10 CENTS PAY NO MORE

Chicago Sunday Tribune

THE WORLD'S GREATEST NEWSPAPER

FINAL EDITION

VOLUME LXXXX.—NO. 36 [REG. U.S. PAT. OFFICE: COPYRIGHT 1931 BY THE CHICAGO TRIBUNE.] AUGUST 30, 1931. A ** PRICE TEN CENTS

FIND FIFTH BLUEBEARD VICTIM

TRIBUNE PLANT LURES THRONGS OF SIGHTSEERS

One of the Wonders of Western World.

Therefore, when we build, let us think that we build forever. Let it not be for present delight, nor for present use alone; let it be such work as our descendants will thank us for, and let us think, as we lay stone on stone, that a time will come when those stones will be held sacred because our hands have touched them, and that men will say as they look upon the labor and wrought substance of them, "See! this our fathers did for us."

JOHN RUSKIN.

(Words from "The Seven Lamps of Architecture" wrought into the marble of Tribune Tower's entrance hall.)

BY JAMES O'DONNELL BENNETT.

(Pictures in rotogravure section.)

I beheld a mighty tower.

Its flying buttresses and turrets and [illegible] a Gothic song five hundred [illegible]

JOSEPH MEDILL.

[illegible] that it gave the impression [illegible] much of hugeness as of [illegible] an American flag.

[illegible] picture of the vast, dark bulk [illegible] carved stone against the blue [illegible] far aloft, the waving colors, [illegible]

[illegible] a man hurrying across the bridge at the foot of the tower [illegible] his pace a little and looked [illegible]

[illegible] thought I, this is one of [illegible] sights of this illustrious town.

It was mid-afternoon.

Through the broad entrance of the [illegible] groups of people manifestly [illegible] upon one purpose, and that an [illegible] and care-free one, were [illegible]

A Cosmopolitan Group.

[illegible] were of intensely foreign [illegible] Japanese, of course, were [illegible] identified by their features, besides they were so polite; much lifting of their hats when they encountered [illegible] obviously belonging to the [illegible] and many bows when those [illegible] answered their inquiries; the [illegible] "guide" and "in a few minutes" [illegible] were heard in this interchange of questions and replies. A traveler who has moved about the world a bit [illegible] be pretty sure of guessing right [illegible] Italians, and Slavic peoples, and [illegible] and swarthy, lean visaged [illegible]

But most of the visitors were what [illegible] in these parts as Chicago-[illegible] dwellers in that vast [illegible] of Chicago extending to the [illegible] One felt sure they were [illegible] of the city because in mid-August [illegible] wore dark heavy garments and [illegible] not much to mind the burden [illegible]

[illegible] left of the entrance to the [illegible] many people paused to read a [illegible] of words deeply carved in Gothic [illegible] a block of stone level with their [illegible] and a few feet to the left of [illegible] building's corner stone, which [illegible] the date 1925.

[illegible] the clamor of traffic, the deep [illegible] of steamboat whistles, and [illegible] glare of the westering sun [illegible] words intoned themselves [illegible] stone like a prayer. Thus [illegible]

> Give me Liberty to know, to utter and to argue freely according to my conscience, above all other liberties : Milton.

[illegible], I mused, here is poetry—this [illegible] plea for freedom neighboring [illegible] corner stone and, far aloft, the [illegible] of freedom swaying over the [illegible]

Wisdom Set in Gold.

The people passed into the high entrance hall of the tower, sighing [illegible] as the suave coolness of [illegible] travertine walls enveloped them. They took off their hats, seated themselves on oak benches on the north and south sides of the room, wiped their sweating faces and sighed again. From the travertine walls sentences

(Continued on page 6, column 1.)

NEWS SUMMARY

of The Tribune

[And Historical Scrap Book.]

Sunday, August 30, 1931.

THE EICHER TRAGEDY.

Harry F. Powers, admitted slayer of Eicher family, confesses murdering fifth person—a woman. Page 1.

Powers pictures himself as man of many virtues in letter to Detroit woman. Page 1.

Curious crowds surround home of slain Eicher family in Park Ridge; police chief takes his evidence to West Virginia. Page 2.

Eicher murders reveal lack of legal regulation of mail order marriage marts. Page 2.

LOCAL.

James O'Donnell Bennett tells of marvels of TRIBUNE plant. Page 1.

Stench bombs are set off at two of movie theaters involved in dispute with operators' union. Page 1.

Predict enrollment of 490,455 when public schools open Sept. 8, an increase of 11,125 over year ago. Page 7.

City to fight new gas rates; demands showdown from company. Page 3.

Association of real estate taxpayers demands estates of wealthy persons pay full personal property tax. Page 9.

Two women and four men chase bandit until he is exhausted and capture him. Page 18.

Death notices, obituaries. Page 16.

FOREIGN.

Gandhi sails for London, leaving his two goals behind. Page 1.

French hail loan to Britain as new gesture of friendship. Page 4.

Litvinov, Russia's foreign chief, urges world to slash tariffs as cure for economic distress. Page 4.

Prime Minister MacDonald repudiated by Labor party in own constituency. Page 4.

British trade needs activity of "new blood," London business men admit. Page 4.

China protests Mexican state's order ousting Chinese residents. Page 5.

WASHINGTON.

Nye to ask Huston to testify at Bishop Cannon inquiry. Page 8.

U. S. farm board may ship wheat to China in cotton bags. Page 10.

Hoover forces worried by visit of Vermont friends of Coolidge to Washington. Page 10.

DOMESTIC.

Planes thrill crowds at national air races at Cleveland. Page 5.

Alfred P. Dennis, member of tariff commission, commits suicide. Page 5.

Hearing on prevailing wage scale adjourns with no decision. Page 15.

Second district to elect Supreme court judge tomorrow. Page 17.

SPORTS.

Sun Beau wins $25,000 race by 1½ lengths; boosts total winnings to $355,044. Part 2, Page 1.

Field of 151 to tee off tomorrow in U. S. amateur golf. Part 2, Page 1.

Cubs' homers rout Reds, 14-5; foul floors Rookie Herman. Part 2, Page 1.

Mrs. O. S. Hill wins western golf title, 3 and 1. Part 2, Page 1

Sox do Faber a favor; get some runs to beat Detroit, 10-4. Part 2, Page 1.

Grove is routed by Yankees but scores 26th victory. Part 2, Page 2.

South Chicago beats Columbia, S. C., 1 to 0; wins junior title. Part 2, Page 1.

Pirates conquer leading Cardinals, 8 to 2. Part 2, Page 2.

Calypso wins Lake Michigan yacht regatta. Part 2, Page 3.

Black Hawk and Kosciuszko playgrounds tie for first in annual track meet. Part 2, Page 3.

Northwestern-Notre Dame game heads football card. Part 2, Page 3.

Stewards adopt old London custom in Sinclair case. Part 2, Page 3.

Plans made to build three swimming pools. Part 2, Page 4.

EDITORIALS.

They Want a Plan; An Economist Looks Ahead; The Elgin Marbles and the Debts; Grocer Norris, Senator Norris, and Then What? Page 14.

FINANCE, COMMERCE.

London stocks mark time as government changes. Part 2, Page 6.

THE TRIBUNE presents plan for consolidation of railways. Part 2, Page 7.

Stock market prices gain in short session. Part 2, Page 7.

Offerings of bond issues remain at low ebb. Part 2, Page 7.

Chicago stocks show firmness as week closes. Part 2, Page 8.

Grain market prices keeps within narrow limits. Part 2, Page 8.

FEATURES.

Part 2—Automobiles; finance; real estate; home builders' department; farm and garden.

Part 6—Women's and children's features; churches; "Six Pearls from Marguery Nolan," short story by Ida M. O. Evans; "The Frst Lady Brandon," serial by Robert Hichens; resorts and travel.

Part 7—Stage and screen; music; metropolitan and radio news.

Part 8—Society; art.

Rotogravure section—Eight pages; sketches by W. E. Hill.

GANDHI LONDON BOUND; SLEEPS ON SHIP'S DECK

Indians Riot as He Sails from Bombay.

ABOARD S. S. RAJPUTANA, Aug. 29.—(AP)—Mahatma Gandhi, who sailed from Bombay early today for London to sit in the second round table conference on Indian affairs, spent his first day at sea, in a jubilant and almost boisterous mood.

He chatted animatedly with the passengers and played with the children, chucking them under their chins and behaving like a schoolboy away on his first excursion.

"I'm your prisoner for a fortnight," the mahatma remarked jokingly to the captain, who invited him on the bridge.

Takes 30 Quarts of Milk.

At the last minute the mahatma decided to leave his two goats behind. Instead, he took with him thirty quarts of pasteurized goats' milk, which, with dates and oranges, will constitute his food throughout the trip to London.

After reading hundreds of telegrams from all parts of the world wishing him bon voyage and success, Gandhi occupied himself with his spinning wheel and afterwards prayed on the deck, to the great curiosity of the passengers, some of whom participated in the prayer. Abandoning his cabin, the mahatma slept on the deck, under the stars, tonight.

Just before he left Bombay a dozen members of the "Red Flag Union," who were demonstrating against him, were seriously injured when they were attacked and their banners burned near the pier by Nationalist supporters. The casualties occurred when about 50 members of the radical organization marched toward the waterfront carrying banners that denounced Gandhi, the Nationalist congress and "British imperialism." Some of them read, "Gandhi goes to London on his bended knee," and "Down with Gandhi!"

Fight with Fists and Staves.

When the procession reached the pier Nationalists who had been trailing along attacked the marchers, tore their banners away from them, and belabored them with staves and their fists.

"I see nothing on the horizon to warrant hope," the mahatma said as he stepped aboard the ship, "but I was born an optimist and I am hoping against hope. For me the service of India is identical with the service of humanity."

The mahatma was dressed only in a loin cloth and a shawl. The shawl was thrown loosely across his shoulders as he walked through masses of cheering people to his quarters on the second class deck. A watch dangled from his waist. His English disciple, Madeleine Slade, is making the trip with him. She will take care of his diet.

24 Indian Delegates Arrive.

[Chicago Tribune Press Service.]

LONDON, Aug. 29.—The first Indian delegation to the second round table conference arrived in London today. There were twenty-four members in the party, which was welcomed to England by Lord Sankey, the lord chancellor and chairman of the federal structures committee.

Prime Minister MacDonald and Sir Samuel Hoare, new secretary of state for India, were represented at the reception at the station. Jeweled turbans and flowing robes added to the picture.

The delegation from India included Sir Tej Bahadur Capru, Shaukat Ali, Mohammedan leader; Mr. Jayakar of Rewa, and Chief Sahib Sangli.

HIS IDEA OF THE WORLD

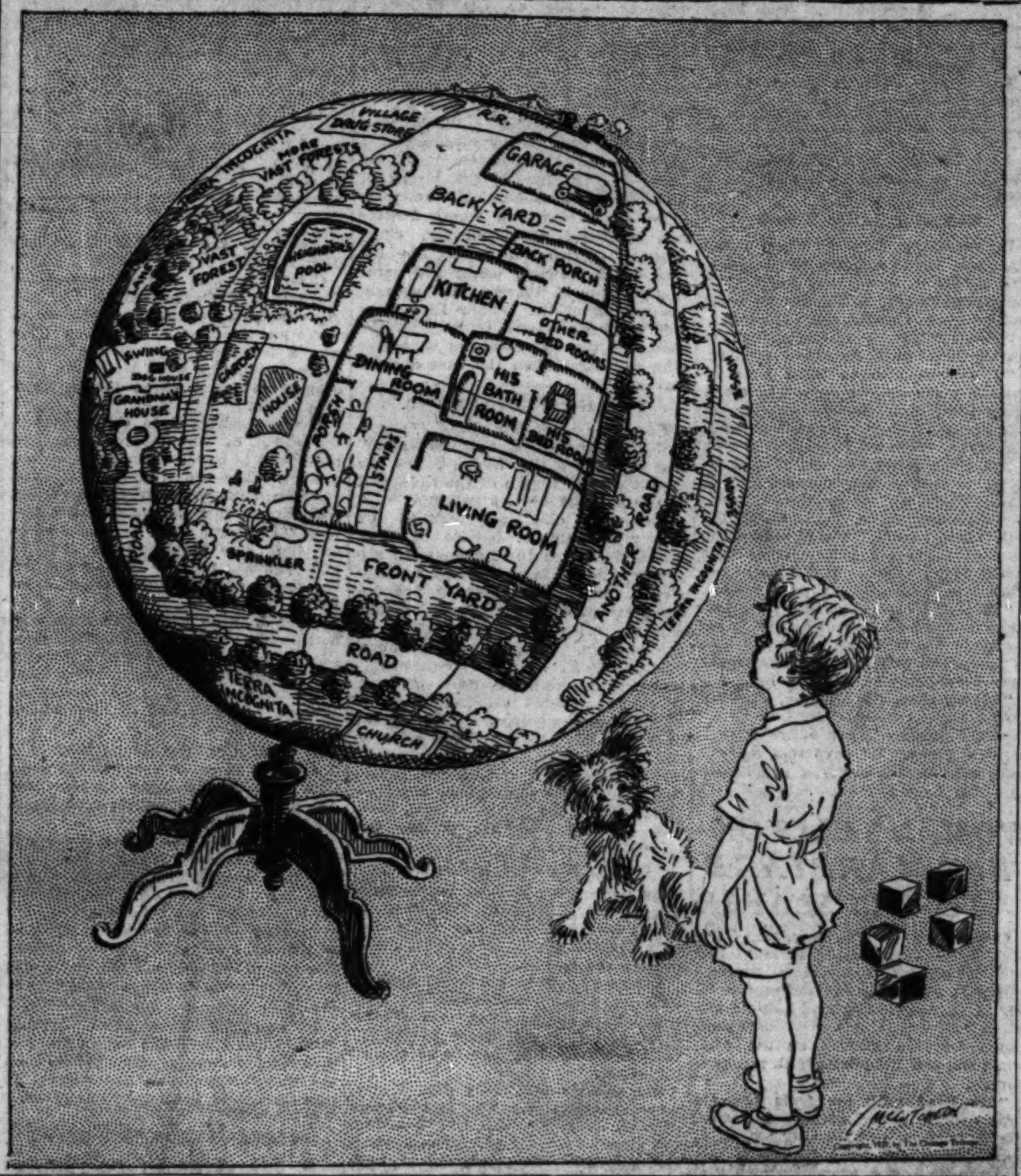

DRY JOB SEEKER IS HELD AS BEER FLAT OPERATOR

While awaiting the outcome of his civil service examination for a job as a prohibition agent, Harry Rapp, 6202 South Park avenue, practiced for his intended career, it appears, by operating a beer flat.

Rapp was arraigned yesterday before United States Commissioner Walker on charges of violating the dry laws and was held in bond of $1,500 for the federal grand jury. Prohibition agents testified that when they raided his flat they found 108 bottles of home brew. They also found a set of civil service examination papers.

Rapp admitted to Assistant United States Attorney Charles Schaub that he took one examination for the job as a dry snooper and failed, and that the result of a second examination was as yet unknown. He said he still hoped to become a dry agent.

Oak Park Woman of 75, Missing 2 Days, Is Found

Mrs. Jennie Donald, 75 years old, of 306 North Taylor avenue, Oak Park, who was last seen Friday when she started for the loop on a shopping visit, was found wandering late last night at Canal and 16th streets. She was taken to the State street police station and her daughter, Mrs. W. H. Allen, who had reported her disappearance, took her home. Mrs. Donald could not recall where she spent Friday night or yesterday.

Auto of Cook for Jurors Stolen from County Jail

Walter Freeman, cook at the county jail jurors' quarters, reported to the police yesterday that his automobile was stolen from outside the jail. "It must have been some of those crooks who got out of jail on bond," said Freeman.

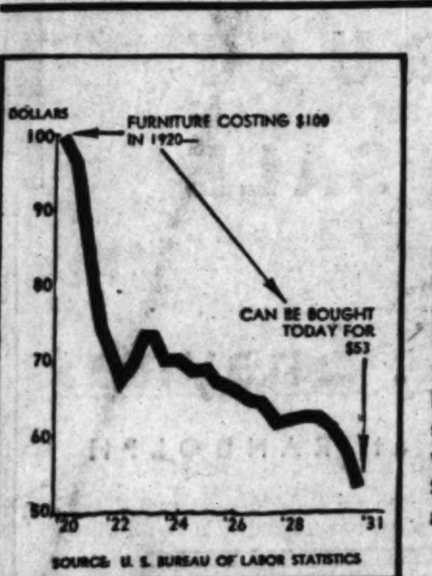

This chart tells the amazing story of furniture prices. It shows that the furniture for which you had to pay $100 in Chicago stores in 1920 can be bought today for $53. Nobody can tell how soon prices again will start upward. Shrewd housewives are buying now.

Stench Bombs Set Off at Two Movie Houses

Defying Acting Police Commissioner Alcock's order to the police to "shoot to kill," terrorists last night set off stench bombs at two motion picture theaters involved in the war between theater owners and the movie operators' union.

The stench bomb explosions were the first acts of violence since three movie houses were bombed late last Thursday night and since Alcock told policemen detailed to guard the theaters to shoot down bombers or others attempting to damage the theaters.

Two Theaters Attacked.

The theaters which were targets of the stench bombs last night are the Jackson Park, at 6711 Stony Island avenue, and the Madlin, at 1910 West Madison street. In the south side theater the stench machine was set off mysteriously within the playhouse as it was filled with the usual Saturday night crowd. The manager of the theater said only a few of his patrons left their seats on account of the odor.

At the Madison street theater the bombers apparently lost their nerve as they approached the front of the theater and saw a policeman stationed there. They went around to the rear of the place and dropped the stench bomb where it caused little discomfort to the patrons inside.

Licensing Fraud Charged.

A recommendation that the licenses of 137 motion picture operators be revoked was made earlier in the day by Assistant State's Attorney Charles E. Lounsbury to W. A. Jackson, city commissioner of gas and electricity. The men named are so-called "permit men" in the union controlled by Thomas Maloy, recently indicted for conspiracy in connection with his union activities.

Every one of the 137 operators, with one exception, admitted he had obtained his license by fraud with the aid of Maloy, Prosecutor Bellows informed the commissioner. He recommended an immediate revocation of the licenses of these men who have been paying 10 per cent of their weekly earnings, ranging from $90 to $175 a week, back to the union in exchange for their permits.

Hands Tied, Jackson Says.

Commissioner Jackson declared that his hands were temporarily tied by the issuance of an injunction a week ago by Judge Ross C. Hall. This order restrains the city from interfering with the operation of the 104 independent motion picture theaters which have locked out union operators in the dispute with Maloy. A hearing on the injunction is scheduled for tomorrow and if the city's attempts to have it dissolved are successful, the licenses will be revoked, Jackson said.

George E. Graves, division marshal in charge of the fire prevention bureau, yesterday asked Acting Corporation Counsel Hornstein if the injunction prevented his inspectors from examining theaters for possible violations of the fire ordinance. He declared that inspectors had found projection booths locked against them in some instances. He was informed that the injunction did not bar his men in any manner in their duties of inspection.

15,000 FORD WORKERS ARE ORDERED BACK TO JOBS, STARTING SEPT. 8

Detroit, Mich., Aug. 29.—[Special.]—A welcome announcement was made at the Dearborn office of the Ford Motor company today, when from 15,000 to 20,000 workmen were notified by postcard to report for duty on Sept. 8, the date set for the reopening of the River Rouge plant.

During the present week small groups have been recalled to the plant following a layoff of several weeks. It is the present idea of the company to recall at least 50,000 men by the middle of September and still further increase the pay roll after that date until employment reaches normal.

SEVEN CUB RUNS GIVE MR. KLEIN A DOUBLE SHOCK

For the convenience of his patrons, and for his own pleasure, Julius J. Klein keeps a radio outside his hardware store at 3936 North Ashland avenue. Groups gather in front of the store to hear radio reports of the ball games.

Mr. Klein is quite a baseball fan. So yesterday he tuned in on the Cub game and joined the crowd in front of his store to listen. Along came the big third inning when the Bruins amassed seven runs, among them a homer by Hack Wilson.

Mr. Klein was listening to the final putout in this thrilling inning when a patron asked for service. Mr. Klein entered the store and served the customer. The latter handed him a 50 cent piece. Mr. Klein turned to the cash register to make change.

There was an exclamation of astonishment. The cash register was gone. Some thief had carried it out while Mr. Klein stood outside listening to the big third inning. It contained $95.

Restaurant of Wrestler Is Damaged by Bombers

A restaurant and drink parlor at 3025 Wentworth avenue, owned and operated by Steve Sabbitch, a wrestler, was the target of bombers last night. A small black powder bomb exploded in the area way at the rear of the place, shattering a few windows and causing damage estimated at about $100. Sabbitch is said to be in Seattle, to wrestle. Police were told recent repair work at the place was done by non-union workmen.

SLAYER WRITES OF HIS SOBRIETY AND OF MORALS

Clarksburg, W. Va., Aug. 29.—[U. P.]—Drinking, night clubs, and similar diversions were taboo with Harry F. Powers, matrimonial broker, who police said confessed to killing a widow and three children, one of his most fluent letters to a Detroit woman revealed today. Another body has been found since.

"I'll say right here that as a man with the brains and ability to attain the fortune a man can," Powers wrote under his mail order Romeo alias, Cornelius Orvin Pierson, "I'll never make a drunken fool of myself, standing for a lot of wise cracks from a fat, flabby faced night club hostess, who stands like a Simon Legree in skirts, lip lashing her skinny cabaret girls to strut their stuff like so many bloodhounds amid the cracked ice."

Letter to Detroit Woman.

The bitter denouncement of drinking in a letter to Mrs. Edith D. Simpson, 625 Field avenue, Detroit, Mich., and the passage followed a description of the love between his father and mother, and the example it had given him.

"Your sweet letter of the 24th reached me fine and, honey, it made me ever so happy," the letter said. "I want to thank you for your expression of praise regarding my parents. They were indeed wonderful parents.

"Mother was so very thoughtful and considerate and sensible. I remember today with a sharply etched distinctness the time of my father's death.

Mother His Ideal.

"I often think that such qualities as I may posses have come direct to me from that brave and gallant little figure of my mother. I am sure, dear, that it was her guiding advice and training which has given me the ability and strength to withstand the many temptations of the present day world.

"I sometimes wonder that if 'rot gut' as it is sometimes appropriately called [but not in polite society] was forced upon the people instead of sold to them, and they were made to suffer the same consequences they now bring upon themselves, that a protest would be raised.

Pictures a Drunk.

"A drunk is never popular with any one but himself. That's why you see him staggering along alone. It makes no difference if he's a park bench bum or a big gun in a dress suit—a drunk is a drunk and any time they let drink get the best of of them they are on the down grade, no matter from how high they may start.

"Well, dear heart, it is nearly 9, time to go to the office for the day. Write me real soon, honey. Love and kisses to you, dear—from Connie."

"He Wrote So Beautifully."

Detroit, Mich., Aug. 29.—[Special.]—"He wrote so beautifully in his letters—his mind was so big and fine—I can't believe that he would hurt even an insect."

This was the comment of Mrs. Edith D. Simpson, today about her matrimonial agency Don Juan who "could not tolerate infidelity," but who wooed a number of other women and who confessed to the murder in Clarksburg, W. Va., of an Illinois widow and her three children.

Mrs. Simpson's correspondence with Harry F. Powers, the man she knew as Cornelius O. Pierson, continued until Aug. 17, when she received a long and "wonderful letter" from him.

"I am washing my hands of the whole affair," Mrs. Simpson said. "I couldn't believe it of him, or did I believe it could be possible until I heard the bodies had been found."

THE WEATHER

SUNDAY, AUGUST 30, 1931.

Sunrise, 6:13; sunset, 7:28. Moon rises at 8:36 p. m. today. Venus and Jupiter are morning stars. Mars, Uranus, and Saturn are evening stars.

Chicago and vicinity—Mostly fair Sunday and Monday; somewhat warmer Monday; gentle to moderate west to northwest winds Sunday.

Illinois — Generally fair, somewhat warmer in central portion Sunday; Monday increasing cloudiness and warmer.

TEMPERATURES IN CHICAGO

MAXIMUM, 1 P. M. 72
MINIMUM, 7 A. M. 55

3 a. m. 59	Noon 70	8 p. m. 70
4 a. m. 57	1 p. m. 72	9 p. m. 70
5 a. m. 56	2 p. m. 70	10 p. m. 69
6 a. m. 55	3 p. m. 71	Unofficial—
7 a. m. 55	4 p. m. 72	11 p. m. 67
8 a. m. 56	5 p. m. 72	Midnight ..68
9 a. m. 61	6 p. m. 72	1 a. m. 66
10 a. m. 65	7 p. m. 71	2 a. m. 66
11 a. m. 69		

For 24 hours ended at 8 p. m. Aug. 29: Mean temperature, 64; normal, 70; excess since Jan. 1, 819 degrees; excess since Aug. 1, 60 degrees.

Precipitation, trace; excess since Jan. 1, 1.32 inches; excess since Aug. 1, 2.44 inches.

Barometer, 8 a. m., 30.01; 8 p. m., 29.97.

Highest wind velocity, 23 miles an hour, from the west, at 12:51 p. m.

[Official weather table on page 9, part 2.]

SLAYER ADMITS HE KILLED ALL IN SINGLE NIGHT

Troops Guard Jail After Confession.

A page of pictures showing various phases of the Powers "Bluebeard" murders at Clarksburg, W. Va., will be found on page 3.

By GENEVIEVE FORBES HERRICK.

[Chicago Tribune Press Service.]

Clarksburg, W. Va., Aug. 29.—(Special.)—Harry F. Powers, who wooed by mail that he might murder for profit, tonight confessed the murder of a fifth person—a woman.

All five murders, he says, were committed one after another on the same night.

Doesn't Know Her Name.

Powers says he does not know the latest victim's name. She was, he said, a friend of Mrs. Asta Buick Eicher of Park Ridge, Ill., a Chicago suburb. Earlier today he confessed that he enticed Mrs. Eicher here and then murdered her and her three children—Harry Greta and Annabel.

Late information is that the second woman victim is probably Dorothy Ann Pressler Lemke, who formerly lived at 51 Wellington street, Worcester, Mass.

Messages from Northboro, near Worcester, quoted relatives as saying Mrs. Lemke left there some months ago to marry Powers, whom they knew as Cornelius O. Pierson. They had met through his matrimonial bureau.

Makes Second Confession.

Powers made his second confession early tonight after state police, digging frantically in the slimy ditch in which the bodies or the four Eichers had been found, came upon another body.

As this fifth body was being taken to the undertakers, and as crowds rushed to the jail to shout "bring out the man," Sheriff Wilford B. Grimm brought the news to Powers.

The man who so lately was the suave swain, writing to women in all parts of the country, cowered and trembled.

"Yes, I did it," he replied. "It's the body of a friend of Mrs. Eicher from Park Ridge. The two women came here together. No, I tell you, I don't know her name.

"You need not look for more bodies, for there are not any."

State Police Called Out.

Then he whined, "Put me in a safe cell" as the crowd beneath the window grew larger. The sheriff transferred him to a cell far from the street, called out the state police and all local officers to prevent any possible outburst on the part of the crowd.

A little later Powers told his story, at least that part of it that he chooses to tell just now.

"I drove all five, the two women and the three children out to the garage one night in July," he said. "It was late at night."

Building Without Windows.

To get a picture of that trip you must understand that the garage, constructed last April, stands next the ruins of a shack that was burned by a mysterious fire, that it is half a mile off the road, five miles from town, that the building is sound proof, has no windows, that in the basement is a dark dungeon divided into four dark cubicles, each with a door and a strong lock.

"The folks," Powers said,

"were curious to go downstairs, so I led them down."

These stairs open under a trapdoor. And above that trapdoor, high on the rafters, there dangles a piece of rope with the noose, if there has been a noose, missing.

Locks Up His Victims.

"We went downstairs," Powers continued with never a break in the recital, "and I pushed the two women into one room and locked the door. Then I shoved the children into another room and locked the door.

"I killed the women first. No, I can't remember which one of them went first. Yes, I strangled them. Not with my hands. With some rope. I had to tie the hands of that friend of Mrs. Eicher's. She was larger and harder to quiet. But it was easy."

Says Little Girls Cried.

Then, so his gruesome memory recalls it, he went into the next cubicle. There were the three children, Greta, 14; Harry, 12; Annabel, 9.

"Yes, the little girls cried. I tied the hands of one of them, strangled them both. The boy fought some."

Harry's plucky fight for freedom won him two ugly bashes on the top of his head, made with a monkey wrench that is now rusty with his blood.

When the five were dead Powers dragged their bodies to the ditch that ran at right angles to the garage, wrapped them in burlap and tumbled them into the oozy depths.

Felt "Kind of Jumpy."

"Yes, I felt kind of jumpy last night," Powers concluded his story to Capt. Harry Brown and Lieut. Dorsey Bailey of the state police. He refused to tell any more tonight, except to deny that he had starved the victims before he killed them. The coroner insists that no food had been in their bodies for at least three days.

The narrative by Powers supplemented the earlier signed confession which Powers made this afternoon after sobbing with a minister and reading the Bible for half an hour.

Text of His Confession.

The confession says:

"My name is Harry F. Powers, alias Cornelius Pierson. I did, in the month of July, 1931, murder Mrs. Asta Buick Eicher, her three children, Greta, Harry and Annabel, by using a hammer and strangulation; and I further state that my wife and sister-in-law knew nothing of my plan and are innocent of anything in connection with these murders.

"I make this statement of my own free will and accord, without any threat or promises of immunity.

"Dated this 29th day of August, 1931."

As soon as that confession had been signed, Sheriff Grimm went to the door of the jail and urged the crowds to disperse, telling them they could do no good. One man took the tip and cried, "That's right. Let the state of West Virginia hang him; save us the trouble."

Menacing Crowds Gather.

But tonight, after the fifth body had been found, the crowds pressed forward so threateningly that deputy sheriffs kept their guns in sight and there was talk of tear gas bombs.

The door, so carefully bolted and locked, so cautiously opened, swung back a little to admit two ministers, the Rev. T. E. Gainer, who had visited Powers earlier, and the Rev. J. F. Williams whom he was bringing back as a witness to the interview.

As the ministers slipped in, a man pushed forward in the crowd, snarled, "Bring out the man; bring out the man."

A deputy sheriff went to the door, boomed out a request for them to leave; then genially told them the latest developments. The crowd fell back a little and the door closed.

Confesses Under "Duress."

After a while the ministers came out. The Rev. Mr. Gainer said that Powers insisted he had signed the confession under duress and that what follows here was the true story. It is a fantastic one and pivots around a Mr. Rogers who has never been identified and whom Powers has repeatedly tried to clothe with flesh and blood and responsibility, but which he is unable to do.

"I corresponded with four women," Powers says in this version. "But the only one that interested me was Mrs. Eicher in Park Ridge. I went there, and sent her and her friend back here to Fairmont, W. Va. My friend Mr. Rogers sent me the money to settle up her mortgage and debts. Five days later I sent the three children on to Fairmont. Mr. Rogers met both trains. I stayed in Chicago.

"Meanwhile, I understand Mr. Rogers stopped at my house and asked for me. He had all five in his car. He took them out to the garage; he rented it from me for $3 a month. Yes, I have the receipt in my safety deposit, I believe; maybe it's at home; but I have it.

"He must have killed them all out at the garage. He probably killed them because Mrs. Eicher had sold her property and had $3,000. I got a letter from him in Denver, I guess he's in Denver now, saying everything was fine. That's all I know. It smelled kind of funny out at the garage, but I never suspected a murder, until they dug up that ditch yesterday."

The minister listened, went out and met the officers. The officers laughed and said, "There's no Mr. Rogers."

Fifth Body Dug Up.

It was just after Powers had signed his first confession covering the death of the Eichers, that word came in that the fifth body had been found and that two more bodies had been dug up.

Powers was impatient of the information. "That's all bosh," he declared. "There's only five out there."

The second woman's body was dug up, but the other two supposed bodies which overzealous diggers had seized upon as human corpses were found to be decomposed logs. So the total of bodies found stands now at five. But, when they stopped their digging late tonight, the diggers' spades had touched more pieces of soggy burlap, and the state police have ordered out gangs of prisoners with pick and shovel to begin digging at 6 o'clock tomorrow morning.

May Be Mrs. Lemke.

Although Powers insists that the latest body is that of a Park Ridge friend of Mrs. Eicher, authorities are interested in the possible identification of it as that of Mrs. Lemke. She had been corresponding with Powers; a trunk filled with her belongings was found this afternoon in another garage in town used by Powers.

In the murder garage there also were found half burned bank records showing receipts and expenditures. There remained a balance of $1,200. In a yellow envelope was what purported to be Mrs. Lemke's last will.

Garage Puzzles Neighbors.

Neighbors were puzzled by the garage which Powers had built. The ditch which ran at right angles with it did not drain the cellar.

Construction men thought that peculiar; thought the building of the garage last April was peculiar, too, and told Powers so. He fought with them, announced that he'd "build my building any damn way I want to," and finished the job himself.

The garage is on the site of the family home of Powers' wife, the red haired Luella Strother Powers, who now runs a grocery store in town.

The Lloyd Golden family had a humble cottage on the place until one day last April when Powers appeared and ordered them to move within two days. They protested; he threatened eviction proceedings and they left. The very next day their house was burned down mysteriously. Three days later Powers started the construction of his garage.

"Nothing unusual in that," Mrs. Powers declared this afternoon. "It was my family home. No, we were not going to use the garage; just built it."

Denies Murder Knowledge.

Mrs. Powers, who has been married four years, insists that she knew nothing about her husband's matrimonial letters and certainly nothing about the murders.

"Why, he wasn't ever worried or nervous. He'd sleep like a baby at night," she said.

Questioned as to what he did, she said, "Not much of anything. My sister and I ran the grocery store, and if he didn't have any money I'd feed and take care of him. But he was a good man."

Endearing Letter Found.

In searching Powers' home today detectives found a letter addressed to Mrs. Bessie G. Stores, 116 North Clinton street, Olean, N. Y. Its first line had an ironic significance. It read:

"Bessie, dear, I am compelled to remain here until Saturday evening.

"I will be able to leave here by Sunday morning and expect to reach Olean some time Monday during the afternoon. Will you be patient until that time, dear—of course, you will. I got your letter, honey, it was so sweet and it makes me more than glad. There will be no time for you to write any more, dear, so simply wait for my wire. I will send it as soon as I know definitely what time I will reach Olean. I will wire you when I am somewhere near you, dear.

"Honey, I certainly shall be happy when I can hold you close and when we begin life together. Give my love to Mary and tell her that I certainly have been thinking a lot of her.

"I love thee, till Monday, dear."

At midnight tonight Chief of Police H. W. Johnson of Park Ridge arrived here by plane. He says that a large delegation of Park Ridge people are motoring here tomorrow.

Powers Used Form Letters in Wooing Lovelorn Women

Clarksburg, W. Va., Aug. 29.—(AP)—Harry F. Powers, the 45 year old operator of a one man matrimonial agency and confessed slayer of Mrs. Asta Buick Eicher and her three children of Park Ridge, Ill., prepared hand written form letters to reply to lovelorn women who answered his advertisements.

A score of the letters were found by police. They said:

"My age is ——.

"Height, 67 inches. Have clear blue eyes, medium dark hair, and weigh 175 pounds.

"As civil engineer I have an income of $400 per month. But in addition I have a much larger income from oil and gas royalties, the details of which I will give you later. My wife can have anything that money can buy, but, above all, I expect to give her that true love and devotion for which every one of us craves so much.

"Death has taken my previous wife from me, leaving me quite alone and very lonely. I am longing for one to take her place. Some one to fill that empty space in my heart.

"Women are the sweetest, purest and most unselfish part of the human race. They sing the melody of human life. Any many who has experienced a mother's devotion, a wife's self-sacrificing love or a sweetheart's affection, knows that this is true.

"So I am trying in this manner to find the one, the only one that can make home a paradise, a place of rest, a haven of content where loved ones await and to whom I can look forward with pleasure and anticipation.

"Who knows but what you may be that one?

Would Answer Questions.

"Won't you write to me? Please do. Any questions that you care to ask of me will be answered to the best of my ability and anything that you care to tell me will be considered as strictly confidential.

"I have a small photo of myself. May I send it? And yours will be greatly appreciated. Do send it.

"Again, please write. You shall never have cause for regret. Use the inclosed envelope and tell me lots about yourself. Please do.

"Anxiously awaiting yours, I am most sincerely——."

WOMAN TELLS OF HER MARRIAGE TO THE SLAYER

Clarksburg, W. Va., Aug. 29.—(AP)—Mrs. Essie Watkins of Fairmont told county officers today she married Harry F. Powers, confessed murderer, here a year ago. She said he used the name "Cornelius Mathias." She said she recognized Powers as the man when she saw his photograph in newspapers.

"He lived with me from time to time over a period of several weeks, the woman said. "He only stayed at home for a while and then left. He told me he was a traveling man and that he had to be away from home a lot."

Planned to Visit Nurse.

Hagerstown, Md., Aug. 29.—(AP)—Harry F. Powers, slayer of a Chicago widow and her three children, wrote Miss Virginia D. Bell, a nurse here, that he planned to visit her on Thursday, she said today.

Arrested in Wisconsin.

Madison, Wis., Aug. 29.—[U. P.]—Harry F. Powers, West Virginia murderer, is the same man who escaped from jail here in 1919 after his arrest on automobile theft charges, Madison police declared today.

Photographs were identified as those of the Harry Powers arrested by Detective Jesse Smith here 12 years ago.

OCEAN STEAMSHIP MOVEMENTS.

Arrived.	At.	From.
Montclare	Quebec	Glasgow
Pres. McKinley	New York	Manila
Cameronia	New York	Glasgow
Pres. Roosevelt	Hamburg	New York
Dresden	Galway	New York
France	Havre	New York
Hellig Olav	Copenhagen	New York
Belgenland	Cherbourg	New York
Sailed.	**From.**	**For.**
Gen. von Stubn	Southampton	New York
Sierra Ventana	Bremen	New York
Aquitania	Cherbourg	New York
Samaria	Havre	New York
Lafayette	Plymouth	New York
Statendam	Rotterdam	New York
Caronia	New York	London
Rotterdam	New York	Rotterdam
Conte Grande	Naples	New York
Penland	Cherbourg	New York
Minnetonka	London	New York
Baltic	Liverpool	New York
Minnewaska	New York	London
United States	New York	Copenhagen
Britannic	New York	Liverpool
Stavangerfjord	New York	Bergen

CURIOUS CROWDS SURROUND HOME OF SLAIN WIDOW

Park Ridge Chief Carries Evidence to Clarksburg.

An awed crowd stood all day yesterday about the Park Ridge home of Mrs. Asta Eicher, murdered, with her three children, by Harry F. Powers, the mail order Bluebeard.

The house itself, an old fashioned frame structure at 312 Cedar street, seemed to take on something of an ominous nature as the townsfolk stared through cracks in the drawn shades and saw the empty rooms. The house had been emptied of its furnishings by Powers, who had offered the place for rent.

Chief of Police Harold W. Johnson of Park Ridge left by airplane at 1 o'clock yesterday afternoon for Clarksburg, W. Va., where the bodies of Mrs. Eicher and her children were found on Friday and where Powers has confessed their murder. Chief Johnson carried with him the letters which Powers, using the name of Cornelius O. Pierson, had sent in his wooing of the Widow Eicher, as well as other letters figuring in the case, and the statements of witnesses who will strengthen the case against Powers.

Chief Keeps Careful Record.

From the beginning Chief Johnson had been convinced that "Pierson" had murdered the Eichers, and he kept a careful record of the case and of the exhibits he has gathered.

The police chief, accompanied by Mayor William A. McKee of Park Ridge, flew from the Ravenswood airport on the north side to the Chicago airport, and there Johnson boarded a regular passenger plane which took him to Pittsburgh. From there he went by another plane to Clarksburg.

Mayor McKee, in the absence of any information from relatives of Mrs. Eicher, instructed Chief Johnson to make all arrangements for having the bodies of the widow and her children returned to Park Ridge. They will be buried, the mayor said, in the Eicher family lot in the Maine township cemetery, where the bodies of Mrs. Eicher's husband and her mother are buried.

Uncle Reported in Denver.

An uncle, Christian Nelson, 86 years old, was said to live at 3308 Franklin street, Denver, but he was reported to be enfeebled and unable to take any part in the matter.

Attorneys for the public administrator's office announced yesterday they would take charge of the widow's affairs, and they will cause a safe deposit box rented by her to be opened tomorrow.

The Eicher children's dog, Dooty, was discovered yesterday at the home of Mrs. A. E. Newhall, 220 Washington street, Park Ridge. Mrs. Newhall said she found the pet, a French bulldog, in her yard shortly after the Eicher family left Park Ridge.

Widow Hunting a Home.

It appeared from evidence uncovered in Park Ridge that Mrs. Eicher had followed her plan to win a wealthy husband in the hope of providing a home for herself and her children. Since the death of Henri Eicher, her silversmith husband, who died of cancer eight years ago, the widow had been steadily dissipating what he had left her.

The proceeds of a $5,000 insurance policy had been spent, and two mortgages had been taken out on the home, funds from these sources having also been spent. Mrs. Eicher's account in a local bank had dwindled to $4 when she left Park Ridge, it was learned.

That the widow had deliberately withheld from Powers the state of her finances was shown by the testimony of Miss Elizabeth Abernathy, a nurse summoned by Mrs. Eicher to care for the Eicher children while she went with Powers on June 25. Miss Abernathy said the widow had cautioned her not to mention to Powers the fact that the house had been twice mortgaged.

Mayor Sees Double Motive.

Neighbors expressed the opinion that Mrs. Eicher was motivated by the hope of protecting her children's future rather than by a desire for a mate when she sought remarriage. But Mayor McKee declared he believed both motives applied. He said the widow once before had planned to remarry, and that her fiancé had died.

Chief Johnson, before leaving for Clarksburg, declared that he was taking with him one letter which would prove most damaging to Powers. This was a letter received at the Eicher home during the week while the children were being cared for by Miss Abernathy.

It was addressed to Greta Eicher, the eldest of the children, and was purported to have been written by her mother. The tenor of the message, Johnson said, was to assure Greta that Mrs. Eicher had found happiness with "Pierson," that he would come for the three children, and that he had promised them dolls, new clothes, the finest education and other blessings.

Chief Johnson refused to state why he thought the letter was damaging to Powers' case, but he declared it would convict him beyond doubt. The letter is believed to have been forged by Powers after he had murdered Mrs. Eicher.

Letter to Miss Abernathy.

Another letter, received at the same time and in the same handwriting, was addressed to Miss Abernathy, and read as follows:

"I have sold the place, have got the money already, but it is necessary for me to wait for certain details here. So I am sending Mr. Pierson for the children. I have given him my instructions as to what to do so he will know. He will pay your bill or you can give him your bill and I will send you check for same. Hoping you are well. ASTA EICHER."

It was considered plausible that Powers had traced the handwriting of Mrs. Eicher from samples taken from the many letters she had written to him discussing their marriage plans.

SCRIPTURES READ TO POWERS BEFORE CONFESSION COMES

Clarksburg, W. Va., Aug. 29.—[Special.]—As Harry F. Powers, who wooed Mrs. Asta Buick Eicher of Park Ridge and later murdered the widow and her three children, moaned out his terrible confession today he called for a minister.

The Rev. T. E. Gainer was in the Clarksburg jail within a few minutes. "Read to me from the Bible," shrieked Powers, and the minister read the following verses on sin and forgiveness:

"Come now and let us reason together, saith the Lord; though your sins be as scarlet, they shall be as white as snow; though they be red like crimson they shall be as wool."—Isaiah, chapter 1, verse 18.

"Seek ye the Lord while He may be found, call ye upon Him while He is near."—Isaiah, chapter 55, verse 6.

The minister then continued by reading the familiar 23d Psalm which begins:

"The Lord is my shepherd; I shall not want."

The pastor read verses on forgiveness from his book, "The Pastor's Companion," and then Powers asked to be left alone for a half hour that he might read from the scriptures himself.

Charges Husband Barred Her from Two Homes

Although her husband has two summer homes in the Wisconsin lake region, he refused to allow her or her son, 2 years old, to visit them, Mrs. Paul J. Hollatz charged yesterday in a bill for separate maintenance filed in the Superior court. Hollatz is president of the Superior Furniture company, 400 North Oakley boulevard. In the bill, Mrs. Hollatz says that, although he has a salary of $12,000 a year and an estate of $150,000, her husband refused to send her on a vacation trip. Attorney Ernest Schein, who filed the bill, said that he would demand temporary alimony next week.

Chicago Sunday Tribune.
THE WORLD'S GREATEST NEWSPAPER

Vol. LXXXX. Sunday, Aug. 30. No. 36.

Published every Sunday at Tribune Square Chicago, Illinois.
The Tribune company publisher
MAIL SUBSCRIPTION PRICE
Mail subscriptions Price in Ill. (outside of Chicago) Ind. Iowa Mich. and Wis.—Daily with Sunday one year $12.50
Zones 3 and 4 in states other than Ill. Ind. Iowa Mich. and Wis.—Daily $7.50 per year
Zones 5 and 8 inclusive—Canada Mexico and foreign—Daily $12.50 per year
Entered as second class matter Aug. 12 1903 at the postoffice at Chicago under act of March 3, 1879.

MURDERS REVEAL LACK OF CURB ON MARRIAGE MARTS

Inquiry Shows No Laws of Regulation.

A study of the state criminal code and the federal statutes revealed yesterday that there is no law, state or federal, prohibiting the existence of matrimonial agencies, clubs and other commercial organizations which make a profit of bringing prospective husbands and wives together.

The study was prompted by the murders of Mrs. Asta Buick Eicher, Park Ridge widow, and her three children, by Harry F. Powers, near Clarksburg, W. Va. Powers operated through a matrimonial agency, and by correspondence lured the woman and her children to their deaths.

"These murders might be charged indirectly to lack of proper law prohibiting commercial matrimonial agencies," declared Assistant State's Attorney Charles J. Mueller last night. He is in charge of the racket bureau of the state's attorney's office.

Find No Governing Laws.

Assistant State's Attorney Charles A. Bellows, associated in the racket bureau with Mueller, held similar views. Earlier in the day Bellows and a representative of Attorney General Carlstrom's office conferred on the legislation governing marriage clubs. To their surprise they found no laws either in the state or federal criminal code.

Judge Michael L. McKinley of the Superior court said that he doubted if a state law could constitutionally prohibit marriage agencies.

"Something should be done to curb the racketeer and criminal operating matrimonial agencies," said the judge. "I doubt that the state could legislate to prohibit marriage clubs. I believe that the only power lies in congress through the control of the mails."

Legal Weapons Are Few.

Lawyers said the only legal weapons operative against matrimonial agencies are the same as those operative against any other organization, namely, conspiracy to defraud, confidence game, and false pretenses.

The mails are open to literature of matrimonial agencies so long as the agencies comply with the established postal regulations, said Postmaster Arthur Lueder.

In Chicago no complaints against marriage bureaus have been received by either federal or state authorities, investigation showed.

Matrimonial agencies flourish in all parts of the country. Generally the agencies are operated by individuals. Patrons are solicited through so-called pulp wood magazines, and cheap newspapers.

Agency Methods Described.

In many cases when an inquirer answers an advertisement he is sent literature promising an ideal mate "with money," an examination of agency methods showed. A first letter tells of various types, each listed by a letter and number. Paragraph descriptions are given, including the wealth of the subject.

With the first letter is often a questionnaire which the applicant fills out in detail, and in which is mentioned the type of mate desired. The applicant must return his questionnaire with a fee, generally $5, which establishes him as a member of the club.

A glance at booklets of various agencies discloses that many of the women members of the clubs seeking new mates are widows possessing small estates left by their husbands.

Pollen Count Decreases After Setting a New High

The amount of sneezing, weeping and wheezing caused by invading pollen granules on the noses and lungs of hay fever and seasonal asthma victims in Chicago decreased some yesterday compared with the previous day.

REVEAL WILL LEFT BY WOMAN, BELIEVED POWERS' FIFTH VICTIM

Clarksburg, W. Va., Aug. 29.—[U.P.]—The text of the will of Mrs. Dorothy A. Pressler Lemke, believed to have been a fifth victim of Harry F. Powers, one man matrimonial agency operator, was revealed tonight.

The document was written in pen and ink on purple paper and was enclosed in a purple envelope with the full name of Mrs. Lemke on the front. It read:

"North Uxbridge, Mass., July 22, 1928.

"To whom it may concern:

"I, Dorothy Anna Pressler Lemke, make my will and testament. After I am cremated and my ashes strewn in the wind—I do not want them kept or buried by anybody—of whatever money is left I leave $500 to my sister in Northboro, River street, Mrs. Gretchen Pressler Fleming, and if I should need some one to take care of me before I die I leave that party $200, besides their wages, will have to be taken from the bulk of my money, and the rest I leave in memory of my little boy who died in 1923 to the Children's Crippled Hospital to make some little boy or girl well and strong.

"I do not want that anybody should do otherwise, as any luck they shall not have out of it; I like to see my wishes fulfilled, and every one concerned about it will be happier for it.

"Mrs. Dorothy A. Pressler-Lemke.

"Witnesses—

"Miss Clarice Ellerington—

"Philas Quertin—

"Robert Hamilton, attorney at law.

"Mrs. Dorothy A. Pressler Lemke."

Tells How She Met Powers.

Northboro, Mass., Aug. 29.—[U.P.]—Charles Fleming, brother-in-law of Mrs. Dorothy Pressler Lemke, believed to be the woman whose body was found in Harry F. Powers' murder farm at Clarksburg, W. Va., said tonight he and his wife received two letters purporting to come from Mrs. Lemke after her departure with Powers in July.

The first letter, whose worn postmark Fleming thought to be Unionville, Pa., said:

"Hello, everybody. I am feeling fine physically, but very disappointed with my marriage adventure. We have completely broken up. We had a disagreement, but I guess it was my fault, as I have been telling things that were not true and they were found out. It made him very mad, so I put a note in the car while he was not there and I simply walked away. It is perhaps all for the best and I am terribly ashamed of it all. I am going to Chicago to try to find employment. I have the name and address of a lady seeking a woman companion. I will write from there. I hope you are all well."

The second letter was sent in an envelope postmarked Chicago and dated Aug. 18. This was the last Mr. and Mrs. Fleming heard from Mrs. Lemke. It read:

"Hello, everybody. Here I am again. I thought I would tell you that we will go on our trip the day after tomorrow. We will be gone 10 months and we are going to go through Europe, China, Japan, and other places. I am glad now that I did not get married, for I would have missed all this. I don't think I will ever marry now. Please don't tell any one of the disastrous outcome of my marriage plans. I feel so ashamed that I do not believe I could ever face any one around there again. Do not worry if you do not hear from me for a long time, as it's mighty difficult to write. But I will try to find time to at least send you a card once in a while. I will now close with best wishes and love to all. DOROTHY."

ROOMER MAY SHED LIGHT ON 12 DETROIT DEATHS

Landlady and Her Son Denied Freedom.

Detroit, Mich., Aug. 29.—(AP)—Her third attempt to obtain freedom denied, Mrs. Rose Veras, 49 year old Hungarian rooming house proprietor, today remained in jail awaiting the arrival from Logan, W. Va., of a man who police believe will give important evidence regarding the deaths within the last eight years of 12 men in Mrs. Veras' home.

Sam Denyem, until a few weeks ago a roomer in Mrs. Veras' home, was en route to Detroit from West Virginia under custody of a detective. Officials said they expected him to relate details of how Mrs. Veras obtained 75 insurance policies, many of them on the lives of the 12 men who died in her home since 1923.

Attack Boy's Alibi.

For the third time, Judge Henry S. Sweeney today returned Mrs. Veras and her son, William, 18, to the custody of police after they were brought before him on a writ of habeas corpus.

Police today attacked the alibi of William Veras that he was attending a movie the afternoon Stephen Mak, last of the 12 men to die, fell from an attic window in his mother's home. Their attempt to disprove his statement enlisted the statement of Gabor, the woman's youngest son, who said William was at the home the day of Mak's death.

Question Plunge Witness.

While the police awaited Denyem's arrival they questioned a woman neighbor of Mrs. Veras who, they said, had been heard to remark that she saw Mak fall from the window. The woman, Miss Bessie Hill, said she saw Mak fall and a little later she observed Mrs. Veras "hurry into the house and wash her hands and face."

Two letters from Denyem to Mrs. Veras were held by investigators. One, written in Hungarian, contained the statement: "I can't get it out of my mind how you hit Steve over the head with that gallon jug."

FLIES 220 M. P. H. IN PREPARING FOR HOP ACROSS U. S.

Los Angeles, Aug. 29.—(AP)—In a tiny little plane that traveled so fast it taxed the eye to watch its flight, Maj. James H. Doolittle, army ace, landed here today and announced plans to seek a transcontinental speed record.

The flyer, double strapped in a single cockpit that fits him closely, gave an indication of what he expected to do by covering the 670 miles from Albuquerque, N. M., to Los Angeles in three hours flat, an average of better than 220 miles an hour.

Doolittle said he hoped to fly to New York in three laps in about eleven hours thirty minutes. The present record, held by Capt. Frank Hawks, is twelve hours twenty-five minutes.

The plane, a Laird biplane, has a top speed of 260 miles an hour. It will cruise at 220 miles an hour.

Another "Wurlitzer" Achievement

BRAND NEW
GENUINE ELECTRIC REFRIGERATOR

While They Last

Again Wurlitzer does the unbelievable. Imagine buying a Genuine Electric Refrigerator, fully guaranteed, for only $97.50. Buy now and save.

Regular $179.50 Value

$97.50

Delivered and Installed
$10 Down

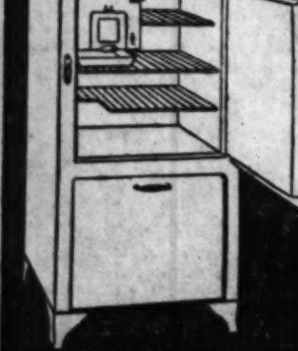

3 YEAR GUARANTEE

This merchandise will be on display today (Sunday) from 12 noon to 5 p. m.

READ THESE IMPORTANT FEATURES

1. G. M. Delco Motor
2. Dry Zero Insulation
3. 8 Sq. Ft. of Storage
4. 28" width, 51" height
5. Chromium Plate Hardware
6. Temperature Control
7. Porcelain Interior
8. Plenty of Ice Cubes

329 S. Wabash Ave. WURLITZER Open Evenings

COUPON FOR TRIBUNE ACCIDENT INSURANCE POLICY

For New Policy or Renewal. $1.25 a Year

To secure the Chicago Tribune-Federal $7,500.00 Travel Accident Insurance Policy, or to renew for another year one previously issued to you, cut out and fill in the application below and send it with registration fee of $1.25 to Tribune Insurance Dept., Federal Life Insurance Co., 168 N. Michigan Ave., Chicago, Ill. Remit by money order or check payable to Federal Life Insurance Company. (During the first five years, as provided in the policy, the value of all specific indemnities increases 10% each year the policy is renewed.)

☐ NEW POLICY OR ☐ RENEWAL
Check here if you wish new policy — Check here if you wish old policy renewed

APPLICATION for $7,500.00 TRAVEL ACCIDENT INSURANCE POLICY
Issued to Readers of the Chicago Tribune

If Renewal, write Policy Number here.
No. ....

(If you wish a new policy ALL QUESTIONS BELOW MUST BE ANSWERED. If you wish to renew a Policy previously issued to you, indicate above and fill in name, address and policy number.)

Do you apply for a $7,500.00 Travel Accident Policy in the Federal Life Insurance Company, issued only to Readers of the Chicago Tribune?......

What is your Full Name?..........

Address? .... Number .... Street

.... City .... State

What is your Age?.......... Place of Birth?..........

Date of Birth? Month.......... Day.......... Year..........

Are you Totally Blind or Deaf?.......... Are you Crippled to the Extent That You Cannot Travel Safely in Public Places?..........

What is the name and address of person to whom you want this insurance paid in case you are killed? (If not answered insurance will be payable to your Estate.)

Beneficiary's Name?..........

Relationship?..........

Address?..........

Do you certify that you are or will become a reader of the Chicago Tribune?..........

Sign your name here..........

NOTICE: Not more than one policy will be issued to any one person. Issued Only to Applicants Over 10 and Under 70 Years of Age.

tomorrow is the **last day** of shayne's AUGUST FUR SALE

John T. Shayne
MICHIGAN at RANDOLPH

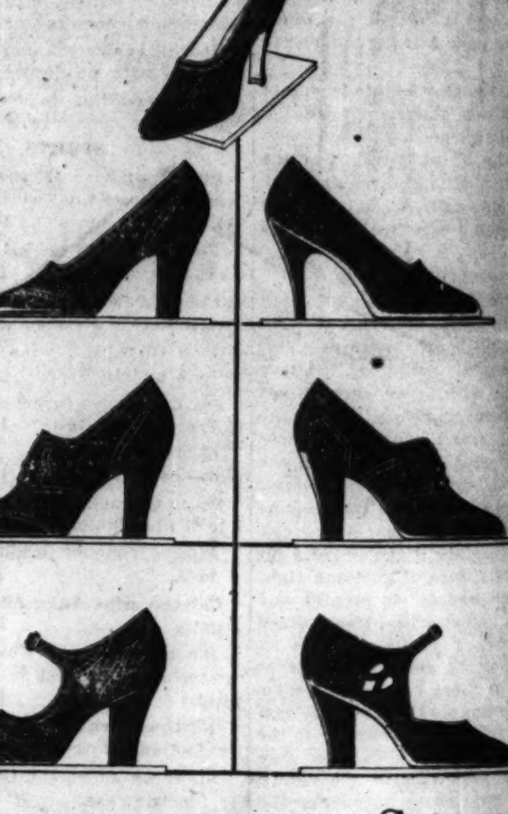

MEADOWBROOK SHOES

A new department for women and misses opens tomorrow

They're lithe little creations that look simply too exquisite to wear. But . . ah! . . there's where Meadowbrooks fool you. For here's comfort, REAL comfort, comfort that you've never experienced before . . comfort that comes from Meadowbrook's unequaled workmanship and super-quality leathers. They're a revelation in style, comfort and certainly in value, at

$8.50

Other Meadowbrook shoes $10.50
Other shoes $6.50 and $12.50

Maurice L Rothschild
State at Jackson

Body

BLUEBEARD SL...
photographs of Harry F...
slaying Mrs. Asta Eicher...
not know.

BANK OF CREEK...
view as crowd watched...
ers' fifth victim was foun...

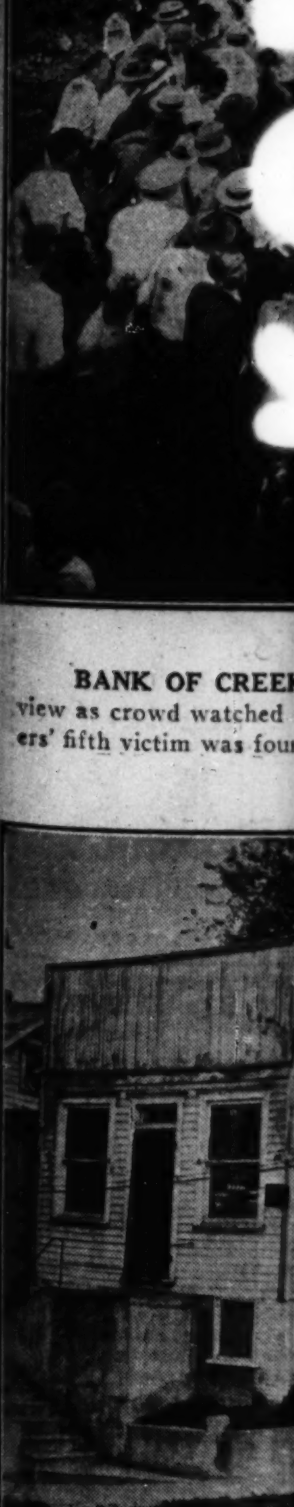

HOME IN WHICH...
residence of Harry F. P...
few miles from garage i...

Body of Fifth Victim Found as Harry F. Powers, the Modern Bluebeard, Makes Confession of Guilt

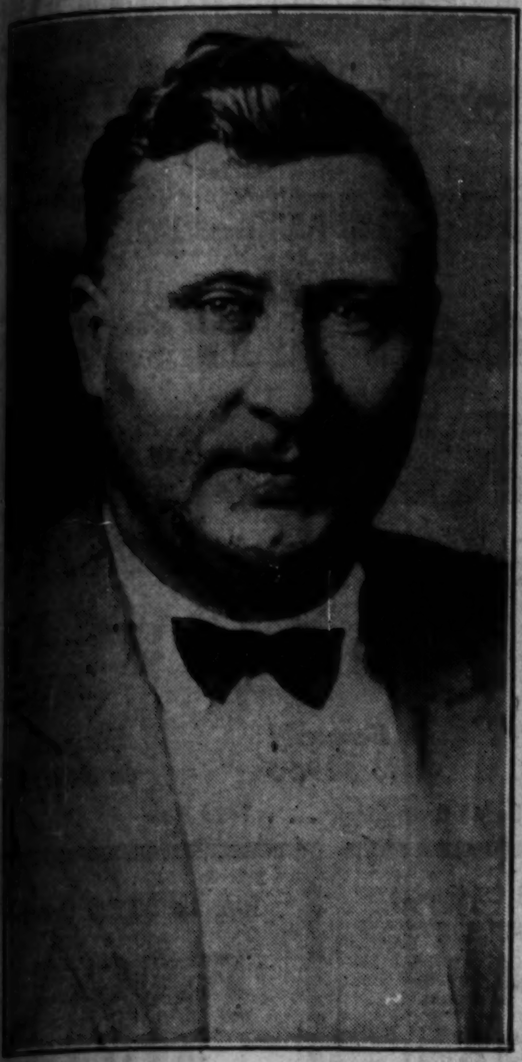

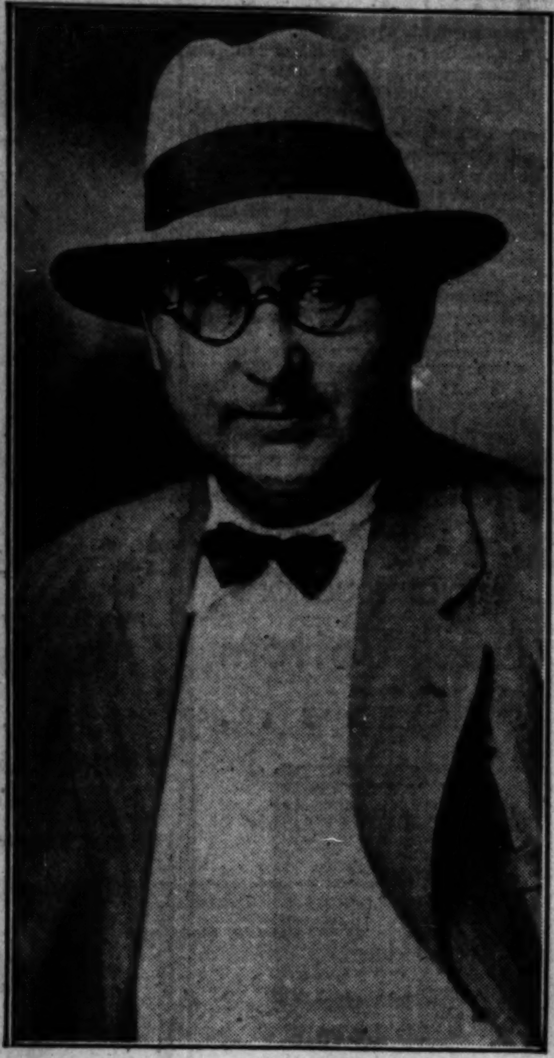

[Acme Photo.]

BLUEBEARD SLAYER OF FIVE CONFESSES, THEN READS SCRIPTURES. Two photographs of Harry F. Powers, who broke down in Clarksburg, W. Va., jail and admitted slaying Mrs. Asta Eicher of Park Ridge, her children, and woman whose name he said he did not know.

[Acme Photo.]

CROWD VIEWS GARAGE WHICH WAS DEATH CHAMBER OF MAIL SUITOR. The garage of Harry F. Powers (at left), built over basement of burned cottage. Here he held his victims prisoners and then killed them. The graves are at the extreme right, rear.

WIDOW AND THREE CHILDREN LURED TO DEATH. Mrs. Asta Buick Eicher of Park Ridge, and her three children—Harry, 12; Annabel, 9, and Greta, 14—whose bodies were in one grave.

[Acme Photo.]

BODIES OF FOUR OF POWERS' VICTIMS REMOVED FROM SHALLOW GRAVE. Workmen recovering bodies of Mrs. Asta Eicher and her three children from grave in ditch behind Harry F. Powers' garage at Quiet Dell, W. Va., as crowd watches gruesome scene.

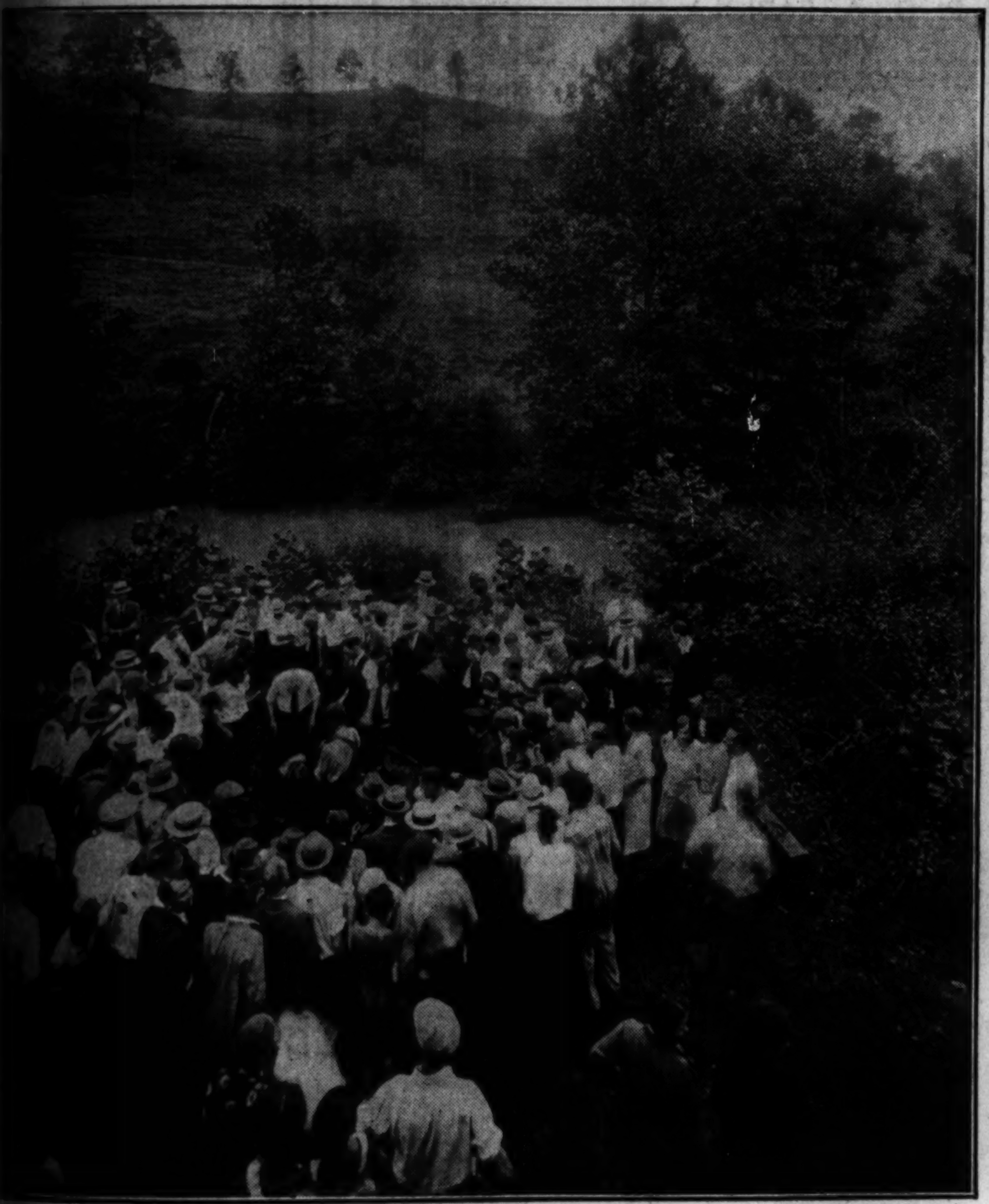

[Acme Photo.]

BANK OF CREEK IS BURIAL GROUND FOR MODERN BLUEBEARD. General view as crowd watched workmen dig up bodies of Mrs. Eicher and children. Harry F. Powers' fifth victim was found buried not more than twenty-five feet from Eicher grave.

[Acme Photo.]

LETTERS WOMEN SENT TO BLUEBEARD. Case of letters and photographs sent to Powers by women all over United States. Some of the letters were even mailed in France.

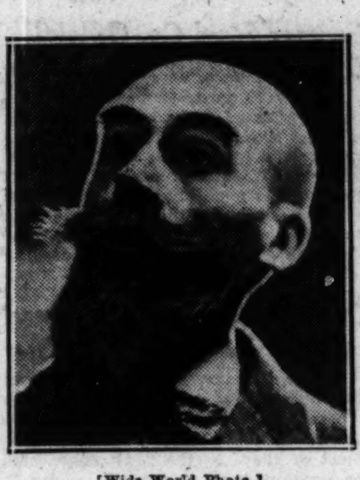

[Wide World Photo.]

POWERS' MENTOR. Henri Landru, French bluebeard, whose methods were studied by Powers.

[Acme Photo.]

SHERIFF WRINGS CONFESSION FROM SLAYER. Sheriff W. B. Grimm (left) and Bluebeard Powers at jail during long grilling which resulted in admission of guilt.

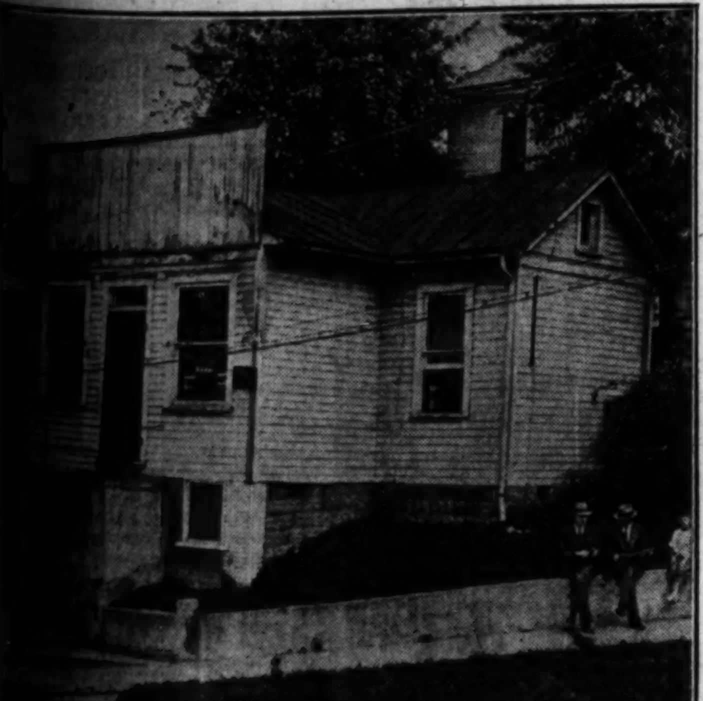

[Acme Photo.]

HOME IN WHICH POWERS WAS ARRESTED. The residence of Harry F. Powers in Clarksburg, W. Va., only a few miles from garage in which he killed his victims.

[Associated Press Photo.]

CLOTHING OF PARK RIDGE WIDOW FOUND IN DEATH GARAGE. Trunks and clothing of Mrs. Asta Eicher and her three children in Quiet Dell, W. Va., garage, where Harry Powers lured his victims and killed them. Discovery of these preceded finding of the graves.

[TRIBUNE Photo.]

PARK RIDGE CHIEF FLIES TO SCENE. Left to right: Policeman Arthur Kuffer, Mayor W. H. McKee, Chief Harold Johnson, who persisted in inquiry until solution came, and Pilot William Turgeon.

[Acme Photo.]

QUESTIONS WIFE. Mrs. Harry Powers, wife of bluebeard, being taken into Clarksburg jail.

BRITAIN ADMITS BUSINESS NEEDS SOME NEW BLOOD

Declare Trade Is Falling Into Decay.

BY HENRY WALES.
[Chicago Tribune Press Service.]

LONDON, Aug. 29.—Oppression of class and its nefarious influence on the country generally is freely admitted by most Englishmen, who confess that "new blood" is needed in business and that the nation's trade arteries are hardening from old age.

Businesses organized a century or more ago are plodding along, direction being handed down from father to son, like titles, each newcomer continuing to surround himself with the same strain of managers, directors, heads of departments, foremen, and clerks, the subordinates also keeping the jobs in the family as far as possible, son stepping into the shoes of his father when that worthy is retired and pensioned off for old age.

This concentration robs British business of the initiative which built it up originally, of enterprise, daring, and a readiness to take chances and fight for success over competitors at home and abroad.

Old Business Firms Decaying.

Proud old men continue to potter along with obsolete concerns, making scarcely any profits, happy if they break even, but refusing to modernize old plants long in need of new machinery and up to date methods. Consolidation is necessary everywhere to give mass production essential to low cost, to eliminate wastage, and to make for efficiency.

The iron and steel industry is decaying from internal rot, refusing to heed advice from abroad, or to profit by the experience of metallurgists in the United States, Germany, and even France, which already has found that old prejudices and personal feelings must give way before business requirements.

Recently, under government pressure, shipping concerns have started a movement toward concentration, the abandonment of old and worthless yards, and rehabilitation of those selected for operation.

Nobles Own Land.

Examination of the property holdings in the United Kingdom reveals that the title "idle rich" is no misnomer and betrays a monopoly of the soil that does not exist in any other country. Most of the property, of course, is vested in the hands of members of the house of lords.

28 dukes own, among them..	3,090,000 ac.
33 marquesses own..........	1,500,000 ac.
194 earls own..................	5,800,000 ac.
270 viscounts and barons own.	3,780,000 ac.
525 peers own..................	15,200,000 ac.

This is an average of 28,000 acres to every peer. The total area of Great Britain is 56,000,000 acres, and the total ground under cultivation is just under 30,000,000 acres.

Among the principal land owners are the duke of Westminster, who has 30,000 acres, beside an estate in Scotland and 600 acres situate right in London; the duke of Suffolk, who has 50,000 acres; the duke of Sutherland, who owns 1,358,000 acres, and the duke of Northumberland, who holds one-seventh of the county of Northumberland, as well as extensive estates elsewhere.

The duke of Norfolk sold his Littlehampton estate, receiving for it approximately $4,500,000. He explained it was because of heavy taxation which he could not continue to pay.

Crown lands run into millions of acres, the annual revenue totaling $6,250,000.

Tax Land Owners.

The finance act of 1931 provides that from April 1, 1933, there shall be an annual tax of a penny in the pound on the capital site value of every land unit, that is, piece of property in separate occupation. The tax will be on the land alone, without regard to buildings or other improvements. There will be no tax on land owned by persons whose total landed property is not worth more than 120 pounds.

Depression has hung over agriculture since long before the war. Conservatives attributing it to foreign competition and Socialists and Laborites blaming landlordism. The landlord generally takes a large share of rent in tenant labor, and no government has yet been able to overcome this practice through legislation.

Foreign competition is a more serious factor, with England producing only 26 million hundredweight of wheat and importing 112 million hundredweight last year. In the same period $660,000,000 worth of meat was imported, $235,000,000 worth of butter, $80,000,000 worth of eggs, and $85,000,000 worth of sugar.

Competition Beats Farmer.

Wheat constitutes only 4 per cent of the produce of British farms. In cereals the farmer competes with the vast output of Canada, Argentina, and, more recently, Russia. The bulk of British agriculture consists of dairy farming, cattle raising, and poultry.

The British climate is a serious factor against agriculture, as the seasons are changeable and cannot be reckoned with. Also a gradual decline in the number of acres under cultivation has been noted since 1904. Two and one-half million acres less are used for farming this year than in 1904.

Farm labor commands an extremely low wage, about $7.50 a week being the average for long hours, including work on Sundays. For this reason, and because of the scarcity of "pubs," few motion picture shows, and other places of amusement in the rural districts, drawers of the dole refuse to go to the land.

It is estimated, however, that if any appreciable number of the unemployed receiving state relief should go into farming, wages would immediately fall even lower, to a point where they would not provide a livelihood. A campaign is now on for the establishment of a tariff on foodstuffs to enable the land to absorb some substantial portion of the unemployed through guaranteed markets for produce.

French Hail Loan to London as New Tie of Friendship

PARIS, Aug. 29.—(AP)—British loan bonds will be put on the market during the coming week if possible and financial authorities predicted today that they will be oversubscribed as soon as banks are ready to accept orders.

The public has been informed by the press generally that the loan is not only a new factor of friendship with Great Britain and of coöperation with the United States but also a defense of France's own financial and economic interests.

The French loan to Britain is for $200,000,000 of which one half will be disposed of to the public. Great Britain has also arranged a $200,000,000 credit with the United States.

"Glad to Help Britain."

"The operation seems to have combined the greatest chances of success," the Havas News agency said tonight editorially, "and we should congratulate ourselves that circumstances, painful though they threatened to be for England, have permitted France and the French government again to emphasize their friendship and their desire for collaboration with their across-the-channel allies."

The loan will cost Britain not more than 6⅛ per cent, including interest, taxes and miscellaneous expenses. This is the first British loan ever offered to the French public. It is in the form of one year 4½ per cent treasury bonds, free of tax, as are the French government and Paris municipal bonds. The British government is assuming the tax expenses. The bonds are to be issued in francs and the market price will be decreased by deduction of one year's interest in advance.

World Solidarity Gesture.

[Copyright: 1931: By the New York Times.]

PARIS, Aug. 29.—The readiness with which France granted a $200,000,000 credit to Great Britain is widely characterized today as a gesture of international solidarity destined to accomplish much in restoring Anglo-French relations to their former basis of intimacy.

According to the present plans—and here again new records are being made—$100,000,000 destined for public offering in France in the form of British treasury bonds of one year's duration will be ready for distribution next week and subscriptions will be taken before the end of the week.

Commenting upon the credit, tonight's L'Intransigeant says, "Morally, we can look our friends in the face. We have been loyal to our friendship in responding without a moment of delay to the appeal which they sent forth. Furthermore, what a considerable moral benefit for France to be placed in the present circumstances upon the basis of absolute equality with the financial fortress of the world—New York!"

"It is only necessary to read British commentaries," says the semi-official Temps, "to realize that this friendly people appreciate at its true value this French gesture, which is of a nature to reinforce the sincere collaboration of both nations in the highest interest of general peace."

U. S. CHURCHMAN IS GUEST OF EX-KAISER AT HOME IN DOORN

AMSTERDAM, Holland, Aug. 29.—(AP)—John Haynes Holmes of the Community church, New York, said today that he spent yesterday and last night with the former Kaiser Wilhelm II at Doorn and was much impressed by the "immense vigor of his brilliant mind."

"By appointment of the kaiser I was privileged to meet and sit at table with his majesty yesterday morning in his home," Mr. Holmes said. "After this conversation, which lasted about an hour, I was invited to remain at Doorn for dinner and to spend the night. I drove and walked with the kaiser in the afternoon and after dinner spent a long evening alone with the kaiser and her majesty, the kaiserin.

"I found the kaiser the picture of health and energy. With the immense vigor of his brilliant mind he discussed fully and freely many subjects, current events and others, but I am not at liberty to quote or even to refer to anything he said."

Mr. Holmes explained he had been given a letter to the former kaiser by a mutual friend who always visits Wilhelm when he comes to Europe. This friend, he said, had previously sent Wilhelm some of his statements about war guilt in which Mr. Holmes held Germany was not responsible for the conflict.

ROYAL PAIR GO TO SCOTLAND IN THIRD CLASS CAR

[Copyright: 1931: By the New York Times.]

LONDON, Aug. 29.—Two members of royalty left London by train today—and traveled third class.

They were former Queen Helen of Rumania and her sister, former Princess Irene of Greece. Wearing valuable pearls, they settled down in a small compartment for the 380 mile journey to Gullane, Scotland.

"Why shouldn't I travel third class? It is very comfortable," commented Helen when she was told that she was establishing a precedent as the first high royal passenger to ride third class in an ordinary train in England. "We didn't want any one to know we were traveling."

Former Steel Co. Official Drops Dead in Automobile

Andrew Forrest, 65 years old, 7116 Luella avenue, retired, died suddenly of heart disease last night as he was driving his automobile in Cicero avenue at 147th street, near Midlothian. Forrest was formerly assistant general superintendent of the Interstate Iron and Steel company, now a part of the Republic Steel corporation, according to his son, David Forrest.

Cermak Inspects Unclaimed Stolen Autos on Navy Pier

Mayor Cermak yesterday inspected the police garage on the Navy pier where unclaimed stolen automobiles are stored. A number of the cars, most of them in the junk stage, will be auctioned off this week. John J. Meyers, superintendent of the pier, escorted the mayor on his tour of inspection.

LABOR DEMANDS BRITISH PREMIER QUIT PARLIAMENT

MacDonald Repudiated by Own Constituency.

BY JOHN STEELE.
[Chicago Tribune Press Service.]

LONDON, Aug. 29.—Prime Minister MacDonald, Great Britain's "man of the hour," was repudiated in his own constituency today when the Labor party in the Seaham Harbor division of Durham passed a resolution asking him to resign as the representative of the division in parliament.

But Mr. MacDonald has already wrecked his cabinet on the shoals of a national emergency. It is regarded as inconceivable that he will quit because of the local organization's decision. He has the constitutional right to sit throughout the lifetime of the present parliament. As head of the emergency national government he will unquestionably remain until the present cabinet is disbanded and a general election called.

Gives Reasons for Action.

Correspondence between the prime minister and his constituency was revealed today. Mr. MacDonald dispatched an appeal to his former supporters, asking them to reserve judgment. Defending his action in heading the new national government, he wrote:

"We were suddenly faced with a grave financial crisis, unless averted, would have brought the country into a state of industrial chaos, which would have caused wages to tumble down and the unemployment dole payments to almost disappear. It would have deprived the working classes of millions of pounds in war loan certificates, postoffice savings, and so on. We either had to face the question of how to avert that crisis, or allow it to come upon us and shatter us."

Informed of the party's action at his home in Lossiemouth, Scotland, Mr. MacDonald said:

"I see. Well, there is nothing I will say at this moment."

Studies Proposed Slashes.

The prime minister can resign from his membership in the Seaham Harbor division of the Labor party without affecting his parliamentary status. He has already been expelled from the Labor party in the London suburb of Hampstead, where he has a private residence.

Mr. MacDonald today studied a complete draft of the national cabinet's economy proposals at Lossiemouth. The proposed slashes in expenditures in the drive to balance the budget were also perused by Stanley Baldwin, Conservative leader and president of the council in the government. The cabinet will meet Monday afternoon and is expected to be in session daily until the opening of parliament.

ZEPPELIN STARTS NONSTOP HOP TO SOUTH AMERICA

[Chicago Tribune Press Service.]

FRIEDRICHSHAFEN, Germany, Aug. 29.—At 9:36 o'clock tonight the Graf Zeppelin departed for a nonstop flight to Pernambuco, Brazil, with thirteen passengers aboard.

Dr. Hugo Eckener, commander, hopes to fly the 5,000 miles to Pernambuco in 73 hours, although the vessel carries fuel and food sufficient for eight days.

The passengers include a Mr. Siebel, a Michigan jeweler, officials of the German government, and members of aviation and scientific circles. Despite a reduction in rates, the flight to South America costing only $1,000, several of the Graf's cabins were not sold.

ROUTS GUNMEN WITH FISTS.

Arthur Telhi, 34 years old, 7816 Evans avenue, a department manager for Libby, McNeill & Libby used his fists and his feet on two bandits who tried to force their way into his apartment yesterday. The pair dropped their guns and fled.

Russia Urges World to Slash All Tariffs to Halt Distress

BY SIGRID SCHULTZ.
[Chicago Tribune Press Service.]

BERLIN, Aug. 29.—"The business crisis of the world cannot be surmounted until the tariffs, which are paralyzing world trade, have been reduced, and the only way to restore normal business relations is through a series of economic nonaggression pacts," Commissar M. M. Litvinov, Russia's foreign secretary, declared in an interview today.

MAXIM LITVINOV.

Commissar Litvinov is on his way to Geneva to attend a meeting of the league of nations' "coördinating committee," which will strive to secure better coöperation among the nations of Europe. The Russian commissar believes that "economic nonaggression pacts" will reduce rivalry among the nations of the world, and in long conferences with Foreign Minister Julius Curtius yesterday he endeavored to enlist Germany's support in his plan.

Seek Low Tariff Pacts.

Germany also favors cuts in tariffs but is aware that the existing trade agreements complicate the reduction of tariff rates. An effort will be made at Geneva to obtain for all European nations "low tariff agreements between neighboring nations," regardless of existing trade pacts based on the "most favored nation" clause.

This movement is regarded as of utmost importance to the United States because most of America's trade agreements with Europe are based on this "most favored nation" clause. Should the Europeans who assemble at Geneva agree to low tariff rates among their neighbors, or "regional pacts," they will turn to Washington for final approval, since most of them do not want to grant America the same cheap rates as to their direct neighbors.

In the course of the interview Litvinov indicated that the Franco-Russian nonaggression pact had been initiated, explaining that "there would be no difficulties in the settlement of a Franco-Russian pact."

Says Pacts Help Business.

"Russia had signed similar pacts with Germany, Turkey, Lithuania, Afghanistan and Persia," he continued. "After the pact has been signed with France we hope to conclude more and similar agreements, not that we do not have faith in the 50 odd Kellogg pact agreements the world has signed. We feel that similar pacts, cut to measure according to the needs of two single nations, will only reinforce the Kellogg pact, and we are convinced that this must be done. It is a lack of confidence that cripples the world's business. Pacts help to restore it."

France and Poland in Accord.

PARIS, Aug. 29.—(AP)—France and Poland are said to be in complete accord in the negotiation of pacts of nonaggression with soviet Russia. Attending a dinner in his honor at the Colonial exposition last night, Foreign Minister Zaleski of Poland said:

"Our object is to add to pacts already in existence which are directed against aggression and calculated to tighten the pacific framework of Europe. France and Poland, both nations of peace, can only regard these endeavors with satisfaction."

Premier Laval said that in all diplomatic conversations, past or in the future, France has not forgotten nor will forget the bonds of friendship uniting her with Poland.

CARD IDENTIFIES MAN'S BODY.

La Salle, Ill., Aug. 29.—(AP)—An identification card found on the body of a man killed by a Rock Island railroad train near here today bore the name of Kitt Turner of Fouke, Ark.

... RADICAL
RADIO REDUCTIONS
Rock Bottom PRICES ...

$5 Down
Sale of All Floor Samples and Demonstration Models. Easy Terms.
PHILCO
ATWATER KENT
R. C. A. RADIOLA
VICTOR
CROSLEY
FADA
$24 $36 $45
No Phone or Mail Orders Taken—Call Early—Open Evenings
W.W. KIMBALL CO.
Established 1857
Kimball Hall 306 S. Wabash

BEDELL
STATE STREET CORNER MONROE
Absolutely the Last Day!
Season-End Clearance!
DRESSES
Actual Costs Slashed to a Fraction!
$3 Formerly to $16.75
$7 Formerly to $29.75
$12 Formerly to $49.75
Bedell Dress Salon ... Third Floor
Regular $1.98 Eyelet Batiste and Pique FROCKS 99c
Just the thing to finish out the summer season ... all sizes.
Regular $5 Silk Sport FROCKS $1.79
You will be more amazed at the smart frocks in this group!
Regular $1.39 2-Pc. Linene SUITS 69c
These are the little suits that every one has enjoyed all summer. All sizes.
Regular $2.98 2-Pc. Mesh SUITS 89c
Pastel colored and white are these popular sport suits. Exceptional values!
Bargain Basement
Final Reductions!
DRESSES
$1 Just 137 at This Price! Values to $5.95
$3 Regular Values to $10.98

IF YOU ARE NOT SLENDER
The new Fall Fashions, with their long, slim lines, are especially flattering to you—and they come in Lane Bryant's special sizes—sure to fit perfectly.

Boucle weave with Baby Lynx. $55.
SECOND FLOOR
Pebbly weave with Caracul tuxedo collar and cuffs. $55.
Last Call for
WINTER COATS
at August Sale Prices
This last day of our August Sale is precious! Commencing Tuesday, September 1, all remaining Winter Coats will be higher priced. Avail yourself of this final opportunity to buy an advance 1931-'32 coat of quality fabric, lavish with choice fur—at a worth-while saving!
$55
Two Other Special Groups of Winter Coats at $85 and $115
Sizes 18+ to 28+ (Lane Bryant origination). 35½ to 45½ and 38 to 56.
Lane Bryant
101 North Wabash—Cor. Washington

FINAL WEEK
PECK & PECK
HALF YEARLY SALE
RADICAL REDUCTIONS
KNITTED SUITS from $9.75
SWEATERS · JACKETS · BLOUSES from $1.95
Everything else proportionately reduced for quick clearance
PECK & PECK
38-40 MICHIGAN AVENUE, SOUTH ... 946 NORTH MICHIGAN BOULEVARD

permanents

That Will Leave Your Hair
Silken, Soft and Lustrous
Priced Within the Reach of All
Stone's give their customers the best beauty work at the lowest prices in beautiful modern shops. Stone's Special Permanent, only $1.50
Stone's with 30 shops is the largest beauty shop organization in Chicago and the Middle West.
Finger Wave, Shampoo, Marcel, Hair Trim, Manicure, Henna Rinse, Golden Glint, Arch, 50c
HAIR DYEING, $3.50 UP
Lowest Prices Best Work
LEWIS STONE'S
5th and 6th Floors Ph. FRAnklin 8738
6 W. RANDOLPH ST.
NORTH SIDE SHOPS
1142 Lawrence, 2d Floor Nr. Broadway SUNnyside 2020
1046 Wilson, 2d Floor Nr. Broadway RAVenswood 3426
3222 Lincoln 2d Floor Nr. Belmont BUCkingham 6534
4756 Lincoln, 2d Floor Nr. Lawrence RAVenswood 6490
1554 Howard St., 2d Floor Nr. Ashland BRIargate 6778
Evanston, 624 Davis, 2d Fl. Nr. Sherman GREenleaf 9416
NORTHWEST SHOPS
1579 Milwaukee, 2d Floor Nr. Damen BRUnswick 6767
2800 Milwaukee, 3d Floor Nr. Diversey BELmont 7271
4013 Milwaukee, 2d Floor Klee Bldg. PENsacola 8393
SOUTH SIDE SHOPS
1312 E. 47th, 2d Floor Nr. Lake Park DRExel 8500
6725 Stony Island, 2d Fl. Nr. 67th HYDe Park 1817
6320 Cottage Grove, 2d Fl. Nr. 63rd FAIrfax 6314
6306 S. Halsted, 2d Floor Nr. 63rd WENtworth 8234
3148 W. 63rd St., 2d Fl. Nr. Kedzie GROvehill 3080
743 W. 79th St., 1st Floor Nr. Halsted STEwart 8526
1558 W. 79th St., 2d Fl. Nr. Ashland TRIangle 8989
11024 Michigan, 2d Floor Cor. 110th COMmodore 3023
No appointment necessary
WEST SIDE SHOPS
28 N. Crawford, 1st Floor Nr. Madison NEVada [illegible]
3946 W. 26th, 2d Floor Nr. Crawford CRAwford [illegible]
4005 W. North Av., 2d Fl. Nr. Crawford CAPitol [illegible]
Oak Park, 100 N. Marion 2d fl., nr. Lake Euclid 1-0473
OUT-OF-TOWN SHOPS
Gary, 739 Broadway, 2d Fl. Above Gordon's Gary 2-[illegible]
Joliet, 205 N. Chicago, 2d floor Joliet 2-[illegible]
Aurora, 69 Fox, 2d Floor Nr. Broadway Aurora [illegible]
Elgin, 4 S. Grove St. 2d floor Elgin [illegible]
Waukegan, 108 N. Genesee 2d floor Ontario [illegible]
OPEN 8:30 TO 9 P. M. DAILY

BRUCEWOOD DRESSES for Fall
She's a heart breaker and a dream for good looks; she dances like a goddess; she discusses Freud, business, art with equal brilliancy. Of course, she's the life of every party.. naturally you'd expect her to wear Brucewoods.. she does
$49.50
Others $37.50 to $65
Sizes 12 to 44
MAURICE L ROTHSCHILD
State at Jackson

MANDEL BROTHERS
a store of youth • a store of fashion • a store of moderate price
CORRECTION
In Mandel Brothers' advertisement on the last page of the Society Section in this paper the heading over the special sale of
"Boudoir" Percale Sheets
$1.50
should read
"Soft, Silky Luxury at a Sensationally Low Price"
The advertisement as printed reads "Soft Silk Luxury at a Sensationally Low Price."
Mandel Brothers wants you to know that these are beautifully soft sheets, with smooth, silky finish—but are not silk—they are a fine percale.
Mandel's—Second Floor—State.

ILLINOIS FLYER[S] SEEK HONORS [...] NATIONAL RAC[ES]

Service Planes Perf[orm] at Cleveland.

ILLINOIS FLYERS SEEK HONORS IN NATIONAL RACES

Service Planes Perform at Cleveland.

[Chicago Tribune Press Service.]

Cleveland Municipal Airport, Aug. 29.—[Special.]—The Chicago district will be represented by eight Illinois flyers in the national air races, opening today under a brilliant blue sky specked with clouds and agitated by a thirty mile an hour ground wind.

Dee O. Howard, air mail pilot, sensation of last year's races at Chicago with his home made plane, "Pete," in which he won five races and took third place in two, leads Chicago's entries.

Three contestants of last year who will compete are John H. Livingston of Aurora, Ill., flying a monocoupe with a Warner 110 R. motor; Arthur C. Chester of Kerwin terrace, Joliet, Ill., flying a Davis monoplane, powered with a Leblonde 85 horsepower motor, and Arthur W. Killips, Lyons, Ill., flying a Waco T-W biplane, powered with a 240 horsepower Wright Whirlwind.

Four Other Entries.

Four other entries from the Chicago district are Elmer L. Quivey and Harold S. Johnson, both of Chicago, and Art Carnahan, Bloomington, and Walter Franklin, Kankakee.

Livingston entertained the throng this afternoon with an exhibition of stunts in his monocoupe, small two place cabin plane. Freddie Lund, stunt pilot, flew his Waco upside down in figure eights.

Today's program opened with the arrival of Russell Boardman and John Polando in their Cape Cod, Bellanca monoplane in which they flew from New York to Istanbul, Turkey, non-stop.

Nine Curtiss Hawk pursuit planes, Wasp powered, of the marines and led by Lieut. L. H. "Sandy" Sanderson, took the air for a series of stunts. Two provisional squadrons of the first pursuit group and Selfridge field, Mich., came over the field at 10,000 feet and roared down in a power dive in front of the grandstand at only 50 feet above the ground.

Squadrons in Formations.

The Selfridge Field squadrons, of eighteen planes each, roared back across the airport in a series of changing formations and landed after a snake dance starting at more than 10,000 feet.

Five autogyros, led by Amelia Earhart Putnam, hung suspended in formation above the airport until Jim Ray, chief pilot for the Autogyro company, chose a spot before the grand stand and took off and landed a dozen times as vertically as an elevator rises and descends.

Seven thousand Clevelanders marching in the Plain Dealer's annual flower festival parade, with twenty-five bands and drum corps and seventy floats, entered the airport in a column to dedicate the home of the air races for the next five years.

German War Ace Flies.

Cutting off his motor at 1,200 feet, Maj. Ernst Udet, German war ace credited with 62 victories, looped his new Flamingo plane twice as he slowly glided to earth with a dead stick. At times the German's wing tips almost scraped the ground as he drifted with the wind, the motor idling.

Capt. Boleslaw Orlinski, Polish Warsaw-to-Tokio flyer, flew at speeds approximating 250 miles an hour in his gull winged all-metal pursuit plane powered by a Bristol Jupiter motor.

Lieut. Col. Mario di Bernardi of Italy, Schneider cup racer, performed outside loops in his Caproni biplane. Lieut. Alfred J. Williams, former naval ace, in a Curtis Hawk, executed climbing turns. Maj. Alois Kubita, Czecho-Slovakia, flew a Great Lakes trainer plane manufactured in Cleveland.

British Flyer Wrecks Plane on Eve of Air Races

The wrecked biplane of Flight Commander R. L. R. Atcherley of England after crash at Cleveland caused by defective strut. The noted English pilot, who is taking part in national air races, escaped with minor injuries. [Acme Photo.]

EX-CHAUFFEUR OF CAPONE SEIZED FOR U. S. OFFICERS

Robert Barton, 45 years old, 2132 South Wabash avenue, former chauffeur for Al Capone and at present the chauffeur for Jake Guzik, Capone chieftain, was arrested late last night as he sat in his automobile in front of the Lexington hotel, 22d street and Michigan avenue.

He was seized by Sergt. Ernest Sloey of the detective bureau at the request of the government. He is being held on an open charge. Police said they did not know why federal authorities wanted Barton, but it was reported that he was desired for questioning in connection with income tax matters relating either to Capone or Guzik.

Motorman Shot in Lung When Held Up by Negroes

Police were called early this morning to the home of Micheal Grady at 5715 South Peoria street. There they found Grady, 46 years old, a street car motorman, suffering from a bullet wound in the left lung. He was taken to the Englewood hospital. Grady said holdup men had shot him while at 57th and Halsted streets. According to James Henry, 8213 Emerald avenue, who was with him at the time, the shooting was done by one of two Negro robbers at 39th street and Cottage Grove avenue. Henry drove Grady home and Mrs. Grady called police.

GOVERNOR'S ISLAND TO BE GARRISONED BY FULL REGIMENT

Washington, D. C., Aug. 29.—[Special.]—For the first time in many years Governor's island, N. Y., is to be permanently garrisoned by a complete regiment of regular army troops. This became known today with the publication of army orders directing shifts of personnel which affects 26 army posts. In most cases shifts are due either to a desire to improve training conditions or to take advantage of new buildings erected as a result of the army's 100 million housing program.

GERMAN FLYER LANDS AT ESKIMO TOWN IN CANADA

OTTAWA, Ont., Aug. 29.—(AP)—Two airplanes flying in different directions along the northern course between Europe and America were on the eastern shore of Hudson bay today, only about 75 miles apart.

The radio branch of the marine department reported Wolfgang von Gronau, flying a sub-arctic course to America, with Chicago as his goal, landed at Povungnitji, an Eskimo village in northern Quebec, at 7:01 p. m. yesterday. Edwin Preston and Robert Collignon, flying from Detroit to Denmark, were at Port Harrison, 75 miles from Povungnituk, today. They expected to take off during the day for Pangnirtung, Baffin island.

Hops from Greenland.

COPENHAGEN, Denmark, Aug. 29.—(AP)—The Social Demokraten said today that Wolfgang von Gronau left yesterday morning for Godthaab, Greenland, for Labrador on his second flight to America.

SEE NEW MOVE TO LEGALIZE DOG TRACK BETTING

A "friendly" suit, which observers construe as another effort to legalize pari-mutuel betting at dog tracks, was continued yesterday until Sept. 11 by Judge J. G. Van Keuren in County court when Attorney Edward H. Morris, representing the complainant, Henry Beckman, was unable to appear.

The defendant, Jack C. Granata, brother of Congressman Peter C. Granata and former auditor of the books at the Hawthorne dog track, was represented by Attorney Leo Weil, associate of former Judge Harry Olson, who is counsel for all the dog track interests in Chicago.

On the surface Beckman is seeking to get back $500 lost to Granata on June 29 in a bet at the Arlington race track. Actually, it is said, both parties are striving for a court declaration that pari-mutuel betting is legal at both horse and dog tracks.

TAKE WIFE FROM HOME BY RUSE, THEN RANSACK IT

Two men called early this morning at the home of Mrs. Rose Merzzinski at 1944 Canalport avenue. When she appeared at the door they told her that her husband, Louis, was injured and in the Mother Cabrini hospital.

"We'll drive you there," they volunteered. Grateful, Mrs. Merzzinski accepted their offer. She got into a waiting car driven by a third man. The first two men remained behind. When Mrs. Merzzinski arrived at the hospital she learned her husband was not a patient there. Her volunteer chauffeur drove her home and then disappeared. When Mrs. Merzzinski stepped into the house she found it ransacked. Loot valued at $425, including $25 in cash, was taken.

CHINA PROTESTS MEXICAN ORDER EXILING RACE

Labor Unions Forcing the Orientals Out.

[Copyright: 1931: By the New York Times.]

MEXICO CITY, Aug. 29—The friendly relations between Mexico and China may suffer a setback unless a satisfactory solution is found in the near future for difficulties caused by measures recently adopted in the state of Sonora, where it is reported that Chinese residents have been given until Sept. 5 to leave Mexican territory or face the risk of being taken across the border.

Samuel C. Young, Chinese minister here, indicated that he might have to leave the country unless his protests bore fruit.

"It is a serious situation," he said. "My last report is that the governor of Sonora has given Chinese residents there until Sept. 5 to leave the state. I protest against this. I must ask that my fellow countrymen be treated with justice and humanity. I have asked through the foreign office for an audience with the president; I shall submit that the constitution of Mexico is violated by these dispositions of the state authorities of Sonora and Sinaloa."

Promises Safeguards to Chinese.

Genaro Estrada, minister of foreign affairs, said: "Yes, it is a serious situation. The Chinese minister has laid before me several protests which I have transmitted through the ministry of the interior to the state authorities of Sonora and Sinaloa. Of course, the Chinese minister is only doing his duty and performing his obligation to his co-nationals.

"Our federal government will give guarantees to Chinese residents in this country."

The number of Chinese likely to be affected by the new edict is more than 3,000, many of whom are merchants with well established businesses. The trouble, which has been developing for several months, is blamed on the state and not on the federal authorities.

Ordered into Exile.

Washington, D. C., Aug. 29.—[Special.]—Twelve hundred Chinese, living in the Mexican states of Sonora and Sinaloa, have been ordered into exile by labor organizations, according to information reaching the Chinese legation in Washngton. From reports received here, the Chinese subjects must be out of the provinces by not later than Sept. 3. One report is that tomorrow is the deadline date set for their evacuation.

Information reaching diplomatic circles is that property owned by the Chinese is being, in effect, expropriated, as the Chinese in the two states are not being given opportunity to dispose of their property. It is understood that a large per cent of the small restaurants and grocery stores in Sonora are in the hands of Chinese. About 1,000 Chinese live in Sonora.

Protests against the treatment of the Chinese subjects have been registered with the Mexican foreign office by the Chinese minister in Mexico City. No information is available here as to the exact reason why the labor organizations have taken steps to eliminate members of the Chinese from the two states.

DROWNS HIMSELF

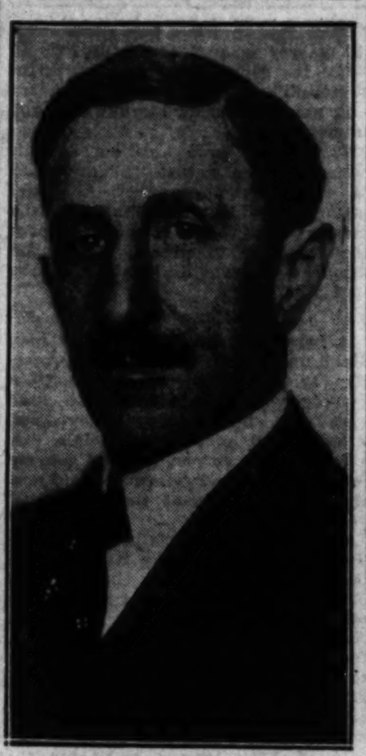

ALFRED PEARCE DENNIS.

ROBBERS TAKE COUPLE ON RIDE; COP STANDS BY

S. J. Levy of 162 East Ontario street, a broker, and Miss Julia Heinrich, 21 years old, 28 Bellevue place, were sitting in his automobile last night in front of 163 East Walton place, when two gunmen stepped into the car.

They told Levy to drive on. As Levy started a policeman stepped up to the car. "Put on your lights," he ordered Levy. The latter obeyed, but was prevented from disclosing that two of his passengers were bandits by a revolver pressed against his side.

At Clark and Locust streets the bandits took $25 from Levy and departed on foot.

ALFRED DENNIS OF TARIFF BODY KILLS HIMSELF

Drowned Near His Maine Summer Home.

Bailey Island, Me., Aug. 29.—(AP)—Despondent because of ill health, Alfred Pearce Dennis, 62, a Democratic member of the United States tariff commission, wandered away from his summer home here today and drowned himself in the waters of Cisco bay.

Members of his family found he was missing when they arose this morning. They organized a small searching party and discovered the pajama clad body a quarter of a mile away on the wet sand where the receding tide had left it. Members of the family said that although he had been worrying about his poor physical condition he had said nothing to indicate that he intended to take his life.

Dennis was appointed to the tariff commission in March, 1925, by President Coolidge and two months later was named vice chairman. When the commission was reorganized under the Hoover administration in 1929 Dennis was continued as a member.

Friends Blame Ill Health.

Washington, D. C., Aug. 29.—[Special.]—Friends of Tariff Commissioner Alfred P. Dennis, who committed suicide in Maine early today, attributed his action to worry over ill health which had afflicted him for several years.

Edgar B. Brossard, a fellow member of the tariff commission, said that he had received a letter of "melancholy tone" from Dennis two weeks ago.

"He wrote me that he had suffered a recurrence of his stomach trouble and was apparently depressed about it," Mr. Brossard said. "We all knew he was a sick man and we had hoped that the vacation in Maine would benefit him. Those of us who sat with him in the tariff hearings could see that he often was in physical pain.

"His service to the commission has been invaluable and his death not only is a tragic shock to all of us but a distinct loss to the commission."

ILLINOIS ASKS RETURN OF IOWAN.

Springfield, Ill., Aug. 29.—[U.P.]—Extradition papers for the return of Neal L. King to Livingston county from Clinton county, Iowa, were issued today by Gov. L. L. Emmerson. King is wanted in Livingston county to answer a charge of obtaining money under false pretenses.

$129

Built to sell for $189. Delco equipped . . . Seamless porcelain interior. Apartment or home size, 11½ sq. ft. storage. Act quickly.

Reg. $149—$20 Allowance—$129

Terms $2 Weekly

O.W. Richardson & Co.
125 S. Wabash Ave.
Also at Oak Park Store

TRY IT TODAY AND BE CONVINCED! ENJOY THE BEST DOLLAR DINNER IN CHICAGO. GIMBEL'S RESTAURANT 30 W. RANDOLPH. THERE IS NO NEED TO PAY MORE

ANY DRESS
Suits & Topcoats CLEANED & PRESSED 49c Each for 3 or More Garments
2-3 Day Service Single Garment, 59c
KUT RATE KLEANERS
20 W. JACKSON BLVD.
Room 409—Webster 4685

Advertise in The Tribune

ROTHMOOR COATS

Advance Fall dress and utility styles in a marvelous August value offer at

$50

Baroness de Montesquieu knows her Paris. She knows every smart shop, every picturesque restaurant, every famous couturier. The Baroness, back from Paris, bought a Rothmoor. "My," she exclaimed in her quaint English, "I'm surprised, I'm overwhelmed! Never in my life have I seen such chic, such elegance . . and I still can't believe that all I have to pay is $50." Sizes 12 to 46

Maurice L Rothschild
State at Jackson

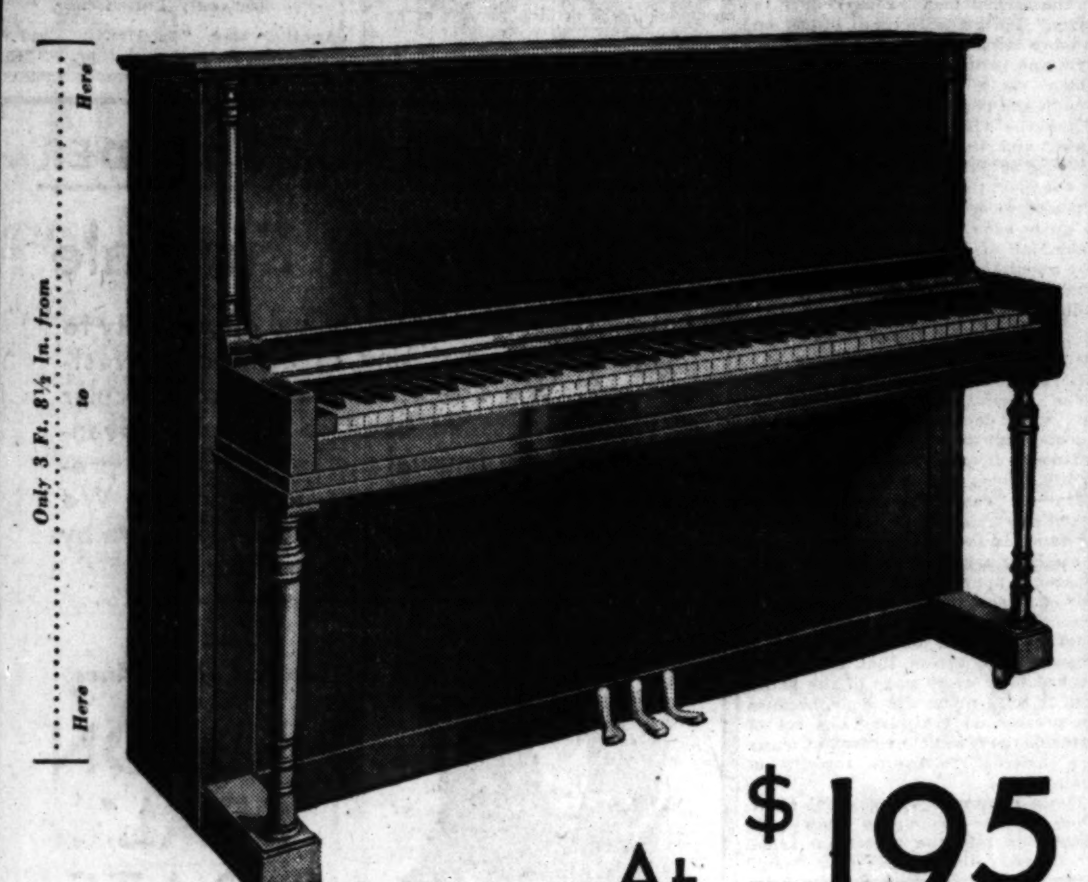

At $195

The GAYLORD

Tops All Small Upright Values

$55 LOWER than we have ever before been able to offer a small upright piano.

ONLY $12 DOWN and $6 per month, plus a small charge for time payment privilege.

ONLY 3 ft. 8½ in., yet this small Gaylord Upright is every inch a piano of exceptional musical qualities. Artistically designed and strongly constructed throughout, with full-scale keyboard. Put a beautiful little Gaylord in your home now—at this unusual price, you will save $55.

3 ft. 8½ in. High — Full Metal Plate
Full 88-Note Scale — Copper-wound Bass Strings
Mahogany Case *(also available in Walnut)*

LYON & HEALY
Wabash Avenue at Jackson Boulevard
870 E. 63rd St. — 4047 Milwaukee Ave.
4646 Sheridan Rd. — 4710 Lincoln Ave.
Oak Park: 123 N. Marion St. — *Evanston:* 615 Davis St.

O'CONNOR & GOLDBERG

AMAZING

is the only word that describes the beauty and value of these new O-G Shoes!

This same quality formerly sold at $8.50—now

$5.50

featuring BURNT BROWN

—and a great variety of other attractive new Autumn shades! Suedes, Marcelle and Kidskins.

The reason for the softness, smoothness, suppleness and exquisite grace of these O-G Shoes is that they're made without tacks nails or staples, eliminating peeling soles.

O'CONNOR & GOLDBERG
THE O-G STATE STREET STORE
205 STATE STREET, South
AND ALL OTHER O-G STORES

TRIBUNE PLANT ATTRACTS THRONGS OF VISITORS OF MANY NATIONS

VIEW MARVELS OF NEWSPAPER IN THE MAKING

Architectural Splendor Draws Thousands.

(Continued from first page.)

glittering in gold that overlaid their deep carving spoke down to the visitors. At one's first glance upward into the cool shadows of the hall it seemed as if the walls had been set with stars, and as you read the gleaming letters it could but strike your fancy that here were starlike sentences, each one nobly iterating and reiterating thoughts about liberty, its preciousness, and its obligations; each one, in truth, a polar star pointing the way to freedom; each one beating firmly like a solemn music on the importance to a free people of free press.

On the north walls, to the right, founders of the republic spoke; first Jefferson, saying:

Our liberty depends on the freedom of the press, and that cannot be limited without being lost.

'Tis like, I groped—ah, 'tis like four volleys of artillery. It is decisive.

Another Founding Father.

Beneath the cannon shot of the father of the Declaration of Independence gleamed words of James Madison, father of the Constitution of the United States:

To the press alone, checkered as it is with abuses, the world is indebted for all the triumphs which have been gained by reason and humanity over error and oppression.

Gold and ever more gold carried the insistent theme along, for next to the founding fathers a man of our time spoke, a man who has been secretary of state and who is chief justice of the United States—the two highest offices in the gift of a President. Thus spoke Chief Justice Hughes from the west wall on the left of the entrance:

The administration of government has become more complex, the opportunities for malfeasance and corruption have multiplied, crime has grown to most serious proportions, and the danger of its protection by unfaithful officials and of the impairment of the fundamental security of life and property by criminal alliances and official neglect, emphasize the primary need of a vigilant and courageous press, especially in the great cities. The fact that the liberty of the press may be abused by miscreant purveyors of scandal does not make any the less necessary the immunity of the press from previous restraint in dealing with official misconduct.

Stone masons and gold beaters were still at work on the closing words of that passage from a memorable utterance.

"I know that all these inscriptions," said I to a guide, "are not newly placed upon these walls and yet the work seems unfinished. Why is that?"

The Spirit of the Tower.

"Inscriptions are added as the years pass," he replied. "This work has been going on for more than six years. THE TRIBUNE doesn't decide on these inscriptions in a hurry. They'll be here a long time, you know."

"So that's it, is it? This is the spirit of THE TRIBUNE speaking through the voices of great men, living and dead?"

"Yes, sir that's it."

"It's a beautiful idea!"

"Yes—and that's why they are taking so much pains with it. There's a fine inscription on the other side of this west wall where they are working on Judge Hughes. It's by a man who wrote plays as well as great speeches."

Aye, it *is* a fine one—a resounding passage from a parliamentary deliverance of Richard Brinsley Sheridan and thus it thunders along the wall:

Give me but the liberty of the press and I will give to the minister a venal house of peers. I will give him a corrupt and servile commons. I will give him the full swing of the patronage of office. I will give him the whole host of ministerial influence. I will give him all the power that place can confer upon him to purchase up submission and overcome resistance; and yet, armed with the liberty of the press, I will go forth to meet him undismayed. I will attack the mighty fabric of that mightier engine. I will shake down from its height corruption and bury it beneath the ruins of the abuses it was meant to shelter.

Here a savory bit of contrast captivated me. For next but one to Sheridan's lordly rhetoric comes this laconic utterance which, not wasting a word, not permitting itself a pictorial flourish, ends like the crack of a whip:

I want The Tribune to continue to be after I am gone as it has been under my directions, an advocate of political and moral progress, and in all things to follow the line of common sense.

Those words were the farewell admonition to the inheritors of his responsibilities of Joseph Medill, whom men call "the founder of THE TRIBUNE's greatness" and whose dying question was, "What's the news this morning?"

So, viewing and reading, I felt that I was getting the spirit of the builders of this stately structure and the spirit of the founder of the power that makes the newspaper it houses an instrument of public service—a veritable tribune of the people.

Nor were the most insistent voices solely voices of the past. Today seemed likewise to comprehend its responsibilities and opportunities, and it made clear definition of them. Opposite the wall from which shone the words of "Mister Medill"—for so, though gone these two and thirty years, he still is spoken of by TRIBUNE men—appeared this definition:

The newspaper is an institution developed by modern civilization to present the news of the day, to foster commerce and industry, to inform and mold public opinion, and to furnish that check upon government which no constitution has ever been able to provide.

The sentence was unsigned.

But those who recall a speech on "What Is a Newspaper?" made before the Chicago Church federation in 1924 and the cause of much comment at the time, and those who later read that address as published in pamphlet, may recall the sentence. The speaker was the present editor of this newspaper and grandson of laconic Mr. Medill.

The golden anthology of newspaperdom ended on the west half of the north wall with these words from a memorable decision handed down by former Chief Justice Floyd Thompson of Illinois in a case involving the liberty of the press:

The struggle for freedom of speech has marched hand in hand in the advance of civilization with the struggle for other great human liberties. History teaches that human liberty cannot be secured unless there is freedom to express grievances.

There remained the prayer of the builders of this tower—a prayer they utter in words from "The Lamp of Memory" division of Ruskin's "The Seven Lamps of Architecture." The words are inlaid in the center of the floor and are reprinted at the beginning of this article.

Milton, Ruskin, Sheridan—jurists, statesmen, orators, poets, publicists, essayists—here must, thought I, no negligible measure of idealism dwell and business be touched with sentiment and piety, and, if such is the spirit of Tribune Tower, the activities and the people within may well be worth seeing.

Sight-Hearing Vs. Gawking.

A sight worth seeing is a sight worth hearing about, though some travelers who account themselves seasoned affect to disdain tutelage.

So I followed the group that seemed so welcome, and a guide took us in hand. I followed not with the notion of writing about such oddities as the ponderous "Aesop screen" in stone above the entrance of the building or about the intricate mechanical processes going on within. All that, as I found later, one can read at his leisure in three nicely printed and abundantly illustrated booklets which are given to visitors and which are really vivacious little textbooks on the science and business of newspaper making from the time the paper is a tree in TRIBUNE forests, just south of Labrador, to the instant of the wild dash of TRIBUNE trucks through the loop to railroad stations at two in the morning.

But what I wanted was impressions of and in a building which itself seemed so original and vibrant a personality that—perhaps—the people working in it and from it would prove original and vibrant, too.

They did.

Their life, from writers and artists to photographers, telegraphers, flyers, mechanicians, wrappers and drivers, seemed to detached observers an exhausting one in that whatever was to be done had to be done well and on the instant. It was now or never, for they told me that there was "nothing deader than yesterday's newspaper or more alive than this morning's."

Aplomb Their Salvation.

But they met those exactions with an aplomb that lifted half the burden. Life was a busy comedy and man a fleeting show, and if his antics were often of a nature to make angels weep still the piece as a whole more often than not ended more or less happily. Dilatoriness was the unpardonable sin and their religion, if any, was accuracy, but they cheerfully acknowledged that like most religions it was easier to preach than to practice. Their pose—if a chronic attitude may be called a pose—was a brisk, jovial kind of sarcasm which, not being embittered, could not be termed cynicism, and during the evening I wandered around among them it once found expression in the remark concerning an eminent personage, "O, that grand stand player!—he's publicity hungry." The remark seemed, in a manner of speaking, to settle the personage's hash, and in effect it went for many kinds of eminences from cabinet ministers down.

What seemed to me heartening was that, worldly wise and mirthful as they were, they did not run into excess of either sophistication or flippancy. On the evening—for I spent more than one evening with these strange people—that they scanned the words of a billionaire to a politician, "You are the first man I have known to refuse a million dollars," they laughed with brief contempt, saying, "There are forty men in this room who would refuse it—on those terms."

An iniquity, especially an iniquity of privilege, made them flame, and toward rebels, from Lucifer to Shaw, their attitude was tolerant.

A Hard-and-Fast Rule.

They appeared to be little constricted by rules and I heard of but one hard and fast rule, the first of which was that a man could speculate in stocks and could work on THE TRIBUNE, but could not simultaneously do both. There was another bit of code—more an admonition than a rule—to the effect that a male slattern was a grievous sight, and one of the executives said that as distasteful an assignment as ever he received was to break it gently to a carefree dresser that for the honor of the paper he must spruce up. I was told that the sartorial appearance next day of the absent-minded brother was such as to make the late Beau Brummel seem a frump by contrast.

From youngest to oldest these men seemed impatient to the point of irascibility, but vexation quickly evaporated in a grin. Individuals sometimes eased the rigor of the night by swinging across the wide "news room" and saying to a colleague, "Have you anything to contribute to the gayety of nations tonight?" At times the reply would be a quiverful of irascibility that was blandly ignored and at other times there was jovial interchange.

Their sole preoccupation as the hours wore on was to "make" what is called "the deadline"—the last instant at which copy can go to the printers—and for that crucial moment they had the dread and awe which devotees feel in the matter of the trump of doom.

The Bores Editor.

A bore they dreaded as guilty men dread the devil and for their protection there was a "bores editor," a velvety voiced individual with kind eyes who, taking conversationalists, cranks, and pretentious people into a sequestered corner, listened suavely to their griefs and grievances and sent them away confident that all would yet be well.

One and all, especially the younglings, appeared to take it as a matter of course—indeed, they seemed oblivious of the fact—that a structure costing eight and a half millions had been built as their professional home, that 1,200 miles away three thousand square miles of TRIBUNE-owned forests under the northern lights were supplying trees which vast TRIBUNE mills manufactured into paper at the rate of 3,000 tons a week for the printing of their fluent little pieces, and that on floors below them mechanicians of most exquisite skill were deep in intricate processes and were guiding mighty machines which should give the fluent little pieces an engaging appearance.

Philip Kinsley's Superb Paragraph.

But over those pieces, if they contained a decisive stroke or a chastely turned sentence—if, in a word, they were bits of artistry—the men, and the women, would be briefly rapturous, and once a supervisor of the news, invoking powers supernal and powers infernal to bear him witness, tossed a proofslip in the night's grist to a colleague and said, "There's 5,000 years of history packed into as nobly turned a paragraph as has been written since Gibbon quit work!"

These were the austere sentences Philip Kinsley had written in a dispatch about the recent exhumation of certain prehistoric remains in the black sand region near Lewistown, Ill.:

Since this "Black Sand Man" was buried there by his ceremonial fire altar, Egypt and Mexico and China have developed great civilizations and temples of science, only to sink under successive waves of the restless human sea. The Greeks came in their glory. The Roman legions marched to England. The Aztecs flourished and died. The wise men were led by a star to a place called Bethlehem. The whole story of America has been but an incident. Stars, flowers, and birds remain about the same, and that is all.

But we have gotten far ahead of the guide.

120,000 Visitors a Year.

He said as he marshaled us in the travertine Hall of Inscriptions that about 120,000 sightseers visit Tribune Tower every year, three-fourths of them to study its architectural splendors and to view the city from a broad stone promenade nearly 500 feet above Michigan boulevard; the rest to follow the processes of newspaper making from newsroom to pressroom.

There are the wide world over, he said, 6,882 employés of THE TRIBUNE and its subsidiaries "as of June 1, 1931," and they make a world's congress of journalists and artisans who are busy from Labrador to China and from Paris to the Argentine.

Working in or directly from the building we were viewing are 2,751 TRIBUNE men and women who make their homes in Chicago. Among these—most of whose occupations are highly specialized—are:

Editors	Stereotypers
Reporters	Pressmen
Copy readers	Mailers
Editorial writers	Drivers
Proof readers	Carriers
Artists	Guides
Photographers	Ushers
Telegraphers	Filers
Etchers	Flyers
Printers	Machinists

There is, of course, the customary battalion of business executives and their aids in Chicago, while in Canada 1,362 more TRIBUNE men and women are occupied in the administration and cutting of the paper's forests and in the making and transportation of newsprint.

In Chicago there are forty TRIBUNE reporters—five of them women—each one thinking his assignment and his story the most important of the night. Hence the editorial executives have often to break it to him—and her—that such is not the case. But veteran executives do that tactfully, so as not to extinguish ardor, which, they said, is the prime quality of a reporter.

Working entirely inside the building is rather a special guild of writers called "rewrite men"—men with a ready gift of style and narrative who take over the telephone reports from novices or from friends of the paper and in a very few minutes transmute them into little gems of style which often make the first page, but which, without the touch the rewrite men give them, might never appear in the paper at all.

Counting the cartoonists and the six "comickers," as they are called, and the men and women who draw for the Sunday paper and for the advertising department, there are fifty artists on THE TRIBUNE.

The Eat 'Em Alive Boys.

On duty day and night in detachments is a force of twenty-one photographers, each one driving a car on two wheels when necessary and each one, whether it is necessary or not, ready to confront anything, from Samuel Insull's dignity to a fire on the sagging roof of a factory. These young gentlemen combine the ferocity of a hungry lion with—when tact is the cue—the sweet cooing of a dove in the mating season, and the man or thing on this earth that they fear is yet to be found.

Fifty news pictures are printed in the eight editions a night of THE DAILY TRIBUNE, about seventeen of them on the entertaining "back page," which is changed at least three times a night. The number of pictorial discards, as is the case with all the other news material from which a metropolitan newspaper is made, is enormous, and in one night enough stuff to make a very creditable newspaper is thrown away—much to the anguish of the originators thereof.

Such were some of the high spots of newspaper making which the guide pointed out to us. He told us that another newspaper besides the one we are familiar with is published in the tower. It is an eight pager, beautifully printed on costly paper and called The Trib, and it is a family affair. Coming out once a month, it tells who in the Tower family is betrothed, who is just married, who has had a baby, who spent their vacations where and what happened to them there, who has written a book, and scores of other items about the institution and its people. It has 3,700 circulation and admits no advertisements.

Vast Community of Interests.

Other family affairs, the guide said, were bonuses and life insurance funds and sick benefit funds and building and loan funds and old age pension funds, and altogether it did not seem possible that sensible members of this huge family could ever know penury.

The guiding was deftly done, and for the night visitors the program was notably comprehensive.

The scheme of it seemed to be to give you first a general pictorial survey by means of a movie, of newspaper making from the time of the hard, rough work of timber cutting—sometimes done at a temperature of forty below zero—in the Canadian wilds to the time when a copy of an early edition of THE TRIBUNE, hot from the press as the saying is, was placed in your hands at the close of the tour of the tower.

For the movie the guide escorted his company through marble halls and up elevators with bronze doors deeply wrought with symbolism to a lecture room on the eighth floor. The entertainment there given was free, but one had to have a ticket for it, and the guide said that upon application by telephone or letter tickets would be mailed to the applicant's home. I thought that very obliging.

After the movie, the first part of which is called "Trees to TRIBUNES" and the second part "From Paper to Papers," the guide lectured briefly on the more intricate technical processes. Movie and lecture lasted an hour.

Then came the half hour trip through the plant.

Thus the visitors got picture, discourse, and then the hot, hurrying, steaming actuality of newspaper making, the most thrilling act in the whole drama of modern business, and when the guide bade them good night back in the Hall of Inscriptions they knew more about the art and the mechanics of my trade than ever I—and I was cradled in it—had known before.

What They Liked Best.

It would be hard to say what the visitors liked best.

The mechanically minded, to be sure, were deeply fascinated by the almost magical skill, precision, and swiftness of the stereotypers who nightly turn out 2,000 stereotype plates—or "casts," as they call them—each one weighing 52 pounds. Working amid six pots, each holding 8 tons of seething metal, they achieve with apparent nonchalance an average time of 15 seconds for making a plate. From a plate 150,000 copies of a page could be printed, but each plate is renewed long before that number is reached. For every page of the paper from 18 to 24 plates are made, because the presses do not carry one set of plates of the complete paper but many sets in order to insure rapidity of production.

Those presses are a colossal sight. Some of our group, as they were descending into the pressroom asked Mr. Gartin, the guide, in a casual way, "How many presses has THE TRIBUNE?"

"Eighty-eight," he replied with a casualness that dispelled their casualness. They believed him when they saw the beautiful mechanisms with the power of a pile driver and the delicacy of a watch which extended in a solid double rank for nearly 300 feet and which are thrice the height of a tall man. Massed with others in side chambers of this enormous basement they would nearly fill a downtown block.

Make Room for More Presses!

But they do not suffice.

THE TRIBUNE is now sinking caissons to a depth of 125 feet to sustain chambers which will hold 8 new presses that will simultaneously print color and black and white.

The 88 presses have a capacity of 350,000 forty page papers an hour and the TRIBUNE's present daily circulation of more than 800,000 can be printed in two hours and a quarter.

Into these presses go 300 tons of paper a night for the daily and 950 tons for the Sunday issue. Eight tons of ink pass nightly over the rollers for the daily and from 15 to 18 tons for the Sunday. Ah, the scent of the ink!—that permeating scent which, once a newspaper man, a man never forgets and which, however long he has been out of the business, is grateful to his nostrils whenever he again enters a newspaper plant.

To get the gigantic scale of operations, especially as to paper used, you have to vary the standards of estimate. For example, 300 tons of paper for the daily means 400 rolls, and there are nearly 5 miles of paper on each roll.

THE TRIBUNE's mills at Thorold in Canada produce 400 tons of paper a day. From Thorold THE TRIBUNE receives by ship and by rail the equivalent of 19 carloads of paper a day and it is stored in six basements forty feet beneath the tower and in neighboring warehouses. Its motor ship The Thorold, brings in 3,000 tons a trip, a little more than a week's supply. In the Tribune forests 50 acres of timber are cut to make paper for a daily issue and from 200 to 225 acres for a Sunday issue.

What Pressmen Have to Think Of.

I was saying of the presses "delicate as a watch." Here is an illustration: In high speed printing if the type bites deeper into the paper than two one-thousandths of an inch it may so weaken the paper, which has a maximum thickness of three one-thousandths of an inch, that it will tear. On the other hand, if the type fails to bite to a depth of two one-thousandths of an inch the printing will be marred by microscopic white valleys. The delicacies of adjustment which pressmen must, therefore, maintain are obvious.

From Thousands to One-Thousandths.

Everything we saw and learned seemed to be on those extraordinary scales of either minuteness or hugeness. We heard that the Tower uses 780,000 kilowatt hours of power every month; that what is called "a flash edition"—that is, an edition containing the absolutely essential facts of a momentous event—can be put through from news room to pressroom in seven minutes at the most; that the total length of the system of "conveyors"—such as chutes, tubes, and tracks—connecting Tribune Tower with Tribune warehouses and agencies in Chicago is more than seven miles; that in the Tribune forests two million trees a year are cut, and that the horses that haul the logs consume a million pounds of hay a year.

Therefore, when we received our early Tribune upon leaving the tower we looked upon it as a product of pretty far flung origins.

While we pondered, and long after we had reached home, editions upon editions were flowing out of the mailing room to 2,500 cities and towns and hamlets of Chicagoland, the bundles bearing different colored tags to indicate at a glance at which of the six railroad stations in Chicago they were to be loaded on to trains.

In the Composing Room.

The marvel to me was the equanimity with which the multitudinous operations of the night were conducted. Nobody seemed driven yet everybody was on the qui vive. In the composing room 67 linotype machines were clicking and clinking through the night with the happy sound crickets make, and it seemed a happy room. Each operator, we were told, can set 8¼ lines a minute at pressure, though the average is 7½ lines a minute, or about 42 words. In columns each sets 9 or 10 a night.

These men constitute the aristocracy of trades unionism and are more like the ancient trade guilds in their standards and status than any other trade is, and they are profoundly respected. I heard a story that once a minor executive—it would be a minor executive—addressed loud and opprobrious words to one of this guild. Why, it was as if he had struck a clergyman! His case was considered in that solemn conclave which printers call "a chapel meeting." What was done I know not, but never again did that minor executive, who was from another department of the paper, use high language to a printer, and ultimately he vanished entirely from the drama of newspaperdom. He did not suit his part.

Of the Ancient Guild.

Amid these men and amid the cheerful crickets moved a man who held the intricate threads of the scene in his hands. Orders from above and demands from below flustered him not. Quietly he untangled them all. Nearly a quarter of a century he had been doing that and no man had heard him utter an opprobrious word amid the anxieties of haste and heat. He seemed the spirit of composure, and that spirit he diffused. None presumed upon him. Young men addressed him as "Mister Loewenberg" and men not so young called him "Mister Leo," with a fond inflection. Among his juniors familiarity did not further go. To me he seemed the finest type of gentleman of the ancient guild.

This composure and this balance amid the stress and strain of the night steadied things in department after department of this immense institution. To us onlookers the pace seemed swift—and it was—but nobody let it get the best of him, and so what was essentially hectic and very exacting did not engender chaos.

The filers and question answerers in "the morgue," where thirty million clippings and nearly five million photographs for 30 years back are filed, had the spirit of the place. Hour after hour they were bombarded with questions from the editors and reporters and from Tribune readers who spoke over the phone. Scores of questions come over the phone daily and some of them are not very bright. One was:

"How much does a dog weigh?"

"It will help us, madam," a patient voice replied, "if you will tell us the kind of dog."

"Madam" did not know.

Heavenly Patience.

Another was, "Is Henry Ford a spiritualist?" and another, "How much does it cost to send a package to Washington?" After three minutes of pleading, approximate weight of the package was ascertained by the filer answering the phone.

That man, thought I, will wear a crown of glory some day.

And so it went.

And the high man of the night—the managing editor—who had to keep threads from Washington and London and Paris and Berlin and Quiet Dell, West Virginia, and from bombed movie theaters and from airplane races and from the police department and from the Lindberghs in his firm, cool hands, was the quietest man on the scene, albeit the one to whom men confidently turned amid the perplexities and anxieties of the night.

Noting hour by hour with a receptive and relishing eye the men and the methods that make a great newspaper, I learned—or, at least, was taught—that composure is power over men and that 'tis the kind of power to which they most fondly surrender.

The Lesson of It All.

And I thought, too, that the panorama of so much skill, of so many millions, of such amazing mechanisms, of so much patience and tact and wisdom applied to getting their writings into print might well give sobering pause to young gentlemen of the press who take the profession of journalism lightly and who forget the ideals which the Hall of Inscriptions preaches in golden letters.

Some words of Thackeray—himself a journalist, and a good one—in that "Roundabout Paper" on Ogres came back to my mind:

"Ah, ye knights of the pen! May honour be your shield, and truth your lances! Be gentle to all gentle people. Be modest to women. Be tender to children. And as for the Ogre Humbug, out sword and have at him!"

[Next week Mr. Bennett will tell of the splendors and the erudition of Chicago's front yard—otherwise the south park system and the world's most striking metropolitan water front.]

STATE TO SHOW COUNTY THE WAY TO FIGHT WEEDS

Two demonstrations of the modern method of eradicating unlawful noxious weeds, by use of a chemical spray, will be staged in Cook county this week by the state department of agriculture, in coöperation with the county farm bureau.

All Canada thistle commissioners, farmers, real estate subdividers and public parks officials have been invited to attend the spraying of thistle infested areas by Phil S. Haner, plant industry division chief at Urbana, and O. G. Barrett, farm advisor at Arlington Heights.

The first demonstration at 2 p. m. Wednesday, will be staged at Maple lake, 95th street and Wolf road, using sodium chlorate and atlacide chemical sprays. The second demonstration will be held Thursday between Ballard road and Dempster street, on the east side of the Des Plaines river at 2 p. m., Chicago time.

EXPECT 490,455 PUPILS TO ENTER PUBLIC SCHOOL[S]

Predict Increase of 11,125 for Fall Term.

An enrollment of 490,455 pupils is [ex]pected when the Chicago pu[blic] schools open Sept. 8, Superintend[ent] of Schools William J. Bogan said y[es]terday. This estimated enrollment [is] greater by 11,125 than the Septem[ber] enrollment a year ago.

Commenting on the increased enr[oll]ment Supt. Bogan said: "Business [de]pression and unemployment cause [an] increase in school enrollment. Wh[en] industrial and commercial establi[sh]ments are laying off employes [the] schools are overburdened by an [in]crease in their business educati[on]. Hence educators object to so-ca[lled] economies that add to the burden [of] the teacher."

Decrease in Lower Grades.

A decrease of 1,500 is anticipated [in] grades from the first to the sixth. T[his] was ascribed by Supt. Bogan to a [di]minishing birth rate. An expec[ted] increase of 5,350 in grades from [the] seventh and ninth will be due to [the] growing popularity of junior h[igh] schools, according to the superinte[nd]ent.

The greatest expected increase, [...]600 in grades ten to twelve, Supt. [Bo]gan ascribed principally to an incr[eas]ing desire of parents to give their c[hil]dren as much education as possible.

To instruct the nearly half mil[lion] public school population of Chic[ago] 14,000 regular teachers are employ[ed]. Except for those who have accep[ted] and been able to dispose of scrip, [the] teachers will start work without h[av]ing been paid for May and June [of] the last term. This is also true [of] janitors, engineers and others [who] make up the 22,000 school board [em]ployes.

Three New Schools to Open.

Three new schools will be ope[ned] this term: Jackson Junior High sch[ool], 820 Sholto street; Jungman Ju[nior] High school, 1746 Loeffler court; [and] Joyce Kilmer Elementary sch[ool], North Shore and Greenview aven[ues]. A large addition to Senn High sch[ool] has been completed.

Through the generosity of sev[eral] public spirited citizens a speci[ally] trained teacher has been appointed [to] direct sight-saving, Supt. Bogan [an]nounced. In this connection he s[aid]: "The prevention of blindness is [one] of the most serious problems [with] which the schools have to deal. [Un]less special care is taken to elimin[ate] bad lighting and defective methods [of] reading and study, many children w[ith] defective eyesight may become bl[ind]. There are now about 300 children [in] sight-saving classes in addition t[o a] number of totally blind children."

The Parker Practice school, [...] Stewart avenue, will enlarge its [en]rollment. There will be regular cla[sses] from kindergarten through the si[xth] grade. The Chicago Women's club [is] providing a nursery for children fr[om] two and a half to four years of ag[e at] the practise school.

CITY RECEIVES $497,300 CHECK FROM PHONE C[O.]

A. R. Bone, secretary and tr[easu]rer of the Illinois Bell Teleph[one] company, yesterday gave to the c[ity] controller the company's check [for] $497,300, representing 3 per cent [of] the gross operating revenue of [the] company for the calendar quar[ter] ended June 30, as provided for in [the] ordinance recently passed. The fi[rst] payment under the new ordinance [was] made by the company on Aug. 6 [and] totaled $4,759,709, covering compen[sa]tion for the period from Jan. 8, 19[..] when the old ordinance expired, [to] March 31, 1931. Payments will [be] made regularly each quarter he[re]after, it was announced.

Polish Deputy Killed by Three Young Gunm[en]

TRUSKAWIEC, Poland, Aug. 2[9]. (AP)—Thadeus Holowko, member of [the] government bloc in the sejm, [was] shot and killed at his hotel here to[day] by three young men who entered [his] room. The assassins, believed to [be] political opponents, fled.

ANY DRESS
Suits Same Price
CLEANED & PRESSED
69c
Dresses Dyed, $2.69
Cash and Carry
6 for $4.00 Each
Pickup and Delivery, 6 for $4.50
WOODS CLEANERS
54 West Randolph St.
Room 302—Dearborn 9679

NATIONALLY FAMOUS
RADIO
9 TUBES
NOT 6, 7 OR 8 BUT 9 TUBES
Why delay your radio purchase when you can secure a nationally famous 9-tube radio in a beautiful cabinet for only $30.00? Act quickly; the supply is limited.

$30
COMPLETE WITH TUBES
$5.00 DOWN
This merchandise will be on display today (Sunday) from 12 noon to 5 p.m.
329 S. Wabash Ave.
WURLITZER
Open Evenings

IF YOU ARE NOT SLENDER
Our August Fur Sale
Offers you, tomorrow, a final opportunity to make the wisest kind of Fur Coat investment. We are offering most spectacular values—possible because we took advantage of the unusual market conditions prevailing. Every pelt was hand-picked. We can truthfully say our Fur Coat values are by far the most outstanding in history.

$185
Second Floor
Last Day August Sale Values
HUDSON SEAL* COATS
$185
Hudson Seal* at its softest, silkiest—and most durable. The model sketched has luxurious collar and cuffs—is form fitting, flared and exceptionally slenderizing. Sizes 38 to 56. Other Hudson Seal* coats—to $325.
A Deposit Holds Any Coat

Rare Seal†	$110
Black Caracul	$165
American Broadtail—Kolinsky Trim	$235
Persian Lamb	$325

†Dyed Coney *Dyed Muskrat
Lane Bryant
101 North Wabash, Corner Washington

Fall SHOES to Match—of Fine Quality with Economy

$3.85 $3.85 $3.85 $2.85 $2.85
$2.85 and $3.85
And we carry them in widths AAAA to D and sizes 2½ to 10
Black Suede
Brown Suede
Green Suede
Blue Suede
Black Kid
Brown Kid
Patent Leather
and All Other Fabrics in VOGUE
All the Newest Fall Creations
Many of Them Hand Turned Shoes
2500 Fall Handbags
Sold Regularly at $2.95
$1.00
GROSSMAN'S
LOOP STORE—16 E. Randolph
Near State, Between State and Wabash
332 Michigan Avenue, North (Near Wacker Drive)
4644 Sheridan Road — 911 East 63rd Street
6335 South Halsted Street — 3232 Roosevelt Road
1251 Milwaukee Avenue — 2739 Milwaukee Avenue
3216 Lawrence Avenue — 3222 Lincoln Avenue
5146 Hohman Street, Hammond, Indiana

GET IN THE SPOTLIGHT
50 Free Lessons In Our Studios

PIANO ACCORDION $108.00
50 WEEKS' LESSONS 75.00
TOTAL VALUE $183.00
ALL FOR ONLY $77.50
PAY $1.50 WEEKLY INCLUDING LESSONS
OPEN EVENINGS
WURLITZER
329 S. Wabash

NATIONS

our be your shield, and truth the lance! Be gentle to all gentle ple. Be modest to women. Be ten- to children. And as for the Ogre mbug, out sword and have at him!"

[Next week Mr. Bennett will tell of the splendors and the oddities of Chicago's front yard—otherwise the park system and the world's striking metropolitan water t.]

TATE TO SHOW COUNTY THE WAY TO FIGHT WEEDS

wo demonstrations of the modern hod of eradicating unlawful noxi- weeds, by use of a chemical spray, be staged in Cook county this k by the state department of agri- ure, in coöperation with the nty farm bureau.

ll Canada thistle commissioners, ners, real estate subdividers and ic parks officials have been in- d to attend the spraying of thistle sted areas by Phil S. Haner, plant ustry division chief at Urbana, and . Barrett, farm advisor at Arling- Heights.

he first demonstration at 2 p. m., dnesday, will be staged at Maple , 95th street and Wolf road, using ium chlorate and atlacide chemical ys. The second demonstration will held Thursday between Ballard and Dempster street, on the east of the Des Plaines river at 2 p. Chicago time.

HOES

Match—

of Fine Quality with Economy

2.85 and 3.85

we carry them in AAAA to D sizes 2½ to 10

lack Suede
rown Suede
reen Suede
lue Suede
Black Kid
rown Kid
Patent
Leather
All Other
Fabrics
VOGUE

the Newest
Creations
ny of Them
nd Turned
Shoes
andbags
at $2.95

AN'S
Randolph
d Wabash
ar Wacker Drive)
911 East 63rd Street
232 Roosevelt Road
Milwaukee Avenue
222 Lincoln Avenue
ond, Indiana

EXPECT 490,455 PUPILS TO ENTER PUBLIC SCHOOLS

Predict Increase of 11,125 for Fall Term.

An enrollment of 490,455 pupils is expected when the Chicago public schools open Sept. 8, Superintendent of Schools William J. Bogan said yesterday. This estimated enrollment is greater by 11,125 than the September enrollment a year ago.

Commenting on the increased enrollment Supt. Bogan said: "Business depression and unemployment cause an increase in school enrollment. When industrial and commercial establishments are laying off employes the schools are overburdened by an increase in their business education. Some educators object to so-called frills that add to the burden of the teacher."

Decrease in Lower Grades.

A decrease of 1,500 is anticipated in grades from the first to the sixth. This was ascribed by Supt. Bogan to a diminishing birth rate. An expected increase of 5,350 in grades from the seventh and ninth will be due to the growing popularity of junior high schools, according to the superintendent.

The greatest expected increase, 7,- in grades ten to twelve, Supt. Bogan ascribed principally to an increasing desire of parents to give their children as much education as possible.

To instruct the nearly half million public school population of Chicago, 14,000 regular teachers are employed. Except for those who have accepted and been able to dispose of scrip, the teachers will start work without having been paid for May and June of the last term. This is also true of janitors, engineers and others who make up the 22,000 school board employes.

Three New Schools to Open.

Three new schools will be opened this term: Jackson Junior High school, Sholto street; Jungman Junior High school, 1746 Loeffler court; and Joyce Kilmer Elementary school, North Shore and Greenview avenues. A large addition to Senn High school has been completed.

Through the generosity of several public spirited citizens a specially trained teacher has been appointed to direct sight-saving, Supt. Bogan announced. In this connection he said, "The prevention of blindness is one of the most serious problems with which the schools have to deal. Unless special care is taken to eliminate bad lighting and defective methods of reading and study, many children with defective eyesight may become blind. There are now about 300 children in sight-saving classes in addition to a number of totally blind children."

The Parker Practice school, 6800 Stewart avenue, will enlarge its enrollment. There will be regular classes from kindergarten through the sixth grade. The Chicago Women's club is providing a nursery for children from one and a half to four years of age at the practice school.

CITY RECEIVES $497,300 CHECK FROM PHONE CO.

A. R. Bone, secretary and treasurer of the Illinois Bell Telephone company, yesterday gave to the city controller the company's check for $497,300, representing 3 per cent of the gross operating revenue of the company for the calendar quarter ended June 30, as provided for in the ordinance recently passed. The first payment under the new ordinance was made by the company on Aug. 6 and totaled $4,759,709, covering compensation for the period from Jan. 8, 1929, when the old ordinance expired, to March 31, 1931. Payments will be made regularly each quarter hereafter, it was announced.

Polish Deputy Killed by Three Young Gunmen

TRUSKAWIEC, Poland, Aug. 29.—(AP)—Thadeus Holowko, member of the government bloc in the sejm, was shot and killed at his hotel here today by three young men who entered his room. The assassins, believed to be political opponents, fled.

GET IN THE SPOTLIGHT

50 Free Lessons In Our Studios

PIANO ACCORDION ..$108.00
20 WEEKS' LESSONS. 75.00
TOTAL VALUE.....$183.00

ALL FOR ONLY $77.50

PAY $1.50 WEEKLY INCLUDING LESSONS

OPEN EVENINGS

WURLITZER
329 S. Wabash

Frances Richardson Becomes Bride

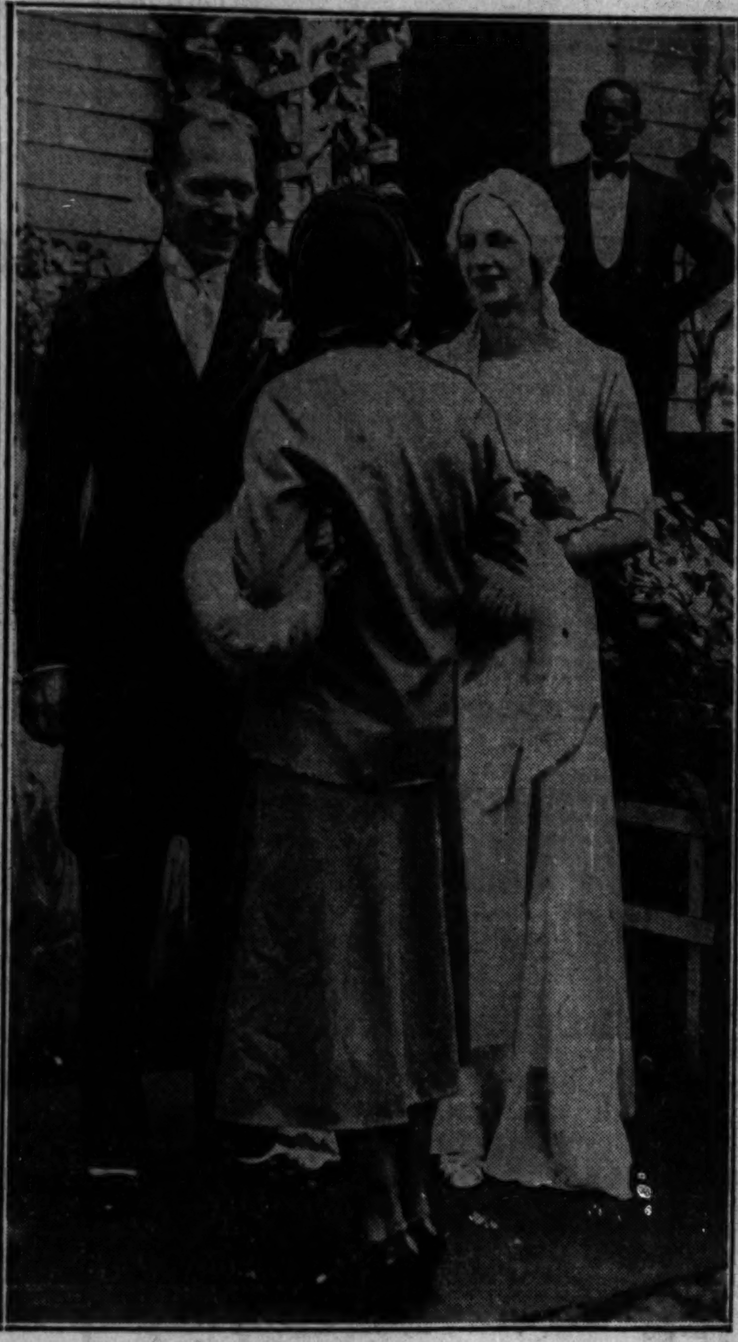

Mr. and Mrs. Walter Webb Crawford after wedding ceremony yesterday in Trinity church, Wheaton. The bride was Miss Frances Richardson. [TRIBUNE Photo.]

MISS FRANCES RICHARDSON IS WHEATON BRIDE

Wed to Walter Crawford at Church Rite.

BY MILDRED JAKLON.

Miss Frances Richardson, daughter of Mr. and Mrs. Ralph R. Richardson, and Walter Webb Crawford, son of Mr. and Mrs. John Warren Crawford of Galena, Ill., were married yesterday afternoon in the little Trinity Episcopal church in Wheaton.

Miss Richardson's bridal gown was of filmy white chiffon with a swirling circular train, and her veil was of the beautiful old rose point lace that her grandfather, Col. S. A. Walker purchased in Belgium many years ago "to be worn by his granddaughters and their descendants." The lace, which was also worn by a sister, Mrs. Frederick Spencer [Bluford Richardson] at her wedding, was folded back from the face and caught at the sides to fall in shoulder length points.

Frock of White Chiffon.

Mrs. Spencer who was matron of honor, and the bridesmaids, wore long frocks of white chiffon, with diagonally cut insets to full the skirts, narrow scarf-like bands across the shoulders, and girdles of braided strands of the chiffon.

Great bunches of white gladioli were tied at the ends of the front pews in the church, and the altar was decorated with the gladioli, Easter lilies, white tapers, and greenery. The service was read at 4 o'clock following which the wedding party and guests repaired to the Richardsons' Twin Oaks farm for the bridal reception.

Hold Reception on Lawn.

The receiving line stood on the lawn before the rambling vine-covered house and was protected from the stiff autumn breeze by a hedge put up for the purpose.

Relatives and friends attending the ceremony included Mrs. John G. Richardson of Virginia, the bride's grandmother; Col. Walker, Mrs. Crawford, the bridegroom's mother; Mr. and Chauncey McCormick, Mrs. R. R. McCormick, Mr. and Mrs. Horace Wetmore, the David Tabers, Mr. and Mrs. William Ryan, Mr. and Mrs. Walter Wolf, Miss Ghita Watson, and her fiancé, Walter Field McLallen, Mr. and Mrs. Howard Ellis, and Mr. and Mrs. Paul Walker.

LIGHTNING, WITH CLOUDBURST, HALT LOS ANGELES HEAT

Los Angeles, Cal., Aug. 29.—[Special.]—Thunder, lightning and cloudbursts today brought to a close the hottest week of the summer for Los Angeles.

A bolt of lightning at Brea set fire to an oil tank containing 6,000 barrels and to a derrick and pumphouse, causing $35,000 damage. Power lines were hit at Santa Fe Springs oil field and at Monrovia. Two inches of rain fell within an hour, near Newhall.

Today's maximum temperature in the city was 92 degrees, the lowest it has been since last Sunday. On Tuesday the season's high mark of 97 degrees was reached. The heat wave virtually began on June 25, when the mercury rose to 96. The month of July went into the official records as the hottest in Los Angeles' history.

PAUL KLINNERT CHIEF FLOWER SHOW WINNER

Sweepstakes in the annual fall flower exhibit of the Men's Garden club of the Chicago region, open at the Garfield park conservatory until 10 p. m. tonight, were awarded yesterday by judges to Paul Klinnert, 4125 Armitage avenue. He had, among other prize winning flowers, the best gladiolus of the show, one of the variety called Marmora.

The best dahlia of the competition was entered by E. A. Wegner of Berwyn. Among the nonmembers who competed in a separate classification, G. H. Schoen, 9408 Henrietta street, Brookfield, received the largest number of points for his entries. More than 2,600 flowers were entered. Van N. Marker, president of the club, termed this number unusually large in view of weather conditions, which had delayed some plantings and ruined other blossoms recently by heavy rains and winds.

TAILOR HANGS HIMSELF IN SHOP.

Sam Schactman, 44 years old, 1400 Komensky avenue, hanged himself yesterday in the rear of his tailor shop at 1244 Jefferson street. Police learned he had been despondent since the death of his wife a year ago.

DAWES HAS NEW NAME FOR DUPES; WARNS OF TRICK

[Chicago Tribune Press Service.]

LONDON, Aug. 29.—Great Britain's hard times and the universal slump have produced another "Hell and Maria" pronouncement by Ambassador Charles G. Dawes. The American embassy has been swamped recently by appeals from "suckers," most of them from the middle west, for help in their difficulties with "con" men. Here is an official statement issued today:

"The American ambassador states that one of the singular effects of the world-wide depression, as shown by correspondence at the embassy, is an increase in the number of Americans who are being duped by blackleg lawyers into contributing money to prosecute alleged claims to imaginary estates in Great Britain.

"This, of course, is an old swindling game, but in view of the evidence it is apparent that it has increased in effectiveness just now, especially in the central part of the United States. The ambassador said it is well to say again to the press that an American who, without preliminary investigation, sends money to strangers to be used in establishing claim to a supposed estate in England is a double distilled fool and an ass."

France to Participate in Schneider Cup Air Races

PARIS, Aug. 29.—(AP)—France will participate in the Schneider cup races in Calshot, England, on Sept. 12, it was officially announced today, being represented by three hydroplanes.

Alcock Transfers Four Lieutenants, 6 Sergeants

Four lieutenants, six sergeants, and forty-two patrolmen were transferred yesterday afternoon in an order issued by Acting Police Commissioner Alcock "for the good of the department." The lieutenants were Walter Healy, from the detective bureau to the Gresham station; Thomas J. Ward from Gresham to Kensington; Sylvester Cotter, from Des Plaines street to Rogers Park; and James Flynn, from Fillmore street to Des Plaines street.

Final Opportunity—Last Day to Buy!

6 BEST VALUES of Our 27th August Fur Sale

Prices are already advancing. Such quality Furs may never be sold for so little again.

Deposit Reserves Choice

SILVER MUSKRAT $65
Stunning 1932 fashions.

BLACK LAPINS $95
Slenderizing silhouette.

SIBERIAN SQUIRREL $125
Typical Miller Distinction.

HUDSON SEALS (Dyed Muskrat) $125
Of unmatched quality.

BLACK CARACULS $195
Empress Eugenie modes.

GRAY KRIMMER $195
Slim waist model.

Chicago's Largest Exclusive Furriers

MILLER & CO

2 Stores on Michigan Ave.

616 South Michigan Ave. Near Blackstone Hotel
166 North Michigan Ave. Near Randolph St.

166 N. Michigan Ave. Store Open Evenings

BARGAIN BASEMENT CLEARANCE of New and Exchanged RADIOS

Begins Tomorrow

Your Choice for $24.50 Each
Echophone, originally $59.50; RCA Radiola, used, originally $175; Atwater-Kent, used, originally $160.
All Complete with Tubes

Your Choice for $39.50 Each
Earl, used, originally $125; RCA Radiola, Superheterodyne, used, originally $200; Majestic, used, orig'ly $167.50.
All Complete with Tubes

Your Choice for $49.50 Each
Majestic, new, orig'ly $139.50; Howard, used, originally $195; RCA Radiola Superhet., AC or DC, used, originally $495; Philco, used, originally $150; Columbia, Demonstrator, originally $155.
All Complete with Tubes

Your Choice for $69.50 Each
Colonial, Demonstrator, used, originally $200.
RCA Radiola Combination, used, originally $425.
Atwater Kent, Demonstrator, originally $195.
All Complete with Tubes

And These Values—

	Originally	NOW
Victor (special), new	$189.50	$ 59.50
Radiola, Superhet., new	$246.50	$ 74.50
Sparton, Demonstrator	$179.50	$ 79.50
Zenith, used	$510.00	$124.50
Atwater Kent, Superhet., new	$155.00	$ 99.50
Brunswick Radiola Comb., used	$1150.00	$175.00
Kellogg Com., used	$395.00	$ 95.00
Silver-Marshall, Superhet., new	$129.00	$ 79.50
Victor Automatic Electrola, new	$850.00	$149.50
RCA Radiola, No. 42, new	$ 91.50	$ 59.50
RCA Victor, No. 14, new	$ 91.50	$ 59.50

These are but a few of the typical values found tomorrow. Come early for best selections.

EASY TIME PAYMENTS

Use Wabash Ave. Entrance for Bargain Basement

LYON & HEALY

Wabash Ave. at Jackson Blvd.

Limited Offer

NATIONALLY FAMOUS
RADIO COMBINATION
RADIO AND PHONOGRAPH

TRIPLE SCREEN-GRID

At prices that represent the greatest value in history you can now purchase a new Radio & Phonograph Combination for only $5 down. Make your selection early.

$39.95

Complete with Tubes
$5 DOWN

This merchandise will be on display today (Sunday) from 12 noon to 6 p. m.

329 S. Wabash Ave. WURLITZER Open Evenings

Mid-Summer Sale

Furniture and Floor Coverings at the Lowest Prices Since 1914. Come In and Shop Around.

TUXEDO SOFA

Built to Sell for $175 — $89 — Save 50%

Special Factory Liquidation Price

NEW, COMFORTABLE SOFAS at Factory Liquidation Prices. Each Sofa the product of one of America's leading Furniture Manufacturers. Most wanted fabrics and colors. Your opportunity to bring beauty and luxury to your home at low cost. Pay $10 down . . balance monthly. Also on sale at our Oak Park Store.

Other Styles from $64 to $225.

$16

A well-balanced Home will find room for an Occasional Chair of this type. Sturdily constructed of solid walnut. Pleasing patterns and colors in durable covers. Also on sale at our Oak Park Store.

Other Fine Chairs, $12.50 to $125.

Magazine Rack $3.95

Here is a value that will attract all shrewd shoppers. Constructed entirely of Solid Walnut. Beautifully carved and finished. Full size. While a limited number last. On sale at both stores.

RUG SPECIALS

Typical values to be found in this great sale.

Heavy Quality Wool
Wilton Rugs
9x12 ft. $39.75 Reg. $72.50
All perfect. Firmly woven of Imported wool yarns.

Heavy Quality
Axminster Rugs
9x12 ft. $29.75 Reg. $42.50
A fine selection of patterns and colors. Buy now and save.

Regular $29.75
Velvet Rugs
9x12 ft. $19.75 Save $10
All Rugs fringed. Avail yourself of this splendid value.

First Quality
Sheen-type Rugs
9x12 ft. $89 Reg. $125
Beautiful Rugs reproducing rare old Oriental Rugs. A Saving of $36.

O.W. Richardson & Co.

Lake near Marion, Oak Park — Open All Day Saturday — 125 So. Wabash Ave. Just North of Adams

CITY WILL FIGHT NEW GAS RATES; ASKS SHOWDOWN

Complete Revaluation of Company Demanded.

The new gas rates proposed last Wednesday by the Peoples Gas Light and Coke company will be contested by the city, according to an announcement yesterday. The new rates make a reduction of 3½ per cent in the price of gas for domestic use in view of the admixture of natural gas piped from Texas.

An appraisal of all the gas company's properties and examination of all contracts and documents referring to the blending of the natural gas with the Chicago product will be demanded by the city before a new rate is decided upon. The company proposes that its new rates, if approved by the state commerce commission, shall go into effect on Oct. 1.

View of City Lawyer.

Although refusing to state in so many words that the city government believes that a much larger reduction in gas rates should have been offered by the gas company, Assistant Corporation Counsel Joseph Grossman, referring to the company's offer of a reduction, said:

"When a public utility comes forward with a voluntary reduction in rates, Chicago has learned, like the old Roman in Virgil, to 'beware the Greeks when they come bearing gifts.'"

City Decides to Intervene.

The decision to intervene in the hearing before the Illinois commerce commission, scheduled to begin after Labor day, was made at a conference attended by Commissioner of Public Service Jefferson O'Connor, Assistant Corporation Counsels Grossman, Frank J. Breen, and William E. Furlong, and an expert on gas rates.

The action was said to have come as a surprise to attorneys for the gas company who had anticipated a formal hearing at which they would present proof of the costs of mixing natural gas with the artificial product and an indorsement by the commerce commission of the new rates proposed.

Sees Long Fight Possible.

With the city intervening, however, there is a possibility of years of litigation before a new rate is decided upon, Mr. Grossman said. He referred to the gas rate hearings previous to 1911 when the matter was in the courts for several years.

"We are going before the commerce commission next week and demand that the city be heard before any definite rates are agreed upon," he stated. "We shall insist upon a complete study being made by experts in order that the rate finally decided upon can be justified. We will ask an adequate appropriation from the city council in order to hire experts.

"We want to open up the whole gas rate question and inquire into every angle and phase of the situation. We wish to examine the witnesses presented by the gas company before the commission. An appraisal of the company's properties will have a considerable bearing on the final rate adopted."

Announce Pipe Line Completed.

The Continental Construction company, builders of the 24 inch pipe line through which the natural gas will be brought to Chicago from Texas, announced yesterday that the work of construction has been completed. The project, in which several oil and utility companies are jointly interested, will make available 175,000,000 cubic feet of natural gas a day for domestic, commercial, and industrial use in the Chicago area, according to the announcement.

HUSTON WILL BE ASKED TO TESTIFY AT CANNON QUIZ

Nye to Grill Him on $5,000 Check.

[Chicago Tribune Press Service.]

Washington, D. C., Aug. 29.—[Special.]—Chairman Gerald P. Nye [Rep., N. D.] of the senatorial campaign expenditures committee said today that Claudius H. Huston, former chairman of the Republican national committee, would be asked to testify when hearings are resumed into the circumstances surrounding the use to which Bishop James Cannon Jr. put anti-Smith funds intrusted to him in 1928.

The committee chairman stated also that he was confident Bishop Cannon, as a result of the revelations of his tangled financial transaction this last week, would appear before the committee and testify under oath.

"I expect," he said, "that Bishop Cannon will come before the committee and testify under oath as to the record of the use made of political funds given to him in 1928."

Will Be Quizzed About Check.

According to Nye, Mr. Huston is to be questioned regarding a $5,000 check which, according to testimony given before the committee yesterday, the former Republican chairman gave to the anti-Smith Democrats in North Carolina without making a report of the contribution.

In addition, Mr. Nye said, C. Bascom Slemp, ex-Republican national committeeman from Virginia and once secretary to former President Coolidge, may be recalled to throw more light on a letter which Bishop Cannon wrote to Mr. Jameson alluding to a "pledge" by Mr. Slemp. Neither Mr. Slemp nor Mr. Jameson could explain this "pledge," they told the committee during the hearing that closed yesterday.

Meanwhile the question of whether or not two co-workers of Bishop Cannon Jr. should be cited for contempt of the senate was under discussion by members of the senatorial campaign expenditures committee and by the staff of the district attorney's office.

Mis Ada L. Burroughs, former treasurer, and the Rev. J. Sidney Peters, former secretary of the bishop's anti-Smith Democratic committee in 1928, both refused to testify concerning the disposal of political funds with which Bishop Cannon was entrusted.

Already Cited, Claim.

Because of the wording of the resolution creating the committee, which was introduced by Senator George W. Norris, it is being argued that the two recalcitrant witnesses are automatically cited for contempt without further senate action.

The resolution is so framed that persons who refused to answer questions pertinent to the investigation "Shall be punished as prescribed by law."

Should Mr. Rover refuse to act, the committee would have to wait until congress convenes in December before asking the senate to cite the two defendant witnesses for contempt.

District Attorney Sleeps as Prowler Loots Room

Buffalo, N. Y., Aug. 29.—[U.P.]—District Attorney Guy B. Moore sleeps too soundly, he believed today. Although a burglar broke through a screen and the window of his bedroom and ransacked the place, escaping with a shirt, a half dozen ties, two suits of clothes, and $45 in cash, the officer slept on undisturbed.

DEPOSITOR GROUP WORKS ON PLAN FOR LIQUIDATION

Seeks to Get Support Among Bankers.

Members of the executive committee of the United Depositors' association will meet tomorrow night with State Auditor Oscar Nelson to lay before him their program for liquidation of the assets of closed banks.

Lewis F. Jacobson, attorney for the association and author of a liquidation plan involving the organization of a $40,000,000 collateral trust, was engaged yesterday in an effort to enlist banking support for his plan in anticipation of the conference with Auditor Nelson. He made little progress.

Tries to Organize Committee.

At a public meeting arranged by the depositors' association Friday at the offices of the Association of Commerce Attorney Jacobson had presented a resolution for organization of a central civic committee, this to include representatives of the Chicago Bar association, Association of Commerce, Chicago Clearing House association and the large loop banks.

The name of Earle H. Reynolds, president of the People's Trust and Savings bank and head of the Clearing House association, was suggested for membership. To this suggestion Mr. Jacobson added a proposal that executives of the Continental-Illinois, First National and Central Republic banks name a second member.

Reynolds Unable to Serve.

Pursuant to his own suggestion, the lawyer and two members of the depositors' executive committee, W. W. Harroll and Joseph H. Weber, endeavored yesterday to gain an audience with some of the bankers.

Without having heard any direct plea from the association, Mr. Reynolds announced last night that he would be unable to serve, due to the press of other business.

The Rev. H. Truman Gordon, pastor of Unity Lutheran church and chairman of the depositors' group, declared he would continue his efforts to organize a central civic committee and said he expected to announce its complete membership by Wednesday. Two realty men, Mark Levy and George F. Nixon, and John Fitzpatrick, president of the Chicago Federation of Labor, have agreed to serve, he said.

Ex-Banker Sought in Ohio.

Assistant State's Attorney Henry E. Ayers, who procured the indictment of John A. Woodrow, former vice president and cashier of the closed Citizens' Trust and Savings bank, was awaiting word last night from the sheriff of Wellston, O., as to whether Woodrow had been arrested.

In connection with Woodrow's indictment, which charges him with the larceny of ninety-four shares of the bank's stock, Edward J. Hess, attorney for the receiver of the bank, explained that the alleged theft did not involve the actual resources of the institution. The shares were the property of one of the bank's customers, Mr. Hess said.

MURRAY'S ANNOUNCE
THEIR ORIGINAL NEW FALL FASHIONS IN PERMANENT WAVING

For the Flapper or High School Girl

For the Smart Matron

Never before have perfect waves been so necessary as with the new modes of hats and gowns or prices so low as at Murray's. Models are now on display—inspect them without obligation.

Monday, Tuesday, Wednesday
Murray's Regular $5 "Certified" REALISTIC WAVE!
$2.50 *Including Beautiful Set*

Gorgeous natural waves with fascinating ringlet ends. Requires absolutely no finger waving.

Any 3 for $1 — Finger wave, trim, hot oil, shampoo, henna rinse, arch.

Murray's Special Permanent $1.49 — Regular $3.50 Value

No Apointment Necessary — **Murray's** — *Hours 8:30 A. M. to 9 P. M.*

DOWNTOWN—159 N. State St.—704 Capitol Bldg.—Dearborn 7585

SOUTH
807 East 63rd Street—FAirfax 5240
6319 S. Halsted Street—NORmal 2060

WEST
4003 W. Madison St.—NEVada 6464
6 South Crawford — NEVada 6464
5946 W. 22nd Street—CICero 6688

NORTH
4803 Lincoln Ave.—RAVensw'd 3500
3166 Lincoln Ave.—BITtersweet 7050
2334 Lawrence Ave.—RAVens'd 3500

NORTHWEST
4008 Milwaukee Ave.—AVEnue 6544
4812 Irving Park Blvd.—AVEnue 6544

EVANSTON—636 Church St., near Orrington—Suite 222—University 9700

UNEQUALED VALUE!
COMMANDER OF THE AIR
TRIPLE SCREEN-GRID

100 TO GO AT THIS PRICE

Again Wurlitzer is able to offer to the public a radio at a real saving and within the reach of all people. The supply is limited so come early and avoid disappointment.

$27.50
$5.00 Down

This merchandise will be on display today (Sunday) from 12 p. m. to 5 p. m.

WURLITZER
329 S. Wabash
Open Evenings

to end the month
LANS is going to give Chicago something to talk about!
one-day sale!
tomorrow, monday, only

Charming Pieces at Irresistible Prices! Rare combination, perhaps, but it's the order at Lans' tomorrow. Never has Chicago seen a ONE-DAY SALE like this! We wish to close August with a bang, and for one day only we've plunged down prices to bring in smart Chicagoans who are on the alert for outstanding values.

We list a few of the sparkling values which await you tomorrow, and promise that there are many more in our galleries.

SPECIAL NUMBER ONE	Genuine Pekin Enamel Combination Ash Tray and Match Box Holder. While they last—only	50c
SPECIAL NUMBER TWO	Queen Anne Solid Walnut Arm Chair. Custom made in our own shops. Covered in assorted Damasks and Velvets. Must be seen to be appreciated,	$24.50
SPECIAL NUMBER THREE	Louis 16th Tulipwood and Rosewood Inlaid Occasional Table with Bronze Mounts, in oblong and oval shapes. Top 17x12"—height 28". Rare bargain,	$26.00
SPECIAL NUMBER FOUR	Queen Anne Walnut Custom Upholstered Bench — covered in finest of imported Damasks and Velvets. Ideal for the radio or living room. Don't miss this opportunity.	$12.50
SPECIAL NUMBER FIVE	Assortment of 12 hand carved Walnut, English, French and Italian High Back Chairs. Covered in Tapestry, Velvets and Damasks. Come early for choice selection.	$48.00

LANS
840 N. Michigan Ave.
Be Sure and Visit Chicago's Greatest One-Day Sale

Announcing **NEW SPARTONS**

Investigate The New Outstanding Sparton Features

MODEL 10
A new Sparton superheterodyne using Pentode and Controlled-mu tubes—an original chassis design with tone control and excellent selectivity. True Sparton quality throughout.
$69.50 *complete with Sparton precision-built, factory-matched tubes.*

SUPER-SONNE

PENTODE TUBES

LAFOY AUTOMATIC VOLUME CONTROL

TONE AND STATIC CONTROL

CONTROLLED-MU TUBES

FULL VISION DIAL

FACTORY-MATCHED TUBES
PRECISION-MADE BY SPARTON

SUPERHETERODYNE

GYRO SPEED REGULATOR

MODEL 15
The most beautiful small console ever developed by Sparton. Superheterodyne amplification with Pentode and Controlled-mu tubes, automatic volume control and tone and static control. Solid wood, hand-finished carvings. An outstanding value.
$99.50 *complete with Sparton precision-built, factory-matched tubes.*

MODEL 30
A new and outstanding automatic radio-phonograph combination equipped with Sparton's Super-sonne chassis with the Lafoy automatic volume control and tone and static control. Many new principles in the phonograph, including the Gyro speed regulator which insures reproduction exactly as recorded. The automatic record changer accommodates ten- or twelve-inch records at random.
$235 *complete with Sparton precision-built, factory-matched tubes.*

SPARTON, pacemaker and pioneer in all-electric reception, brings you next year's radio NOW! Super-modern, with fresh beauty and added charm—engineering improvements that reflect Sparton genius and craftsmanship—the famous Sparton tone, fuller, richer, mellower—and the lowest prices in Sparton history, all combine to make the New Spartons a milestone in radio progress.

Regardless of the instrument you now own, you will enjoy the thrill of a Sparton demonstration and marvel at the tremendous advancement Sparton has made. Never has such quality, such value, been available at such low prices. Next year's radio is here *now*. Come in and see it—and HEAR IT! Ask for a demonstration of the Sparton Automobile Radio.

Manufactured by
THE SPARKS-WITHINGTON COMPANY
(Established 1900)
JACKSON, MICHIGAN, U. S. A.

Distributors
Wiswell Radio Company, 529 S. Wabash Ave. Chicago, Ill. Phone HAR. 4094.
Young, Lorish & Richardson, Inc., 710 W. Jackson Blvd., Chicago, Ill. Phone HAY. 8240.

Only Sparton has the Musical Beauty of
SPARTON RADIO
"Radio's Richest Voice"

DEMAND ESTATES OF WEALTHY PAY FULL TAX SHARE

Complaint Is Filed with Board of Assessors.

BY OSCAR HEWITT.

The Association of Real Estate Taxpayers filed a formal demand yesterday on the board of assessors to assess properly the personal property in 476 estates which have been filed for probate in the last three and a half years.

"It is common knowledge," reads the complaint, "that most of these estates are either omitted from taxation or taxed 5 per cent or less of their value."

Only those estates are listed by the association in which a bond of $200,000 or more was filed in the Probate court. The bond on personal property must be twice the value of it. The association calls attention to estates valued at an aggregate of $200,000,000.

Assessors Have Information.

Which of the 476 estates have been omitted from taxation and which, according to the complaint, have been underassessed are not indicated in the communication of the real estate association. This letter gives the impression that the board of assessors does not even get the information on estates from the Probate court.

It was learned, however, that the assessors copy into their books every estate and the value placed upon it. Six were selected at random from the list of the association and each of them was found in the assessors' records.

However, an examination of the records shows there may be some basis for the criticism of the association. One of the estates on the association's list was found yesterday to include personal property valued at $6,000,000. The administrator of the estate filed a schedule for $600,000, and taxes were paid on that amount.

$20,000 Schedule Filed.

Another estate of $200,000 worth of personal property filed a schedule for $20,000 and another with personal property of $1,000,000 was not assessed at all. For the latter the records show that all of the personal property was stock in Illinois corporations, which the assessors said is exempt.

For still another estate of $1,000,000 the amount assessed was $150,000. Another estate of $500,000 was assessed at $50,000. The administrators of each of these estates filed schedules. Another estate with personal property of $500,000 filed no schedule and it was assessed for $350,000, which is approximately twice the assessed valuation placed upon real estate.

The letter of the Association of Real Estate Taxpayers asserts that "the property in estates must bear the same rate and be assessed on the same basis as the real estate of Cook county."

The demand goes on: "We respectfully point out that where this information is so easily available it is the unescapable duty of the board of assessors to assess the property."

The association also asks that estates held in trust by banks and trust companies be properly assessed. A third class of property now inadequately assessed, the formal notice says, is merchandise and stocks of goods. The letter continues:

"These lie in warehouses, wholesale and retail mercantile establishments and manufacturing institutions in the form of raw and finished products, tools, machinery and equipment. The inventories as of May 1, 1930, are available under the law to the board of assessors and will clearly list the value of this form of wealth.

Up to Board, Association Says.

"It only requires that the board of assessors order the books of the various merchants and manufacturers to be brought before them."

Regarding two other forms of wealth the notice says:

"There are, moreover, thousands of individuals who pay little or no personal property tax who are known to possess vast resources in the form of personal property unassessed. The secretary of state at Springfield has a list of all automobiles, trucks and motor vehicles, the model and date of purchase, which is available to the board of assessors without delay.

"Memberships in various clubs, the Chicago Board of Trade, stock exchange and like institutions are also available to the board for assessment."

Members of the real estate taxpayers' association are expressing satisfaction over news of a decision of a federal judge, who declared the taxes void for two years in a county in Florida. The court held there was such gross discrimination on taxes as to constitute fraudulent assessment, and that part of the fraud was the omission of millions of personal property from the tax roll.

The Florida tax victory was won by property owners in Palm Beach county, where Palm Beach and West Palm Beach are situated. Several similar suits have been filed in Dade county, of which Miami is the principal city.

United States District Judge Halsted L. Ritter gave the decision declaring the taxes void.

CAVE-IN KILLS THREE MINERS.

Pittsburgh, Pa., Aug. 29.—[U.P.]—Three miners were killed late today when the roof caved in at the Barking mine of the Hillman Coal and Coke company, Cheswick, Pa., near here.

NOW . . . at ATLAS
NEW 1932
SPARTON
SUPERHETERODYNE
"Radio's Richest Voice"

MODEL 15

• Pentode and Controlled-Mu.
• Automatic Volume Control.
• Tone and Static Control.

$99.50 complete with Sparton precision built, factory-matched tubes.

ATLAS RADIO
Main Store: 226 S. Wabash
LOOP.............404 S. STATE ST.
NORTH SIDE.......3119 Lincoln Ave.
N. W. SIDE.......3258 Lawrence Ave.
SOUTH SIDE.......6357 S Halsted
SOUTH SIDE.......860 E. 63rd St.
WEST SIDE........4121 Madison St.
OPEN EVENINGS

$75 TRADE-IN ALLOWANCE
for your old radio or phonograph towards the purchase of a 737-A SPARTON RADIO
Name ....
Address ....
Mail to ATLAS—600 W. Adams St. TR-30-SP

A Set for Every Purpose
A Price for Every Purse

The New
SPARTON
RADIO
Priced Down to $45

Visit Richardson's Radio Dept. and save money. Unusual values on fine radios. Use our Budget Plan.

O. W. Richardson & Co.
125 So. Wabash Ave.
Lake, New Marion, Oak Park

Announcing Cutler's New Low Prices
BETTER SHOES FOR LESS MONEY

CUTLER Shoes
~~$5.50~~ NOW $4 & $5

FEATURING
Style Steals
FROM THE SMARTEST SHOPS

IN PARIS AND NEW YORK

AFTER forty years of leadership . . . Cutler's set a new pace in the world of footwear fashion with Style Steals at $4 & $5 . . . 400 brilliant copies of originals selling at $15 to $30 in the smartest shops of Paris and New York.

See Cutler's Style Steals tomorrow at the six Cutler stores where beautiful girls, including Miss Chicago, are modeling these shoes in a style revue. We know you'll say "They're the most beautiful shoes I've seen at any price." We say they are the most beautiful shoes in America!

You can count on Cutler's for your exact size, and the kind of service you expect in high priced shops . . . ask any Cutler customer!

$1 Hosiery, Two pairs for $1—Monday and Tuesday ONLY
This is our Standard $1 hosiery, dull and extra sheer, with picot top, cradle foot and French heel . . . every pair perfect. (If you can't come in, mail or phone your order.)

CUTLER'S
The World's Largest Shoe Store . . . 111 SOUTH STATE STREET
6408 S. Halsted St. • 1142 Lake St., Oak Park • 4105 W. Madison St. • 2801 Milwaukee Ave. • 4746 Sheridan Rd.

CUTLER Style Steals

You'll be thrilled to wear these gorgeous styles
...the smartest shoes in America for
$4 and $5
(CUTLER'S new low prices)

Style Steal
The original sold for $17 (about 472 francs) in Paris; Cutler's copy in genuine Alligator, only $4.

Style Steal
On the Rue Royale, Paris, the original was $22 (about 594 francs). Cutler's copy in genuine Rajah Lizard, only $5.

Style Steal
The original was $18 in New York. Cutler's copy is only $4.

Style Steal
A smart shop in New York sold this style for $15. Cutler's copy is only $4.

Style Steal
The original in New York was $16.50—this copy at Cutler's only $4.

Style Steal
In Paris this original sells for $20 (about 540 francs); the copy at Cutler's only $5.

CUTLER'S
The World's Largest Shoe Store . . 111 S. State St.
6408 S. Halsted Street • 4105 W. Madison Street
1142 Lake St., Oak Park
4746 Sheridan Road • 2801 Milwaukee Avenue

COOLIDGE MEN VISIT CAPITAL; WORRY THE G. O. P.

Vermonters' Call Seen as a "Comeback."

[Chicago Tribune Press Service.]

Washington, D. C., Aug. 29.—[Special.]—The "call back Coolidge and Coolidge prosperity" movement reached Washington this week when two prominent citizens of Vermont conferred with Republican politicians and senators regarding the advisability of drafting the former President as the Republican standard bearer in 1932.

The Vermont visitors received little encouragement, most of the Republicans with whom they talked pointing out that usually the President in power is given the nomination for the second term.

The news that Coolidge men were sounding out sentiment in the capital reached the White House during the week and according to reports was not received too kindly. Close friends of President Hoover, while confident he will be renominated, have been disturbed by the circumstance that Mr. Coolidge has not seen fit to put a definite stop to the rumors that he was willing to run again.

Coolidge Not Consulted.

Those advocating the recall of Mr. Coolidge were definite in saying that they had not discussed the matter with him, but were acting solely on their own initiative and with the hope that the movement might gain some impetus and work out in the convention. They said that they had approached Charles D. Hilles, Republican national committeeman from New York, who opposed Hoover's nomination in 1928, but received no encouragement. The Vermont friends of Coolidge argued that his prestige would overcome the dissatisfaction and make certain Republican success.

While the recall movement received no encouragement here, it has enlisted the interest of the administration faction who foresee ex-President Coolidge looming on the political horizon and a threatening figure if the business situation grows worse in the next year.

Clarke Working for Hoover.

Edward T. Clarke, who was private secretary to President Coolidge, has had several interviews with President Hoover since the mysterious visit of the Vermont delegation here and in New York. It is understood that Mr. Clarke is now working for Hoover in Massachusetts.

Administration leaders, while confident that the Coolidge boom will not gain any headway among the practical politicians are disturbed because it tends to weaken the strength of the President as indicating a dissatisfaction with his administration and a desire on the part of politicians to draft his predecessor. They cannot understand why Mr. Coolidge does not put a quietus on it.

ARMY PLANES LAUNCH AERIAL WAR ON CANAL ZONE MOSQUITOES

[Chicago Tribune Press Service.]

Washington, D. C., Aug. 29.—[Special.]—War department officials announced today that army bombing planes have been pressed into service in the continual war against the malarial mosquito in the Canal Zone. As a first move in the aerial warfare against the mosquito, the insects were dusted with a mixture of paris green and clay. Later it is planned to experiment with oil.

According to the war department, the malarial mosquito caused so much concern to health authorities this summer that the airmen were called into consultation. It was decided to embark on a campaign of extermination, the objective being the larvae of the malaria carrying mosquitoes.

Their war plans called for the use of an airplane from which to release a poisonous concoction over the mosquito breeding area, about four square miles. The poison powder consisted of one part of paris green by weight mixed with four parts by weight of dust obtained from local clay.

According to a report just received by the chief of the air corps from France field, Panama Canal Zone, the success of the dusting operations was evidenced by the fact that practically all the larvae were killed and that those which remained alive were in the first larval stage and hence too small to ingest any of the particles of the poison mixture.

The first dusting of the mosquito breeding area was made on July 20, followed by two other mosquito "bombing" flights at weekly intervals.

On each occasion, two flights were made with about 600 pounds of the dusting mixture on each trip. The dusting material was loaded into the bomber at the Panama National airport, Paitilla Point, which is about two miles air line from old Panama. The time required for each flight was only from 15 to 20 minutes, and the actual dusting operations consumed from 10 to 12 minutes of that time. The altitude of the bomber during the dusting operations was from 20 to 40 feet.

It is interesting to note from the report that while the paris green mixture kills the malaria carrier variety of mosquito larvae, it has no effect on the other varieties.

Bridge 150 Feet in Air to Link Wrigley Towers

A bridge 150 feet above the street is being built on the 14th floor level between the two towers of the Wrigley building, 400 North Michigan avenue, to connect the general offices of the William Wrigley Jr. company. The offices, now situated on the 14th and 15th floors of the south tower, will be moved and rearranged to occupy the 14th floors in both towers. The bridge is to be enclosed, with windows at the sides, and finished ornamentally with Allegheny nickle.

FIND MAN'S BODY TIED TO TREE.

Wheeling, W. Va., Aug. 29.—(AP)—The body of a man who apparently had been dead about two weeks was found today in a clump of trees near the West Virginia-Pennsylvania state line. John Himmeger, constable of West Alexander, said the body was tied to a tree and part of one cheek was missing.

U. S. FARM BOARD MAY SHIP WHEAT IN COTTON BAGS

Aim to Reduce Two Kinds of Surpluses at Once.

[Chicago Tribune Press Service.]

Washington, D. C., Aug. 29.—[Special.]—The time has come for the farm board and the shipping board to talk of ships of wheat and cotton bags.

For it was learned today that plans are afoot to curtail the surpluses in these three commodities in which the government has gone into business through the pending deal to sell China 15 million bushels of stabilization wheat.

Having stirred up a furore by failing to insist that the wheat it recently swapped for Brazilian coffee be carried in American ships, the farm board is determined not to include the same omission in the trade with China. Conferences therefore have been going on with the shipping board.

From these talks has sprung the suggestion that at least part of the wheat be carried in some of the old shipping board vessels. The freight bill for transporting the wheat, it is estimated, will be about $1,500,000, and it is believed that the ancient vessels could be resuscuated and sailed across the Pacific for that amount or less. The shipping board is making a serious study with this end in view.

Would Use Cotton Bags.

Once on the other side with their cargoes of wheat, according to the plan under consideration, the vessels would be sold.

As for the cotton bags, the wheat will be in them. That at least is the plan which has been under farm board consideration and which has met with much favor. At two bushels to a bag—the Pacific coast formula, according to Carl Williams, cotton member of the farm board—that would mean 7,500,000 bags and the reduction of the cotton surplus by just that much.

Also, it is figured, the whole plan would give employment to American labor.

Naturally, the matter hinges on whether the farm board and the Nanking government can get together on terms. The Chinese rejected the board's first offer, replying with a counter proposal to pay for the wheat over a ten year period. The board today returned a counter proposal, details of which were not made public.

Host to Dixie Senators.

Again today the board, through Mr. Williams, was host to four southern senators, Smith and Byrnes of South Carolina, George of Georgia, and Bankhead of Alabama. Senators Smith and George both have plans whereby the board would put up enough money to take over some six to eight million bales of cotton at 12 cents, or almost twice the present market price. In return those whose cotton was purchased would promise not to plant any crop next year, the idea being that this would advance the price to the figure at which the board had bought.

Neither Mr. Williams nor the senators would comment on any progress made. To date the board has been cold to the idea of taking on any more cotton. Further conversations with the senators, however, are expected to be held next week.

Proclaims Cotton "Holiday."

New Orleans, La., Aug. 29.—[U.P.]—Gov. Huey P. Long proclaimed today a cotton "holiday" in Louisiana for 1932 and rested the fate of his "no cotton" movement with Texas, the world's largest producing district.

Texas Holds Key.

Houston, Tex., Aug. 29—(AP)—The lone star state, producer of one-third of the nation's cotton crop, tonight apparently held the key to the success of a statute enacted by the Louisiana legislature prohibiting the planting of cotton in 1932 and designed to bring back a price of 20 cents a pound.

A certified copy of the act which was sponsored by Gov. Huey P. Long was rushed by airplane to Gov. Ross Sterling at his home here in the hope that the Texas executive would receive it favorably and immediately take steps necessary for enactment of a similar law in Texas.

A condition of the Louisiana measure was that the governor is empowered to suspend it should states raising 75 per cent of the crop fail to adopt similar legislation.

Gov. Sterling withheld comment until next week, when he will return to Austin and discuss the matter with leaders of the state legislature.

Texas officials generally expressed the opinion that it was improbable the legislature would vote for a total ban on planting, should it be called into special session to consider cotton legislation.

BEG YOUR PARDON!

In an item telling of the arrest of Miss Irene Williams, 35 years old, it was stated that Miss Williams was a guest at the Harriet Hammond McCormick Memorial house. Miss Theresa A. Clow, director, said that was not true.

In an item on Aug. 25 it was stated that George Dye, 57 years old, 3149 North Marshfield avenue, a barber, committed suicide by inhaling gas from the exhaust of his automobile. Mrs. Dye, his widow, says that her husband did not take his own life but was overcome by gas fumes as he was repairing his automobile.

LINDBERGHS MAY FLY OVER RUSSIA ON HOP FOR HOME

[Chicago Tribune Press Service.]

TOKIO, Aug. 29.—Col. and Mrs. Charles A. Lindbergh are planning a trip to Europe by a route which will cross Russia, it became known when the flyer, during a visit to the soviet embassy, asked concerning landing facilities along that route. He indicated that he would have wheels for his plane shipped from New York, as there are few water areas over the route.

No definite plans, however, have been decided upon, and Col. Lindbergh refused to state definitely whether re would make the trip. Meanwhile he and Mrs. Lindbergh spent the day visiting various officials, receiving callers, and attending functions in connection with their four day official welcome.

TWO NERVOUS BANDITS ROB BANK.

Bonne Terre, Mo., Aug. 29.—(AP)—The Lead Belt bank here was robbed of between $400 and $500 today by two nervous young men who overlooked about $3,000 of the bank's cash.

NOW YOU CAN SECURE A BRAND NEW GENUINE ELECTRIC REFRIGERATOR

For Only $10 DOWN

Never before has it been possible to secure a fine new Genuine Electric Refrigerator at this low price, which is without question the greatest value in the history of electric refrigeration. Buy now and save!

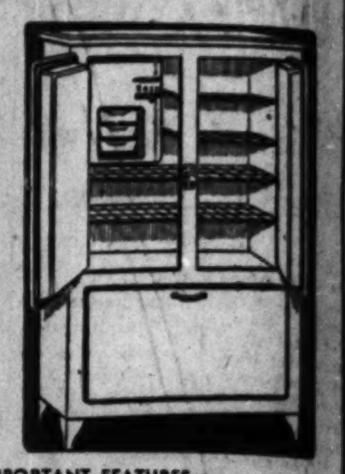

$117.50

3 YEAR GUARANTEE
Delivered and Installed

This merchandise will be on display today (Sunday) from 12 Noon to 5 P. M.

READ THESE IMPORTANT FEATURES

1. Dry Zero insulation
2. 10.5 sq. feet of storage
3. 57" high, 30" wide, 22" deep
4. Chromium plate hardware
5. Thermostatic cold control
6. Porcelain interior
7. 3 trays of ice cubes

WURLITZER
329 SOUTH WABASH AVENUE
OPEN EVENINGS

United States District Court for the Southern District of New York, through its Trustee in Bankruptcy for

SCHULTE-UNITED, Inc.

Junior Department Stores

invites offers to purchase individual stores or groups of stores or the entire chain in the following cities:

Akron, Ohio	Joplin, Missouri
Amarillo, Texas	Kenosha, Wisconsin
Auburn, N. Y.	Lexington, Kentucky
Augusta, Ga.	Los Angeles, Calif.
Baltimore, Md. (Lexington St.)	Morristown, N. J.
Baltimore, Md. (Gay St.)	New Britain, Conn.
Bay City, Michigan	Oshkosh, Wisconsin
Bridgeport, Conn.	Passaic, N. J.
Chelsea, Mass.	Peekskill, N. Y.
Cleveland, Ohio	Philadelphia, Pa.
Columbia, S. C.	Pueblo, Colorado
Corning, N. Y.	Red Bank, N. J.
Covington, Kentucky	Roanoke, Va.
East Liberty, Pa.	Rock Island, Ill.
Erie, Pa.	Savannah, Ga.
Hammond, Indiana	Springfield, Mass.
High Point, N. C.	Waterloo, Iowa
Houston, Texas	Winston-Salem, N. C.

Zanesville, Ohio

All offers must be accompanied by certified check for 10% of the amount bid and must be submitted to the Trustee on or before September 21st, 1931.

The Trustee reserves the right to reject any or all bids or to suggest modifications.

Full information may be obtained from the Trustee.

Prompt action is necessary.

IRVING TRUST COMPANY, TRUSTEE
in Bankruptcy, for Schulte-United, Inc.
233 Broadway, New York, N. Y.

Liggetts

Daily 8 A. M. to 9 P. M. Sunday 10 A. M. to 3 P. M.

EYEGLASS SALE
MONDAY AND TUESDAY

Your Choice of Many Styles of Frames to Select From

Reading, Distance or Sewing Glasses—Fitted to Your Eyes by Our Registered Doctors of Optometry—Including Eye Examination

BIFOCAL LENSES $2.00 Per Pair Extra. *Spherical Lenses*

$2.45 Per Pair Complete

OPTICAL DEPARTMENTS ONLY AT
STATE and MONROE—STATE and MADISON

GENUINE
RED FOX COLLARS and CUFFS
ON BOUCLE WOOLEN

Use our Budget Plan—if you prefer. Pay while wearing.

$59

. . . and they are WELL WORTH $95

SELECTED RED FOXES FROM THE SOFTEST AND FLUFFIEST PELTS

Boucle woolens from the finest mills. You will never again find such elegance in a coat priced so ridiculously low.

F. N. Matthews & Co.
35 East Madison Street
Corner Wabash Ave.

NATIONAL "GUEST-RIDE" WEEK

celebrating

SOUND-PROOFED MOTORING *and* A NEW KIND *of* FREE-WHEELING

EVERYONE, everywhere, is invited during this week to be the guest of The Nash Motors Company in a great, nation-wide revelation of two most important developments in motor car engineering:—SOUND-PROOFING and SYNCHRO-SHIFT FREE WHEELING.

We want ALL motorists to learn at first hand the great difference between an ordinary ride and a ride in the new Sound-Proofed Nash with Synchro-Shift Free Wheeling. So we are inviting you to accept a GUEST RIDE. You incur no obligation.

There will be no solicitation to buy. Our purpose is simply to show you what these new cars have, and let them speak for themselves.

We guarantee you a new experience—one that will produce a real thrill—quietness such as you have never known before—plus something BRAND NEW and much finer in free wheeling.

Come in for your GUEST RIDE. Or, if you prefer, a phone call to us will bring one of the new Nash cars to your door.

NEW 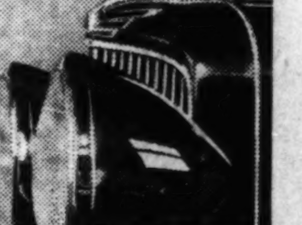 NASH

JUST ANNOUNCED

From $795 to $2025 . . . f. o. b. factory . . . Unusually low delivered prices, $871 to $2155

Sales, Service and General Offices
2360 Prairie Ave., Cor. 24th St., Phone Calumet 2000

CHICAGO NASH COMPANY (Distributors)
H. T. HOLLINGSHEAD, *Pres.*

Michigan Ave. Display Room
2501 Michigan Ave., Phone Calumet 4000

SOUTH
South Side Auto Sales, Inc.
South Shore Branch, 7158 Stony Island Ave.
Woodlawn Branch, 1210 E. 63rd St.
E. J. Simborg Co., 13541 Brandon Ave.
Chicago Nash Co., 5604 Hohman Ave., Hammond, Ind.
Robert Crist Company, 7616 South Halsted St.
Emich Nash Company, 6647 So. Western Ave.
Beverly Nash Sales Co., 1714 W. 95th St.
Roseland Motor Car Co., 10857 So. Michigan Ave.
Fiedler-Mohr Motor Co., 13357 So. Western Ave., Blue Island, Ill.
Lindix Nash Motor Sales, 2015 Chicago Road, Chicago Heights, Ill.
Arthur Mahler, Matteson, Ill.

WEST
Balzekas Motor Sales, 4030 Archer Ave.
Bridgeport Auto Sales, 3222 S. Halsted St.
Kaplan Bros. Sales, 3152 Ogden Ave.
Rowe, Young & Cooley, 4660 Washington Blvd.
Oak Park Nash Co., 439-49 Madison St., Oak Park, Ill.
Towle Nash Sales, Inc., 1008 S. 5th Ave., Maywood, Ill.
Berwyn-Cicero Nash Sales, 6420-24 W. 22nd St., Berwyn, Ill.
Breen Motor Co., 716 Burlington Ave., LaGrange, Ill.

NORTH
Isaacson Motor Sales, 3020 Broadway
Illinois Motor Sales Corp., 6035 Broadway
Nash Schultz Co., 2954 Lawrence Ave.
Emich Motors Corp., 6501 No. Western Ave.
Evanston Nash Co., 1735 Benson Ave., Corner Clark; 1033 Davis St., Evanston, Ill.
Willits Nash, Inc., 129 North St. Johns Ave., Highland Park, Ill.

NORTHWEST
Logan Square Motors, Inc., 2488-98 Milwaukee Ave.
Rome Motor Sales, Inc., 4110-14 Milwaukee Ave.
Fricke Motor Sales, 16 Main Street, Park Ridge, Ill.
Gran Nash Motor Sales, 5140-48 W. North Ave.
Poyer Nash Sales, 1586 Miner St., Des P[...]

(3620)

KAHN DECLAR[...] MEDDLERS SHA[...] BLAME FOR IL[...]

Banker Here for An[...] Visit to Opera.

Governmental interference wi[...]tal was blamed yesterday for a[...] of the economic ills of the coun[...] Otto H. Kahn, New York fi[...] and opera patron. He pointed to [...]fication of the anti-trust laws, [...] of prohibition, rigorous econo[...] government, constructive reli[...] the railways and intelligent co[...]tion with Europe and the rest [...] world as remedial measures.

Mr. Kahn made the stateme[...] his annual visit here to atten[...] final performance of the R[...] opera season. He is the gu[...] Louis Eckstein, backer of the R[...] opera, and is accompanied by h[...] Gilbert Kahn, and Prince [...] Sherbatoff of Russia.

Cites English Interference.

In defending capitalism fro[...] charge that it has failed to fu[...] effectively, Mr. Kahn said, "In [...]ing responsibility it should [...]membered capitalism as it ha[...] in operation for some time ha[...] by no means undiluted. It is a [...]able question to what extent g[...]mental action in most cou[...] through legislation, the function[...] commissions and interference [...] natural workings of economic[...] had a share in responsibility."

Mr. Kahn pointed to England[...] country, where capitalism has[...] particularly hampered, as a c[...] beset by troublesome questions a[...] employment. In opposition he[...] France, where capitalism has [...]east hampered, as prosperous w[...] unemployment.

Mr. Kahn held the troubles [...] world to be due more to the gr[...] defects of the peace treaties th[...] the destructiveness of the war[...] said that enlightened selfishness[...] more exaltive motive, will be [...]lized to apply remedies to the [...] harmful maladjustments of the [...]

Urges Prohibition Repeal.

The most immediate duty i[...] country he said, is to care for [...] in distress. Next, he said, "we[...] guard ourselves and our governm[...] and legislative representatives [...] being carried to precipitate actio[...] the stress of an abnormal situa[...] Mr. Kahn warned against ex[...]gance and urged modernization o[...] trust laws.

"By repealing the experiment [...]hibition], we should raise vast [...]nues for the government, we [...] help agriculture and decrease [...]ployment, not to speak of the h[...] brood of bootleggers and gan[...] and of other grievous items [...] long register of prohibition and[...] stead ills.

"Constructive measures shou[...] taken on behalf of the railroad [...]try for it is not only one of the [...] vital industries of the country b[...] prosperity of other industries [...]pendent on it.

"Continuing and comprehen[...] planned cooperation on our par[...] Europe and the rest of the wo[...] economic and various and pr[...] non-political actions as occasion [...] is distinctly within the field of[...] and interest."

ROB SOFT DRINK PARLOR.

Three gunmen entered the soft [...] parlor of George Siwicki, 5801 We[...] street, yesterday, and robbed him of[...] Siwicki said he could identify the [...] who had been in the place before.

Starck

GRAND [...]

If you want a GRAN[...] (ELECTRIC) GRAND [...] to obtain one at a great[...] ient monthly terms.

Special Value[...]

Latest Model, new, dainty Grand Pianos WITH STANDARD, FULL-SIZE, 88-NOTE KEYBOARD. Wonderful tone and action. Beautiful finish. Greatly reduced; a few as low as $535, $445, $370 and

$295

$10 per Month

Reprodu[...]

Floor Samples, latest styles, [...]

Do Not Mo[...]

P. A. Sta[...]

STARCK BUILDIN[...]

4744 BROADWAY

4162 W. MADISON ST.

KAHN DECLARES MEDDLERS SHARE BLAME FOR ILLS

Banker Here for Annual Visit to Opera.

Governmental interference with capital was blamed yesterday for a share of the economic ills of the country by Otto H. Kahn, New York financier and opera patron. He pointed to modification of the anti-trust laws, repeal of prohibition, rigorous economy in government, constructive relief for the railways and intelligent cooperation with Europe and the rest of the world as remedial measures.

Mr. Kahn made the statement on his annual visit here to attend the final performance of the Ravinia opera season. He is the guest of Louis Eckstein, backer of the Ravinia opera, and is accompanied by his son, Gilbert Kahn, and Prince George Sherbatoff of Russia.

Cites English Interference.

In defending capitalism from the charge that it has failed to function effectively, Mr. Kahn said, "In assessing responsibility it should be remembered capitalism as it has been in operation for some time has been by no means undiluted. It is a debatable question to what extent governmental action in most countries, through legislation, the functioning of commissions and interference with natural workings of economics has had a share in responsibility."

Mr. Kahn pointed to England as a country where capitalism has been particularly hampered, as a country beset by troublesome questions and unemployment. In opposition he cited France, where capitalism has been least hampered, as prosperous with little unemployment.

Mr. Kahn held the troubles of the world to be due more to the grievous defects of the peace treaties than to the destructiveness of the war. He said that enlightened selfishness, if no more exalted motive, will be mobilized to apply remedies to the most harmful maladjustments of the treaties.

Urges Prohibition Repeal.

The most immediate duty in this country he said, is to care for those in distress. Next, he said, "we must guard ourselves and our governmental and legislative representatives from being carried to precipitate actions by the stress of an abnormal situation." Mr. Kahn warned against extravagance and urged modernization of anti-trust laws.

"By repealing the experiment [prohibition], we should raise vast revenues for the government, we should help agriculture and decrease unemployment, not to speak of the hideous brood of bootleggers and gangsters, and of other grievous items in the long register of prohibtion and Volstead ills.

"Constructive measures should be taken on behalf of the railroad industry for it is not only one of the most vital industries of the country but the prosperity of other industries is dependent on it.

"Continuing and comprehensively planned cooperation on our part with Europe and the rest of the world in economic and various and practical nonpolitical actions as occasion arises, is distinctly within the field of duty and interest."

ROB SOFT DRINK PARLOR.

Three gunmen entered the soft drink parlor of George Siwicki, 5801 West 63d street, yesterday, and robbed him of $220. Siwicki said he could identify the robbers, who had been in the place before.

Otto Kahn Here for Opera Closing

Left to right: Gilbert Kahn, a son; Otto Kahn, New York financier and opera patron, and Prince George Sherbatoff of Russia as they arrived at the Union station yesterday on the Broadway Limited. [TRIBUNE Photo.]

GOV. MURRAY TO BE LABOR DAY SPEAKER HERE

Gov. William H. (Alfalfa Bill) Murray of Oklahoma is to speak at the Chicago Federation of Labor celebration of Labor day at Soldiers' field. Accepting the invitation of the Chicago Federation made it necessary for Gov. Murray to cancel three engagements in his own state. Other speakers will be Edwin P. Morrow, former governor of Kentucky, and Frank Morrison, secretary of the American Federation of Labor.

The celebration will start with a parade which is to form in the morning along Wacker drive from Michigan avenue to La Salle street. The route of march will be down Michigan avenue to 7th street, thence across into Grant park and on to Soldiers' field. The speaking will start at 1 o'clock.

BLAZE DISRUPTS PHONE SERVICE; FIREMAN INJURED

Telephone service was disrupted yesterday afternoon in the Hyde Park district, supposedly as the result of a small fire which broke out in the apartment building at 5331 Lake Park avenue.

The same blaze almost caused the death of Fireman Frank Hasnerl, 31 years old, of 6943 South Artesian avenue. Hasnerl, blinded by heavy smoke, groped his way in the basement and accidentally touched a live wire. He was knocked unconscious and it required a half hour's work by a rescue squad to revive him. He was taken to the Billings Memorial hospital.

Impairment of telephone service occurred at the time of the fire. The snapping of a cable was believed to have been the direct cause.

Senator Pat Harrison Marks 50th Birthday

Crystal Springs, Miss., Aug. 29.—(AP)—United States Senator Pat Harrison celebrated his 50th birthday anniversary today.

MYERS TO KEEP ON FIGHTING FOR PARK BOARD JOB

Thomas F. Myers Jr., a Rogers Park neighborhood newspaper publisher, who says he was elected to one of the North Shore park commissionerships, but cannot obtain his seat because of the opposition of some of the holdover members, announced yesterday that he would continue to wage a legal fight for the job, which pays no salary. It is expected that he will file quo warranto proceedings against James P. Ward, former president of the board, demanding to know by what right the latter holds office.

Ward was not a candidate for reelection, but his friends say that he continues to hold office because under the law his successor was not duly elected and qualified. Myers says that Ward can resign from his job any time and that the board would then elect his successor.

Myers denies many of the charges made by the Ward faction, among them that he and Patrick Winn, now dead, had incited their friends to use riotous methods in an effort to obtain seats on the board. Myers says he was elected by approximately 1,500 votes, and that under a Supreme court decision he is entitled to a commissionership, despite the fact that one Evanston precinct in the district did not vote. He also denied that his fight has in any way affected the financial status of the district.

MURRAY CHARGES SINCLAIR BLOCKS RETURN OF $1 OIL

Oklahoma City, Aug. 29.—(AP)—Gov. W. H. Murray charged today that Harry F. Sinclair, petroleum magnate, was blocking a return to dollar oil and at the same time the state threatened an investigation of recent retail gasoline price increases.

Paul Walker, chairman of the state corporation commission, asserted higher gasoline prices, announced by most companies since crude prices started their recent climb, are not justified.

"One dollar oil does not justify an increase in gasoline prices," Walker declared. "The public is entitled to justice." Walker threatened to start an inquiry to determine "if collusion and monopoly" have figured in the gasoline market.

"The Real Fly in the Ointment."

"The Phillips and the Standard and a number of others have come in and agree to give $1 for oil," the governor said.

Murray charged that Sinclair was "the real fly in the ointment, both in Oklahoma and Texas." He said the oil man was "resting on his oars in Oklahoma for the present, but is operating with all his might in Texas."

Reopening Conditional.

Murray has made reopening of the Oklahoma wells, now shut down under martial law, conditional upon an agreement by all the larger oil companies to pay $1 a barrel for crude.

The Texas railroad commission today was putting the finishing touches on an order by which it will attempt to regulate production in the great east Texas field, which also is closed down under martial law. The order is expected to go into effect next Tuesday.

Meanwhile, one oil company, the Standish, a subsidiary of the Phillips Petroleum corporation, prepared to pay $1 a barrel for oil from the Ritz-Canton pool in Kansas, which is partially shut down by action of the public service commission of that state. The Standish company notified the commission that starting Monday it would take 1,000 to 1,500 barrels of oil a day at the $1 price.

SMALL SIZE
GRAND PIANO

MADE by well-known manufacturer, fully guaranteed. Will be sold for small balance due on lease. No down payment necessary. Just continue weeky payments of $2.50. Following our usual custom, all returned Grand Pianos are sold in this manner. Offers exceptional value for some one. Answer quick; want to move it this week.

Telephone or write to Mr. Borst
CREDIT MANAGER
Harrison 4010
306 S. Wabash Ave. 3rd Floor

HOTEL **PEARSON**
A CULTURED HOTEL-HOME
190 E. PEARSON ST. CHICAGO

Starck **Tomorrow!**
at Our Seven Stores
GRAND PIANO SALE

If you want a GRAND PIANO or a REPRODUCING (ELECTRIC) GRAND PIANO—this is your opportunity to obtain one at a great reduction in price and on convenient monthly terms.

By dealing direct with the manufacturer you save a great deal of money and can buy on unusually low payments. The Starck Grand Piano is guaranteed for 25 years—a beautiful Grand Piano of the highest grade with cases of genuine highly figured mahogany or selected figured walnut in dull (satin) or polished finish. Compare these Starck Grand Pianos with other Grand pianos selling for $200 to $300 more—compare each detail—material, workmanship, style and finish, and we know you will want the Starck. You can purchase on terms as low as $10 per month.

Special Value

Latest Model, new, dainty Grand Pianos WITH STANDARD, FULL-SIZE, 88-NOTE KEYBOARD. Wonderful tone and action. Beautiful finish. Greatly reduced; a few as low as $535, $445, $370 and

$295

$10 per Month

One of the beautiful Grand Pianos included in this sale is illustrated above.

Reproducing Grand

Floor Samples, latest styles, wonderfully responsive actions, rich tone and beautiful finish. Play any music you want when you want it. Attach to electric light socket. Many at great reductions—a few as low as.......... **$475**

Do Not Move Your Piano

If you expect to move soon, save expense. We will accept your present piano, radio, phonograph or other musical instrument and allow you full present cash value. We will call for your old piano at any time you wish and deliver your new one to your new address.

P. A. Starck Piano Co.
Main Offices and Loop Factory Store
STARCK BUILDING, 228 S. WABASH AVE.

Uptown Factory Store 4[illegible] BROADWAY One Door South of Riviera Theater
West Side Factory Store [illegible] W. MADISON ST. One Door East of Marbro Theater
South Side Factory Store 409 E. 47TH ST.
Factory Store 30th St. & Ashland Av.
ALL STORES OPEN TOMORROW UNTIL 9 P. M.
Woodlawn Factory Store 859 E. 63D ST. Two Doors East of Maryland Theater
Evanston Factory Store 830 DAVIS ST. EVANSTON

LOWEST
First Price
LOWEST
Operating Expense
LOWEST
Final Cost

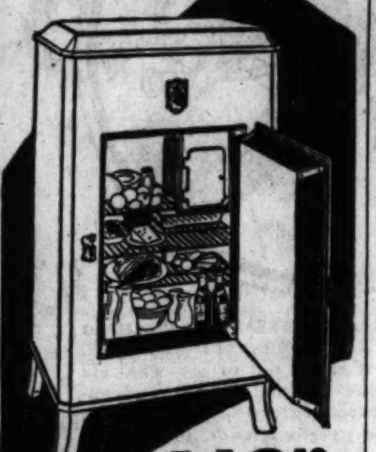

$169.50 and up
f. o. b. Chicago

Majestic Refrigerator

"Built to outlive its owner" ..."It should run a lifetime"..."It can operate 200 years"—these scientific reports from engineers and testing laboratories rate the *performance* expectancy of Majestic beyond all others.

Its simplified construction; its easy mechanical operation; its exclusive insulation design—maintain proper temperatures and freeze ice with actually ¼ to ⅓ *less electricity*.

Majestic's low price; easy terms of only $10 down; and a *3-Year Expense-Free Guarantee*, speak for themselves.

GRIGSBY-GRUNOW CO., Chicago, Ill.

Wholesale Distributors
The Harry Alter Co.
Display Rooms Located at
340 N. Dearborn Street
Phone Whitehall 8300
For Salesman
Endorsed and Displayed by Leading Majestic Dealers Everywhere

Remove the FOOTLINES* FROM YOUR FACE

Foot-Friend SHOES

$8.50 · TO · $10.50

THRILLING afternoons at the club—tedious work days—long shopping tours. Do these activities mar your appearance and disposition for the evening hours?

Or are you one of the many modern women who have learned this truth about sapped vitality and wasted energy—*the shoes you wear have much to do with the way you feel and look*

Foot-Friends add youth to your steps—bring back that ability to go thru with spirits high—to play with abandon—to work with efficiency. They are built right—fit right and support correctly. They are fashioned after the latest dictates from Paris.

If you are not one of those women who have learned this greatest of all beauty secrets—be fitted with Foot-Friends tomorrow. You will know foot joy as you have never known it before.

* Shoes that do not fit—that are not made correctly—cause actual suffering, ruin health and disposition and are woman's greatest beauty enemy. Protect your beauty. "Remove the footlines from your face" with Foot-Friend shoes.

© 1931, The Lape & Adler Co.
THE LAPE & ADLER CO., COLUMBUS, OHIO

Sold by

CITY OF CHICAGO
Daemicke Boot Shop 2212 E. 71st St.
C. B. Hedstrom 5202 N. Clark St.
A. F. Hamacek 4645 Broadway
Nierman's Bootery 3231 W. 63rd St.
C. B. Hedstrom 930 W. Belmont
E. H. Olson & Bro. 5139 W. Chicago

SUBURBS
Evanston — Vose's Bootery, 1924 Central St.
Riverside — The Likens Shops
Winnetka
Forest Park — H. J. Meyer
Bloomdahl & Sundmark

ILLINOIS
Alton — Morrissey Bros.
Aurora — Ed Nye Johnson at Weil's
Beardstown — J. Phil Ruppel
Belvidere — Driscoll's Fashion Bootery
Bloomington — Rodgers Shoe Co.
Cairo — Terrell-Karcher Shoe Co.
Champaign — Spaulding's Shoe Store
Clinton — Phares-Baker
Danville — Kiningham Shoe Store
Decatur — Rodgers Shoe Store
Elgin — Ackemann's Dept. Store
Galesburg — Bun's Bootery
Jacksonville — Hopper & Son
Joliet — Lewis Bros.
Macomb — Randolph Shoe Co.
Mattoon — J. Morris
Moline — Rank's Shoe Store
Ottawa — P. J. McManus
Paris — T. J. Morrissey
Peoria — The B. & M.
Quincy — Heintz's
Rockford — Driscoll's Fashion Bootery
Savanna — Kranert Shoe Store
Springfield — The Morrissey-Argus Co.
Sterling — The W. J. Bell Co.
Streator — Welter-Lloyd
Waukegan — Rubin's Dept. Store

INDIANA
Anderson — Williams Shoe Store
Hammond — Edw. C. Minas Co.
Kokomo — Quality Boot Shop
Lafayette — A B C Shoe Co.

IOWA
Burlington — Hertzler & Boesch
Cedar Rapids — Matson Co.
Davenport — M. L. Parker Co.
Mason City — Stevens Shoe Co.
Ottumwa — The Truefit Co.

WISCONSIN
Beloit — Paul L. Murkland
Green Bay — Hoeffel's Boot Shop
Kenosha — Cohn's Shoe Store
Madison — Brown Shoe Store
Milwaukee — The Boston Store
Manitowoc — Koutnik Shoe Co.
Stevens Point — Ringness Shoe Co.
Sturgeon Bay — A. J. Noren
Superior — The Vogue Bootery
Watertown — Leo Ruesch & Son
Wausau — Porath & Schlaefer

MINNESOTA
Duluth — Clark Shoe Co.
Rochester — Baker & Steinbauer

MICHIGAN
Battle Creek — The Butcher-Black Co.

The Buy of the Age

This Sturdy All Walnut Group Goes on Sale Monday at the Lowest Prices on Record

Tobey's Sale

Sideboard, 78 in. Long
Table, 8 ft. Extension
All Walnut

Sideboard $39
Regularly $180
Dining Table $39
Regularly $160
Cabinet $39
Regularly $160
Server $9
Regularly $60
Side Chair $9

We cannot emphasize too strongly the impressive proportions and splendid construction of this furniture. It is a good furniture value that will fix forever in people's minds the true meaning of Tobey quality and price.

Pieces in this group may be bought separately or in any combination. A ten piece suite, for instance, with sideboard, table, cabinet, server and set of chairs is $184, a former $660 group. There is a considerable quantity to sell but if this advertisement succeeds in conveying anything of the true magnitude of this opportunity there will not be enough to go around.

No telephone orders. All sales must be final.
One-third down payment required with all orders for future delivery

Just Arrived at the Lowest Prices in History

Super-Quality Chinese Rugs

9x12 Foot Size, $195
8x10 Ft. Size at $165

Such rugs as these have sold for over $400. We have never heard of them at these prices, even before the war. They are of heavy texture, closely woven of silky wool. The latest color combinations; rich greens, reds, orchid, blue.

Our Living Room Sale Has Set Chicago Agog

From a group of chairs worth up to $80
Your Choice,
$29
One of a kind in some cases but a large variety.

Fine Carved Down Seat Sofas, $125
Regularly $335
An example of our wonderful purchase of chairs and sofas.

Desks and Secretaries Priced to Clear

$80 Mahogany Queen Anne Secretary, $29.
$98 Writing Desk, $49.
$95 Mahogany Writing Table Desk, $49.
$90 Walnut Secretary, $29.
$65 Mahogany and Gum Secretary, $25.

Mahogany Secretary
$49
Governor Winthrop design with pigeonholes and secret compartments like the model. Automatic slides. 36 inches wide and 80 high. Regularly $95.

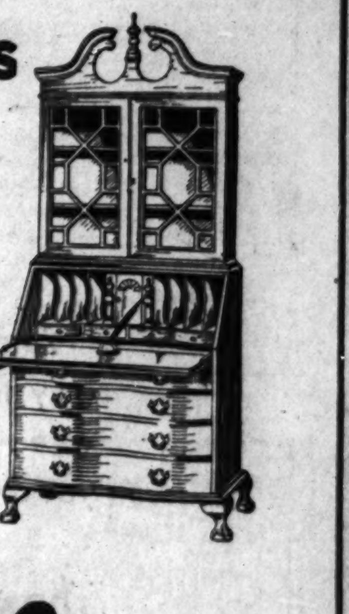

TOBEY
Michigan Avenue at Lake Street

Starck **Tomorrow!** at Our Seven Stores

RADIO SALE!

This Beautiful Brand New
RADIO
Made to Sell for More Than $115 Less Tubes
NOW ONLY
$36
THINK OF IT!
LATEST 1931 MODEL
Including These Special Features
Power Detection, Audio Amplification, Needle-Point Selectivity, Electro-Dynamic Speaker, Tone Control and Fully Shielded.

Shop at our nearest neighborhood store. Our stock includes all well known makes,
Sparton
Atwater Kent
Zenith
Majestic
Philco
General Electric

The cut above illustrates the wonderful radio on special sale

$5.00 DOWN

P. A. Starck Piano Co.
Main Offices and Loop Factory Store
STARCK BUILDING, 228 S. WABASH AVE.

Uptown Factory Store
4744 BROADWAY
One Door South of Riviera Theater

South Side Factory Store
409 E. 47TH ST.

Woodlawn Factory Store
859 E. 63D ST.
Two Doors East of Maryland Theater

West Side Factory Store
4182 W. MADISON ST.
One Door East of Marbro Theater

Factory Store
39th St. & Ashland Av.

ALL STORES OPEN TOMORROW UNTIL 9 P. M.

Evanston Factory Store
830 DAVIS ST.
EVANSTON

Saleswomen

There are a few excellent permanent positions open for smart young women (with experience on Michigan Avenue only) to sell high grade women's apparel. State past experience, which will be considered strictly confidential.

Address O B 537, Tribune

ARMIES OF THREE NATIONS BATTLE ARAB UPRISINGS

North Coast of Africa Is Swept by Revolts.

[Chicago Tribune Press Service.]

LONDON, Aug. 29.—An extraordinary and circumstantial rumor which, however, is impossible to verify, has reached London that the entire north African littoral is in a state of ferment, and that French, Italian and Spanish troops are busy putting down revolts.

Italy is using airplanes, tanks and heavy batteries against the Tripolitan and Cyrenaican Arabs. Reports state that the British governor at Wady Halfa on the Sudan-Cyrenaica border is holding whole fugitive tribes as prisoners. Some of the tribes went the other way and entered Tunisian territory, where fierce attacks were made on the European quarter, chiefly inhabited by Italians. These attacks were put down by French troops, it is reported.

Report Disorders in Morocco.

While Algeria is calm, it is stated that Morocco is again in complete disorder and that the foreign legion is now in action in the Tadla region. Spanish authority in Morocco has fallen steadily since Alfonso lost his crown, the natives openly boasting that it was brought about purely by the disastrous Riffian campaign. The Riff countries are reported to be in the same condition as in the days of Abd El-Krim, and his chief lieutenants are reported to have renewed their struggle against the new republic.

Gun runners have been busy in one of the last fields open to them and the tribes are well supplied with modern light arms.

Premier Mussolini of Italy has instituted censorship, seeking to conceal operations in Tripoli. The royal Italian legation at Cairo recently published an official denial that tribes are leaving Italian territory. Within a week the Egyption government was embarrassed when a British officer, employed in a desert survey, brought in a complete tribe of refugees, seeking shelter as political dissidents.

Spread Political Propaganda.

Al-Hazar, the Moslem university at Cairo, which is the center of Mohammedan culture and propaganda, is training political and religious evangelists to circulate among the tribesmen. The Italians recently arrested a suspect in Cyrenaica. He was carrying $60,000 in Egyptian notes.

Similar reports of tension among the Arabs come from Palestine. The strength of the British garrison said to be there is the only reason why disorders have not broken out. The night watch at the Suez canal has been doubled to prevent arms and money being smuggled across from Egypt to the Arabs in Palestine. The Egyptian government has just discovered that bombs are being manufactured in its railroad shops.

FRENCH TOWN BOMBED! BUT IT'S ONLY PETAIN AND ARMY AT PLAY

[Chicago Tribune Press Service.]

NANCY, France, Aug. 29.—Nancy awoke this morning, shook herself, found that no bones had been fractured, and then broke into a broad smile at realizing that it was all make believe. Throughout the night she had been under an air attack, to the accompaniment of all the newest incendiary and poison gas horrors, under the personal direction of Marshal Petain, chief of the air defense forces, who is nothing if not thorough. Scores of workmen were reported to be in hospitals, choked by a smoke screen which had been laid about a huge factory on the outskirts of the city during the mock attack.

Despite the most minute and modern precautions a squadron of 18 heavy bombing planes succeeded in crossing and recrossing the city four times during the night, unperceived by the nervously searching searchlights. Nancy learned that she is still vulnerable, as during the war, when she was constantly attacked from the air.

One after another downtown blocks were reported to be "aflame." Fire-fighting companies rushed about in these sections, going through the motions of saving the city. Hospital corps and Red Cross workers arrived and were on hand during the two hours in which incendiary "bombs" rained down. At 3 a. m. the bombers sped safely through the "barrage" and "set fire" to the big railway station, precipitating a specially organized service for detouring troop trains.

Mail Final Notices for Sales for Overdue Taxes

Final notices that property delinquent for a total of $69,299,000 in 1929 taxes will be sold at public auction on Sept. 8 were mailed by the county treasurer yesterday.

Under the law the treasurer must begin the tax sales in July for taxes due May 15. The sales have been postponed from day to day to give the taxpayers a final opportunity to pay.

ROB SOUTH SIDE CIGAR STORE.

Two bandits entered the Crandon cigar store at 2310 East 71st street yesterday, locked the manager, Edward Heaney, in a rear room, and escaped with $100 from the cash register.

IDAHO TROOPS CALLED OUT TO STOP FIREBUGS

Martial Law Proclaimed in Three Counties.

Boise, Idaho, Aug. 29.—(AP)—Gov. C. Ben Ross tonight proclaimed martial law in three counties in south Idaho, which are being ravaged by forest fires and ordered out state troops to suppress incendiarists.

The proclamation of the governor followed a conference at which the chief executive was advised that incendiaries were starting new fires repeatedly both in and away from the fire zone. Immediately upon issuance of the declaration, a cleanup campaign was started among fire fighters in the Boise Basin-Payette river front.

Forty-five men declared "undesirable" were discharged by the forest service and escorted under guard out of the restricted area.

The declaration of state of insurrection was a less drastic measure than martial law, since it permits civil functions to continue in the area but extends authority for patrol and apprehension of criminals to state and other state designated authorities.

Seven new fires were reported in the last 24 hours, one of them beween Placerville and Pioneerville, within a short distance of the main fire area. The others were in High Valley, in Valley county, where six fires were started.

The proclamation covered the counties of Gem, Boise, and Valley.

In his proclamation the governor said it had "been made to appear to my satisfaction that many of the fires are of incendiary origin and that the criminal process of the counties has not been sufficient to identify and arrest those persons who are responsible for the starting of the fires."

INDIANS PLAN TO PRESS CLAIM TO CHICAGO LANDS

Shawnee, Okla., Aug. 29.—(AP)—Two thousand Pottawatomie Indians will meet here Tuesday to discuss attempts to set up a valid claim to lands of the lower Lake Michigan shores, from which they contend their forefathers were driven by the government without remuneration.

The Indians say the land includes valuable property now part of Chicago. Their forefathers lived there, they say, before there was such a city. The meeting was called by Charles Eggers, Indian agent, on order of the Indian bureau.

RUPTURE

Don't submit to *avoidable operations* or the use of *antiquated trusses*, as they all set where the lump is and not where the opening is. The opening is seldom larger than a dime, no matter the size of the rupture, and all cases can be retained with the end of a lead pencil. The Spermatic Shield-Complex (Patent No. 747247, No. 1237709 and other patents pending) is a scientific achievement in a highly specialized art. It will not only retain any case of rupture perfectly, but contracts the opening in 10 days on the average case. Infinitely superior to any instrument method of operations and produces results in no other way obtainable. All cases are secure a lifetime as against any further trouble or expense. Large or difficult cases or incisional rupture (following operations) specially solicited. The instrument received the only award in England and in Spain, producing results without surgery, injection, medical treatments or prescriptions, with distinguished personal patrons of all nations. *See booklet on "The Fallacy of Surgical Procedure."* *"If you want done what the rest cannot do—see Seeley."* *N. B.—Every statement in this notice has been verified before the Federal and State courts.*
Hours 10 A. M. till 5:30 P. M.
Telephone Central 4732
WARNING—Avoid imposters who deceptively claim to have my goods. The Spermatic Shield is supplied and personally fitted by me only at this address.

Seeley's (Rupture) Establishment
140 N. Dearborn St. Corner Randolph

FOR A DAY OR A YEAR
HOTEL KNICKERBOCKER
A REVELATION IN HOTEL LIVING
CHICAGO—(OPPOSITE THE DRAKE)

CONGRESS HOTEL
MICHIGAN at CONGRESS

For Livableness
For Location
For Prestige
For Economy

Certainly, the Congress Hotel offers exceptional advantages as a permanent home. If you are considering making a change this fall we invite you to see the desirable suites and single rooms offered on a monthly basis.

Single Rooms with Bath, $90 and up
(A few are available at $75)
Double Rooms with Bath, $125 and up
Parlor Suites, $200 and up

Our managers will gladly show them to you at any time. You will be delighted with the large rooms, the high ceilings, roomy closets and bathrooms sizable enough to use as dressing rooms.

DINE AT THE CONGRESS

We particularly call your attention to the popular
PINE ROOM
where fixed prices prevail for luncheon and dinner
SUNDAY DINNER
$1.50
from 12 noon to 9 P. M.

Starting Tuesday, Sept. 1, Exercise During
LUNCHEON
"But Do It the Happy Way"
DANCING
12:30 to 2:30
POMPEIAN GRILL
Chef's Special, 75c to 90c
No Cover Charge

SUBSCRIBE FOR THE CHICAGO TRIBUNE

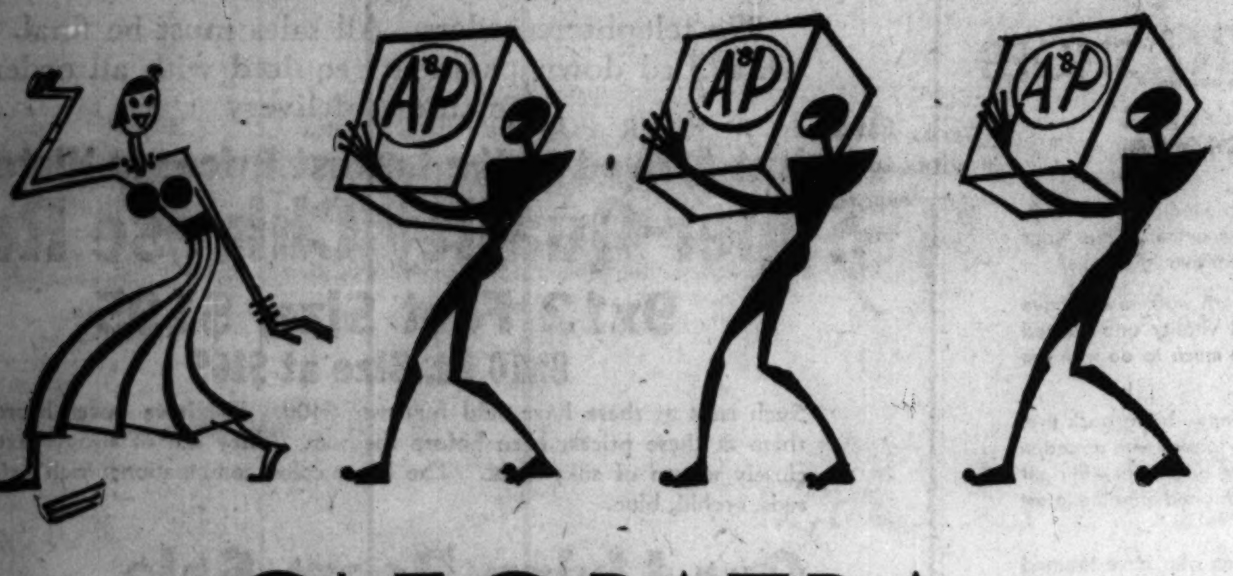

CLEOPATRA
would have shopped at A&P

We know she would—the Gypsy!
And how do we know she would?
Well, just because she'd have
Eighty thousand men to serve her!
80,000 men to wait on her...
To consider her...
To study her wants...
Supply her needs.

An Army to set her table!
A Navy (or its counterpart)
To scurry 'round the ports
Of the World
Collecting epicurean foods
For her!

And yet, if this Egyptian Queen were alive today, she'd enjoy only the same service that A & P offers each American Housewife... our army to set your table, our buyers to select foods for you in the ports of the world—We are yours to command.

The Great **ATLANTIC & PACIFIC** Tea Co.

MIDWEST FOODS
by Colonel Goodbody on A & P's program tomorrow. Also Food Market Forecast.
8:45 a.m.—Stations WGN-WIBO

The New Thrill of
DRIVING TO MUSIC
-EVERYWHERE

TUNE IN UNIVERSAL AUTO RADIO Serenaders Monday night, Station WBBM, 7:30 P. M.

No more dull, weary drives!

Wherever you go, your favorite entertainment goes with you to while away the miles—to bring back to motoring the thrills of your first car.

Sweet, dreamy music to add to the glamour of the moonlight—the ball game you had to miss—the news of the day as you travel along—your favorite radio features, wherever you go. Not limited within a few miles of a broadcast station, but assured reception in remote places.

For automobile radio has now reached a new degree of perfection through UNIVERSAL, the QUALITY automobile radio, sold at a price within reach of the Ford as well as the Lincoln owner.

There's something about reception from a UNIVERSAL that you miss entirely on your home radio. A mysterious, glamorous something that fills the air as you glide along.

Beautifully clear, sonorous tone. Loud as you please, but never the blatant, crashing noise of a cheaply built set. Tone that soothes and pleases when tuned down to a tender softness—yet kept remarkably constant by the automatic volume control developed by our engineers.

We cannot illustrate the UNIVERSAL as it appears in your car, because this Remote Control is all you see. Everything else out of sight, out of the way. Six tube chassis with super-dynamic speaker and improved Remote Control right under the wheel. Cannot detune on the roughest roads. Included as part of standard set at no extra charge.

$69.50

Complete, including Super-Dynamic Speaker, latest type tubes, batteries and all accessories, less installation, made by authorized dealers at a reasonable regulated charge.

Drive to UNIVERSAL music for a few miles. Not 'til you do can you understand the lure of "Driving to Music." These Universal dealers invite you. Telephone any one of them. They will drive a Universal-equipped car up to your door and demonstrate without any obligation to buy. They will give reasonable terms—and make quick and accurate installation. Telephone a nearby Universal dealer TODAY!

UNIVERSAL AUTO RADIO

Universal Auto-Radio Corp.
1223 South Michigan Ave., Chicago
Tel. Victory 4434

Supreme Corporation, 1725 S. Michigan Ave., Chicago. Telephone Calumet 7097
Wholesale Distributors for Illinois

South Side
Cord Tire Co., 2544 S. Michigan Ave.
Ronwyn Radio Stores, 1413 S. Michigan Ave.
Gra-Bor Auto Radio, 6743 S. Ashland Ave.
Grove Garage, 7211 Cottage Grove Ave.
Southwest Auto Radio, 7723 S. Ashland Ave.

North Side
Horns "A Specialty" Co., 740 N. Michigan Ave.
Lesperance Bros., 3655 Montrose Ave.
North Center Radio, 4003 Lincoln Ave.
Ristow Radio Corp., 3622 Irving Park Blvd.
Excell Auto Radio, 1130 N. Ashland Ave.
Schiffmann Bros., 3840 N. Ashland Ave.

West Side
Automotive Radio Co., 2211 W. Jackson Blvd.
Consumers Tire & Supply Co., Inc., 1142 W. Roosevelt Road
Lincoln Auto Radio, 3210 Ogden Ave.
Solotone Auto Radio, 3255 Ogden Ave.
Transit King Auto Radio, 4439 W. Madison St.
Ronwyn Radio Stores, 1729 W. Chicago Ave.

OUT OF TOWN DEALERS
Thrall Auto Radio Sales, 391 Ashland, Aurora, Ill.
Bloomington Moto-Music Co., Inc., 410 W. Washington, Bloomington, Ill.
Ferguson Motor Sales, 100 E. Cass St., Joliet, Ill.
Ernest Scagnelli, 111 S. Ottawa St., Joliet, Ill.
Frank's Dry Goods Store, Fort Wayne, Ind.
Eiler Auto Radio Service, 118 E. Washington St., Fort Wayne, Ind.
Miller Auto Radio, Appleton, Wis.
Auto Radio Sales, 126 River St., Eau Claire, Wis.
Miller Auto Radio, Genesee, Wis.
Miller Auto Radio, Green Bay, Wis.
Miller Auto Radio, Manitowoc, Wis.
Miller Auto Radio, 12 Merritt St., Oshkosh, Wis.
Auto Radio Sales, 12th & Indiana, Sheboygan, Wis.

SUBURBAN DEALERS
Blue Bird Auto Radio, 543 W. Madison St., Oak Park, Ill.
Tri-City Tire and Battery Station, 22 Roosevelt Rd., Oak Park, Ill.
McBreen Electric Co., 156 Broadway, Melrose Park, Ill.
Rohr's Music Shop, 7526 W. Madison St., Forest Park, Ill.

PHYSICIANS BA... AT LAWYERS'... IN CANCER C...

RESS

CONGRESS

ss

ess Hotel offers excep-
a permanent home. If
making a change this
see the desirable suites
red on a monthly basis.

Bath, $90 and up
vailable at $75)
Bath, $125 and up
$200 and up

show them to you at any
ted with the large rooms,
closets and bathrooms siz-
essing rooms.

E CONGRESS
Starting Tuesday, Sept. 1, Exercise During
LUNCHEON
"But Do It the Happy Way"
DANCING
12:30 to 2:30
POMPEIAN GRILL
Chef's Special, 75c to 90c
No Cover Charge

HICAGO TRIBUNE

of

SIC

HERE

e dull, weary drives!
tertainment goes with
bring back to motor-

glamour of the moon-
its—the news of the
vorite radio features,
thin a few miles of a
tion in remote places.
hed a new degree of
QUALITY automobile
of the Ford as well as

from a UNIVERSAL
e radio. A mysterious,
air as you glide along.
ud as you please, but
f a cheaply built set.
en tuned down to a
bly constant by the
ed by our engineers.

Driving to Music."
quipped car up to
d make quick and

25 S. Michigan Ave.,
Calumet 7097
rs for Illinois
West Side
e Co., 2211 W. Jackson Blvd.
& Supply Co., Inc.,
velt Road
dio, 3210 Ogden Ave.
adio, 3255 Ogden Ave.
e Radio, 4439 W. Madison St.
tores, 1729 W. Chicago Ave.
BAN DEALERS
Radio, 543 W. Madison St.
l Battery Station, 22 Roose-
Park, Ill.
e Co., 156 Broadway, Mel-
op, 7526 W. Madison St.

PHYSICIANS BALK AT LAWYERS' QUIZ IN CANCER CASE

Hear Evidence on Alleged Aid of Quack.

BY VIRGINIA GARDNER.

A lawyer defending a doctor accused of associating with the cancer quack, Lester Tilton, cross-examined a Northwestern university medical school professor yesterday on his knowledge of cancer and biology in general. The lawyer's questions appeared to amuse the members of the medical committee hearing the case, that of Dr. Charles L. Loffler, 25 East Washington street. The charge, if substantiated, may cause Dr. Loffler to lose his license to practice medicine.

Defense Attorney Clarence P. Parker, in a statement to the committee just before the opening testimony, said he hoped the hearing would be a scientific one, conducted along scientific lines.

Doctor Takes Stand.

Assistant Attorney General Philip Ringer, in charge of the state's case, put Dr. John A. Wolfer of the university surgical staff on the stand. Dr. Wolfer testified that Tilton and Dean Irving S. Cutter of the school brought Mrs. Anna Hackl of 7115 South Sangamon street to him at the university in May or June, 1927, and that Tilton said he had cured her of a malignant tumor of the breast with his salves and that Dr. Wolfer then made "a superficial examination" of her.

"I object," said Attorney Parker, jumping up. "He must state just what he did and saw."

"I will if I am given an opportunity," said the witness.

"Mr. Chairman," said the attorney, addressing Dr. M. L. Harrison, chairman of the committee which is trying the case, "he cannot say what the examination shows until he says what it consists of. Now if a patient came into your office, Dr. Harris, to be examined, what would you do?"

"We're not on examination," replied Dr. Harris.

Tells About Operation.

Dr. Wolfer testified that he was of the opinion at that time that there was no malignant growth in the gland. Six or seven months later he again saw Mrs. Hackl and found that a large tumor mass was present, and in February, 1930, he performed an operation, removing a cancer.

Cross-examining, Attorney Parker asked: "You said the condition of the gland was not malignant. You mean, I suppose, the lymphatic glands?"

"There are no lymphatic glands in that part of the body," replied Dr. Wolfer.

"Well," persisted the lawyer, "you mean that there was no broken chain in the blood stream so far as you could tell?"

Dr. Wolfer looked blank. Dr. Harris smiled.

"What do you mean, 'broken chain'? I never heard of it," said Dr. Harris.

Questioned on "Cancer Salves."

But Attorney Parker went on, questioning Dr. Wolfer exhaustively about the nature of cancer. The committee appeared bored. The lawyer then questioned Dr. Wolfer about the effect of the Tilton salves.

"I don't think the salve has one bit of effect, except that it has the deleterious effect of ulcerating the skin," the doctor replied.

"You mean to say—now, doctor, what do the cells in the human body form, if anything, after they're grouped?" propounded the lawyer.

"I object to the question on the ground that it's irrelevant," interrupted Assistant Attorney General Ringer.

"It's not only irrelevant," ruled Dr. Harris. "It's utterly unintelligible."

As the doctors and observers laughed, Attorney James L. McDowell, also of counsel for Dr. Loffler, rose to his feet.

"That may seem funny to some people who don't understand it," he said.

Asked to Identify Ointments.

Attorney Ringer then asked Dr. Wolfer to identify certain salves and ointments as those he saw Tilton use on patients when he and other professors of Northwestern university were investigating Tilton's so-called cures.

"I object," interrupted Attorney Parker. "How can he identify them when he's testified he doesn't know their chemical contents? He doesn't know what this bottle of liquid is. It might be jackass brandy."

Dr. Harris smiled. "Taste it and see," he said.

Resuming his cross-questioning, Attorney Parker pointed to an exhibit labeled "healing ointment."

"What would be the purpose of this ointment?" he asked.

"To sell," replied Dr. Wolfer.

Police Win Time for Quiz on Alleged Acid Thrower

Despite the protests of Attorney James McDermott, the police yesterday were granted an additional 48 hours by Judge Charles A. Williams in the Criminal court to investigate the activities of Albert Westcott, 30 years old, alleged labor terrorist. The police say that Westcott has been identified in at least two cases of acid throwing in cleaning and dyeing establishments, where labor troubles have occurred. Other witnesses are wanted from out of town to attempt to identify Westcott. The writ of habeas corpus in his behalf was continued until tomorow.

Defective Speech CORRECTED

by the successful methods practiced in the famous Vienna University Clinic. The remedy lies entirely in the educational development and training of the muscular vocal apparatus.

Stuttering, Stammering, Lisping and the Like, Incomprehensible speech from operation of Cleft Palate or due to Deafness or Paralysis. Children who do not speak. High-pitched voices lowered. Weak voices strengthened. Lost voices restored.

B. Lewis, Director

Consultation Free. Send for Free Booklet

The VIENNA School For Speech Defects

Suite 1013 De Paul Bldg., 64 E. Lake St. Central 3353

BEDELL
STATE STREET CORNER MONROE

Last Day . . . August Sale of Furs!

FUR COATS $89

Northern Seal*
Silver Muskrat
Golden Muskrat
Natural Muskrat
Mendoza Beaver*
Black Caracul
Lapin

In this collection there are also many untrimmed models.

FUR COATS $129

Black Russian Pony
Silvertone Muskrat
Hudson Seal†
American Broadtail‡

FUR COATS $189

Siberian Squirrel
Hudson Seal
Gray American Broadtail
Tan American Broadtail‡
Raccoon
Russian Caracul

Sizes for Misses and Women

Many other models at various prices, both self-trimmed and using contrasting furs, wonderful values at a

NEW LOW IN LOW PRICES

The tremendous buying power of the combined Bedell stores automatically reduces the actual cost to the customer.

Convenient Payments May Be Arranged

Buy in Confidence

Know that the reliable house of Bedell, established over 30 years, assures you of the highest standard of quality.

A Small Deposit Holds Your Selection Until Wanted

*Dyed Coney †Dyed Muskrat ‡Processed Lamb

COLBY'S ONE DAY SALE

TOMORROW—

Is Bargain Day at Colby's

Come prepared to buy the best furniture values of your lifetime. Hundreds of odd pieces, one-only samples, taken from our main floors, are on sale in our great bargain basement and the overflow will be found on our main floor. Store opens at 8:30 A. M.

Never before have conditions made possible these low prices.

CHICAGO'S MOST POPULAR FURNITURE BARGAIN EVENT

WHY SHOP AROUND FOR VALUES? *HERE THEY ARE—*

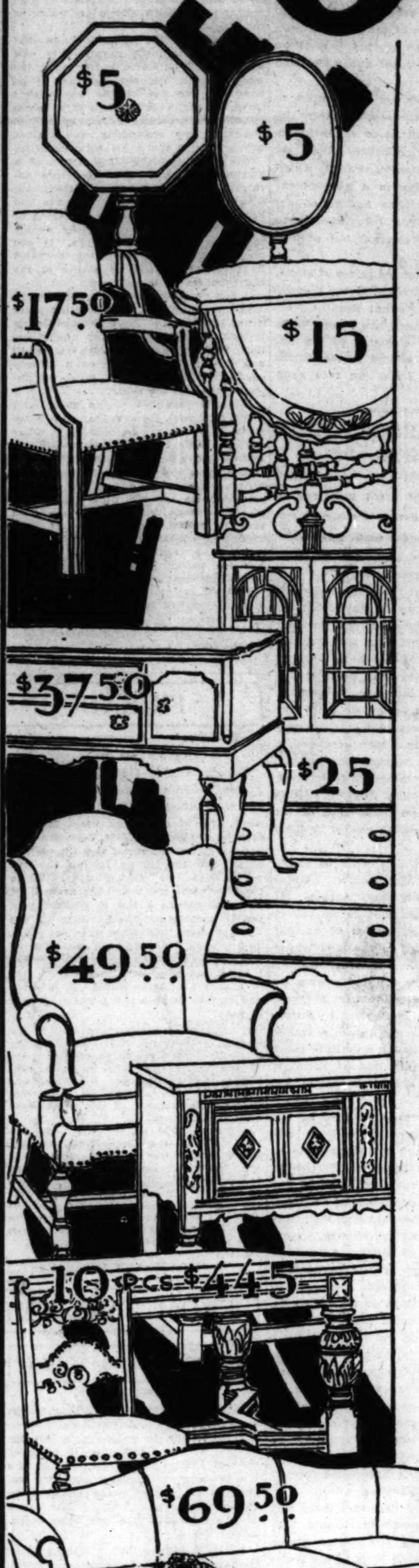

Chintz slipper chairs, odd bedroom benches, chairs, foot stools, upholstered benches suitable for radio. magazine baskets, end tables, portable mirrors; values to $22.50. Your choice. **$5**

Mahogany four-post beds, odd armchairs, side chairs, Windsor and ladder back, toilet mirrors, hanging mirrors, end tables, coffee tables, tables of every description, lamps, shades, bric-a-brac, costumers. Values to $32.50. **$10**

Gateleg tables, desks, genuine mahogany coffee tables, drum tables, end tables, occasional arm chairs in fine remnant covers, smart bedroom chairs in chintz, large collection of maple and mahogany poster beds—one of a kind. Values to $45.00. **$15**

Secretaries, tables, easy chairs, vanities, wing chairs, beds. Values to $70.00. **$25**

Unusually fine collection of easy chairs, pull-up chairs, sideboards, dressers, chiffoniers, beds, vanities, tables, desks, secretaries, china cabinets, **$37.50**

China cabinets, buffets, easy chairs, love seats, secretaries, kneehole desks, **$49.50**

VERY FINE LOW FOUR POSTER BED, good quality, authentic in design. **$15**

Special Box Spring $19.50
Special Innerspring Mattress. $19.50

Also a large collection of poster beds in maple and mahogany. Some one of a kind.

$10 $15 $19.75 $25 $29.75

REMNANTS—REMNANTS—REMNANTS

In Our *FOURTH FLOOR* Drapery Department. A large collection of drapery and upholstery fabric remnants in groups priced

- 25c - 50c - 75c -

10 piece Elizabethan solid oak dining room suite. Beautiful hand rubbed old finish. Chairs are covered in rust silk velvet. $900.00. **$445**

38 DAVENPORTS AND LOVE SEATS

Custom made. Unusually fine coverings are included at a fraction of their worth.

$69.50 $79.50 $98.50 $109.50 and up

The most impressive and interesting collection and the lowest prices we have ever been privileged to offer.

Fine Louis XVI. Rosewood and Enamel bedroom suite. Bed reproduced from the Marie Antoinette bed. Set consists of Dresser, Chiffonier, two Twin Beds and Vanity. $1175.00.

$489.50

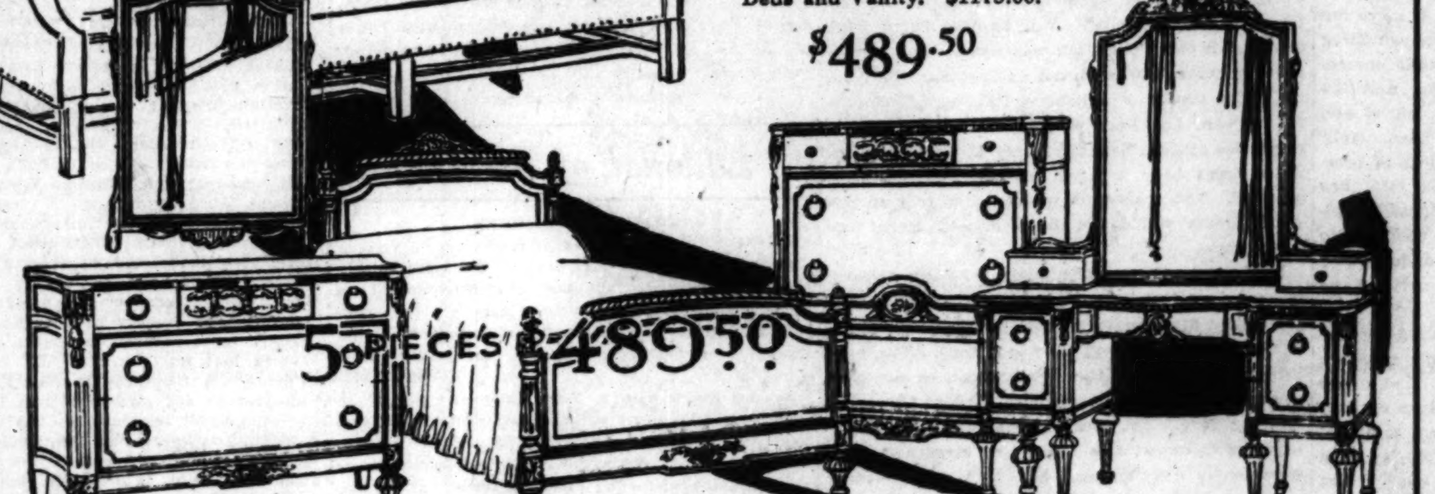

ITEMS DE LUXE
Remarkably fine decorative merchandise included in this sale.

13x21 ins, 54 ins, high

IMPORTED Louis XV. Cabinets. Ormulu mounts. Beautifully inlaid. $235.00. **$79.50**

Imported hand carved oak desk. $325.00. **$98.50**

French Provencal beechwood bookcase, beautifully made. $145.00. **$59.50**

4 fold screen, made in England, Spanish Antique leather. $345.00, as is. **$95.00**

Seaweed inlaid walnut cabinet, all hand made, one drawer with desk interior. $850.00. **$295.00**

English sofa, all hair and down, covered in plum color silk velvet. $375.00. **$149.50**

Gold mirror, beautiful design, will fit in any living room, dining room or hall. $200.00. **$69.50**

Louis XV. walnut hand carved arm chair covered in fine cut velvet. $175.00. **$69.50**

Pair of exquisite gold plated candelabras, 4 lights with silk shades complete. $250.00. Pr. **$99.50**

Very fine Louis XVI. Bergere. Painted frame. All hair and down filling. Fine gold damask cover. **$89.50**

See these items on our first floor. Many others, too numerous to mention, at reductions almost unbelievable.

BEDROOM AND DINING ROOM SUITES

Fine sample sets, one of a kind, at one-half price and less. All woods, such as mahogany, walnut, oak, maple, cherry and enamel.

Groups from $89.50 to $698.50

Thrifty buyers will find fine furniture for every room in the home. This is the time to anticipate your needs for Fall.
Young people going to housekeeping will find better quality, lower prices, and free consultation service at Colby's.
Today's purchases charged as September due October 1st.

Open a Charge Account

All cash is not necessary. We offer the privileges of our liberal deferred payment plan. A small down payment will hold furniture for later delivery.

JOHN A. **COLBY** & SONS
129 NORTH WABASH AVENUE

Chicago Sunday Tribune.
THE WORLD'S GREATEST NEWSPAPER

THE TRIBUNE COMPANY, PUBLISHER.

ENTERED AS SECOND CLASS MATTER AUG. 12, 1903, AT THE POSTOFFICE AT CHICAGO, ILL., UNDER ACT OF MARCH 3, 1879.

All unsolicited articles, manuscripts, letters and pictures sent to The Tribune are sent at the owner's risk, and The Tribune company expressly repudiates any liability or responsibility for their safe custody or return.

SUNDAY, AUGUST 30, 1931.

THE TRIBUNE OFFICES.
CHICAGO—TRIBUNE SQUARE.
MILWAUKEE—TRUST COMPANY BUILDING.
NEW YORK—220 EAST 42D STREET.
WASHINGTON—815 ALBEE BUILDING.
BOSTON—718 CHAMBER OF COMMERCE BUILDING.
ATLANTA—1825 RHODES-HAVERTY BUILDING.
LONDON—135 FLEET STREET.
PARIS—1 RUE SCRIBE.
BERLIN—69 UNTER DEN LINDEN.
MADRID—CALLE ESPALTER 5.
RIGA—ELIZABETES IELA 15/3.
ROME—GALLERIA COLONNA (SCALA A).
VIENNA—8 ROSENBURSENSTRASSE.
WARSAW—PLAC KRASINSKA 6.
GIBRALTAR—HOTEL CECIL.
PEIPING—GRAND HOTEL DES WAGON-LITS.
SHANGHAI—38 AVENUE EDWARD VII.
TOKIO—IMPERIAL HOTEL.
MEXICO CITY—HOTEL REGIS.
PANAMA CITY—HOTEL CENTRAL.
SPECIAL REPRESENTATION.
SAN FRANCISCO—820 KOHL BUILDING.

THE TRIBUNE PROGRAM

FOR AMERICA

Maintain an American foreign policy.
Repeal the Volstead Act.
Restore constitutional representation.
Uphold the American standard of living.
Buy the Galapagos.

FOR THE CENTRAL STATES

Finish the Waterway to the Gulf.
Encourage regrowth of our forests.
Secure Western control of Western railroads.
Build highways to meet the need of traffic.

"The newspaper is an institution developed by modern civilization to present the news of the day, to foster commerce and industry, to inform and mold public opinion, and to furnish that check upon government which no constitution has ever been able to provide."

THEY WANT A PLAN.

We are hearing these days from our intelligentsia [in a manner of speaking] that what America needs is a Plan. We have just been told of a book called America's Primer, inspired by the book called Russia's Primer. But alas, whereas the author of Russia's Primer had the celebrated Five Year Plan to sustain his enthusiasm, the author of America's Primer has discovered the "fact that the United States is ludicrously and destructively without any Plan whatever."

This is a revelation which would surprise the founders of the American nation. The men and women who gave up their ancestral home and faced the tempest and the wilderness, the lurking savage, famine and bitter toil, heartache and disappointment, thought, we have gathered, that they had a Plan. The rather able and not, we suggest, half baked statesmen of the convention thought they had a Plan; and their posterity of past generations and even of this shared their illusion.

It was not and is not a Plan that guarantees an immediate transformation of society. But it was and is a Plan, a Plan that challenged, as no Plan before it had challenged, the thought of civilized mankind in the age which saw its birth, and it has held the interest of multitudes from that age to our own.

And since our author and others in the tribulations of this hour find that the United States is so ludicrously and destructively without any Plan whatever, we may venture to describe the Plan we have imagined we possessed. The foundation of this Plan is faith in the democratic individual, the freeman. Its central conviction is that the surest and straightest road to human progress is the road of liberty. It is not so preoccupied with the inequalities and inequities of individual fortune as to forget that equality of condition can be achieved, so far as it can be achieved at all, only by the destruction of liberty. The believers in this Plan, which have been and are today most Americans who have given and give thought to it, realize and have always realized that it is no guaranty against the consequences of individual weakness and wrong. Notwithstanding, they have confidence that through trial and error the free man learns his interests and his responsibilities, and that a free society progresses more surely and more rapidly than one which is controlled by any special class, imposing its conceptions of right or expediency upon the governed.

This American Plan has not brought about the perfection of the individual or saved society from the errors and wrongs which the shortcomings of human nature perpetrate, but if there is anything ridiculous and destructive in our present condition it is to be found in a state of mind that ignores the great advance in human condition and the extraordinary betterment of life, both moral and material, achieved under the American Plan. Only two years of business depression, the loss of prosperity, savings and employment since 1929, has brought about a demand, among supposed intellectuals, and the demand is largely confined to them, for the abandonment of a Plan under which American achievement has been the envy of the world.

The folly of this mood is emphasized by the proposed or implied substitute. Our planners are greatly impressed by the Soviet Plan. Yet under the Soviet Plan a few years ago millions of Russians were starving and destitute, and capitalist America went to their rescue. The Soviet Plan is bolstered up today by initiative, energy and skill developed under the American Plan and is progressively throwing overboard its own principles and adopting those of the American Plan. This in the field of economic planning. But life is not all economics, and the Soviet Plan established itself by the destruction of life on a scale equaled only in major wars, and now maintains itself by a system of espionage and military force unsurpassed and probably unequaled by any tyranny past or present. It has destroyed all open dissent and has as far as practicable suppressed freedom of conscience and discussion. It is one of the chief ironies of American enthusiasm for the Russian Plan that it is expressed by individuals who are quickest and most vehement in protest against any alleged infringements in America of the civil rights which the Soviet Plan has not tolerated and dare not tolerate.

The American Plan has not prevented individual misfortunes and inequities. It does not pretend to do so. The Plans that pretend to do so, and notably the Soviet Plan, have not done so. The American Plan puts its faith in the will and ability of the free individual to learn through experience how to solve his problems, individual and collective, how to develop a society founded on the sure foundation of a people's intelligence and will to do right.

That there are inequities and wastes, failure and suffering under the American Plan, as under any other Plan, no one denies. They are not the result of the Plan but of the shortcomings of the human nature which in the long run dominates the workings of any Plan. The Soviet Plan has not abolished and cannot abolish them. It substitutes the strength and the weakness of a few, supported by force and the destruction of dissent, for the strength and weakness of a people free to think, to protest, to discuss, to develop their own lives and their own society in the school of individual liberty and responsibility.

No American in this period but regrets the errors and misfortunes from which virtually all Americans are suffering. But the experience is bringing out the best qualities of the character developed under the American Plan. We have reason to be proud of them and confident in them. They assure progress that is real and lasting because the only progress that counts is the product of the intelligence and conscience of a people free to learn and to act in the light of experience. That is the wisdom and the faith of the American Plan.

AN ECONOMIST LOOKS AHEAD.

Mr. Carl Snyder, statistician of the Federal Reserve Bank of New York, has made an interesting and important contribution to the study of business depressions. His thesis is that depressions are not caused by overproduction, though many of the expert and most of the inexpert, who are trying to find a way out of our present difficulties are thinking of overproduction as the principal cause of our economic ailment. They are on a false scent, says Mr. Snyder, and his argument, as presented in the June number of the Proceedings of the Academy of Political Science, is most persuasive.

Mr. Snyder shows that for sixty or seventy years before 1929 world production of all sorts of goods advanced at a singularly even pace. The increase amounted for all sorts of commodities to about 3 per cent a year, compounded. The advance in production of foodstuffs was somewhat slower than the advance in manufactures, but both rates were notably higher than the increase in world population, which is estimated to be about 1 per cent a year.

When Mr. Snyder's figures of production are presented graphically they show quite regular lines of progression over the years. The only serious break in the steady increase comes in the war years, when, contrary to general belief, production did not go up by leaps and bounds; on the contrary, there was a marked letup in almost all products. In 1921, with the war out of the way, the world went back to work again and the regular 3 per cent growth in output reappeared. And, if we are to believe Mr. Snyder, the increase in 1928 and 1929 was in no sense disproportionate. If there was overproduction in 1929 then there must have been a parallel overproduction in every other year [excepting the years of the great war] since 1830.

This attack on the overproduction theory will find no jobs tomorrow for the unemployed and will sell no goods on merchants' shelves, but it does offer a considerable ground for optimism. It pretty effectually disposes of those who have been saying that economically we have reached the top of the hill and are destined to descend to a lower standard of living. It suggests, too, that modern technology has not created a new or insuperable obstacle to economic well-being.

Mr. Snyder can hardly be convicted of being the Pollyanna among economic thinkers, but he has this to offer:

"At least this seems certain: that the marvelous advance of the last hundred years has continued at such an even rate that, for one, I can see no reason why this rate of growth should decline; rather, as I have said, the reverse.

"What is the unescapable implication? Clearly that in another generation or so these United States will be so fabulously wealthy and their wealth and income so well distributed that scarcely any one will feel it worth while just to be rich."

GROCER NORRIS, SENATOR NORRIS, AND THEN WHAT?

Charles A. Beard, the historian, has reconstructed the story of the Grocer of Broken Bow from the recently published testimony before the Nye committee, already a three volume opus. Mr. Beard says that the episode of George W. Norris, the grocer, is properly a part of the permanent American political record. He is the citizen entered in the Nebraska primaries against Senator George W. Norris. It was a noble trick which failed on a technicality but registered just as effectively against the political integrity of Senator Norris' opponents in the Republican state and national organization.

The whole episode is, as Dr. Beard believes, worthy of note and memory, but although the historian has a fine relish for it he does not appear to round it out. The trick was notable and memorable because it was played against Senator Norris. If a grocer of Dillsboro, Ind., named James E. Watson, had been entered in the Republican primaries against Senator James E. Watson there would have been a laugh, but that would have been all. The scalawags who tried to trip up the good James would not have invited moral opprobrium.

The outrage attempted against Senator Norris is heavy with sin because Senator Norris believes the United States government should make electric power and fertilizer at Muscle Shoals. The published testimony of the Nye committee contains the record of the examination of Grocer Norris by Senator Nye. Dr. Beard uses several amusing extracts to reveal how the grocer fared as statesman under questioning. Mr. Nye asked Grocer Norris how he ever came to imagine himself in the toga of Daniel Webster. But why the toga of Daniel? Why not, if it were easier imagining, that of Senator Nye? Grocer Norris came out of such an examination about as he might have been expected to emerge. His knowledge of Muscle Shoals, private ownership, government control, electric power, etc., etc., was a trifle Patagonian. It was, however, about what could be reasonably counted upon as the knowledge possessed by 90 per cent of Senator Norris' constituents.

Senator Nye succeeded in proving the self-evident, that Grocer Norris was running around in a fog where at any time he might encounter almost any other of his fellow citizens. This simple man had been picked from behind his counter by sinister influences, which appear more bone than sinister, to defeat a man in favor of government operation of Muscle Shoals in competition with private enterprise.

The whole tale of roguery and rascality, involving important Republicans and Democrats, in Nebraska and in the east, who endeavored to appear innocent and succeeded only in appearing dumb, is what Dr. Beard presents it as, a self-confessed bankruptcy of political forces supposed to be conservative, but the record, if it is for permanence and if it is to be complete, does not stop with the confusion of morals and intelligence in the camp opposed to Senator Norris.

Any government which is to enter into competition with its own citizens and their business organizations, which is to take over the function of private enterprise and substitute public funds for private capital, must get its authority from somewhere and it must have its agents, functionaries and officials.

At present, in an era which still recognizes some distinctions between public and private enterprise, and which still, in consequence, limits the operations of government, Grocer Norris is an average citizen and the Republican and Democratic politicians exposed by the Nebraska episode are average products of the political system. The political system operates by a scheme of rewards and punishments. Its successful men are put in position to obtain the rewards as they get authority from the electorate.

At present the electorate is not called upon to create the management of the electric power industry, the railroads, the mines or other industries and enterprises which radicalism ultimately would nationalize. The profits and rewards which government office would offer in a government which had taken over all these factors of national life would be something inconceivable to men now taking what they can get out of limited government functioning.

Political methods, with restricted prizes at stake, produce the incident of Broken Bow, thereby proving—are we to conclude?—that Senator Norris is right in wanting to extend the system until it handles all the necessary elements of the nation's life. Senator Norris should shake hands with Grocer Norris. They have run into each other in the fog.

THE ELGIN MARBLES AND THE DEBTS.

French art dealers, it is reported, have offered a loan to be secured by the great paintings in German collections, to be taken to France as collateral and used for profit in fee exhibitions. The idea may be an irresponsible one of no probable consequence, but it has suggestiveness.

Americans are assured that there is no possible way of continued repayments on the debts because Americans will not take goods and for their own good should not take gold even if the debtor nations could ship it. This should be a warning hereafter when it is proposed that debts should be incurred. Neither the debtor nor the creditor took it into account either before or after the war. It appeared as an unavoidable truth only when the debt settlements had been arranged, a great part of the principal washed out and an attempt made to collect what amounts to interest. Uncle Sam is a poor imitation of Shylock. He is already weakening under the persuasion of his debtors' economics and something should be done to buck him up.

The debtors have assets which could be transferred without economic disturbance. Great Britain, for instance, has the Elgin marbles. It is suggested now and then that they do not belong to Great Britain, but to the glories of ancient Greece, and should be restored to the land whose older people produced them. Nevertheless they are in Great Britain and are counted among its treasures. Shylock might take them on account. [If he gets them his name is Skylark.] Fortunately for the suggestion, Greece also is a debtor to the United States and, although a delicate point may be raised by British retention of them, it would not be present in the American assumption of them.

British possession sometimes is justified by the fact that Lord Elgin rescued them from the ravages of a Turkish war and by lifting them to England saved them. Nevertheless the Parthenon remains on its native hill, ravished by time but now protected by man elsewhere than in England. It is an aristocratic pretension that it is dishonorable to obtain art treasures except by war, spoliation, ravishment, violence or theft. Americans modestly may say that they are democrats unworthy of such exalted sentiments. It does not offend their honor to buy things or take them in settlement of debts. They could take the Elgin marbles in part payment and not feel that their title was more clouded than is the present British claim to them. Many other things in the British museum and in the museums and galleries of Europe could be accepted as goods outside the economic law which prevents repayment. The Louvre might yield many memoirs of great art, of intangible value in that they would not relieve the American taxpayer of the unpayable foreign debt but of great and compensating worth.

By picking up noble pieces here and there and by taking in some of the foreign real estate, particularly in American waters, the United States might find many compensations even in the international economics which make debt payment impossible. The European nations should not abandon all hope for their honor as debtors until these possibilities of settlement have been considered. Let's not all despair.

Editorial of the Day

ROADSIDE VENDERS.

[Des Moines Tribune.]

Cluttered along the highways in the more thickly populated sections of the east, roadside stands have become common. Here in Iowa they are only conspicuous on the outskirts of the larger cities, but they are sufficiently numerous to justify some attention.

Several years ago a New Hampshire survey of roadside marketing revealed, according to the Boston Transcript, that the average stand sold in one season more than $1,000 worth of home-grown products and home-cooked foods. Including the shipped in and manufactured products retailed at these stands, the average sales were more than $2,700. But the proprietors had to spend an average of 14 hours a day at the stand, and in many instances stayed open all night.

A recent study by Prof. Paul Work of the New York State College of Agriculture, however, arrives at more pertinent conclusions as to what factors determine the roadside stand's success. First, he declares, its profits will depend not upon transient but upon regular patronage. In other words, it must become literally a favorite merchandising center for certain people who will return often. That means that the goods sold must be of excellent quality—not a box of withered strawberries, for instance, covered by one layer of large, luscious ones. It also means that the stand must be neat and in good repair, not dilapidated and paintless.

Secondly, Mr. Work has discovered that the right hand side of the road, as cars enter a community, is the more favorable for sales. Motorists from the city will apparently buy when returning to town, rather than when leaving it.

These are not bad tips for the growers of garden truck and so on around Iowa's cities.

How to Keep Well. *By Dr. W. A. Evans.*

To the limit of space questions pertaining to hygiene and prevention of disease will be answered in this column. Personal replies will be made to inquiries, under proper limitations, when return stamped envelope is inclosed. Dr. Evans will not make diagnoses or prescribe for individual disease.

[Copyright: 1931: By The Chicago Tribune.]

INFANTILE PARALYSIS SERUM.

INFANTILE PARALYSIS is a disease of late summer and early autumn. There is some of it at all seasons of the year, but from October until May there is just enough to keep the succession alive. At least one great epidemic gave warning in May of what was in the cards for the late summer. However, as a rule, the increase in prevalence is not easily seen until about July 4. From that date until the middle of September alert health officers are watching for trouble.

It is well for the people to know that a cure for infantile paralysis is now available. Drug stores do not sell it, but many health departments have it on hand for the use of the people they serve. If any case develops in a health jurisdiction where the remedy is not available, any reasonably well trained physician can make his own medicine.

The remedy is the blood serum of a person convalescent from infantile paralysis. It is not a perfect remedy, but it is superior to anything we have had before, and it might be the beginning of a line which should eventually supply something entirely satisfactory. It will prevent paralysis and wasting, provided it is given in the early stages of the acute phases of the disease.

It has no power to cure muscle weakness once developed, and wasting after it has taken place. Another shortcoming is that, being obtained from human beings, the supply will always be small, and it can never be put on a strictly commercial basis. It is given by injection through the skin.

Infantile paralysis begins as a mild fever or bowel disturbance, and diagnosis is not easy. As soon as a diagnosis is made the physician should get in touch with his local and state health departments and obtain a supply of the serum. If they do not supply it they can probably tell him of a recent case of the disease, from which he might be able to obtain some serum. If they cannot help him his next step is to inquire of accessible physicians and to ask the people generally for information about cases.

It is not yet known how long after the acute attack of infantile paralysis the blood retains curative powers. Therefore, the physician is justified in using blood serum from an older case if no recent one is at hand. We know that the blood of people who have had measles retains some little preventive powers against measles for more than twenty years, and this offers a justification for use of blood from older convalescents from infantile paralysis, if nothing better be available.

BODY ODOR.

V. T. writes:
1. What is the cause of body odor?
2. Can it be corrected?
3. What is the usual method of treatment?

REPLY.

1. There are several causes that work together. Certain glands of the body secrete aromatic substances. A dog with a well developed nose can track any given person by his odor. Exhalations of aromatics from the lungs and skin may contribute to the body odor. Decomposing grease, skin cells, and sweat may contribute. Bacteria molds and fungi lend a hand. The clothing may be responsible.

2. Sometimes it can be—at least, some of it.

3. The usual method is to drown out the odor with other odors. Perfumes are used for this purpose. Some of the odors of perfumes are odorous oils from animals. Cleanliness of body and of clothing helps to get rid of body odors. Changing the diet and the bowel habits may contribute to a cure.

LEAKING HEART.

C. Z. writes: Is a leaking heart dangerous? What must I avoid? What foods should I take? Is there any cure? What is the cause of a leaking heart? Why do my ankles swell at times for a week?

REPLY.

Among the causes of leaky heart are congenital defects, rheumatism, and sore throat. The fact that there is a leak through a heart valve does not mean that there is or ever will be any impairment of heart function. However, when there is a leak in a heart valve the organ has to do an unusual amount of work and it may break down under the task. When such a break occurs we get some of such symptoms as swollen feet, short breath, fast pulse, and irregular pulse. These are symptoms of failure to measure up to the task rather than of the leak. The objectives of treatment are several. If there is a leak but no other symptoms, treatment is a matter of working and exercising enough to keep the heart muscle strong, coupled with enough restraint and rest to keep from overstraining it.

If to the leak symptoms are added symptoms of inability to do the work, the objective of treatment is to build up the heart muscle by rest, carefully regulated exercise, and the use of medicine.

FRIEND OF THE PEOPLE

Letters to this department must be signed with names and addresses of writers.

ASSORTED DIN.

Chicago, Aug. 4.—[Legal Friend of the People.]—1. In addition to noisy children, and loud radios, the families across the alley and in our block seem fond of dogs and parrots. Next door are two shrieking parrots, across the alley is another, and the family having the one parrot has two yelping dogs. There must be some fourteen dogs around us. There should be a law to prevent people in apartments owning dogs. I am fond of dogs, but when [2] they bark and prevent others from sleeping or destroy the days for the neighbors, then I say those who own them should live in houses with large yards. 3. Is there any way to make a law preventing dogs in flats? A. R. T.

1. There is no express time limit in our statutes or ordinances, but noises amounting to legal nuisances can be enjoined or if the facts amount to disorderly conduct can be stopped by the police. In determining whether a noise amounts to a nuisance the previous character of the neighborhood must be considered.

2. Section 1063 of the city code provides: "If it shall appear that any dog has in any manner disturbed the quiet of any person or persons, or caused any abrasion of the skin, or attempted to bite or snap at any person or persons within the city, the owner or keeper shall be fined not less than five dollars nor more than two hundred dollars." We suggest that you try complaining to the police.

3. No.

TRIBUNE LAW DEPARTMENT.

PRESENT SEWER INADEQUATE.

Chicago, Aug. 4.—[Friend of the People.]—Luna avenue, in the vicinity of Fullerton and Altgeld, has had its basements flooded again. Up to the last few days I had surmised that the "back-wash" of the main sewers was due to the intensity of the heavy rains and inability of the sewers to carry the water off fast enough. However, recent rains were heavy, but not intense to the point of being "over capacity." J. T. K.

This district drains to a trunk line sewer in Fullerton avenue, which is a branch of a larger sewer in Cicero avenue, which runs south and connects to the west fork of the river near 36th street. These large sewers were recently inspected [by walking through them] and they are in good order. However, these sewers are much inadequate and have been for about fifteen years. Relief can come only by the construction of an additional outlet sewer in the district. Such construction would be by special assessment, and much opposition results when such projects are set under way. Those who suffer from this inadequate system [draining some ten square miles] should petition the board of local improvements for relief.

GEORGE E. M'GRATH,
Superintendent Bureau of Sewers.

RETAINS CITIZENSHIP.

Chicago, Aug. 5.—[Friend of the People.]—I married an American born subject in 1930. Does my wife still retain her citizenship? I am an alien. A. G.

Yes. FRED J. SCHLOTFELDT,
District Director United States Department of Labor.

FROM THE TRIBUNE'S COLUMNS

16 YEARS AGO TODAY

AUGUST 30, 1915.

WILMINGTON, Del.—Two workmen were killed and considerable damage was done to property by an explosion of two black powder mills of the Du Pont Powder company in the Upper Hagley yards. The two reports were terrific, being heard more than a dozen miles away. The cause of the explosion has not been determined.

ACTON, Mass.—The glazing mill of the American Powder company, which since the outbreak of the war has been working to its capacity, blew up. So far as known nobody was killed. The explosion has not been explained.

GARY.—What is believed to be another plot to stop the shipments of munitions of war was discovered at Aetna, four miles from Gary. An employé of the powder mills, in walking across the tracks of the Wabash railroad, discovered a rail had been removed. Much importance is attached to the finding of the misplaced rail by the police in Gary and those who have been interested in solving the mystery of the murder of the Rev. E. A. H. Kayser, German pastor.

CHICAGO.—Nearly 100 persons returning from amusement parks were injured last night in an "L" train collision. A "dummy" train speeding west in 63d street to turn in at the 61st street terminal for the night ripped into the rear of an Evanston express crowded with men and women returning from White City just as it was pulling out of the South Park avenue station.

30 YEARS AGO TODAY

AUGUST 30, 1901.

NEW YORK.—Miss Abbie G. Aldrich, second daughter of Senator and Mrs. Aldrich of Rhode Island, has become engaged to John D. Rockefeller Jr. Among her relatives are Congressman Aldrich of Chicago, Judge Aldrich of the Massachusetts Supreme court, Thomas Bailey Aldrich, the author; Judge Aldrich of Georgia, and Judge Aldrich of the California Supreme court.

LOUISVILLE, Ky.—The twenty-eighth triennial conclave of the Knights Templar formally ended. H. B. Stoddard of Bryan, Tex., was elected grand master and George M. Moulton of Chicago deputy grand master.

INDIANAPOLIS, Ind.—President Schwab of the United States Steel corporation has refused to accept the plan of arbitration submitted to him by Simon Burns, president of the Knights of Labor and leader of the window glass workers. Mr. Burns was notified over the telephone by Mr. Schwab that there was nothing to arbitrate and consequently his plan was to all intents and purposes useless.

CHICAGO.—F. G. Jones drove the 8 year old pacing gelding Little Boy to the world's wagon record, amateur driver, at Washington Park, setting the sensational mark of 2:03 3-5. This displaces the former figures of 2:04¼, which C. K. G. Billings had held with Free Bond.

NEWARK, N. J.—For fear he might do bodily harm to Thomas A. Edison, Charles Keats of Chicago, a brother of Henry G. Keats, deputy clerk of Cook county, Illinois, was sent to jail for ninety days by Recorder Condit of West Grange. Keats claimed he was the inventor of a machine which Mr. Edison appropriated. Except on the one subject of the mysterious machine, which he appears to believe has such a potent influence over his life and happiness, Keats seems perfectly rational.

50 YEARS AGO TODAY

AUGUST 30, 1881.

WASHINGTON.—Favorable symptoms which have manifested themselves in the President's condition since his last relapse continued during the day. His pulse and temperature showed decided improvement. The glandular swelling was reduced considerably and the bullet wound presented a healthy appearance. Mr. Garfield took more than the usual amount of nourishment and appeared to assimilate it without difficulty. His physicians are once more almost confident of his recovery. Secretary Blaine in a message to Minister Lowell said: "Each hour the apprehension of serious danger from blood poisoning is diminishing." The evening bulletin gives the President's pulse as 110, temperature 100.5 and respiration 18.

WASHINGTON.—Four companies of artillery, two from Fortress Monroe and two from Fort McHenry, arrived here and are quartered at the arsenal. Although from them the guard at the jail has been strengthened the impression is general that there was no necessity for this increase of the military guard and that Guiteau has never stood in any danger of swift justice. There have been no signs of any organized movement to take him out of the jail.

CHICAGO.—Ten deaths from smallpox were reported to the health department, eight in the city and two at the hospital, and eight new cases were discovered.

SAMUEL'S LITTLE RAM

[Columbus Dispatch.]

VOICE OF THE PEOPLE

Writers should confine themselves to 200 or 300 words. Give full names and addresses. No manuscripts can be returned. Address Voice of the People, The Tribune.

LORADO TAFT AND THE FINE ARTS BUILDING.

Chicago, Aug. 20.—The article in THE TRIBUNE of Aug. 16 on the resuscitation of the Fine Arts building in Jackson park and its adjustment, if any, to the purposes of an industrial museum was very comprehensive, but it began with Exodus, oblivious apparently that there is a Genesis.

The building, a happy compilation of features from structures already existent in reality or only on paper, was designed for the temporary uses of the Fair of 1893 and fitted superbly into the classical picture. Atwood, the designer, himself probably never conceived it as a permanent building fitting into the picture of contemporaneous American life. Lorado Taft, with his mind filled with the vision of a great museum of sculpture which should rival the Trocadero, first conceived the idea of restoring the then unsightly ruin and of giving it form in lasting materials. It was Lorado Taft who presented the matter of the restoration to women's clubs, to art clubs and to chapters of the American Institute of Architects, so that that august body finally indorsed the project and held the closing banquet of its Chicago convention under the dilapidated dome. Many architects, indeed most architects who were not dyed in the wool conservatives, were not keen for the preservation of the ancient forms in permanent material, but Taft won the day and through his efforts a pavilion was refaced through subscriptions from the clubs devoted to art. Finally the public authorized an issue of bonds to rehabilitate the building for a great convention hall, Taft's museum to be tucked away in some obscure corner. This latter was a concession to the women of the art clubs, the convention hall, a bid for the votes of that Chicago public which for years has been clamoring for a huge convention hall and has now seemingly centered its desires on an esthetically unworthy and purely temporary structure rearing its bulk on the near south side. Some one will soon be demanding a bond issue which shall insure the permanency of this frail contraption. If there be any value in the restoration and rehabilitation of the Fine Arts building, why not give the credit for taking the initial steps where it belongs—to Lorado Taft—and at least mention his name in any serious article bearing on the subject. IRVING K. POND.

A VOLSTEAD HOLIDAY.

Chicago, Aug. 21.—Considerably concerned over the financial condition of our wartime foe, Germany, our President called the principal nations together for the purpose of declaring a moratorium—a great step to help a fallen foe to get "on her feet again." All through this great depression little, if anything, has been done to alleviate the suffering of our own people. Not one plan has been advanced to revive business. Now we are facing another winter of hunger. Why not declare a "moratorium" on the prohibition law? A holiday from this law that has done nothing but take money from the treasury. The holiday would act as a stimulus to every business and if there is one dry bigot that would oppose a prohibition holiday now with all the suffering among our people he or she should be on the first boat leaving, for when a bigot loses all sense of patriotism and charity, bigotry has replaced citizenship. H. S.

TAX COMPLAINTS.

Chicago, Aug. 20.—Yesterday I had the doubtful pleasure of complaining about the 1930 taxes before the board of review. After waiting for about 3 hours with about 1,200 other people I had to hear from Mr. Litsinger that the 1930 assessment was based on the figures of 1928 and that I had no chance of a reduction. Does the board of review ignore the fact that values, rents, and speculative aspects have drastically declined in the last 3 years, or is this just another trick to squeeze as much out of the taxpayers as possible without any hope even for the next year? Anyhow, that farce should be stopped immediately, unless these politicians want to drive even decent citizens into the arms of bolshevism. A. B.

REAL ESTATE'S BURDEN.

Chicago, Aug. 21.—It is interesting to note from press dispatches that Illinois is not alone with tax problems, for the state of New York is seeking a reduction in real estate tax. We read that the "New York state budget of $1,079,000,000 for the current year is nearly equal to that of the federal government in 1917." "Of this amount $750,319,000, or approximately 70 per cent, came from the general property tax." State Senator Seabury C. Mastick declared in an address at the conference of the American County Life association at Cornell university that "New York state must reduce the present burden on real estate by approximately $225,000,000." If such a reduction is made the general property tax will bear approximately less than 50 per cent of the state budget.

Is there any wonder that real estate taxpayers have revolted in Cook county since the general property taxpayers bear 85 per cent of the budget in Illinois? While it appears that banks and industry are fearful of the burden which the personality tax would place upon them it does not appear to frighten the banks and industries in New York state. The governor's commission should make a study of the New York situation and perhaps they will find a basis for the formation of tax laws in Illinois. TAXPAYER.

MENTAL DEFECTIVES.

Chicago, Aug. 15.—Referring to the editorial, "The Michigan Atrocity," in today's TRIBUNE, I believe it is time something is done to prevent the kidnaping of women and crimes of like nature. Only about one-third of these cases are reported on account of the fear of publicity.

During my connection with the criminal branch of the Municipal court of Chicago, covering a period of twelve years, I had occasion to study and note the causes of crime. From my observations I would state that the present system is wrong. Take the Michigan case. It is like locking the stable door after the horse is stolen. The young people are dead and the killers are in prison, but the same thing will happen again under different conditions unless measures are taken to prevent it.

My plan, which is similar to Judge Harry Olson's, is that all mental defectives be removed from society and be placed in some farm colony or place for safe keeping. This will reduce ninety per cent of the crimes, as nearly all criminals have some mental disorder. If a mad dog is running loose steps are taken at once to remove him. Why let these mental cases run at large? Severe punishment does not prevent crime. It helps keep it down, but you must get to the root of a thing to destroy it. WILLIAM S. MACSWINEY.

HOURS AT THE PLANETARIUM.

Chicago, Aug. 17.—I took an out of town guest to the Planetarium Saturday at about 4 p. m. I was informed by the guard that the Planetarium proper was open twice a day, with lectures, at 11 a. m. and 3 p. m., and it would be necessary to be there an hour in advance of those times on account of the crowds. A great many other people, not knowing of these rules, were likewise disappointed.

It seems to me that Mr. Adler's generosity to the people of Chicago should be met by equal generosity of the south park commissioners. My working hours and those of other working people are such that we can only hope to see the Planetarium on holidays, Saturdays, and Sundays, and it would take a half day's time to wait a whole hour or so for admission, even if finally admitted. If lectures every hour cannot be furnished free, why could not a small fee be charged to defray the additional cost? In the present situation the Planetarium is practically closed and useless to thousands of us. S. M. ALEXANDER.

TEACHERS' SCRIP.

Chicago, Aug. 20.—I read in THE TRIBUNE the other day that Miss Haley was criticized for asking merchants not to accept scrip. I would like to know if there is a merchant who will. I have written to several and have received no replies. I need clothes badly to begin the fall term. TEACHER.

NEW MODES, NEW MANNERS

[Punch (Copyright).]

PREVAILING WA[GE] HEARING HALT[ED] WITH NO DECISI[ON]

Labor View Is Outlined [in] Springfield.

BY HAL FOUST.
[Chicago Tribune Press Service.]

Springfield, Ill., Aug. 29.—[Spe... —The governor's wage appeal ... ended the third week of its exis... today with on end in sight to the ... troversy between organized labor ... the state administration which ... tying up $10,000,000 worth of hig... construction, blocking employme... rectly and indirectly to 15,000 m...

The board will convene again ... Wednesday, taking up the protest ... the union scale for road work i... metropolitan area, which the ... agreed to, is higher than the pr... ing rate for similar work and ... fore too high under the wage act ... sored by union labor and passe... the recent general assembly.

The complaint was brought by ... taxpayers of southern Illinois ... the rate for common labor fixed b... state is 35 cents an hour in co... to the union scale of 97½ cen... the metropolitan section.

Soderstrom Denies Plot.

Today's session of the board ... enlivened by a heated speech fro... G. Soderstrom, president of the ... nois Federation of Labor, denying ... connection with an alleged sche...

D.S.
Monday Is the Last Day
To take advantage of these fur values

Fur Coat as Shown $100

Clot... Sa...
Chicago's Best...
You've never seen co... elegance priced so low. We went to fin... manufacturers, selec... most becoming st... models and had the... these most costly... styles and quality ... to coats selling els... many dollars more.

PREVAILING WAGE HEARING HALTED WITH NO DECISION

Labor View Is Outlined at Springfield.

BY HAL FOUST.
[Chicago Tribune Press Service.]

Springfield, Ill., Aug. 29.—[Special.]—The governor's wage appeal board ended the third week of its existence today with no end in sight to the controversy between organized labor and the state administration which is the tying up $10,000,000 worth of highway construction, blocking employment directly and indirectly to 15,000 men.

The board will convene again next Wednesday, taking up the protest that the union scale for road work in the metropolitan area, which the state agreed to, is higher than the prevailing rate for similar work and therefore too high under the wage act sponsored by union labor and passed by the recent general assembly.

The complaint was brought by ten taxpayers of southern Illinois where the rate for common labor fixed by the state is 35 cents an hour in contrast to the union scale of 97½ cents in the metropolitan section.

Soderstrom Denies Plot.

Today's session of the board was enlivened by a heated speech from R. G. Soderstrom, president of the Illinois Federation of Labor, denying any connection with an alleged scheme of labor union officials to get control of the state's highway construction so that a few favored contractors could receive all or the bulk of the state's $35,000,000 a year road work now shared in open competition by more than 200 contractors. The allegation was made yesterday by Director Cleaveland of the department of public works before a group of representatives of ten large civic and commercial organizations.

"This is the blackest lie that was ever published in a newspaper," declared Mr Soderstrom, "and I am astounded that a public official would stoop to such cowardly tactics to blacken the names of union men who are making an honest effort to raise the wages of labor of public construction. If Mr. Cleaveland will prove his charge before this board or before the governor I'll resign my position as president of the Illinois Federation of Labor and resign my seat in the general assembly."

"Your name was not mentioned in the conspiracy charge," replied Mr. Cleaveland, "but if you want to deny the charge, that disposes of that issue as far as you are concerned. As for my presenting any evidence, this is not the proper time nor place."

Parish Is Final Witness.

Allen Parish, vice president of the Illinois Municipal and Highway Contractors' association, who has been sitting with union labor officials during the hearings, was on the witness stand as the board adjourned.

He was one of the sponsors of house bill 307 under which labor leaders are trying to enforce a union scale in downstate road construction for the first time. His testimony was sympathetic to the union cause.

"I have figures which I can submit to this board," he said, "which will show that the labor employed in the metropolitan area performs more efficiently than the downstate labor at low wages.

Says Labor Is Exploited.

"The exploitation of labor has become so disgraceful that an Illinois contractor, with consideration for the welfare of the men he employs, can not compete in bids for state work with contractors who are willing to pay starvation wages. The state has stabilized the cost of concrete in its road work by furnishing all of this material on highway construction. The state under house bill 307, properly administrated, could stabilize the wages paid for road work, so that contractors would not compete in seeing how cheaply they can buy labor. Surely the men in the road gangs are entitled to as much sympathetic consideration as the state gives to a sack of cement."

State Highway Engineer Sheets produced figures showing that the union scale, virtually doubling the rate of downstate road wages, would increase the cost of pavements about thirty per cent, that the number of men employed in the construction would be reduced thirty per cent and that the number of men engaged in producing and transporting the materials would be reduced about thirty per cent.

DIES SUDDENLY IN HOTEL.

John Doyle, 82 years old, of the Savoy hotel, 3000 South Michigan avenue, a retired merchant, died suddenly yesterday of heart disease as he stepped from an elevator in the hotel.

ANY DRESS or SUIT
DRY CLEANED
AND PRESSED
Chicago's Finest Cleaning at Any Price
69¢
3-Day Service. Garments Insured
6 GARMENTS FREE PICK UP & DELIVERY $4.00
HARVARD CLEANERS
30 S. STATE ST. (Corner Monroe)
Room 408 Phone Dearborn 9686

SCHOOL INFORMATION
FREE Catalogs of all Accredited Schools in U. S. Want for Girls or Boys? Official Advice. American Schools Assn., 921 Marshall Field Annex—(Phone Central 6647)

D.S.KOMISS & CO.
301 South State, Corner Jackson Blvd.

Monday Is the Last Day
To take advantage of these fur values

August Sale Fur Coats

A Saving Opportunity Like This May Never Happen Again

Muskrat Coats
Northern Seal (Dyed Rabbit)
Jap Mink
Caracul Coats
$75
Baronduki
Squirrel Coats
Hudson Seal (Dyed Musquash)
$100
Broadtail
Raccoon Coats
Pony
$150

Fur Coat as Shown $100
Cloth Coat as Shown $48

Cloth Coat Sale!

Chicago's Best Values. Compare!

You've never seen coats of such elegance priced so ridiculously low. We went to finest Eastern manufacturers, selected their most becoming slim-waisted models and had them put on these most costly furs. The styles and quality are superior to coats selling elsewhere at many dollars more.

$38
$48

Gorgeous Fur Trims:
Badger
Jap Mink
Persian Lamb
Beaver Fox
Squirrel

Komiss for Coats—Means Greater Values

These are TYPICAL Values..
Imagine what the rest of this sale offers in savings!
"Style at a Price!"

There are hundreds of startling values throughout Revell's for the wise shopper who recognizes the importance of STYLE AT A PRICE

The lowest prices in 15 years! Consider what value Mrs. 1931 is getting! WIDER VARIETY! AUTHENTIC DESIGNS! RICHER FABRICS! The opportunities are greater than ever before!

REVELL'S SEMI-ANNUAL SALE

NO PHONE ORDERS
1,500 Hand Carved Walnut Imported Footstools in Louis XV and Louis XVI styles, in fine covers. Values up to $18; your choice, very special $4.95

Here's another Revell Chair sensation! See it! You'll marvel at the value! Full size! Comfortable! A $60 Chair for only $29.75
OTTOMAN TO MATCH, $7.50

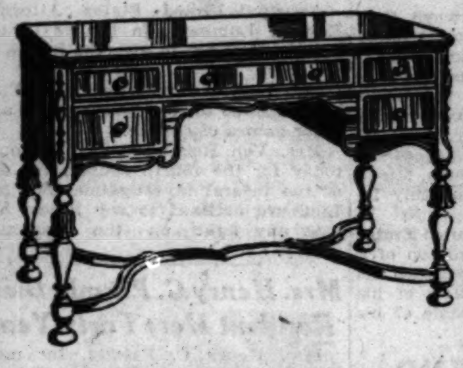
Walnut and gumwood Table Desk, top measures 22x44, regular $85 value, for only $49

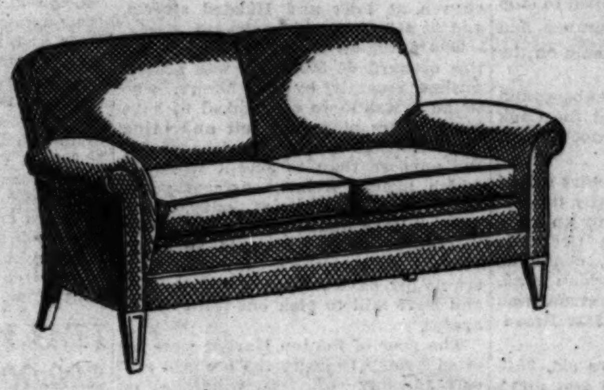
The smartest styles in Love Seats, 18 in the group, and a wonderful choice of unusual fabrics. Values up to $125, your choice tomorrow at $49

5-piece bridge set in jade green, padded leatherette seats and table top. Stable, sturdy. $18 value, $13.85

A group of Console Tables that represent amazing reductions. Some worth as high as $45; your choice, $9.75

EXTRA LARGE SIZES IN FINE ORIENTAL CARPETS
Saruks, Lilahans, Kaboutrangs, Ispahans, Melles and Muntaz
Many of these rugs are priced below importation cost. Artistry of design—masterful blending of color harmonies—rose, blue, mulberry and deep, rich Persian red backgrounds. Every piece the quality that has made Revell's famous for rugs.
9 ft. 7 in. to 14 ft. wide, 13 ft. 4 in. to 24 ft. long. Formerly low priced from $475.00 to $1,475.00. Now repriced from
$265 to $895

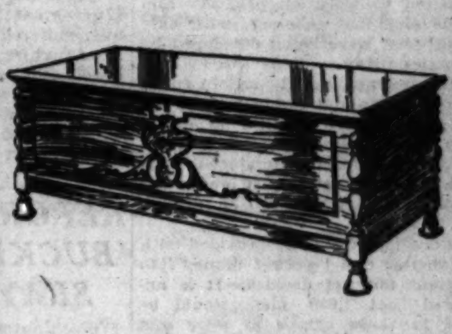
Special Summer Sale of Cedar Chests, walnut veneer exterior, measures 44 inches long, 19½ inches wide. Regular $29 value, now $18.50

BEAUTIFUL PERSIAN LILAHANS
Rich, silky, deep piled rugs, rose and mulberry fields; patterns and designs are unusually choice. Two specially priced lots,
Average size 3' 6" x 5'.
$37.50 and $42.75

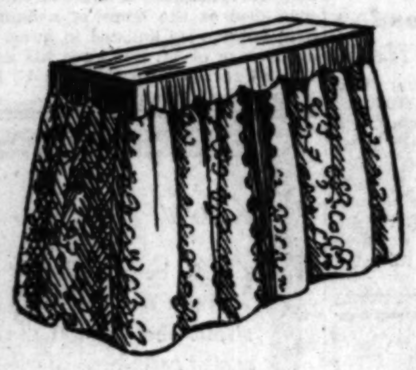
Dressing Table with maple finish top and glazed chintz skirt, especially desirable for the girl going to college. Last year's price, $4.95; now on sale at $2.95

Genuine Walnut End Table with figured Walnut top and neat turnings; is a regular $24 value; now $12.75

AMERICAN ORIENTALS
Jacquard Woven Sample Rugs and Discontinued Patterns $98.50 9x12 Size, Formerly Priced Up to $177.50
Manufactured by three famous rug mills—woven from fine imported Oriental wools, deep, lustrous nap. The patterns are copies of rare old museum pieces and fine modern Persian and Chinese designs.
Also a limited number of the 8'3"x10'6" size at $94.00

AXMINSTER RUGS
Special Offering of 27x54 Size
Good quality rugs offered in both Chinese and Persian patterns. The assortment of colorings comprises rose, taupes, blues and tans. Very special at $2.75

Gift Shop Special
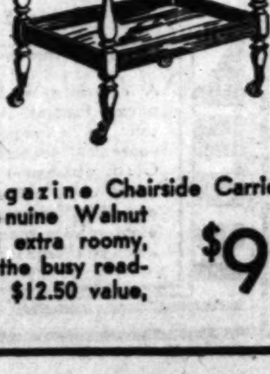
Magazine Chairside Carrier of Genuine Walnut and extra roomy, for the busy reader. $12.50 value, $9.50

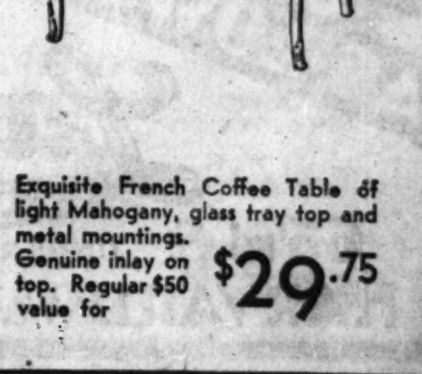
Exquisite French Coffee Table of light Mahogany, glass tray top and metal mountings. Genuine inlay on top. Regular $50 value for $29.75

The Store of the Home
REVELL'S
at WABASH and LAKE

SUES BANK HERE TO RECOVER RARE ART COLLECTION

Old Paintings Valued at $200,000.

New York, Aug. 29.—[Special.]—A suit to recover a $200,000 collection of paintings, including a score of "old masters" which belonged to Robert Jackson, former capitalist, now in bankruptcy in Boston, was filed in the Supreme court here today by Brayton Morton, trustee for Jackson's creditors, against the Central Trust company of Chicago and others.

The complaint charges that the trust company, to whom Jackson owed $142,707, induced him to transfer the paintings to a dummy corporation formed in behalf of the bank for a note of $150,000 and the corporation's 500 shares of stock and then to deposit the note and stock as security for the loan. Jackson then went into bankruptcy, it is alleged.

Now in New York Gallery.

The trustee states that the paintings are now in possession of the Johan De Witt galleries here. Both are named as defendants, as is the Merrimac-Concord corporation, the alleged dummy corporation for the Central Trust company.

The complaint states that a petition in bankruptcy against Jackson was filed in Boston on Feb. 14, 1930. It is alleged that in September, 1929, when Jackson was insolvent and the trust company had knowledge of it, he owned the $200,000 of paintings. In addition to the $142,707 due the trust company, he was indebted to others. The trustees assert that on Oct. 14 of that year the trust company caused the Merrimac-Concord Picture corporation to be organized.

List of Paintings.

In order to obtain a preference over the other creditors, the trust company, it is alleged, caused Jackson to transfer his paintings to the corporation for its stock and notes and to indorse both to the trust company. The complaint asserts that the Merrimac-Concord company never did any business except to hold title to the pictures.

The list of paintings, attached to the complaint, includes the following: Velasquez's "Portrait of a Man," Rubens' "Adrian Baee," Raeburn's "Portrait of a Man," Corot's "Landscape," Sir Thomas Lawrence's "Master Bloxham," Romney's "Mrs. Sanderson and Child," Romney's "Sir Thomas Frankland," Sir Joshua Reynolds' "Marchese de Castiglione" and "Head of a Child," Ruysdael's "Large Pond," Constable's "Suffolk," Daubigny's "River Oise," Van Goyen's "River Scene," Inness' "Sunburst," Murphy's "Sunset," and Rembrandt's "Raising of Lazarus."

PLAN TO FORCE JOBLESS TO WORK IN NEW ZEALAND

WELLINGTON, New Zealand, Aug. 29.—(AP)—Plans whereby all single unemployed men in New Zealand would be drafted to work on highway and land development schemes, with only nominal pay, were being developed by authorities today.

With unemployment relief funds overdrawn by about $1,120,000, the unemployment board decided to divert future expenditures to more productive channels and announced that camps would be established under the control of the public works department.

The draftees would be provided with food, shelter and "pocket money" to an extent not yet decided. It is anticipated that 1,000 men would be placed in these camps at once and that if the plan is found satisfactory all unmarried men without work would be incorporated into the scheme.

Andrew Mellon's Nephew to Wed German Girl

Pittsburgh, Pa., Aug. 29.—[Special.]—The engagement of Matthew T. Mellon, son of Mr. and Mrs. W. L. Mellon and nephew of Andrew W. Mellon, to the daughter of a German professor was announced yesterday. The marriage of Mr. Mellon and Gertrude Aktegoer of Bochum, Germany, will take place this winter.

Announcement of the engagement was made by A. E. Brice, secretary to the elder Mellon, from his offices in the Frick building annex.

"I have no information beyond that of the engagement," Brice said. "Mr. Matthew Mellon has been at the University of Freiburg as a lecturer in American literature."

Father of Count Ruggero Dies Suddenly in Italy

Count Giovanni Visconti di Modrone, whose son, Count Ruggero, was wed in June to Edith Fairbanks of Chicago, died suddenly a few days ago in Milan, Italy, it was learned yesterday. Friends here received the message by cable, which conveyed no further particulars. The former Miss Fairbanks is the daughter of Mr. and Mrs. Warren Fairbanks.

Falls Dead Five Minutes After Drawing His Will

Springfield, Mo., Aug. 29.—[Special.]—Five minutes after he had drawn his will, William Young, 64, fell dead at the home of his son, three miles southeast of Brighton today.

More Apples from Michigan Given to City's Needy

H. Poulsen distributing apples from Michigan to needy at 26th street and Normal avenue. The fruit is being brought to Chicago by the Immanuel Baptist church. [TRIBUNE Photo.]

WOMAN IS KILLED BY HIT, RUN AUTO; CAPTURE DRIVER

Mrs. Florence Rosenberg, 45 years old, of 5959 Chicago avenue was killed and her daughter, Beatrice, 15, received a broken leg when they were struck by the automobile of a hit and run driver at Fullerton and North Tripp avenues last night. The driver, George Jaworski, 2930 Wisner avenue, was later arrested at his home. Witnesses had obtained the number of his license and police traced it to him. Jaworski admitted hitting the mother and daughter. When asked why he failed to stop he replied his liability insurance had expired and he feared to remain on the scene.

The deaths of Mrs. Rosenberg and two other persons increased the Cook county motor toll to 755 since Jan. 1. The victims:

Chester A. Anderson, 47 years old, of 569 Hawthorne place. Fatally injured last night when he was hit by an automobile driven by William Gretzner, 3014 North Major avenue, chauffeur for John Cuneo, 3300 Sheridan road. The accident occurred as Gretzner was turning into the garage at 3320 Broadway.

Michael Brunski, 30 years old, 9545 Commercial avenue. Killed last night by the car of Edward Czapek, 502 Highland avenue, Downers Grove, in 47th street, on the outskirts of Brookfield. Czapek was held.

One man was killed, another injured seriously, and four children were hurt in a head-on collision between a sedan and a Greyhound motor bus at Michigan City, Ind., yesterday. The fatality victim was David Woodhead of Detroit, a passenger in the sedan. George Lindsay, 4837 South Springfield avenue, suffered skull and leg fractures. His daughter, Catherine, 14, and Woodhead's children, Samuel, 7; Ellis, 9, and another son were bruised. Passengers on the bus were shaken. They helped extricate the injured from the sedan, which burst into flames after the crash.

REPORT CLEARS BUCKLEY, RADIO SLAYING VICTIM

Washington, D. C., Aug. 29.—(AP)—Jerry Buckley, slain Detroit radio announcer, and broadcasting station WMBC were exonerated of charges of wrong doing in connection with the station's operation in a report filed today with the federal radio commission by Ellis A. Yost, chief examiner.

Yost recommended that the station be granted renewal of its license and be permitted to move its transmitter and make certain changes in its equipment.

The examiner said in his report that Buckley had been alleged to have been associated with vice activities in Detroit, had been charged with using the facilities of WMBC to "shake down" gamblers and with misapplying funds raised by the station in carrying on its welfare work.

The station was charged with operation in a manner inconsistent with public interest, and with permitting its facilities to be used to solicit funds which were obtained by false representation. Yost found the charges unsubstantiated.

Cornelius Toomey, Street Car Veteran, Dead at 78

Cornelius Toomey, 78 years old, 212 North Karlov avenue, an employé of the Chicago Surface Lines for forty-five years and one of the first to drive a horse car in Randolph street, died yesterday of injuries he suffered early Thursday morning in an accident in the car barns at Kedzie avenue and Van Buren street. He is survived by his widow, Mrs. Margaret Toomey, and six children—John, William, and Frank Toomey, Mrs. Margaret Pierce, Mrs. Helen Cormack, and Mrs. Agnes White. Funeral services will be held at St. Malachy's church tomorrow morning at 9 o'clock. Burial will be at Mount Carmel.

13,932 Families Aided

With a record of having served 13,932 families so far this season with surplus apples trucked from Michigan, the Rev. Johnston Myers of the Immanuel Baptist church, 2320 South Michigan boulevard, yesterday returned from Michigan to supervise the parcelling out of the latest harvesting of three truck loads of the fruit.

Four distributing centers were used yesterday morning. They included the First Love church, 3350 Parnell avenue; the Helping Hand mission, Peoria and Madison streets; the Mexican church at Polk and Halsted streets, and at 456 Oakwood boulevard.

The purchase of the fruit of an entire orchard of 500 trees was accomplished recently by Dr. Myers, who found it was more economical to have his workers pick the fruit and bring it to Chicago on trucks donated for the purpose than to accept windfalls which include a large percentage of spoilage. The farmer at Sodus, Mich., who sold the apple crop to the pastor had estimated there would be about 400 bushels, but the unemployed helpers so far have harvested 530 bushels and have still to pick one-third of the apples.

The poor of Benton Harbor were invited Friday to go to the orchard and salvage any of the windfalls or dropped apples which they might find useful. Another stimulus to the distribution of the fruit was received from the same farmer, who last week drove into Chicago with 200 bushels of apples from Coloma, Mich. It was reported yesterday that he had collected a similar load and was on his way to Chicago.

300 HEADS OF NEGRO FAMILIES GET PARK JOBS

Unemployed heads of 300 Negro families, selected on the basis of their needs, will go to work this week in the south parks. They are to be paid out of a special appropriation of $50,000 by the governor's relief committee, it was learned yesterday. The men will work in two shifts of 150 each, three days a week. Selection of the 300 Negroes was based on the record of social agencies, according to Dr. Martin H. Bickham, superintendent of the special work division for the committee. The appropriation was made to meet the economic emergency in the colored section.

Henseman C. Read Rites Will Be Held Tomorrow

Funeral services for Henseman C. Read, pioneer Chicagoan and retired carpenter contractor, who died on Friday in his home at 552 South Millard avenue, will be held at 2 p. m. tomorrow at the Olivet Methodist Episcopal church, 4158 West Madison street, with burial in Lake Forest cemetery, Lake Forest. Mr. Read was 81 years old. He was born in England and came to Chicago shortly after the great fire. With Mrs. Read he celebrated his 55th wedding anniversary last July. Besides his widow, he is survived by four sons, Edwin C. Read, Lincoln Park commissioner; Henry C., of New York City; Frank W., of Lake Forest, and Roy P., of River Forest.

CHILDREN MUST CHANGE NAMES TO INHERIT $200,000

Miami, Fla., Aug. 29.—(AP)—Two grandchildren of Usa H. Forester, a native of China and retired merchant of Lansing, Mich., must change their names when they are 21 to inherit a portion of his estate valued at $200,000.

Forester died here May 12. His will has just been filed for probate.

The children are Miss Monte Macklyn Wood and Robert Forester Wood, daughter and son of William E. Wood of Lansing.

The will provides that when they become 21 the children must change their names to Monte Macklyn Forester and Robert Usa Forester to inherit $2,000 annually from the estate and to divide the principal on the death of their grandmother. The latter was bequeathed residences in Miami, in Lansing and in Oden, Mich., $2,000 in cash, and $200 monthly income from a trust fund.

Forester came to the United States 72 years ago as the adopted son of a general in the army and discarded his Chinese name for the initials of his adopted country and the name of his benefactor.

ITALY TO SPEND $90,000,000 MORE FOR PUBLIC WORK

[Chicago Tribune Press Service.]

ROME, Aug. 29.—Premier Mussolini's government today decided to spend another $90,000,000 on public works, thus, with the $45,000,000 announced last week, bringing the total so far announced to be devoted to keeping down unemployment this winter to $135,000,000.

Italy's unemployment is now estimated at around 600,000. The sums thus far assigned to public works will keep 220,000 workmen busy for a period of five to six months, it is estimated.

The appropriations announced today come under the ministry of communications. Of this sum $81,000,000 will be expended on railroads and $9,000,000 on posts and telegraph lines.

Hold Funeral Tomorrow for Mrs. Emma A. Clapp

Mrs. Emma Allen Clapp, 71 years old, widow of Clement Clapp and formerly of 5310 University avenue, Chicago, will be buried at Oakwoods cemetery after services in St. Paul's Episcopal church at 3:30 tomorrow. Mrs. Clapp had made her home at Coral Gables, Fla., for many years after moving from Chicago. She died on Aug. 25 in a hospital at Miami, Fla. She is survived by a son, Allen C. Clapp, and a daughter, Rosalie Clapp, of Coral Gables and Chicago, and a sister, Mrs. Cornelia Northrup of Grand Rapids, Mich.

Day Old Baby Is Found Stabbed Near the Heart

A day old baby boy, bleeding from two knife wounds within an inch of his heart, was found whimpering in a rubbish heap in the rear of 2136 West 18th place yesterday morning. The child was taken to the county hospital where physicians said he has a good chance of recovering. John J. Bulski, 2134 West 18th place, father of three children, discovered the wounded baby.

CLEWS INDICATE IMPORTER SLAIN BY BLACKMAILERS

Trace Checks Made Out to Members of Gang.

New York, Aug. 29.—[Special.]—Two additional sets of clews indicating that Hisashi Fujimura, missing Japanese silk merchant, was murdered by members of a blackmail gang on the morning of Aug. 14 when he was last seen on the liner Belgenland en route from Halifax, N. S., to New York, were announced today by the United States attorney's office.

Insurance Policies Clew.

The first are in the form of canceled checks made out by the merchant to four men disposing of more than half of the $335,310 he withdrew from the bank of Manhattan Trust company between March 1 and Aug. 8, the day before he embarked with Mrs. Mary Dale von Reissner, former actress, on the cruise.

The second are to be found in the records of insurance companies, showing that shortly before Fujimura went on the cruise he changed the beneficiaries of life policies totaling $210,000.

It is evident, it is believed in the federal building, that the missing silk importer, who is said by Juichi Kono, vice president of the Asahi corporation, which Fujimura headed, to have been worth several million dollars, made these changes in his policies because his life had been threatened.

Liked to Gamble.

The number of recipients of his check—four—tallies with the number of men, two of whom are said to have been professional extortionists, who are known to have passed a month at Norwalk, Conn., where Fujimura lived, keeping him under surveillance in the hope of finding a basis for blackmail.

Assistant United States Attorney Edward Lumbard, in charge of the inquiry, declined to give the names of the men.

Mr. Lumbard admitted that Fujimura was so fond of playing faro and other games of chance.

Mrs. Von Reissner was questioned today for the fourth consecutive day of the federal investigation, but Mr. Lumbard declined to say if she had cast any light on the blackmail theory.

Mrs. Henry C. Parmly Dies; Resident Here Forty Years

Mrs. Henry C. Parmly, for more than forty years a resident of Chicago and at one time part owner of the Drexel Arms hotel at Oakwood and Drexel boulevards, will be buried at Mount Hope cemetery after funeral services at 2 p. m. tomorrow in the chapel at 4227 Cottage Grove avenue. Mrs. Parmly died on Friday at the age of 78 at the Harber Point club at Harbor Springs, Mich., where she had gone from her home in St. Louis to spend the summer. Mrs. Parmly's husband, who died in 1895, for many years was a stock broker in Chicago, the widow moving to St. Louis after his death. She is survived by a sister, Mrs. Thomas R. Collins of St. Louis, and a nephew, S. P. Parmly of the Drexel Arms hotel.

Robert Zwick, President of Plumbing Company, Dies

Robert Zwick, president of R. Zwick & Co., 901 Blue Island avenue, one of Chicago's oldest plumbing supply companies, died yesterday at the Mayo clinic in Rochester, Minn. Funeral services will be held at 10 a. m. tomorrow in the chapel at 3125 West Roosevelt road, with burial in Waldheim cemetery. Mr. Zwick was 61 years old and resided at 1425 Millard avenue. He is survived by his widow, Rebecca, and five sons and three daughters, Julius, Hyman, David, Zael, and Benjamin, and Anna, Mrs. Herman Louis, and Mrs. Alex Maherberg.

Youngest Civil War Vet Is Dead in New Hampshire

Keene, N. H., Aug. 29.—(AP)—James W. Price, 80, of Sullivan, said to have been the youngest veteran of the civil war, died at the home of a daughter here today. He enlisted in June, 1862, at the age of 11, but gave his age as 15, and served with the 14th U. S. infantry as a drummer.

MRS. NELLIE BRISTOL, WIFE OF BISHOP, WILL BE BURIED TOMORROW

Mrs. Nellie Frisbie Bristol, wife of Bishop Frank Milton Bristol, who died in her home in Washington, D. C., on Friday, at the age of 73, will be buried here, at Graceland cemetery, at 11 o'clock tomorrow. There will be a brief service at the grave.

Mrs. Bristol for many years was a resident of Chicago, when her husband, a noted pulpit orator, held pastorates in Chicago and Evanston churches. The Rev. Dr. Bristol's first charge was the First Methodist Episcopal church of Englewood. He next served the Wabash Avenue Methodist Episcopal church and was then transferred to Trinity church, at Indiana avenue and 24th street. Later he occupied the pulpit of the First Methodist Episcopal church in Evanston. After five years in Evanston he was called to the Metropolitan Methodist Episcopal church in Washington, where he was the pastor for President McKinley.

After his election as bishop Dr. Bristol served the Omaha area and later was sent to Brazil. On his retirement he returned to Washington, where he has since resided. Bishop Bristol now is in his eighties.

Besides her husband, Mrs. Bristol is survived by three sons, Dr. Levert Gale Bristol of Montclair, N. J.; Raymond Wolcott Bristol of Washington, and Harlow Bristol of Atlanta.

'OLD IRONSIDES' ACCLAIMED BY NEW YORK CITY

New York, Aug. 29.—[Special.]—Escorted by a convoy of some 300 vessels, "Old Ironsides," recently restored to her ancient glory through penny contributions of thousands of school children, made a stately entrance into New York harbor this afternoon. To the screeching of whistles and sirens and the salutes of military, naval and coast guard ordnance the historic vessel swept past the statue of liberty and sailed up the Hudson as far as 79th street, where she will be on public view for the next ten days or so.

The frigate Constitution, veteran of the war of 1812 and "an American tradition," according to Secretary of the Navy Charles Francis Adams, made the 200 mile cruise around Long Island yesterday in the tow of the mine sweeper Grebe. Her towering spars made it impossible to pass under the East river bridges and she anchored overnight in Gravesend bay, where darkness overtook her on her way around the island.

All the formality and sartorial distinction which the city reserves for its most distinguished guests was in evidence when the mayor's committee on the reception of public guests greeted the battle scarred veteran down the bay upon her arrival today. A delegation of school children was awaiting at the pier to hail the Constitution.

Gold Star Mother, on Way Home from France, Dies

ABOARD S. S. AMERICA, Aug. 29.—[U. P.]—Heart disease caused the death today of Mrs. Mary Jones of Meyersdale, Pa., returning from a Gold Star mothers' tour of France. She was 69.

"Funeral by Hursen" Of Course

Hursen Chapels are today recognized as the finest institutions of the kind in this country. The North Side chapel, particularly, is a masterpiece of beauty, massiveness, facilities and arrangements. It has recently been remodeled. The South Side and West Side Chapels are palaces, convenient for the *smaller* or the *largest* funerals.

All Hursen automobile equipment, the finest things on wheels, was built for Hursen along Hursen special designs. Yet the charge is *no greater* than for equipment far less desirable.

There is no charge for the use of any of the three Hursen Chapels, each equipped with organs of unmatchable tone and size. The charges for Hursen funerals are less than the charges usually made elsewhere. *So call Hursen, of course!*

Hursen

3 Funeral Homes:

West—2346 W. Madison St. Phone WESt 0100

North—929 Belmont Ave. Phone WELlington 1724

South—1820 S. Michigan Ave. Phone CALumet 4030

Chicago's Independent Funeral Director

Know!

OUR best advice is this: Don't GUESS about the funeral director called—KNOW about him.

CARROLL Funeral Director
1158 N. Clark St.
Phone-Diversey 0735
4542 Ravenswood Ave.
Phone-Longbeach 6713

C. H. JORDAN & CO.
Est. 1854
200 East Erie Street
At St. Clair St.
Superior 7709
Prompt Suburban Service

A complete moderate priced Funeral Service can be arranged at convenient terms. Our Establishment is located on a convenient and quiet corner, with eight private rooms, for which no charge is made.

WE DONT CALL IT A SALE but sale prices prevail

We particularly urge an inspection of our beautiful new Models, both Grands and Uprights, at prices which have been greatly reduced. All of them are as modern as the moment now being ticked off the clock. All are beautiful in design; all contain those time-built values and niceties of refinement that you insist upon in the finer things.

Easy Terms—Generous Trade-In Allowances

See the New KIMBALL Grands

$675
$830
$980

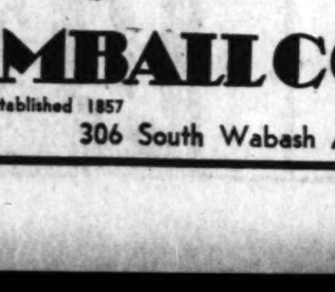

W.W.KIMBALL CO.
Established 1857
Kimball Hall 306 South Wabash Ave.

CASKETS... AS LOW AS $25.00

Lain & SON UNDERTAKERS
63 rd. & HARVARD
Telephone: Wentworth 0025

DEATH NOTICES

In Memoriam.

BERNERO—John J. Bernero. In memory of our dear husband and father, Aug. 30, 1924. WIFE AND CHILDREN.

Fraternal Notices.

MYRTLE LODGE, NO. 795, A. F. & A. M.—Members assemble at their temple Monday, Aug. 31, at 1 p. m., for the funeral of Past Master Benson Landon, at chapel, 4447 Irving Park-blvd. at 2 p. m. Masonic rites in Memorial Park cemetery. Those having autos kindly accommodate.

ST. ELIZABETH COURT, NO. 22, C. O. F., will meet Sunday evening at 8 p. m. at 5740 Elizabeth-st. to pay their last respects to late Brother Dennis Dunn.
D. J. COLLINS, Recording Secretary.

BJORK—Charles A. Bjork, Aug. 27; beloved husband of Louise Bjork, nee Lemke, fond father of Charles A. Jr., son of John Bjork and the late Mathilda Bjork, brother of Anna, Ethel, and Mrs. Bessie Nystrom. Funeral Monday, 2 p. m., at late residence, 1141 Belmont-av. Interment Waldheim.

BLONSKY—Fannie Blonsky, late residence 2234 Ainslie-st., beloved mother of Anna Weinstock, Samuel and Michael Blonsky, sister of Kate Broder, Michael, and Samuel Blonsky and the late Nettie Greenfield, Joseph and Jacob Blonsky. Funeral Monday, 10 a. m., at chapel, 3021 Lawrence-av. Interment Congregation Austro-Galician cemetery, Forest Park. Please omit flowers.

DEATH NOTICES

BRAUN—Max Braun, Aug. 22, at Los Angeles, brother of Rose, Maurice, Abe, James, Rudolph, and Fred. Funeral Monday, Aug. 31, at 11, at chapel, 47th and Ellis. Interment at Waldheim Free Sons.

BREEN—Goldie Malcolm Breen; passed away at Baraboo, Wis.; wife of Lester Breen, beloved mother of Goldie Alice Young. Funeral Tuesday at 2:30 p. m. at chapel, 2056 W. Chicago-av. Burial Rosehill cemetery. For information phone Brunswick 0100.

BRISTOL—Nellie Frisbie Bristol, beloved wife of Bishop Frank M. Bristol, Aug. 28, 1931, in Washington, D. C. Committal services at grave, Aug. 31, 1931, at 11 a. m., daylight saving time, at Graceland cemetery, Chicago.

BUEHRLE—Lydia Buehrle, fond wife of the late Julius, beloved mother of Mrs. H. B. Stange. Funeral Monday, Aug. 31, 2 p. m., at chapel, 4717 Broadway. Member of Blair chapter, No. 878, O. E. S. Interment Graceland.

BURNS—Alice Daley Burns, beloved wife of late Ben, mother of Gilbert, Ben, John, Nicholas, Thomas, Frater Gilbert O'Carm, Hazel, Agnes, Rita, and Mrs. Mildred Clancy, sister of John and William Daley. Funeral Tuesday, 9:30 a. m., from residence, 1321 E. 53d-st., to St. Thomas the Apostle church. Interment Holy Sepulchre.

CAHILL—Daniel Joseph Cahill, beloved husband of Dorothy, nee Gabriel; fond son of Nora and the late Jeremiah. Funeral from late residence, 3205 Washington-blvd., Monday, Aug. 31, at 9 a. m., to St. Columbkille's church, where solemn high mass will be celebrated. Interment Calvary. Member of Columbia court No. 2, C. O. F.

CLAPP—Emma Allan Clapp, Aug. 25, in Coral Gables, Fla., widow of Clement, beloved mother of Allan Charles Clapp and Rosalie Clement Clapp. Funeral services St. Paul's Episcopal church, Monday at 3:30 p. m. Interment Oakwoods. Remains in mortuary, 4227 Cottage Grove-av.

COCKERTON—Richard James Cockerton, 11313 S. Homan-av., Aug. 29, 1931, beloved husband of Helen Cockerton. Services at chapel, 63d and Harvard, Tuesday, Sept. 1, at 2 p. m. Interment Sleepy Hollow.

DENSLER—Rose Densler, nee Lennon, Aug. 27, beloved wife of the late James F. Densler, fond mother of Joseph, Mrs. Evely Butler, and Raymond, sister of James Lennon. Funeral Monday, Aug. 31, at 9:30 a. m., from residence, 5321 N. Ashland-av., to St. Gregory church. Burial Calvary cemetery.

DE VENEY—Catherine Murphy De Veney, beloved wife of Martin J., fond mother of Thomas, Robert, and James. Funeral Monday at 9 a. m. from residence, 901 W. 54th-st., to Visitation church. Interment Mount Olivet cemetery. Beverly 9180 or Yards 0586.

EGGERT—Walter C. Eggert, beloved husband of Ethel Eggert, nee Kautz, fond father of June and Dolores Eggert, son of Henry and Emily Eggert, brother of Henry Eggert, Henrietta Loto and Myrtle Sack. Funeral from late residence, 3250 N. 35th-st., Tuesday, Sept. 1, at 1:15 p. m., to Holy Cross Lutheran church, 31st-pl. and Racine-av. Interment Bethania cemetery.

EICHHORN—Jennie Eichhorn, nee Kloeckke; beloved wife of the late John, fond mother of Kate, Mrs. Hattie Vogt, and Mabel. Funeral Tuesday, Sept. 1, from her late residence, 6533 S. Marshfield-av., at 9 a. m., to St. Theodore's church. Burial St. Boniface. For information call Prospect 3889.

FELLOWS—George W. Fellows, 5240 Sheridan-rd., beloved son of Mary F. Fellows, brother of the late Henry and Samuel Fellows. Funeral Monday, Aug. 31, 2 p. m., at chapel, 810 N. Clark-st. Interment at Rosehill. Call Longbeach 1400.

GAGE—Grace Marie Gage, aged 19 years, beloved daughter of Austin B. and Anna, nee Byrne, sister of Sidney and Rita. Funeral Monday, 9 a. m., from 4031 W. Cullerton-st., to Epiphany church, thence to Mount Carmel cemetery.

GALETTI—Charles F. Galetti, beloved husband of Margaret H., nee Kokin, brother of Joseph, Adeline, and George B. Galetti. Services Tuesday, Sept. 1, 2:30 p. m. at late residence, 2559 W. North-av. Interment Forest Home cemetery. Member of Ben Hur lodge No. 818, A. F. & A. M.; Logan Square chapter No. 238, R. A. M., and Medinah Shrine.

GANNON—Michael Gannon, beloved husband of the late Mary, nee Connor; fond brother of John, Thomas, and the late Patrick Gannon. Member of St. Charles Borromeo court, No. 59, C. O. F. Funeral Monday, Aug. 31, at 9 a. m., from residence of his niece, Mrs. John Creedon, 7636 Aberdeen-st., to St. Sabina's church. Burial at Holy Sepulchre.

GILES—Hattie Giles, loving wife of James Giles, mother of James Howard, Mrs. Barbara Brooks, Mrs. Etta Pietsch, Roy, Marion and the late Mabel, sister of Mrs. Etta Drews and Edward Chapin. Remains at chapel, 4337 Elston-av., until Monday morning. Funeral from the residence, 7507 Lawrence-av., Norwood Park, Tuesday, Sept. 1, at 2 p. m. Services at Acacia Park Lutheran church, Cullom and Oriole-avs., at 12:30 p. m. Interment Irving Park Boulevard cemetery.

GOLDBERG—Morris Goldberg, age 58 years, of 3312 Haddon-av., beloved husband of Della, fond father of Mrs. Sarah Kahn, Ruben, Phil, Mrs. Betty Goldberg, Mrs. Anna Leven. Funeral Monday, Aug. 31, 11 a. m., at chapel, 1308 S. Crawford-av. Interment Jewish cemetery, Forest Park, Ill. Please omit flowers.

HARBAUGH—Annie Harbaugh, dearly beloved mother of William and Mrs. Annita Doctor, fond grandmother of Annie and Billie. Funeral Monday at 1:30 p. m., from funeral home, 5839 W. North-av., to North Austin English Evangelical Lutheran church, corner Mason-av. and LeMoyne-st. Interment Irving Park Boulevard cemetery.

HARTNETT—William F. Hartnett, son of the late William and Kate, nee Kirby, brother of Edward J., Mrs. Catherine Keating, and the late John and Mary Hartnett. Funeral Monday, 9 a. m., from chapel, 238 S. Cicero-av., to Resurrection church. Interment Calvary.

HENGELS—Raymond William Hengels, beloved husband of Marguerite, nee Wiemann, father of Elaine and Raymond Jr., son of Joseph and Tillie, brother of Charles, William, George, and Arthur, and Mrs. Ida Schmels. Services at residence, 1811 S. 50th-av., Cicero, Monday, Aug. 31, at 2 p. m., by Siloam lodge, No. 780, A. F. & A. M. Interment Oakridge.

HIRSCH—Fred A Hirsch, beloved husband of Geneva, nee Reardon, brother of Mrs. Ward Kinter, John, and Joseph Hirsch. Funeral Monday, 2 p. m. at late residence, 4101 Iowa-st. Member of local No. 136, Machinery Movers' union.

HUEBNER—Ida Huebner, nee Stoelk, beloved wife of Gustav Huebner, fond mother of Herbert, Mrs. Eleanor Andler, Gustav and Clarence Huebner, sister of Mrs. Caroline Ahlborn and the late Frieda Voss Schultz, Mrs. Minnie Sellin and Herman Stoelk. Resting at home, 4212 W. 21st-pl., until 11 a. m., Monday, Aug. 31. Services at 2 p. m. at chapel, 5701 W. Division-st. Interment Oakridge cemetery.

JOHNSON—John Edwin Johnson, at Milwaukee, beloved husband of Jessie, nee Leisk, dear son of Even and the late Emily, brother of Ruth, Anna, Arthur, and Mrs. Ingrid Buslee. Funeral from chapel, 5050 W. Vliet-st., Milwaukee, Wis., Monday, Aug. 31, at 2 p. m., to Forest Home cemetery.

KAISER—Ignatius Kaiser, beloved husband of Filomena, father of Louis and William; age 52 years. Funeral Aug. 31, at 2 p. m., at Lawndale Masonic temple, 2300 S. Millard-av., thence to Bohemian National cemetery.

KIDD—Albert Kidd, husband of Lois Parsons Kidd, brother of Mrs. F. W. Arnold, Mrs. Charles Davison and the late Emma Barr. Funeral services Sunday, Aug. 30, at 3 p. m., at funeral home, 5454 Chicago-av. Interment Springfield, Ill.

KLEIN—Mathias Klein, Aug. 29, 1931, Downers Grove, Ill., brother of Caroline Schwander and Sarah Zimmerlin of Downers Grove, and Ellen Klein of Endora, Kas., and the late David, John, Jacob, Kate, and Mary. Services Tuesday, 2 p. m., D. S. T., at funeral chapel, 933 Curtis-st., Downers Grove. Interment Westside cemetery.

KNOTH—Catherine Knoth, nee Farmer, beloved wife of Richard B., fond mother of Bernard, Mary Ann, and Betty Jane, daughter of Mr. and Mrs. Bernard Farmer, sister of John and the late Thomas, at her home, 944 N. Lavergne-av. Funeral Tuesday, Sept. 1, at 9 a. m., to Our Lady Help of Christians church. Interment All Saints cemetery. Detroit papers please copy.

KONSBERG—Annie Konsberg, Aug. 29, 1931, widow of Robert Konsberg, mother of Charlotte, Laura, Edna, Edgar, and Alvin. Services 2 p. m. Monday at her home, 412 Lake-st., Evanston, Ill. Interment private.

KRUPPE—Otto Kruppe, 6052 S. Winchester-av., Aug. 29, 1931, beloved husband of Frieda Kruppe, nee Hansen, fond father of Otto, Edward, Fred, Elmer, and Frieda. Services at chapel, 63d and Harvard, Tuesday, Sept. 1, at 1 p. m. Interment Waldheim.

LANDON—Benson Landon of 3812 N. Kedvale-av., beloved husband of Mrs. Frances K. Landon, loving father of Benson Jr. and George Landon, and Mrs. Catherine Landon Newton. Member of Chicago Athletic association; Myrtle lodge, No. 795, A. F. & A. M.; Irving Park chapter, No. 195, R. A. M.; Siloam council, No. 53, R. & S. M., and St. Elmo Commandery, No. 65, K. T. Funeral Monday, Aug. 31, at 2 p. m., from funeral home, 4447-51 Irving Park-blvd., to Memorial Park cemetery, for Masonic services at 3:30 p. m.

DEATH NOTICES

LAPPIN—John E. Lappin, of 6112 University-av., beloved father of Mrs. Beatrice Read, brother of Mrs. Catherine [illegible] and Mrs. Manie Connor. Funeral notice later. For information call Fairfax 2990.

LASSER—Jeanette Lasser, beloved daughter of Sarah Lasser, fond sister of Harry, Ben, Mandle, Ruth, Rose, Lee, and Sharlene. Funeral Monday, Aug. 31, at residence, 2959 E. 78th-st., 11 a. m. Please omit flowers.

LEVITETZ—Herman Levitetz, age 79, beloved husband of Bella, dear father of Louis, Samuel and Mrs. A. Bloomfield, the late Anna, Mrs. J. Sattenstein, Nathan and Charles, grandfather of 13 grandchildren, fond brother of Mrs. Ella Becker and Harry Levitetz. Passed away and was laid to rest at Waldheim on Friday, Aug. 28, 1931.

LYONS—John Lyons, Aug. 29, 1931, beloved husband of Josephine Murphy Lyons and father of Nell, Agnes, Angeline, Cecelia and the late John, James, and John Joseph Lyons. Funeral Tuesday, at 9:30 a. m., from his late residence, 3650 Wilton-av., to the Church of Our Lady of Mount Carmel. Interment at All Saints. Oswego, N. Y., papers please copy.

MANDELBAUM—Christina Mandelbaum, beloved wife of William, fond aunt of Anna and Emil Hedman. Funeral Monday, 2 p. m., at chapel, 929 Belmont-av. Interment Irving Park Boulevard cemetery.

MARAVIGLIA—Armida Maraviglia, wife of Ben, mother of Lena Zei and Leonora Schivane. Funeral from residence, 572 Wrightwood-av., Monday, 9 a. m., to St. Clement's church. Interment Mount Carmel.

MARTIN—John J. Martin, beloved son of the late James and Mary Martin, uncle of Marie Kallas, James and Bernard Martin. Funeral Monday, Aug. 31, at 9 a. m., from chapel, 5908 S. Kedzie-av., to St. Gall's church. Interment Calvary.

McCORMICK—Mary McCormick, nee McGrath, Saturday, Aug. 29, beloved wife of John and fond mother of the late Margaret Dwyer, William, and James Barnebrick, John and Grace McCormick, sister of Patrick, John, and the late Thomas, Michael McGrath, and Mrs. Elizabeth Kerwin. Funeral Tuesday, 10 a. m., at St. Patrick's church, Lemont, Ill. Interment St. James cemetery.

McDONALD—John J. McDonald, beloved husband of Mary, nee O'Hara, son of Martin and Catherine, nee Marren, brother of Margaret and Mrs. Catherine Giroux. Funeral Monday at 9:30 a. m., from late residence, 3433 W. 54th-pl., to St. Gall's church. Interment Holy Sepulchre. Yards 0662.

MEERHOFF—Helen Meerhoff passed on Aug. 28 at Colorado Springs, Colo., beloved daughter of Dr. and Mrs. Charles E. Meerhoff of 424 Melrose-st. Services at Graceland chapel, Monday, Aug. 31, at 2 p. m. Kindly omit flowers.

METCALFE—Mary A. Fitzpatrick Metcalfe, beloved wife of Thomas, fond mother of Sister Mary Thomasetta, Sister of Providence, Isabelle, Mrs. Marie Erickson, Mrs. Sue Bresnahan, sister of Mrs. Margaret Meneau, Mrs. Isabelle Murphy, Mrs. Elizabeth Conover, Mrs. Jane Arthur and Alice Fitzpatrick. Funeral from her late residence, 6339 S. Ada-st., Monday, 9 a. m., to St. Brendan's church. Interment Mount Olivet.

MUELLER—Emma H. Mueller, Aug. 28, 1931, of 532 Barry-av., beloved sister of Marie, Robert, Fred M., Ida, and William F. Services at chapel, 2701 N. Clark-st., Monday at 1:30 p. m. Interment Oakwoods.

MULLEN—Michael J. Mullen, age 55 years, beloved husband of Bessie, fond father of Genevieve, brother of William, John, Edward Mullen, Mrs. Charles Bacciocco, and Mrs. Charles Fugazzi. Remains at his late residence, 5735 N. Campbell-av., until Sunday, Aug. 30, at 6 p. m. Services at funeral home, 6208-10 N. Western-av., Sunday evening at 8 p. m. Interment Cincinnati, O. Cincinnati papers please copy.

NEUHUETTLER—Anna Neuhuettler, nee Schuelke, beloved wife of Joseph, fond daughter of Mrs. Theresa Schuelke, sister of William and George. Funeral Tuesday, Sept. 1, from residence, 246 Circle-av., Forest Park, to St. Luke's church.

ORTH—Elizabeth M. Orth, Aug. 28, 1931, beloved wife of the late Jacob George Orth, fond mother of Garrett H. and William H., and Mrs. Runee H. Young. Member of Maple lodge, O. E. S., No. 90. Remains resting at funeral home, 2035 Ridge-rd., Homewood, Ill., until Monday noon. Will be lying in state at chapel of Christ Episcopal church, 65th-st. and Woodlawn-av. Funeral services will be held Tuesday, Sept. 1, 2:30 p. m. Interment at Mount Greenwood cemetery.

O'GRADY—Sylvia O'Grady, nee Pallas, beloved wife of Martin O'Grady, fond daughter of Dora Pallas and sister of Angelina, Mary, John, and Andrew Pallas. Funeral from 3258 Lexington-st., Monday, Aug. 31, at 1 p. m., to Holy Trinity church. Interment Elmwood.

OSEBOLD—Joseph Osebold, beloved husband of the late Mary Ann Bridget, nee McDonald, dear father of Anthony J., John T., Mrs. Winifred Bechtold, Walter Martin, Stanley and Norbert, brother of John, Mrs. Dina Martin and Mrs. Lizzie Weller. Funeral Monday at 9 a. m. from late residence, 2152 N. Kilpatrick, to St. Genevieve's church. Interment Mount Carmel. Member of Holy Name society and Holy Trinity court, No. 98, C. O. F. Berkshire 8070.

PARMLY—Mrs. Henry C. Parmly, at Harbor Springs, Mich., mother of Mrs. Thomas R. Collins. Funeral services in chapel, 4227 Cottage Grove-av., Monday at 2 p. m. Interment Mount Hope.

PERKINS—James Perkins, suddenly, beloved husband of Mary, nee Killackey, fond father of James and George, brother of John, George and Edward. Funeral Monday, Aug. 31, at 10 a. m., from residence, 5317 W. Monroe-st., to Resurrection church, where solemn requiem high mass will be celebrated. Interment All Saints' cemetery. Phone Nevada 3100. Members of Lafayette council, K. of C., and Manning court, C. O. F., will meet at home of late brother Sunday evening at 8:15.

RATHZ—Ida F. Rathz, nee Linckenheld, fond wife of the late Henry R. Rathz, beloved mother of Edwin and Henry Rathz, fond sister of Mary Linckenheld, Louis and Mrs. Bertha Frett, Mrs. Michael Schoenwald and the late Frank Linckenheld, fond grandmother of Donald. Funeral from late residence, 2923 S. Loomis-st., Tuesday at 9:30 a. m., to Immaculate Conception church, 31st and Mosspratt-sts., where solemn requiem high mass will be celebrated. Autos to St. Boniface cemetery. Information, Victory 1559.

READ—Henseman Coltman Read, at his residence, 532 S. Millard-av., Aug. 28, beloved husband of Felecia E., father of Henry C., Frank W., Roy P., and Edwin L. Read. Funeral services Monday, Aug. 31, at 2 p. m. at Olivet M. E. church, 4158 W. Adams-st. Burial Lake Forest cemetery. Remains at chapel, 1656 Ogden-av.

STAPLETON—Martin Stapleton, Aug. 27, at 1543 W. 63d-st., beloved husband of the late Elizabeth, nee Burke, fond father of Martin J., Mrs. Mary Archer, Mrs. Jerome Flanigan, Mrs. Catherine Bernard, and the late Thomas and Nellie. Funeral Monday, at 9 a. m., to St. Theodore's church. Interment at Mount Olivet. New York and Canada papers please copy. Particulars Yards 0703.

STONE—Henry I. Stone, beloved husband of Frances, nee Hastings, fond brother of Mrs. Olive Webber and Mrs. Nellie Wigall, Jennie, Frank, and Joseph Stone. Funeral from late residence, 3117 Princeton-av., Monday, at 9 a. m., to St. James' church, where requiem high mass will be celebrated. Member of St. Dominick's court, No. 445, C. O. F.; Chicago Federation of Musicians, A. F. of M., local No. 10, and International Association of Machinists, local No. 366. Autos to Mount Olivet.

TAYLOR—Edward Taylor, Aug. 29, of the Gladstone hotel, beloved husband of Freda W. Taylor. Funeral services at Memorial chapel, 63d and Evans-av., Monday, Aug. 31, at 10:30 a. m. Interment Crown Point, Ind.

TOOMEY—Cornelius Toomey, Aug. 29, 1931, of 212 N. Karlov-av., beloved husband of Margaret, nee Lawlor, fond father of John T., William C., and Frank J. Toomey and Mrs. G. W. Pierce, Mrs. Agnes White, Mrs. George Cormack. Funeral Monday, 8:45 a. m., from funeral home, 318-320 N. Central-av., Austin, to St. Malachy's church, Oakley and Washington-blvd. Interment Mount Carmel. Member of Division 241, A. A. of E. R. R. Employes of America, and C. O. F. court, No. 19.

WHITEHEAD — Mary Whitehead of 3400 Parker-av., beloved wife of the late William B., fond mother of Harold A., Dean and the late Mrs. Agnes Braan. Remains at funeral home, 2410 North-av. Requiem mass Monday, Aug. 31, at 10 a. m., at Our Lady of Grace church, corner Ridgeway-av. and Altgeld-st. Interment Calvary cemetery.

WILEY—Mary F. Wiley, nee Liddle, beloved wife of William H. Wiley, mother of Vernon W. Cross, Mrs. Myrtie Arnold, and Mrs. Ethel Knautz. Member of Minerva conclave No. 1, True Kindred. Funeral Tuesday, 2 p. m., at her late residence, 4951 Walton-st., under auspices of I Will chapter, No. 737, O. E. S. Interment Ridgewood.

WRIGHT—William Monroe Wright, at Lexington, Ky., Aug. 27, beloved husband of Georgie Owen Wright and fond father of Warren Wright. Born at Dayton, O., March 31, 1851. Funeral services Monday, Aug. 31, at 10:30 a. m., main chapel, Rosehill cemetery. Omit flowers.

CEMETERIES.

ELM LAWN CEMETERY.
"THE CEMETERY BEAUTIFUL."
Phone Elmhurst 10.

8 GRAVE LOT IRVING PK. CEMETERY; choice sect.; 25% disc. Terms. Pal. 7922.

SECOND DISTRIC[T] PICKS HIGH COU[RT] JUDGE TOMORRO[W]

Jones and Williams W[...] Up Campaigns.

BY PARKE BROWN.

DEATH NOTICES

SECOND DISTRICT PICKS HIGH COURT JUDGE TOMORROW

Jones and Williams Wind Up Campaigns.

BY PARKE BROWN.

Springfield, Ill., Aug. 29.—[Special.]—Despite some efforts by both sides in the contest to observe nonpartisanship in the Illinois Supreme court election in the Second district next Monday, state fair visitors from that portion of the state and other authorities report that national questions apparently are having material effect among the voters of the district.

Both the nominees for the Farmer vacancy, Judge Norman L. Jones, Democrat, and Harold S. Williams, Republican, have campaigned the 21 counties of the district vigorously and have remained silent on political issues, confining themselves to the character of the office they seek and their qualifications for it.

Both Mum on Pressing Subjects.

This is in strict keeping with the spirit supposed to prevail in judicial elections, which is much more closely observed in the southern end of the state than in Cook county.

But in spite of the silence of the candidates on unemployment, business, and farm depression and similar questions, the voters are discussing them in connection with the effect of this election.

The rank and file, according to reports here, have come to the conclusion that the result of this election, the comparative showings of the two candidates, will be construed as at least a straw indicating the direction of the presidential wind next year and possibly the attitude of this big section toward the state administration.

Seek to Regain Lost Ground.

Republican workers are said to feel that it is up to them to cut down the size of the big Democratic vote rolled up there in 1930 and to overcome what is considered, because of the long incumbency of the late former Justice William M. Farmer, a natural tendency to elect a Democrat to the Supreme court.

Similarly the mass of Democratic leaders in most of the counties say they have found it impossible to restrain a discussion of the desire to make the vote on Monday a protest vote against conditions now prevailing in the state and nation. They report that the tendency is much to the benefit of the party's nominee.

20 of Counties for Lewis.

Last November all but one of the 21 counties joined enthusiastically in the Democratic landslide. Madison, the largest, went for James Hamilton Lewis by 28,155 to 10,595, or almost three to one. Macoupin, the second largest, went Democratic by a majority of 6,804. Marion county was Democratic by two to one. Montgomery was almost as strongly that way; and Christian county was in the same class. All the 21 except Edwards followed suit, making the district in that election Democratic by better than 50,000.

Republican workers have replied to this street corner type of analysis of the situation that back in "Hoover year," and "Coolidge year" all but about a third of the counties went Republican.

Jones Widely Known.

Judge Jones, a resident of Carrollton, was tested as a state-wide vote getter in "Coolidge year"—1924. As the Democratic entry for the governorship he ran almost half a million votes ahead of the Democratic national ticket and carried 11 of the 21 counties in the Second district.

Mr. Williams has not had anything like similar experience in politics or in campaigning and therefore is not so widely known in the district. He served a few months as state's attorney of Clay county, but most of his legal work has been in private practice as a partner of Walter M. Province, a Deneen leader in Springfield, who has served as United States district attorney for that district.

QUICK RENO DIVORCES ENRICH NEVADA BY FOUR MILLION A YEAR

Reno, Nev., Aug. 29.—[U. P.]—Nevada's spurt of prosperity resulting from enactment of the six weeks easy divorce law is bearing fruit at the rate of about $4,000,000 a year, it was estimated today by officials connected with the divorce "business."

Under the old three months residence law it was estimated divorce seekers spent $2,000,000, although they were required to remain in Nevada twice as long.

The increase was believed due to the fact that the number of persons coming to Reno to sever the shackles of matrimony has increased about 150 per cent since May 1.

JAIL TWO FOR CHICKEN THEFT.

Louis Roccus, 26 years old, and John Garcia, 30 years old, both of 10722 Torrence avenue, were each sentenced to thirty days in the Bridewell and fined $25 by Judge Donald S. McKinlay yesterday for having stolen 25 chickens from Frank Gosieski, 12640 Carondolet avenue.

THE FAIR

AT OUR THREE STORES

SOLES HEELS 81c

Durable oak half soles and super quality rubber heels put on while you wait or delivered. All work guaranteed.

FOR MONDAY ONLY

Bata

Famous Fabrics

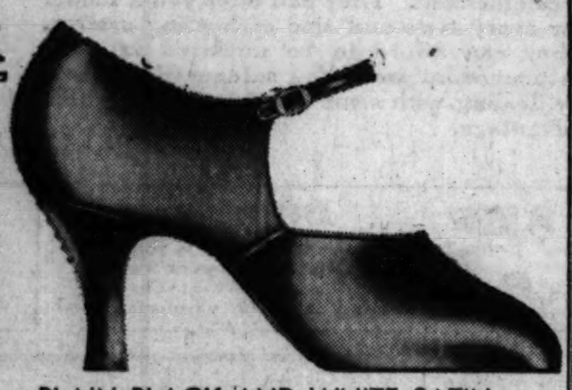

PLAIN BLACK AND WHITE SATIN STRAPS

For Evening and Dancing

PLAIN BLACK SATIN PUMPS

$1.95

PLAIN WHITE SATIN PUMPS

White Shoes may be tinted to match any frock.

Bata

SERVICES—For Your Convenience.

CHIROPODY—Costs little, helps foot health much. Treatments, both feet, $1.00. At stores marked (*).

SHOE REPAIR—Complete repair, not over 95c. 24 hour service at all stores!

*165 N. State St.
*6352 S. Halsted St.
342 E. 47th St.
6803 Stony Island Ave.
11106 S. Michigan Ave.
*4144 W. Madison St.
1543 W. Chicago Ave.
5837 W. Chicago Ave.
1252 Milwaukee Ave.
*2769 Milwaukee Ave.
1827 Blue Island Ave.
3519 W. 26th St.
*5623 W. 22nd St., Cicero
6430 W. 22nd St., Berwyn
7340 W. Madison St., Forest Park, Ill.
197 154th St., Harvey

BATA HOSIERY

Full fashioned, sheer chiffon, dull twist—with double picot top.

COLORS TO MATCH THE NEW FALL SHOES

Manon Matin
Moon Beige
Tahiti, Sable
and Gunmetal
Also
Evening Shades

69c

Guaranteed First Quality
Ask for Our Number 45

Now 16 Conveniently Located Stores to Serve You.

Bata

WORN THE WORLD OVER

Special Notice! ALL HARTMAN STORES OPEN MONDAY NIGHT

A Buy That Even Surprised Us!

INDO-SAROUK RUGS!

$199

We Sold 100 of These Orientals at $349 the Last Time We Were Able to Offer Them!

Read These Outstanding Quality Features!

- Oriental hand loomed.
- Exquisite small and scroll designs.
- Choice of rich reds, blues and rust tones.
- Made of native dyed silky yarns.
- Deep, luxurious pile.
- Overcast edges.
- Fringed ends.

On Sale at Loop, 62nd St., Roosevelt Rd., Lawrence Ave. Stores Only

$2.95 Large Serving Tray and Stand!

$1.95

Specialists in home-furnishings, we designed this smart serving tray and stand for charming hostesses. We've just received our first thousand and they'll go like wildfire at our price that defies comparison. Mellow maple finish, decorated with a lovely English print. Come early!

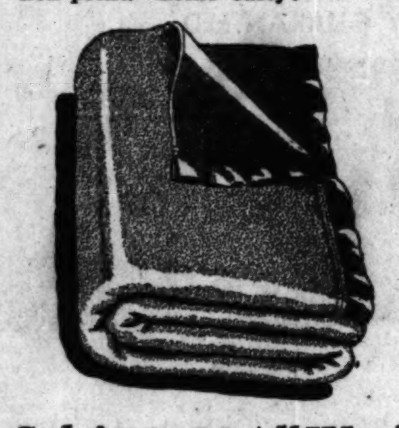

Sale! 70x80 All Wool Reversible Blankets!

Chicago's Lowest Price

$5.85 Each

The new note of bedroom color harmony—two-tone blankets! Ensembled in pastel shades of orchid and green, blue and rose, rose and green. 100% pure virgin wool! Pre-shrunk! 3¾-pound weight! 4-inch sateen binding.

Also in Progress! Our sale of 70x80 All Wool Plaid Double Blankets, in choice of pastel colors, at $5.19 pr., a price far below competition on equal quality.

New 2-Tone Drapery Damask! $2.25 Value

You'll find just the shade and design you want in the large assortment of new Fall damasks just received. 50 in. width. Good quality. Yard, $1.77

Drapes made up free with all purchases of 5 yards or more.

The Original Cost $35—Our Perfect Copy, Now

$6.95

This is the handy Valet Stand that keeps your clothes spic and span; ready to put on in a jiffy when you jump from bed in the morning. Hangers for coat, vest, trousers, shirt, and underthings. Bottom shelf for shoes. It's convenient, sensible, and a knockout bargain for $6.95.

Pillow Back and Seat Lounge Chair!

Kapok Filled!

$19.95

Your money's worth never meant more at Hartman's! A divinely comfortable Lounge Chair with full web construction. Tapestry covered. Reversible seat cushion, kapok filled. Specially low priced for tomorrow!

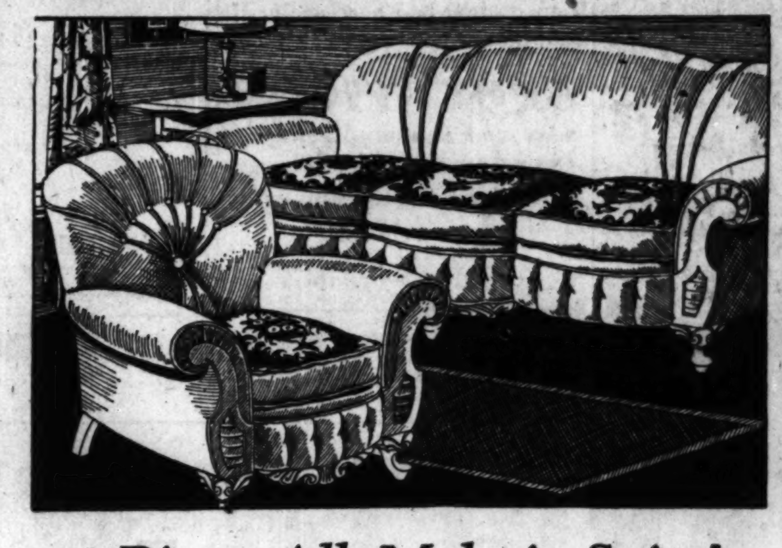

2-Piece All Mohair Suite! Latest Fall Design! Special

In lines and colors it's the latest. All mohair in a choice of the rich autumn colors. Fashionable, button-tufted base. Specially designed back welts on Sofa and Chair. Only $99

$24.95

Pretty soft for Smart Buyers!
Hand-tied box spring studio couch with removable denim slip cover. Three Matching Floss Filled Pillows. Choice of new colors. $35 value. Special price Monday, complete, $24.95.

Solid Oak Dinette! Worth $49.95

Smart refectory-top Table. Four panel back Chairs with tapette upholstered seats. Solid oak in antique finish. 5 pieces, special tomorrow at $29.95

Cash, Charge or Convenient Credit

6160 S. HALSTED ST.
1272-78 MILWAUKEE AV.
2550-58 W. NORTH AV.
3510-12 ROOSEVELT RD.
3801 W. 26TH STREET
3210-14 LAWRENCE AV.
3043-45 LINCOLN AV.
2241 W. MADISON ST.
5853 S. HALSTED ST.

Compare at HARTMAN'S — Specialists in Home Furnishings

14-FLOOR LOOP STORE . . . WABASH AND ADAMS . . . "L" ENTRANCE

And Joliet, Chicago Heights, Waukegan, Aurora, Indiana Harbor, Elgin and Michigan City Stores

GARY, IND. *717-23 Broadway*
ROSELAND, ILL. *11232 S. Michigan Ave.*
HARVEY, ILL. *157-159 E. 154th Street*
CICERO, ILL. *5938 W. 22nd St.*
HAMMOND, IND. *138 State Street*

CEMETERIES.

TWO WOMEN, 4 MEN NAB BANDIT AFTER FOOTRACE

Chase Thief Till He Gives Up Exhausted.

A bandit, exhausted in a chase through alleys and over fences, was cornered in a back yard at Wabansia avenue and Wood street yesterday by two women and four men whom he had attempted to rob, and held at bay until police arrived. At the Racine avenue station he gave his name as Edward Kalinowski, 32 years old, 1736 Girard street. Kalinowski approached his intended victims as they were getting into an automobile at 1801 Wabansia avenue to go on a fishing trip.

"Stick 'em up!" he ordered. George Ryland, 2627 North Richmond street, who was standing nearest to Kalinowski, objected that he only had one dollar and couldn't afford to give it up.

Bandit Knocked Down.

The bandit reiterated his demand and Ryland lashed out with his fist, knocking the outlaw down. He arose, firing two wild shots, and fled, pursued by his six intended victims. They kept after him through alleys and over fences, until he finally became exhausted and surrendered.

His captors, besides Ryland, were Mrs. Anna Sikiucnski, 1801 Wabansia avenue, her son, Ben, and his wife, Olga, of 2016 Greenwich street, and John Bilgard and his brother, Leo, of 2348 Upton street. Later the bandit was identified as the man who earlier in the day held up Miss Ann Walons, 1744 Girard street, and her escort, Lester Halloway, 1305 North Campbell avenue, in front of Miss Walon's home.

Robs Two Hotels; Seized.

Another bandit, identified as Thomas J. Kennedy, 47 years old, 3110 Mosspratt street, was captured after he had robbed the Overland hotel at 243 East 31st street and the Indiana hotel at 216 East 31st street, in quick succession. He obtained $10 at the former after beating and binding the clerk, Orville Gallagher. At the Indiana hotel he forced the clerk, Frank Miners, 31 years old, to tie up a colored porter, Blackore Peters, and then stabbed Miners when he refused to tell him the combination of the safe.

As soon as the robber left, Peters and Miners jumped from a second story window to follow him. Peters was injured by the leap, but Miners hailed a cruising detective squad and the bandit was captured a block from the hotel.

Seized in Loop Chase.

One bandit was captured and two others escaped after they had robbed the Levinson Cigar store, 309 South La Salle strete, of $200 yesterday.

Traffic Policemen John Keefe and Edward Seegar captured Robert Smetana, 20 years old, 757 Bunker street, after a short chase north in La Salle street, during which one shot was fired.

The criminal career of George Luger, 19 years old, of Minneapolis, came to an end yesterday when he walked into the filling station at 208 Lake street, Oak Park, and ordered the attendant, George Sorenson, to "stick 'em up." Sorenson burst out laughing and took the .22 caliber revolver Luger was holding away from him. "The size of the gun made me laugh," Sorenson told police.

Texas Democrats Boom Roosevelt for President

Waco, Tex., Aug. 29.—(AP)—A state Democratic organization was formed here today to support Gov. Franklin D. Roosevelt of New York as a candidate for the presidency.

FOUR N. Y. GUNMEN TELL POLICE THEY KILLED WRONG MAN

New York, Aug. 30.—[Special.]—Four men, all but one of whom were captured yesterday when police shot their way into an apartment in Brooklyn, confessed early today after 19 hours of grilling that they had committed the lumber yard execution Sunday night when Anthony Ferrara was killed and Murray Leonardi and Angelo Ciuranni were wounded. The raid was the outstanding action of the day in the offensive Police Commissioner Mulrooney has ordered against crime.

The prisoners who broke down after a severe examination were Barney Wolfson, 22, of Brooklyn; Solly Lebowitz, 19, of the Bronx; Philip Renert, 22, and Irving Schneider, 21, both from Brooklyn.

In their confessions Wolfson admitted he had been the leader of the firing squad which took the three victims from the Unison club, a dance hall in Brooklyn, Sunday night and drove them in a hired automobile to the lonely spot where the three men were lined against the wall of a lumber yard shack and with Wolfson standing behind his companions, were mowed down with pistol fire.

Ferrare was an innocent victim, for the intention of the executioners was to put Ciuranni "on the spot." The latter had been a member of a holdup gang led by Wolfson, it was admitted and had been dropped when he failed to "connect" in several robberies. When he subsequently made remarks detrimental to Wolfson's prestige, it was said the leader decided to murder him.

CAPPER & CAPPER FILES PETITION IN BANKRUPTCY

A voluntary petition in bankruptcy was filed in the federal district court yesterday on behalf of Capper & Capper, Inc., clothiers, with stores in Chicago, Detroit, and Minneapolis.

No schedule of assets and liabilities was filed, the petitioner having ten days in which to take that action. The petition merely sets forth that the company has debts which it is unable to pay in full and that at a meeting of the board of directors on Friday it was decided to make a voluntary assignment of assets for the benefit of creditors.

The petition, filed by Church, Haft, Robertson & Crowe, was signed by Alfred H. Turner, vice president of the company. The firm's Chicago stores are at 100 South Michigan avenue, 900 North Michigan avenue, and 108 West Randolph street.

CHICAGO JUDGE TOLD HOW PARIS COPS FIGHT CRIME

Gets "Low Down" on Visit to Headquarters.

[Chicago Tribune Press Service.]

PARIS, Aug. 29.—While the rest of the Illinois prison commissioners were resting after their extensive labors, which included an inspection of Fresnes prison early this week, Judge Harry M. Fisher of Chicago got the "low down" on the French police situation.

Accompanied by a correspondent for THE TRIBUNE, who acted as interpreter, the judge called on Prefect of Police Chiappe in the labyrinthic palace which constitutes the world's most elegant police headquarters. While Judge Fisher was under the impression that Chiappe was going to find his visit very helpful, minor police officials, guarding the entry, took a different view.

A uniformed flunkey, with a silver chain around his neck, pointed out that M. Chiappe was on a vacation. The only suggestion he could offer was that Judge Fisher, whom he regarded with considerable suspicion, should "renew his application next month."

Judge "Cools His Heels."

The jurist and newspaper man insisted on seeing the acting chief and were ushered into a mortuary chapel, disguised as a waiting room, where they cooled their heels for two hours.

Finally, upon being ushered into a conference room where a number of impressive looking gentlemen were talking, the visitors were warmly greeted by a white bearded Frenchman, whom the newspaper man recognized as Paul Guichard, director of security. But he refused to state his name or title, evading a polite question with a wave of his hand and saying:

"I am just a ghost."

He was an affable and talkative ghost, however, and explained that this was a bad time to study police conditions because everybody was on a vacation, including the criminals.

"I mean that," he said. "All criminals are out of town because their girls have gone to the seashore, and they naturally follow. You see women are the real cause of all crimes, and crooks break the law in order to get money for them."

Scoffs at Detective Work.

Judge Fisher explained that he was particularly interested in the scientific detective work of the French police. M. Guichard shrugged his shoulders expressively and said, "Detectives, bah!" "My personal idea is that if you don't catch a criminal within two hours after a crime has been committed you have got a poor chance of catching him at all," he added.

Then he outlined the army of men used in Paris to curb crime. Paris with an area much smaller than Chicago, but with a population of only 500,000 less than Chicago, has a total force of over 25,000 men instead of 6,000. There are 13,000 uniformed men in the streets and 1,000 detectives. In addition they are assisted by national secret police and the surete generale, gendarmes, and gardes republicans.

Judge Fisher inspected the great police laboratory and record room, where some of the world's most famous crimes are solved. The guide explained that finger prints, police records and photos of every one arrested in Paris during the last 50 years were kept whether he is convicted or not. One entire floor of the building contains records of the "comings and goings" of every guest in the 13,000 boarding houses and hotels in Paris for the last five years.

Recover Body of Boy Who Drowned While at Play

The body of Victor Dobrzycki, 8 years old, 2729 Canton street, was recovered from the north branch of the river near the Diversey boulevard bridge late yesterday by Shakespeare avenue police. The boy was drowned on Friday while playing with friends along the river bank. The other boys did not tell their parents of the drowning until several hours after it had occurred.

SOUTH-SIDE DELIVERIES at these prices South to 79th St.
Phones: Lafayette 1106, Brunswick 4200
COAL
Chicago's Largest Independent Coal Merchants
Established 1872
WHY PAY MORE
Prices Advance Sept. 1st
ORDER NOW
WANTED
Men and women—full or part time—to sell Alwart Coal.
Write for Complete Information
OAK PARK AND EVANSTON INCLUDED IN THESE PRICES
TRUE GENUINE POCAHONTAS
(The Slower Burning Coking Coal saves you at least 20 per cent on your coal bill.)
MINE RUN $6.50 PER TON
10-TON LOADS OR MORE
IMMEDIATE DELIVERIES for Loads 2 to 10 Tons, $6.75 Per Ton
TRUE GENUINE POCOHONTAS
LUMP EGG | SIZES MIXED | $10.00 PER TON
EGG RANGE | SIZES MIXED | $10.00 PER TON
RANGE NUT | SIZES MIXED | $ 9.50 PER TON
The above sizes are prepared 100% clean over Alwart's patented screens—to assure economical burning—Separate sizes available when desired.
POCOHONTAS CHESTNUT $8.50 PER TON
ECONOMY LARGE OR SMALL EGG
Best Quality So. Illinois and So. Indiana Coal $6.75 Per Ton
GENUINE KOPPERS COKE
SMOKELESS and SOOTLESS
STOVE OR NUT $10.00 PER TON
VIRGINIA ANTHRACITE
BUY THIS COAL AND SAVE THE DIFFERENCE!
Egg .... $13.50 Per Ton
Range .... $14.00 Per Ton
Chestnut .... $14.00 Per Ton
The above prices are for two tons or more.
ALWART BROS. COAL CO.
(of Delaware)
Phone Brunswick 4200
Rogers Park 4200
Evanston Yard: University 1898
T-8-30-31

ANY DRESS CLEANED
PRESSED FINISHED
69¢
STERLING DRY CLEANERS

HESS WELDED STEEL FURNACE
CLIMATE MASTER
FOR FINEST OR LARGEST HOMES
For economy, durability, cleanliness—No cemented cast iron sections to crack or leak.
If your old furnace needs expensive repairs, call us and save money.
LOW PRICES · EASY TERMS
Now—Phone West 3304 for free estimate to replace that old furnace.
HESS WARMING & VENT. CO.
Established over 50 years.

ROUND LAKE, ILL.
SUMMER COTTAGE
Including large lot, near park and water, 35 miles N. W. of Chicago; suitable the year round; easy to commute; joint use of excellent sand beach. $695. $50 cash, balance $20 month. No assessments.
Address O B 316, Tribune

Advertise in The Tribune

AN · EARPIECE NO · LARGER THAN · A · DIME
For Deafened Ears
...new hearing happiness
A scientific hearing-aid of proven merit, the new Acousticon has enabled more than a half million deafened to hear again. If you do not hear well, call soon.
ACOUSTICON
Suite 1205, Lake Michigan Bldg.
180 No. Michigan Blvd., Chicago
SPECIAL 20% DISCOUNT

SENSATIONAL SALE
BABY GRAND PIANOS
USED AND FLOOR SAMPLES FULLY GUARANTEED
$175
12 beautiful Baby Grands to go at this price. Every one fully guaranteed. All standard makes. Buy now and save more than one-half.
This Merchandise will be on display today (Sunday) from 12 Noon to 5 P. M.
329 S. Wabash Ave.
WURLITZER
Open Evenings

APOLLO
Beginning Tomorrow Night
SEATS NOW SELLING PHONE CENTRAL 8240
EVERY NITE AT 8:30 WED. AND SAT. MATS. AT 2:30
PEARLY GATES PRODUCTIONS, Inc., Present
A MUSICAL MORALITY PLAY
Based on
THE NEGRO SPIRITUAL
Entitled
"PEARLY GATES"
The Negro's Conception of Heaven and Hell and the Roads Leading to Them
Written and directed by
FREDERICK HALL
150 VOICES—A CAST OF 30
Prices: Every Night—50c to $2.50; Wed. Mat., 50c to $1.50; Sat. Mat., 50c to $2.00

QUALITY was never BETTER
PRICES were never LOWER
Install Now—Pay in November
The New Nokol OIL BURNERS
A Product of Petroleum Heat and Power Co.
Home-Owners Are Actually Amazed When They Find How Little It Costs to Heat with Oil. At Last, They Feel, Oil Heat Has Been Placed Within the Reach of Every One.
$295
Let the world's largest heating organization heat your home
Whatever the size of your house, the Petroleum Heat and Power Company has designed a specific burner for your needs. The small rotary burner . . . a larger burner for heavier fuel oil . . . an all-electric burner for use where gas is not available . . . each one specifically built to give the greatest amount of satisfaction wherever recommended. They can offer you a model for every type and size of heating system. They can afford to be unbiased in their recommendations. You safeguard yourself by dealing with some one favored with this advantage.
A Pleasant Surprise
The new Nokol oil burner has been perfected to provide all the happiness and comfort of perfect oil-heat to the many thousands who have been waiting for an oil burner within their means. Yes—installations can be made as low as $295. Oil storage tanks are in addition at reasonable cost. There are 5,000 users of Nokol oil burners in Chicago. Let us show you some of them in operation and hear what the users have to say.
$5 DOWN
Puts this new burner in your home. No further payments until Nov. 1st—then convenient monthly payments.
Call Boulevard 2500 or Send Coupon Below
STEAM and HOT WATER SYSTEMS
35,000 Users of Hardin-Lavin Heating Systems. 55 Years of Specializing in Heating.
Prove It Is Safe to Depend on Hardin-Lavin for Your Heating Needs
All materials, including boiler, radiators, pipes and fittings, etc., necessary for a complete Hot Water Heating System in the average 5-room bungalow. Only
$269
Dependable Guaranteed 24 Months to Pay
$5 DOWN
Installs a heating system in your home. No further payments until November 1st.
Call BOULEVARD 2500 or send coupon below. A courteous trained engineer will call at your home and give you free advice or estimate. No obligation.
Automatic Gas Water Heater and Storage Tank
Very latest. Equipped with sensitive thermostat, which assures hot water all times. External finish, baked-on enamel. Bungalow size.
$37.35
Stationary Laundry Tub
These tubs are smooth and have a slatine everlasting finish. Special for 48-inch length 2-part tub,
$11.65
Split-Proof Closet Seat
Can be attached to any closet bowl. Guaranteed.
Mahogany Finish $2.50 White Celluloid Finish $3.70
Portable Shower
Will fit any bathtub faucet. Priced complete as shown,
$4.95
Double Coil Gas Water Heater
Will heat sufficient water for bath in 15 minutes. Complete,
$5.45
We Vacuum Clean Any Furnace or Boiler $7.50
TELEPHONE
Call Boulevard 2500
Chicago Bathroom Outfit
All A-grade beautiful, modern snow-white enamelware. An attractive outfit within the reach of every one............ $53.60
HARDIN-LAVIN CO.
ESTABLISHED 1876
123-33 W. Pershing Rd.
—39th Street
Phone Boulevard 2500
North Side Branch: 3157 N. Crawford Ave. Tel. Avenue 4747 Open Every Evening
North Shore Branch: 810 Clark St. Evanston Tel. Greenleaf 0707
Gary Branch: 4173 Washington St. Tel. Gary 4-3988
MAIL COUPON—NO OBLIGATION
HARDIN-LAVIN CO. (Established 1876)
123-33 W. Pershing Rd. Tel. Boulevard 2500
Gentlemen: Please send me free information on the items I have checked below. I am in no way obligated.
☐ Nokol Oil Burners ☐ Hot Water Systems
☐ Steam Systems ☐ Warm Air Systems
☐ Repairs on Any Make Furnace or Boiler
☐ Plumbing ☐ Furnace Vacuum Cleaned
Name ....
Street T-8-30

TTER
WER
ovember
ol
ERS
Power Co.

sant Surprise
... lievard 2500 or ... pon Below
d HOT
STEMS
... Depend on ... Heating Needs
...ls, including boiler, ...pes and fittings, etc., ...or a complete Hot ...ting System in the ...m bungalow. Only
69
...VARD 2500 or send ... A courteous ...er will call at your ... you free advice or ... obligation.
Portable Shower
Will fit any bathtub faucet. Priced complete as shown, $4.95
Chicago Bathroom Outfit
$53.60
N CO.
—NO OBLIGATION
(Established 1878) Tel. Boulevard 2500
Hot Water Systems
Warm Air Systems
Furnace Vacuum Cleaned
T-8-30

HOTEL SHORELAND
FIFTY-FIFTH STREET AT THE LAKE
CHICAGO

As it is our pleasure to serve so many distinguished Chicagoans—I would appreciate the privilege of personally acquainting you with the high character of Hotel Shoreland accommodations—its attractive rates—and of showing you how our outstanding facilities meet the very requirements of exacting people.

Max Schwarz
Manager

NIAGARA FALLS CANADA
Special Train Excursion
Over Labor Day
Sunday and Monday in Canada

ONLY $11.00 *Round Trip*
Comfortable Chair Cars and Coaches

Minimum $17.00 *Round Trip*
Good in Standard Sleeping Cars Including Occupancy at the Falls
No Hotel Required

Think what a glorious holiday. An opportunity to live two full days under a foreign flag in quaint old Ontario. See the gorgeous spectacle of night illumination. Leave Chicago (Dearborn Station) 5:00 PM CST Saturday, September 5th, arrive Niagara Falls, Ont., 7:00 AM EST Sunday, September, 6th. Leave Niagara Falls 5:00 PM EST Monday, September 7th, arrive Chicago 6:00 AM CST Tuesday, September 8th.

Optional Side Trip via Steamer to Toronto $5
DINING CAR SERVICE FOR ALL MEALS ENROUTE
Make Reservations Early at
Powers Travel Bureau
311 W. Washington St., Dearborn 7020
Wabash Railway Company
City Ticket Office, 144 S. Clark St., Harrison 4300
Dearborn Station, Polk and Dearborn St. Harrison 9830

CHAPLAIN TO ASK LEGION TO SEEK DRY LAW REPEAL

Organization Gagged on Prohibition, He Says.

Resolutions calling for the repeal of the 18tn amendment or modification of the prohibition laws, together with an appeal to congress to pay the rest of the soldiers' adjusted compensation, will occupy a leading place on the program of the convention of the Illinois department of the American Legion at Peoria.

More than 50,000 veterans are planning to attend the three day gathering. The agenda of the convention also contains plans for the discussion of unemployment. This problem, tney assert, is related to the impending discussion of Volsteadism. The question of the reimbursement of veterans who lost their bonus funds in closed banks will also be studied.

The general resolution calling for change or repeal of the prohibition laws is to be introduced by Thomas K. Davey, chaplain of the Englewood Legion post. In a pamphlet now being circulated among the convention delegates Davey charges that the Legion has been gagged on tne subject of prohibition "by those who, filled with political greed, sway your vote."

Traces Legion Groups' Efforts.

Chaplain Davey's pamphlet, which he says was printed by means of funds contributed by Chicago Legionnaires, "many of whom are out of work," reviews the efforts of Legion groups who have asked that the organization take a stand for the repeal or modification of Valsteadism. These efforts, he asserts, have led to the application of the "gag rule." He referred to the attempt of National Commander Spafford several years ago to obtain a national Legion referendum on the question.

"Spafford was turned down flat by the national executive committee," Davey stated. "Two years ago the question of prohibition repeal was submitted to our delegates attending the Rock Island convention by a minority report. It was ruled out of order.

"Last year at Aurora I served on the resolutions committee. At our first meeting five members voted to commit the department of Illinois to a clear cut stand against prevailing prohibition laws, but by the next morning three of the five had changed their minds.

"Last year the department of New York offered the resolution that the 18th amendment be repealed. The commander ruled it out of order on the ground that the resolution was in conflict with the political restriction clause in the Legion constitution."

On the other hand, Mr. Davey pointed out, the national Legion convention at San Antonio voted a resolution approving the construction of Boulder Dam, which, the Englewood chaplain contended, was equally in violation of the political restriction clause.

ILLINOIS LEGIONNAIRES OPEN 13TH ANNUAL CONVENTION AT PEORIA

Peoria, Ill., Aug. 29.—[Special.]—Executive board sessions of the American Legion auxiliary, the grand voiture of Illinois, 40 and 8, and the Illinois salon departmental, 8 and 40, were being held today as the vanguard of legionnaire buddies arrived for their thirteenth annual state convention, which opened tonight.

Thousands more are expected tomorrow and Monday to swell the total to 75,000 at the time of the big parade, the feature attraction of the convention, Monday afternoon.

Addresses will be made by M. Bougearel, acting French consul at Chicago; R. G. Soderstom, Streater, president of the Illinois State Federation of Labor; Hanford MacNider, United States minister to Canada and past National Legion commander, and Gov. Louis L. Emmerson.

LEGION TELLS DRY HEAD RUM RUMORS FALSE

Detroit, Mich., Aug. 29.—(AP)—American Legion officials today made public correspondence in which R. N. Holsaple, superintendent of the Michigan Anti-Saloon league, expressed apprehension over reports that the national Legion convention here will be an occasion for unmolested violation of the prohibition laws.

Holsaple, writing to the convention corporation, which is preparing for the national gathering Sept. 21 to 24, said the "ugly rumor" had come to him that there will be plenty of liquor in Detroit during the convention and that it will be easy for the visitors to get it. He referred to reports of "carousing" at past conventions.

Col. Frederick M. Alger, president of the convention corporation, replied that the rumors referred to were false and added that "its ugliness lies in the hearts of those who can believe it."

ENGINEER DIES SUDDENLY.

Otto Kruppe, 53 years old, 6052 South Winchester avenue, an engineer for the Vienna Sausage company, 1215 South Halsted street, died suddenly of heart disease in his home yesterday.

Foot Troubles
Cause Bad Health

They affect the body in many different ways. The feet swell, burn, ache, sharp pains under heels, and spurs on heels, ball of foot becomes sore and feels as if you are walking on marbles; corns, calluses, ingrown nails and bunions; excessive perspiration with offensive odor, overdeveloped ankles and legs, varicose veins, leg cramps, knees stiffen; pains in hips, small of back, shoulders and neck, poor circulation, with a weak and nervous feeling.
Most people think they have rheumatism, neuritis, arthritis, or kidney trouble, when their troubles are all caused from their feet.
Do not be discouraged, regardless of what your condition may be or what you have tried, or whom you have consulted. Dr. Pinkston guarantees to relieve all foot troubles and cure nine-tenths of them regardless of the nature or condition of the ailment by removing the cause.

Dr. Pinkston
Foot Specialist
159 North State Street
Suite 1303, Capitol Bldg.
CHICAGO, ILL. Established 1900

Listerine overcomes even ONION ODOR against which ordinary mouth washes fail

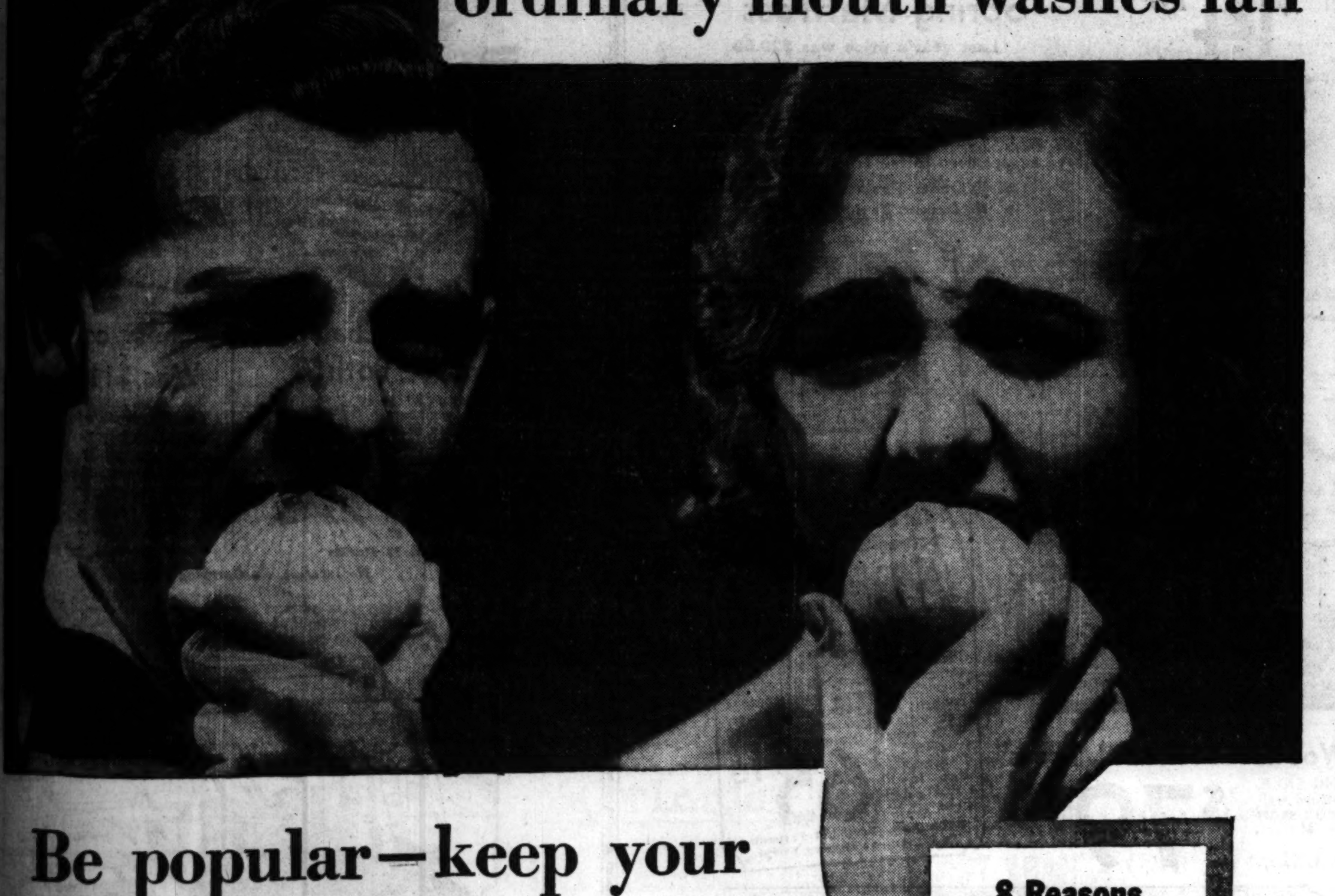

Be popular—keep your breath sweet

No fastidious person will run the risk of offending others by means of halitosis (unpleasant breath). Therefore the daily use of an antiseptic mouth wash and deodorant is the most important part of the toilette. Listerine, the safe antiseptic, is the preference of most intelligent people. The test described below partly explains this popularity.

Twenty-six people ate onion—an exact amount. In an effort to rid themselves of the onion odor that lingered on the breath, thirteen gargled with an ordinary mouth wash making excessive claims of deodorant power. *This mouth wash failed absolutely to overcome the odor. Twenty-four hours later, the onion scent was still apparent.*

The other thirteen gargled with full strength Listerine. Immediately the onion odor began to yield. The subjects were then observed at 15-minute, 30-minute, and one-hour intervals. *No trace of onion odor was apparent.*

The results of this test are additional proof to the scientific data on hand that Listerine is the swiftest and most effective of deodorant mouth washes. Since it is also a powerful yet safe and pleasant antiseptic, its importance in oral hygiene cannot be overstated. Because of its antiseptic and germicidal power, Listerine strikes at the two principal causes of halitosis—fermentation and infection.

Use Listerine every morning and every night, and between times before meeting others. It leaves the breath sweet and wholesome, and inoffensive to others. At the same time, it cleanses the mouth, teeth, gums, and throat, killing disease-producing bacteria by millions.

Keep Listerine handy in home and office, and carry it when you travel. It is your assurance that your breath won't offend, also your protection against infection. Lambert Pharmacal Company, St. Louis, Mo., U. S. A.

8 Reasons Why Millions Prefer Listerine:

1 Absolutely safe to use
2 Quick deodorant power
3 Instant halting of fermentation
4 Swift destruction of germs
5 Pleasant to taste
6 Does not attack metal fillings in teeth
7 Heals and soothes tissue instead of irritating it as harsh mouthwashes do
8 Requires no dilution

GARGLE LISTERINE NIGHT AND MORNING

Fish's 'End-o'-Month' Sensation!

YOUR CHOICE $31

These Wonderful Bargains on Sale Monday Only at All Our Stores. Free Delivery Within 50 Miles in Our Fleet of Auto Trucks.

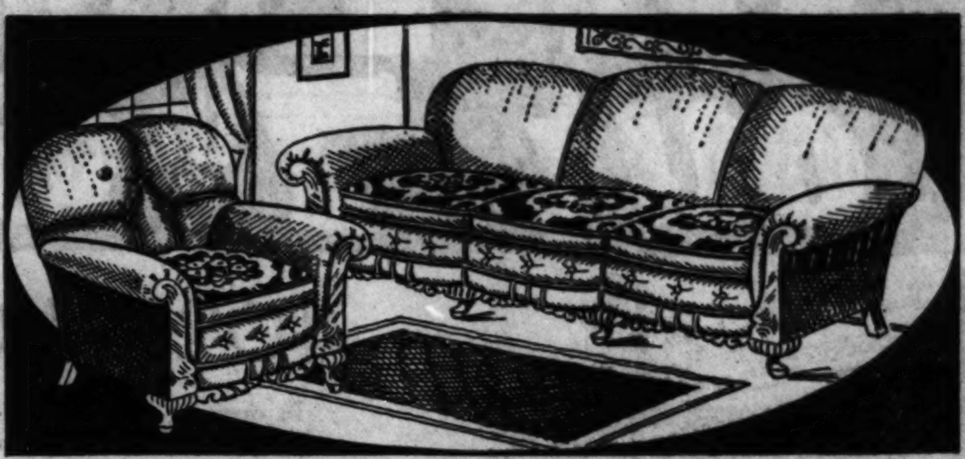

Stunning New Style MOHAIR Parlor Suite, Each Piece, $31

$1 Cash — A COMFORTABLE living room suite of stunning beauty, with shapely serpentine fronts and reversible cushions. Smartly upholstered in fine quality MOHAIR. Sofa not sold separately; must be ordered with club or lounging chair. Each piece, amazingly low priced tomorrow only at........ $31

Board of Education Scrip Accepted at Full Face Value!

An Amazing Radio Bargain!

Complete with Tubes and Table $31

NEW 1932 model screen-grid and Pentode tube radio with electro-dynamic speaker, at a sensationally low price! It's a radio of exceptional cabinet beauty and unusual performance. Beautifully designed table included.

Only $5 Cash!

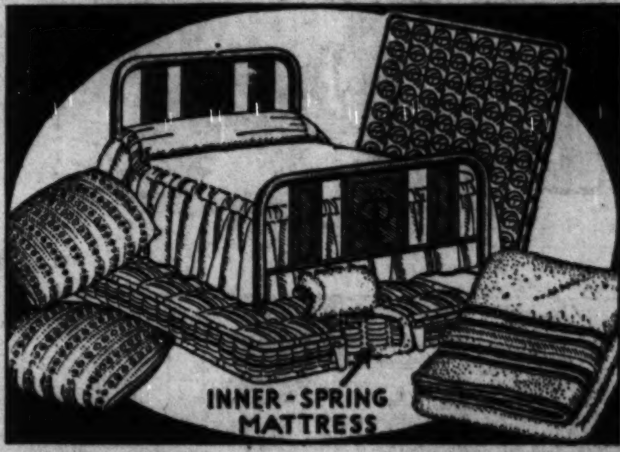

6-Piece Outfit With Innerspring Mattress

$1 Cash — SIX-PIECE BED OUTFIT! Attractive bed in rich walnut finish (all sizes); Simmons guaranteed COIL Spring; comfortable INNER SPRING Mattress; pair soft feather pillows, and a nicely made warm fleecy blanket. Complete outfit, a sensational value at only........ $31

BED Davenport Suite, Each Piece, $31

$1 Cash — HERE'S a bargain that every home-maker will instantly recognize. Stylish new design in lovely jacquard velour. The davenport opens into a full sized bed for two people to sleep on. Davenport not sold separately; must be ordered with club or lounging chair. Each piece special at........ $31

3 Rugs With Rug Cushion

ANOTHER great bargain! 9x12 plush Axminster Rug, skillfully woven of selected yarns with thick, silky pile. Two lovely 27-inch Axminster rugs in colors to harmonize. Complete with a 9x12 ft. rug cushion that prolongs the life of your rug. Only........ $31

Pay Only $1 Cash!

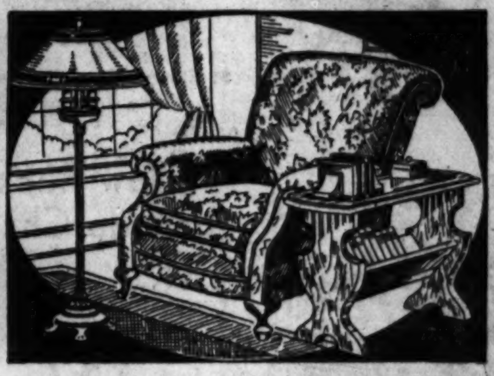

3-Piece Lounge Chair Group

A DEEP, roomy lounge chair, beautifully tailored. Spring-filled loose cushion seat. Attractive 3-candle chair lamp with adjustable parchment shade and a strongly built book trough end table. It's a bargain at only........ $31

Pay Only $1 Cash!

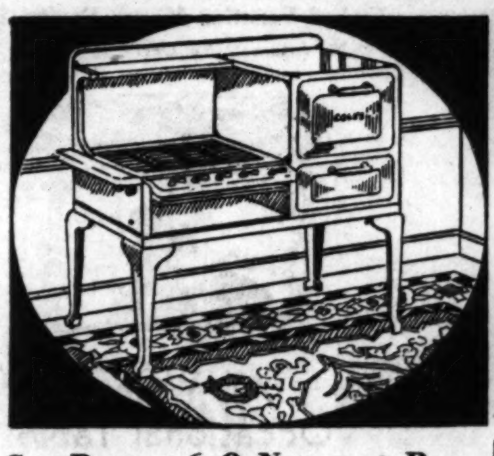

Gas Range, 6x9 Neponset Rug

FAMOUS "Coles" range in gleaming porcelain with concealed manifold. 4-burner top, and large oven and broiler. Complete with 6x9 ft. bordered Neponset art rug. Specially priced........ $31

Pay Only $1 Cash!

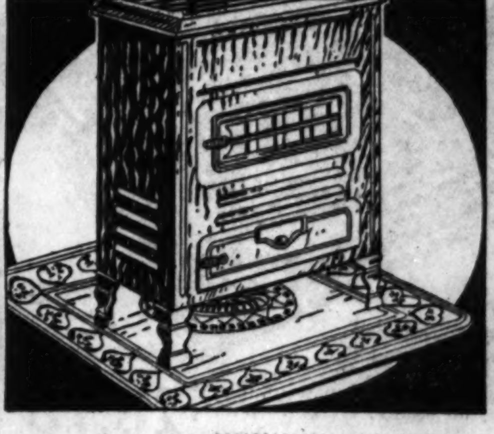

Circulator Heater, Stove Board

CIRCULATOR heater in grained walnut porcelain. A powerful, efficient heater that burns any kind of fuel and saves on coal bills. A walnut finished stove board is included. $31

Pay Only $1 Cash!

L. FISH FURNITURE CO.

Loop Store, 208-212 S. Wabash Ave. (Just South of Adams)

1906-08 Wabash Ave. — 822-24 W. 63rd St. — 3322-24 Lawrence Ave. — 2656-58 W. North Ave.
1901-11 State St. — 862 Broadway, Gary — 3036-38 Lincoln Ave. — 654-56 W. North Ave.

Open Tuesday, Thursday and Saturday Nights Till 10

$8 Coil Spring
Now $4.97
Resilient, springy coils; lifetime enamel finish...
$4.97
$1 Down—Easy Payments

100-Pc. Dinner Set
A Service for 12
Flanders poppy design; ivory semi-porcelain; a complete service for 12..
$14.70
$1 Down—Easy Payments

Solid Walnut End Table
Hand-carved, solid walnut. $6 worth..
$3.60

5 Drawer Desk
5 drawer desk of genuine matched walnut, 42½x30x22½ inches ......
$27.70
$2.50 Monthly

Radio Bench
Satin walnut finish American gumwood with comfortable padded seats in Damask.
$5.70
$1 Down—Easy Payments

$25 Value
Chifforobe
Dresser and wardrobe; satin grain walnut finish American gum. French plate mirror.
$18.60
$1 Down—Easy Payments

OPENING SALE of our 7th GREAT STORE

Your Choice $7

4025-4027 Milwaukee Ave.

In opening our 7th GREAT STORE we celebrate this important event with the greatest bargains in all our 49 years—a veritable CARNIVAL OF BARGAINS. You will be delighted with the new FALL STYLES. You will be amazed at the NEW LOW PRICES—lower for this SALE than even the lowest level yet reached. No matter what your home needs, look for it during this OPENING SALE, and save as never before. ALL STORES OPEN MONDAY NIGHT.

These Sale Bargains at All 7 Stores

Only a handful of the OPENING SALE BARGAINS are shown here. Come to any of our 7 stores. See these and hundreds of other equally startling values especially priced to celebrate this opening. Everything is offered on convenient terms of payment WITHOUT INTEREST or CARRYING CHARGE. Purchases held for later delivery, if desired.

Come and See! Visit! Shop! Compare! No Obligations!

Sturdy Elegance—Lowest Price Ever

Will add a homey, cheerful atmosphere to your home, radiating good cheer and hospitality. Now priced at the lowest rock bottom, on convenient payments. Sturdily built of genuine walnut with matched harmonizing woods. Chairs with antique velvet seats.
Refectory top Table, 5 Diners and 1 Host Chair—7 pieces...... $72
$8.00 Down, Convenient Payments Arranged.
Buffet, $44 China Cabinet, $49
No Interest to Pay, No Carrying Charge

Smart Studio Couch
With Coil Spring and Head Rest
30-lb. cotton mattress, roll edges, denim covering. Adjustable head rest.. $21 worth at.......... $14.70
No Interest—No Carrying Charge
$1.00 Down, Easy Payments

"Certified" Curled Hair — Ventilated Comfortable Lasting

Hair-Filled Inner Coil Spring Mattress
Last year's price was $29.50
Certified curled hair and 100% felted cotton; hundreds of springy inner coils; art ticking; roll edges; deep tufts.... $16.45
$1.00 Down, Convenient Payments
No Interest, No Carrying Charge

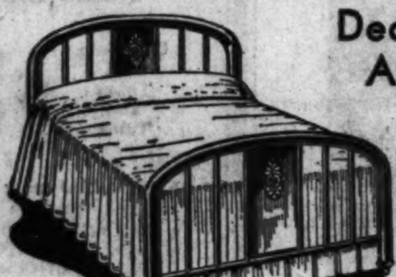

Decorated Panel All Steel Bed
$6.70
Smartly designed all-steel bed in brown walnut enamel finish, with colorful decorated panels.
$1 Down, $1 Monthly
No Interest. No Carrying Charge

Solid Walnut Coffee Table
Hand carved solid walnut, with removable glass tray.
$9.70
$1 Down—Easy Payments
No Interest No Carrying Charge

Pillow Back Lounge Chair
Reversible spring cushion seat; colorful tapestry covering ALL OVER. $50.00 worth.
$37
$3 Monthly
No Interest No Carrying Charge

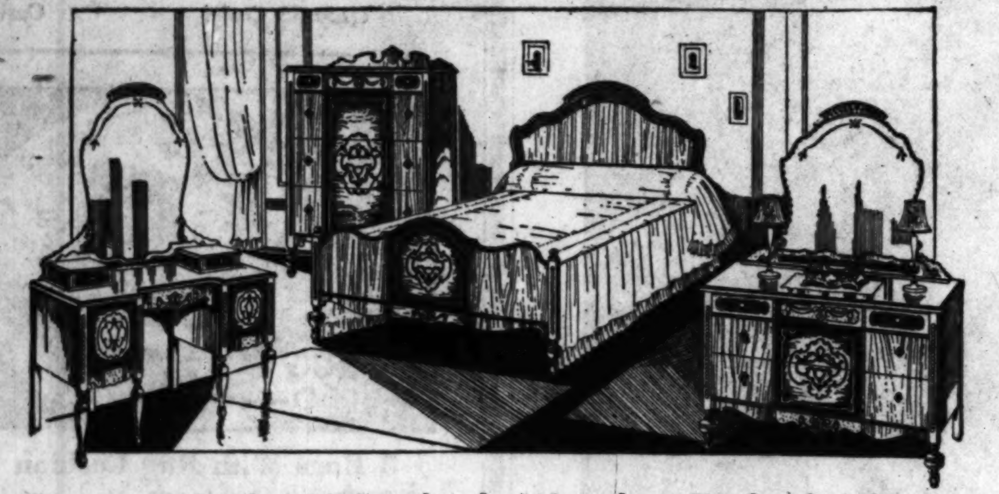

Correct Style—Matched Woods—Etched Mirrors
You may look for a great deal during this OPENING SALE. Still, you will be amazed at this value. Perfectly matched walnut veneers with harmonizing woods; fine cabinet work; smart carvings; air-tight construction. Etched Venetian Mirrors. Every detail of suite that sold last year at $150.
Bed, Dresser and Chest, 3 Pieces.................. $79.70
$5.00 Down, Convenient Payments Arranged.
Etched Venetian Mirror Vanity, $37
No Interest, No Carrying Charge

7-Tube Superheterodyne Screen-Grid—Pentode PHILCO
Complete with Tubes
The greatest radio value in Philco history; 7-tubes, 3 screen-grid; Pentode tube; new, powerful Dynamic speaker; tone control; illuminated dial; American walnut and maple cabinet. With tubes. Nothing to buy. Serviced 1 year free. Installed Free.... $65.75
$5.00 Down, Convenient Payments
No Interest—No Carrying Charge.

Rug Pad Included with Every Room Size Rug

9x12-ft. Seamless Fringed Velvet Rug and Pad
Gorgeous Oriental pattern, one piece, no seams; fringed. With pad.......... $28.70

9x12-ft. American Oriental Reproduction
Soft, thick yarns; skillful color blending; seamless; fringed. New Axminster weave. Record low price, with pad.......... $64.70
Convenient Payments Arranged.
No Interest. No Carrying Charge.

All Walnut Occasional Table
Expertly carved and turned all walnut occasional table, made to sell at $22. Satin grain and diamond burl top. Correct style at a price.......... $15.70
$1.00 Down, Easy Payments
No Interest. No Carrying Charge.

Kroehler $150 New Fall Mohair Living Room Suite
Here is KROEHLER craftsmanship at the lowest record price and on the most convenient terms of payment—without interest or carrying charge. Allover genuine MOHAIR with matched velour sides. Coil spring construction; reversible spring cushions in colorful Moquette. Roll arms.
Davenport and Lounge Chair. BOTH for.................. $97
$5.00 Down, Convenient Payments Arranged

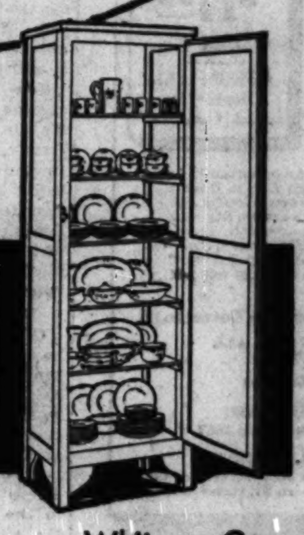

7 "Lucky" Bargains $7

White or Green Enamel Dish Cabinet
White or green enamel inside and outside; 5 shelves, making 6 compartments. Made to sell at $11.50. Opening Week... $7
$1 Down, $1 Monthly

Drum Table and Lamp
Complete, Both $7
A lovely ensemble for hall or living room, worth $12.50. Correctly styled Duncan Phyfe drum table in mahogany finish, two-candle light lamp in antique finish with colorful shade. Both...... $7
$1 Down, $1 Monthly
No Interest, No Carrying Charge

Occasional Chair and Smoker, Both $7
Chair is sturdily framed in walnut finish with sag seat; colorful jacquard covering. Smoker in antique finish with carrying handle and glass tray. Will grace some corner in your home. Both $7. $7
$1 Down, $1 Monthly

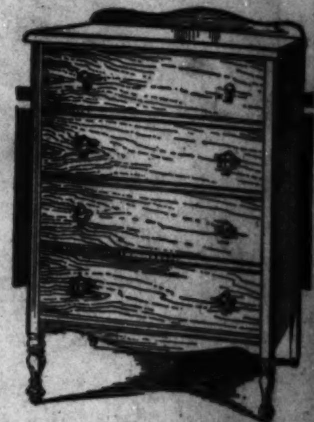

Chest of Drawers Was $11—Now $7
Yes, $11 worth of fine cabinet work and style at $7. Satin walnut finish American gum; 4 drawers. Opening Week... $7
$1 Down, $1 Monthly
No Interest, No Carrying Charge

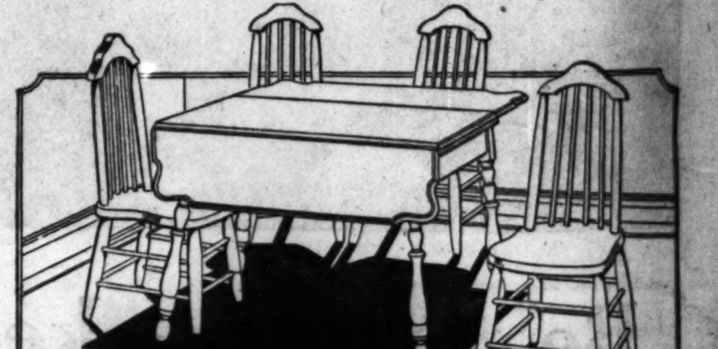

$12 Unfinished Breakfast Set, $7
Drop Leaf Table and 4 Chairs
Never before such value. Sturdily built double drop leaf table and 4 comfortable chairs; can be decorated easily in any color scheme. Made to sell at $12.......... $7
$1 Down, $1 Monthly
No Interest, No Carrying Charge

2 Davenport Lamps, Both for $7
If you hurry, you will be "lucky" to get two davenport lamps for $7. Antique finish, black trim bases; colorfully decorated parchment shades. Both complete.......... $7
$1 Down, $1 Monthly

$11.50 Telephone Desk and Chair, $7
Sturdily built and expertly finished in satin grain walnut. Shelf for telephone books. Chair slides underneath. Desk and Chair. Both $7
$1 Down, $1 Monthly
No Interest, No Carrying Charge

These Bargains on Sale at All 7 Stores

STRAUS & SCHRAM

Milwaukee Ave. Store Open Every Night Aug. 31 to Sept. 5

834-836-838 W. 63rd St.
3454-3458 West 26th St.
665-667 West Madison St.
Open Monday and Saturday Evenings Till 10
4128-4130 West Madison St.
4025-4027 Milwaukee Ave.
3318-3322 Lincoln Ave.
424-426 East 47th St.
These 6 Stores Open Monday, Tuesday, Thursday and Saturday Evenings

NO INTEREST TO PAY—NO CARRYING CHARGE — CASH OR CREDIT—ONE PRICE ON EVERYTHING

PART TWO
SPORTS AUT
MARKETS

SUN
151 T
BEVERLY SCE
OF BATTLE F
JONES' CROW
34 Are Entered fr
Chicago Distric

Your Choice $7

Drum Table and Lamp Complete, Both $7

Chest of Drawers Was $11—Now $7

$11.50 Telephone Desk and Chair, $7

PART TWO
SPORTS AUTOS
MARKETS

Chicago Sunday Tribune
THE WORLD'S GREATEST NEWSPAPER

8 PARTS

AUGUST 30, 1931. A **

SUN BEAU WINS $25,000 RACE BY 1½ LENGTHS

151 TEE OFF TOMORROW IN U. S. AMATEUR GOLF

BEVERLY SCENE OF BATTLE FOR JONES' CROWN

34 Are Entered from Chicago District.

BY CHARLES BARTLETT.

[Pairings on Page Four.]

The perennial question of who is the best amateur golfer in the United States will be decided for the 35th time this week at the Beverly Country club, one of the most difficult courses in the Chicago district. A field of 151 will compete, and, unlike the situation which has prevailed in recent years, almost anybody in the field can give himself a chance to win.

Bobby Jones' presence in the amateur tournament for several years was enough for many golfers to resign themselves to playing for second place instead of first. Jones won the title in 1924 and 1925, was runner-up the next year, won in 1927 and 1928, and then in 1929 was eliminated by Johnny Goodman in the first round, allowing Jimmy Johnston to go on to the championship. But Bobby came marching home with another title again last year.

Jones' withdrawal from amateur competition and a like move by George Von Elm, his chief rival, who is doing well as a business man golfer, leaves the field open.

Dunlap Shoots a 79.

Practically all of the favorites for the championship went over the course in trial rounds yesterday, but the majority neglected to keep a true score. Most of the cards averaged around 80. Those who had played Friday found the same frolicksome winds raking the course at every point and twisting drives and approaches hither and yon. George T. Dunlap Jr., the national intercollegiate champion, toured the 18 holes in 79, a seven stroke improvement over his effort of Friday.

One of the foursomes included two former champions, Jimmy Johnston and Max Marston; Harry Hampton, Beverly professional, and Francis Brown, Hawaiian star. Cyril Tolley, the former British champion who made a surprise entrance into the tournament Friday, was present and playing yesterday, as were Francis Ouimet; Charley Seaver, with his father following him; Watts Gunn, Dusty Yates, Capt. E. F. Carter, and Johnny Lehman.

Lists Ten for Seeding

The United States Golf association has given fans a bit of assistance in picking favorites by issuing a list of ten players who will be seeded in the draw for match play, provided they succeed in qualifying in the 36 hole round at Beverly tomorrow and Tuesday. The 32 who survive the trials will start 18-hole match play Wednesday and 36 hole final will be played Saturday.

The ten golfers picked by the U. S. G. A. as possible successors to Jones are the following: Harrison [Jimmy] Johnston, 1929 champion; Eugene V. Homans, runner-up last year; T. Phillip Perkins, former British amateur champion; Johnny Goodman, Charles Seaver, Francis Ouimet, who won the amateur back in 1914; Maurice McCarthy, George Voigt, Dr. O. F. Willing, and George T. Dunlap.

Chicago Entrants Dangerous.

So there are the first ten as ranked by the golf association. But it is not unreasonable to suppose that the next champion will come from the Chicago district and will be a man who has had a better chance to familiarize himself with Beverly's 6,700 yards of smooth fairways, treacherous rough, and yawning traps.

Charles [Chick] Evans of Edgewater Country club, who won the amateur championship in 1916 and 1920 and was runnerup in 1922 and 1927, is getting ready to make another bid for the honor that seemed so elusive during Jones' career. And Johnny Lehman of Olympia Fields, western amateur champion last season, might carry the trophy home.

There are others, among them Jack Westland of Sunset Ridge, who led the 34 Chicago district players who qualified for the tournament in the preliminary round in July.

Chicago District Players.

One hundred and forty-eight of the contestants at Beverly will be there because they qualified in district trials. The other three are John and Alaric ... Forrest, a pair of English brothers admitted to the meet by action of the U. S. G. A., and Cyril Tolley, former British champion, who was admitted unexpectedly Friday. The American field was cut to 148 by the withdrawals of James Bush and J. Wood Platt.

The 34 Chicago district players eligible to the national tournament are as follows:

Jack Westland, Sunset Ridge; Dexter Cummings, Onwentsia; Ira Couch, Glen View; Allen B. Swift, Glen View; Douglas Casey, ...; William Redmond Jr., Joliet; Charles Boone Jr., Edgewater; James L. ..., Midlothian; Arthur B. Sweet, Ridgemoor; Gus Fels, ... Park; Gordon Kummer, Milwaukee; ... Smith, Sunset Ridge; Russell Martin, ...; Rudolph E. Knepper, Onwentsia; ... Burke Jr., Calumet; John E. Lehman, Olympia Fields; Frank ..., Edgewood Valley; Winfield Day, Elmhurst; Jack Lonfesty Jr., Exmoor; James Ferguson, Westward Ho; C. M. Fish Jr., Rockford; Marcus C. Ward, Kansas City; William ..., Bradenton, Fla.; Frank W. Benfield, Aurora; William M. Johnson, Rockford; F. W. Gedermer, Park Ridge; Richard ..., Briar Gate; Don Armstrong, Aurora; ... F. Jeary, Ridgemoor; Allen M. Loeb, ...; Clayton Wall, Oshkosh, Wis.; ... Corbin, Kankakee, and Warren Dawson, ... Valley.

Mrs. Hill Wins Western Golf Title, 3 and 1

The Cards

THE cards of Mrs. O. S. Hill and Mrs. Leona Pressler, finalists in the women's western golf tournament yesterday, were as follows:

MORNING ROUND.

Mrs. Hill—Out	554	454	354—40
In	555	355	551—42—82
Mrs. Pressler—Out	554	565	463—43
In	544	445	545—40—83

AFTERNOON ROUND.

Mrs. Hill—Out	655	554	453—42
Mrs. Pressler—Out	655	565	462—44
Mrs. Hill—In	644	445	65
Mrs. Pressler—In	644	445	47

Mrs. O. S. Hill, Kansas City, regained the western women's golf championship yesterday by defeating Mrs. Leona Pressler, San Gabriel, Cal., another former champion, 3 and 1, in the 36 hole final at Exmoor Country club. Mrs. Hill held the title in 1929 and Mrs. Pressler was western champion in 1927 and 1928.

Mrs. Hill gained a lead of 4 up after 8 holes. She had eleven one putt greens in the match. The contestants had a strong wind to play in during most of the round and many well hit shots were carried off line.

Mrs. Pressler's par 5 won the first hole. Mrs. Hill took four to reach the green and then had two putts. They halved the second in 5's and the third in birdie 4's. Then Mrs. Hill started the march which brought her the championship. She won the next five holes.

Scores Birdie on Fourth.

On No. 4 another birdie 4 gave Mrs. Hill her first hole. Mrs. Pressler lost the fifth when her tee shot went into the trees. Mrs. Hill executed a masterful shot out of a trap to within 2 feet of the pin in 3. Mrs. Pressler's approach putt left Mrs. Hill a stymie which she tried to negotiate with a niblick, but missed, and took another putt for a par 5 to win. Mrs. Hill won the sixth in par 4.

Both were over the 7th green on their tee shots. Mrs. Hill was well up on her approach and needed only one putt to win and take a 3 up lead.

The eighth was a disastrous hole for Mrs. Pressler. After a 200 yard drive, her second shot hit a limb of a tree in the fairway and dropped dead, her third went over the green to the edge of the bushes, and she was just on in 4. Mrs. Hill's approach ran 20 feet past the cup, and she was down in 2 putts to go 4 up.

Mrs. Pressler 3 Down at Turn.

Mrs. Pressler won the ninth with a par 3 and was 3 down at the turn. Mrs. Hill's tee shot on the 10th hooked to the rough, but a perfect spoon sent her well down the fairway, while Mrs. Pressler's long drive down the center was followed by a brassie shot into a trap. They scored 5s to halve the hole.

Mrs. Pressler scored par 4s on the 11th and 12th and was only one down. They exchanged the next two. Mrs. Hill won the 13th in par 3 when Mrs. Pressler three putted, and Mrs. Pressler took the 14th in par 4 when Mrs. Hill's second went over the green and she required two putts. They halved the 15th in par 5s.

After two perfect wood shots and a long approach shot on the 420 yard 16th, Mrs. Pressler missed a three foot putt and had to be content with halving the hole. On the 17th the long iron game of Mrs. Pressler enabled her to square the match. She scored a birdie 4 with a long iron over a trap to the green and holed a 20 foot putt by pulling it around a stymie. The 18th went to Mrs. Hill when another one putt green gave her a birdie 4. She was one up when they halted for luncheon.

Halve 1st Four in Afternoon.

Going out in the afternoon they halved the first four holes. Mrs. Pressler missed a great chance to even the match on the fifth hole of the afternoon round. Mrs. Hill was in the rough on her second shot, and was trapped on her third. She shot 15 feet past the cup, and Mrs. Pressler seemed certain of squaring the match, but she missed a 3 foot putt after Mrs. Hill had sunk her 15 footer for a 5.

Another one putt green for a 4 on No. 6 gave Mrs. Hill a 3 up lead. Both players were in cavernous traps on opposite side of the seventh green, but were out well and two putted. On No. 8 Mrs. Hill's 5 gave her a 4 up advantage, when Mrs. Pressler's approach went over the green. On No. 9 a perfect three iron into the wind put Mrs. Pressler's ball 2½ feet from the pin, and she won the hole with a 2.

Six Holes Are Halved.

The following six holes were halved. Coming to the 16th tee, Mrs. Hill was dormie 3. On that hole Mrs. Pressler's long brassie was hole high. Mrs. Hill's second just cleared the trap which extends across the fairway and her approach ran over the green. She lost the hole when Mrs. Pressler had a birdie 4 which she made by running within 4 feet of the hole and sinking a putt.

On the 17th Mrs. Hill was at the entrance of the green in three. Mrs. Pressler's iron shot hit the side of the green and rolled into a trap. Topping a niblick which ran 30 feet over the pin, she was short coming back and dropped that hole and the match to Mrs. Hill, who scored a par 5.

In the championship consolation finals Miss Jane Weiller of Vernon Ridge defeated Mrs. Melvin Jones, Lincolnshire, 3 and 2.

In the first flight final Mrs. Pearl Indig of Mohawk won, 2 and 1, from Miss Mildred Hackl, Midlothian.

EARNING $21,000 FOR TWO MINUTES' WORK

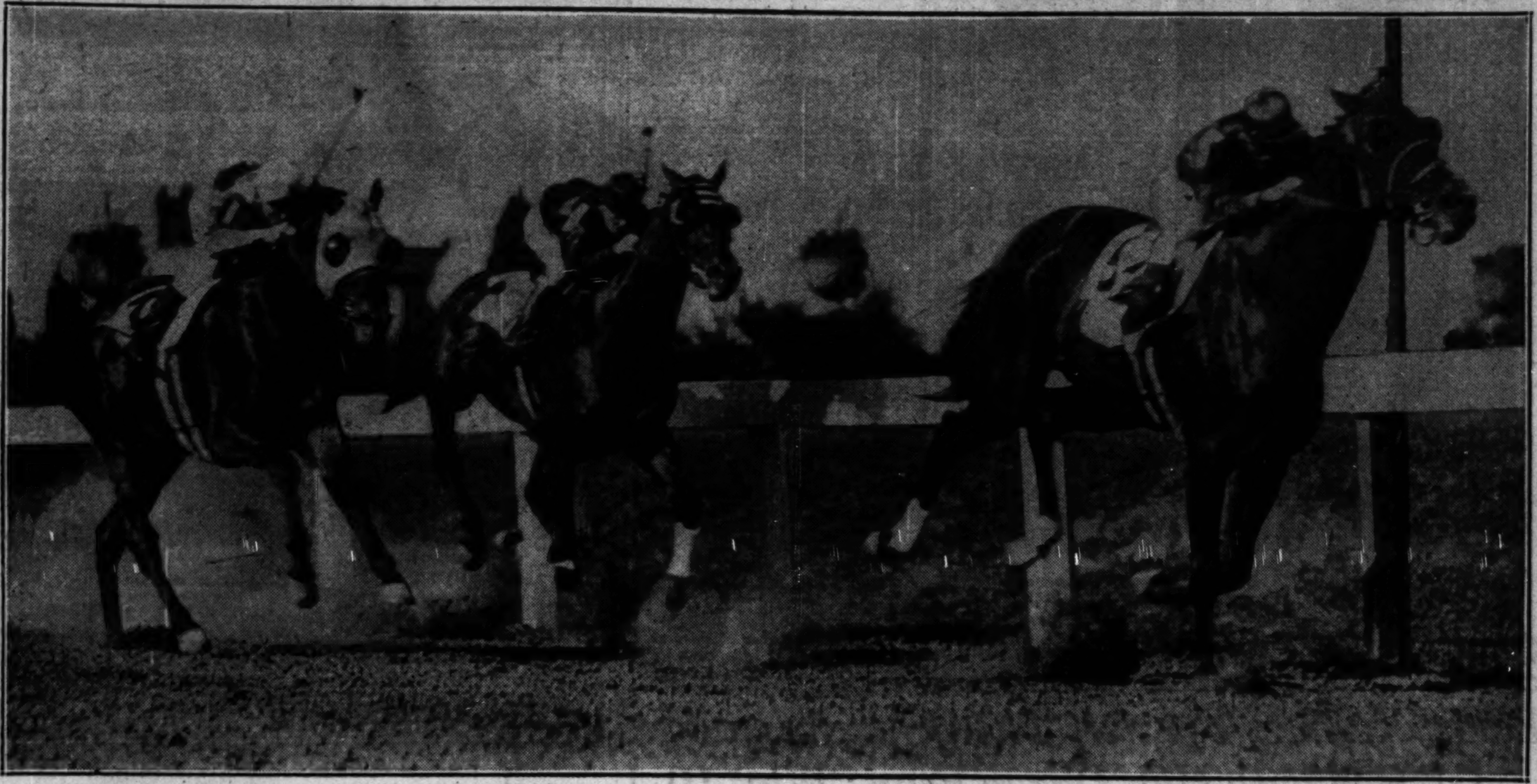

Sun Beau rings the cash register again, taking the winner's share of $21,000 from the Lincoln handicap prize of $28,000. The eastern handicap star is beating Plucky Play by a length and a half, with The Nut another length back in third place. By racing to victory under the heavy impost of 129 pounds Sun Beau increased his earnings to $355,044 and eliminated any doubt as to his being the greatest money winning thoroughbred in the world.

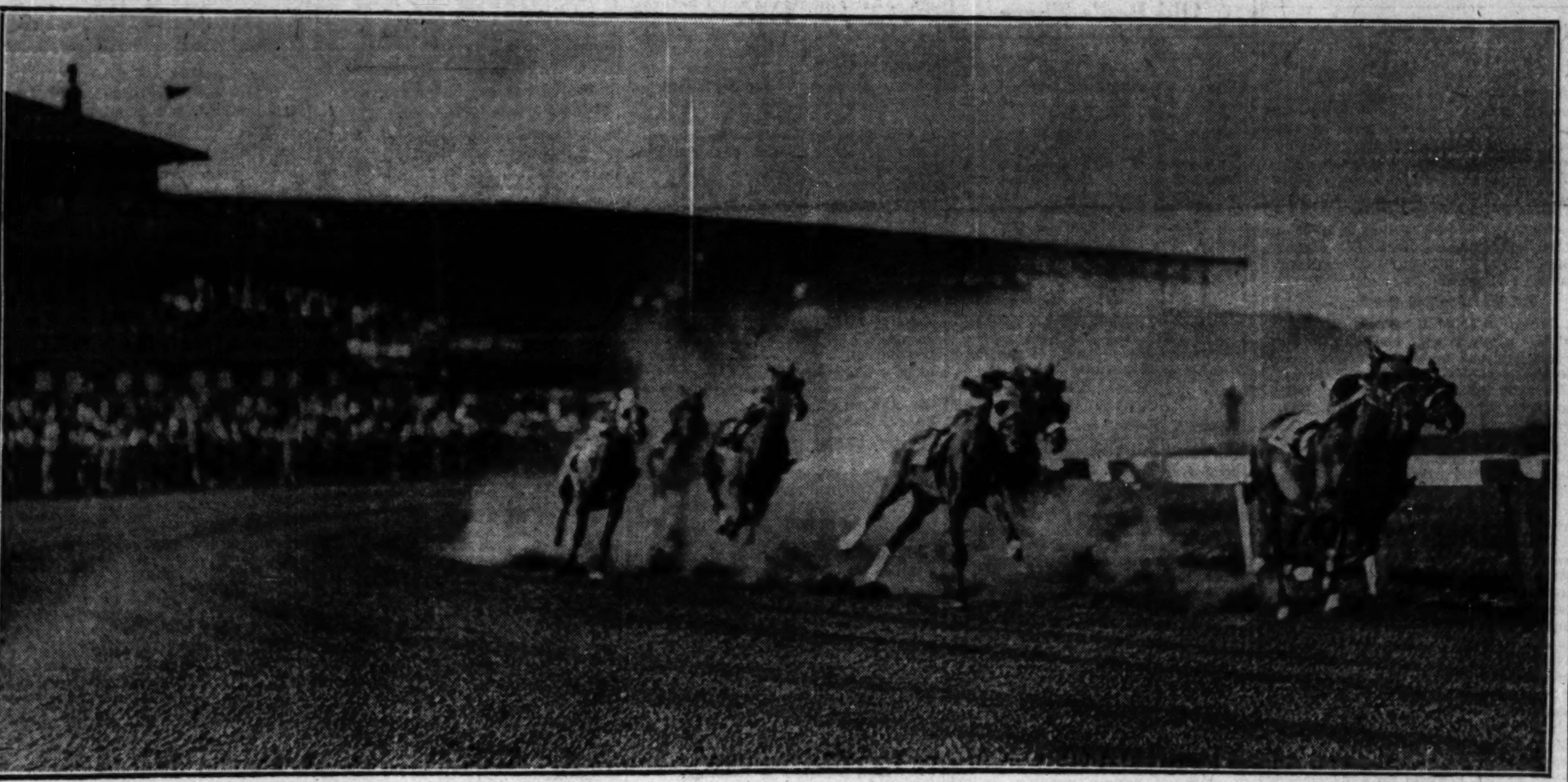

Brown Wisdom, a sprinter, displays his usual early speed and leads the field of eight around the first turn in the Lincoln handicap. Sun Beau, having been shuffled back soon after the break, is with the rear guard, a position he held until Jockey Phillips called on him to quicken his stride in the back stretch. When Sun Beau responded most of the 20,000 present started their rush to the payoff windows. [TRIBUNE Photos.]

CHAMPION ADDS TO BANK ROLL; NOW $355,044

Plucky Play Second at Lincoln Fields.

BY FRENCH LANE.

Old Sun Beau, the plutocrat of the turf, rolled up another world's high money winning record as he galloped to a spectacular victory in the $25,000 Lincoln handicap before a crowd of 20,000 at Lincoln Fields yesterday.

Trailing until the field headed into the stretch, picking up and passing one horse after another as he wheeled around the lower bend, he took the lead soon after the stretch run started and went on to win by a length and a half from Plucky Play, which had beaten him recently in the Hawthorne handicap. The Nut, coming with another sensational rally, got up to be third a length back of Plucky Play.

As he came rolling home carrying his back breaking weight burden of 129 pounds, Sun Beau added $21,000 to his record smashing bank roll. The Lincoln had a gross value of $28,275.

Silences All Rival Claims.

It boosted the total earnings of the Willis Sharpe Kilmer horse to $355,044, thousands of dollars more than any horse in the world has ever earned. It punctured the claims of 50,000 or more Frenchmen who usually can't be wrong, but who, until Sun Beau came pounding down the stretch yesterday, were of the opinion that a horse called Ksar from France was the world's leading money winner.

But the most they could claim for Ksar after his cups, medals and all other trophies had been melted up and turned into money was $335,340. So when the Frenchmen read about Sun Beau's victory in the Lincoln handicap there will be nothing left for them to do but melt up some more medals and cups if they hope to keep step with Sun Beau.

Sun Beau not only triumphed after giving away all kinds of weight to his rivals, but won despite some very rough going he encountered soon after the start.

Recovers from Mishap.

The field of eight was away in perfect alignment, but a second later Knight Commander, starting just on the outside of Sun Beau, came over so sharply he nearly knocked the world's money winning champion to his knees. It dropped Sun Beau back with the rear guard, but he soon recovered. Good horses usually recover from such handicaps.

Rounding the clubhouse bend Brown Wisdom, which also had profited by Knight Commander's rough tactics, moved into the lead with Knight Commander running second and Pittsburgher going along easily in third place. The large gathering here from Kentucky took heart and began to cheer for Pittsburgher, for Sun Beau was back in fifth place and Jockey Phillips was taking him on the overland route in order to find clear racing room.

Going down the back stretch Knight Commander galloped past Brown Wisdom and Pittsburgher raced up into second place. But racing far wide of all the others Sun Beau began his drive, and by the time they were well around the last turn he had moved into second place with only Knight Commander in front of him.

Sun Beau Settles Grudge.

Sun Beau seemed to know that Knight Commander had roughed him a bit in the early going and he tore past him as if he was settling an old grudge. Once in front Sun Beau had nothing to worry about. He licked Knight Commander completely and Brown Wisdom was dropping far back out of the first flight. But Plucky Play, which just a few weeks ago had conquered Sun Beau, began to move up with considerable speed. It carried him into second place but he never got near Sun Beau and he probably would not have been any closer if they had gone a mile or so more.

The Nut was running over a lot of tired horses when he moved up from last place into third money in the final strides. Knight Commander was fourth and Brown Wisdom was fifth. Trailing in the rear were Pittsburgher and Chief John.

Sun Beau, after the track had dried

(Continued on page 5, column 1.)

Major Leagues

NATIONAL LEAGUE.

	W.	L.	Pct.		W.	L.	Pct.
St. Louis	82	45	.646	Boston	58	65	.472
New York	70	53	.569	Pittsburgh	59	68	.465
CHICAGO	71	59	.546	Phila'phia	54	72	.429
Brooklyn	67	60	.528	Cincinnati	44	83	.346

YESTERDAY'S RESULTS.

Chicago 14; Cincinnati 5
Pittsburgh 8; St. Louis 2
Other games postponed: rain.

GAMES TODAY.

Cincinnati at Chicago. Phila. at N. Y. [2].
Boston at Brooklyn. Pitts. at S. L. [2].

AMERICAN LEAGUE.

	W.	L.	Pct.		W.	L.	Pct.
Phila'phia	89	34	.724	St. Louis	51	74	.408
Washington	73	51	.589	Boston	49	73	.402
New York	72	52	.581	Detroit	50	75	.400
Cleveland	62	60	.508	CHICAGO	49	76	.392

YESTERDAY'S RESULTS.

Chicago 10; Detroit 4
Boston 3-3; Washington 1-2
Philadelphia 7; New York 4
Cleveland 5; St. Louis 3

GAMES TODAY.

Chicago at Detroit. Phila. at Washington.
St. L. at Cleveland. New York at Boston.

Home Run Leaders

Ruth, Yankees	37	Averill, Indians	28
Gehrig, Yankees	36	Ott, Giants	26
Klein, Phillies	31	Foxx, Athletics	23

Crowd Didn't Like Decision So It Tossed Ump in River

Williamsport, Pa., Aug. 29.—(AP)—Angered by a decision as rendered by Umpire Shively in a West Branch league baseball game between Muncy and Watsontown at Watsontown today, the crowd surged on the field, seized Shively, and took him to the Susquehanna river bank, where it gave him an old fashioned ducking. Watsontown eventually won the game, 2 to 1.

SOX DO FABER A FAVOR; GET SOME RUNS; WIN, 10-4

BY EDWARD BURNS.

[Chicago Tribune Press Service.]

Detroit, Mich., Aug. 29.—Red Faber, acting as a savior for Victor Frasier, did some heavy suffering through familiar goose egg innings this afternoon, but the old boy kept right on pitching even after a tying run had been muffed around the bases. And then, it's the gospel truth, folks, the Sox busted loose in the seventh and eighth innings for a total of six runs and an eventual 10 to 4 victory.

To make the day completely happy for the patriarch, he personally contributed a sizzling single to the seventh inning foray, his third of the season. This show of power practically assures Red of realization of his ambition to bat for as many percentage points as he is years old.

It is true that the Sox cause was aided materially by the fact that the Tigers made five errors, but five of the Chicago runs were earned, which was enough to win, and, anyhow, the Tigers had some help, for the tying run was scored after Appling's two base muff of a pop fly in the fifth inning.

Mr. Blue Did His Part.

The day's doings intensified the titanic consolation pennant race now raging in the second division of the American league. If Thomas can beat Uhle in the final here tomorrow the Tigers, who dropped from sixth to seventh place today by a margin of two percentage points, will be in a tie with the Sox. At the close of business

[Continued on next page, column 2]

Cubs' Homers Rout Reds, 14-5; Foul Floors Rookie Herman

BY IRVING VAUGHAN.

As a fitting welcome to their midst of Billy Herman, $50,000 second baseman, the Cubs turned loose a tornado of hits yesterday and swamped the lowly Reds, who are accustomed to it by now, by the score of 14 to 5. The Reds no doubt found more consolation than usual in the fact that they were able to score that many runs off so skilled a worker as Charley Root, who now possesses 15 victories to use as a salary argument next winter.

There was only one bad feature to the celebration. That was that Herman did not remain to look at the 16 hits, among them four homers, compiled by the Cubs. He saw only a small portion of the show. He knocked himself out with a foul off his own bat and had to be carried away with an introductory record of one hit, one time at bat, and no fielding chances. Having suffered no more than a cut ear, he expects to be back this afternoon for a bigger and better debut.

Hack Hits No. 13 Homer:

It was in the midst of a seven run assault against Sy Johnson in the third that Herman went down in a heap. In pulling away from a high inside pitch he kept his bat close to his head and the ball caromed off the former against the latter. Prior to this mishap Hack Wilson had stirred up some of his old admirers with homer No. 13. Later in the same inning Blair, who succeeded Herman, hit for the circuit inside the park. In the inning before Capt. Grimm had exploded one for the full route. And toward the end of the struggle Vin Barton recorded No. 10 of his limited major league career. Johnson had been removed long before No. 10 made its appearance.

That five runs were scored off Root was no fault of his. The Reds deserved exactly one tally, which resulted from three hits by the first three batters to face him in the fourth. That was his worst inning and also

[Continued on next page, column 3.]

Nothing to It

CHICAGO.	Ab	R	H	P	A	CINCINNATI.	Ab	R	H	P	A
Adair,ss	5	1	2	5	5	Douthit,cf	3	1	1	0	0
English,3b	3	3	2	1	0	Crab'ree,rf	5	2	1	3	0
Cuyler,cf	3	1	0	1	0	Roush,lf	4	1	2	1	0
Barton,rf	4	1	1	0	0	Hend'k,1b	5	0	2	8	0
Wilson,lf	4	1	1	1	0	Cucc'lo,2b	5	0	0	6	7
Grimm,1b	5	2	2	5	0	Beck,3b	3	0	1	1	1
Herman,2b	1	0	1	0	0	Dur'her,ss	3	0	0	2	4
Blair,2b	3	1	2	2	2	Sukef'th,c	4	0	1	3	2
Hartnett,c	3	2	2	12	0	Johnson,p	1	0	0	0	0
Root,p	4	2	3	0	1	Strelecki,p	1	0	0	0	0
						*Lucas	1	1	1	0	0
	35	14	16	27	8		†36	5	9	24	14

†Heathcote batted for Durocher in ninth.
*Batted for Strelecki in ninth.

Cincinnati	000	100	004—	5
Chicago	017	003	12*—	14

Errors—Durocher, Cuyler. Runs batted in—Grimm, Barton [4], Wilson [3], Blair [2], Adair, Root [2], Hendrick [2], Roush, English. Two base hits—Root [2], Hendrick, Hartnett, Roush. Three base hit—English. Home runs—Grimm, Wilson, Blair, Barton. Struck out—Root, 8; Johnson, 3. Bases on balls—Johnson, 3; Strelecki, 3; Root, 5. Double plays—Durocher to Cuccinello to Hendrick [2]; Cuccinello to Durocher to Hendrick; Blair to Adair to Grimm; Beck to Cuccinello to Hendrick. Hits—Off Johnson, 9 in 3 innings. Hit by pitcher—By Strelecki [Barton]. Losing pitcher—Johnson. Time—1:50. Umpires—Pfirman, Rigler, and Donnelly.

SOUTH CHICAGO WINS TITLE, 1-0, IN 14 INNINGS

Houston, Tex., Aug. 29.—(AP)—Led by Al Lawler, slim bespectacled pitcher, who fanned 17 batters in 14 innings, South Chicago today defeated Columbia, S. C., 1 to 0, to win the 1931 Junior American Legion world's baseball championship.

The Chicago team defeated Columbia, eastern champions, 13 to 4, last night in the first of a scheduled three-game championship series.

Lawler's scintillating performance today was almost matched by Kirby Higbe, right hander, who pitched for Columbia. The broad shouldered Higbe fanned 10 and time after time pitched out of difficulties brought about by the errors of his mates.

In the fourteenth inning Wally Holem, South Chicago catcher, singled off the first baseman's glove. He stole second and went to third when the catcher's throw was wild. Lawler walked and Red Harrassimovicz, Chicago second baseman, beat out a high bounder over Higbe's head, scoring Holem with the winning run. Score:

So. Chicago	000	000	000	000	01—1	8	2
Columbia	000	000	000	000	00—0	5	5

Batteries—Lawler and Holem; Higbe and Williamson.

Mate Gets New Trainer as Healy and Bostwick Split

Saratoga Springs, N. Y., Aug. 29.—(AP)—James Healy, trainer of Mate, the turf's champion 3 year old, and A. C. Bostwick' Mate's owner, have parted company. When the son of Prince Pal goes to the post again he will be saddled by A. Hullcoat, who has been employed as trainer of the Bostwick stable.

Champion of the Turf

A series of articles about Sun Beau, from the time he was a crooked legged, lazy colt running at his mother's side until he became the greatest money winning horse in turf history, starts in The Tribune Tuesday.

French Lane Wrote It

YANKEES CHASE MR. GROVE, BUT HE WINS, 7 TO 4

Mack Southpaw Turns In 26th Victory.

Philadelphia, Pa., Aug. 29.—(AP)—Robert Moses Grove was driven from the mound for the first time this season today, but lasted long enough to hang up his 26th victory as the Athletics completed a sweep of their two game series with the New York Yankees, 7 to 4.

After going a terrific pace for three innings, in which he scored seven strikeouts, Grove suffered a slight injury to his pitching hand and was forced to ease up on his "smoke" ball. He held the Yanks scoreless two more frames, but in the sixth Lou Gehrig smashed his 36th home run of the year with the bases loaded and a hurry call was put in for Rube Walberg, who finished.

Jimmy Foxx drove in five Philadelphia runs, tripling off Gomez with the bases full in the third and hitting his 23d home run off Andrews with one on in the fifth. Score:

NEW YORK.	Ab	R	H	P	A	PHILADELPHIA.	Ab	R	H	P	A
Byrd,cf	4	1	1	3	0	Bishop,2b	2	1	0	2	4
Sewell,3b	4	1	2	1	1	Cramer,cf	4	1	0	1	0
Ruth,lf	3	1	0	1	0	Cochrane,c	4	2	2	12	0
Gehrig,1b	4	1	1	7	1	Moore,lf	2	1	0	0	0
Chap'an,rf	4	0	1	2	0	Foxx,1b	3	1	2	9	1
Lary,ss	4	0	1	3	2	Miller,rf	4	0	1	1	0
Dickey,c	3	0	0	4	0	Dykes,3b	4	0	1	1	1
Lazzeri,2b	3	0	0	2	3	Will'ms,ss	3	0	1	0	2
Gomez,p	1	0	0	0	0	Grove,p	1	1	1	0	1
Andrews,p	1	0	0	0	1	Walberg,p	2	0	1	1	0
Rhodes,p	0	0	0	1	0						
	*32	4	6	24	8		29	7	8	27	9

*Jorgens batted for Andrews in seventh.

New York ....000 004 000—4
Philadelphia ....005 020 00*—7

Error—Lary. Two base hit—Byrd. Three base hit—Foxx. Home runs—Gehrig, Foxx. Stolen base—Foxx. Sacrifices—Grove, Moore. Double plays—Lary to Sewell; Williams to Bishop to Foxx; Lazzeri to Lary to Gehrig. Bases on balls—Gomez, 4; Andrews, 1; Grove, 1; Walberg, 1. Hits—Gomez, 3 in 3 1-3 innings; Grove, 6 in 5 1-3; Andrews, 5 in 2 2-3; Walberg, 0 in 3 2-3; Rhodes, 2 in 2. Struck out—Grove, 8; Gomez, 2; Walberg, 2; Andrews, 1. Winning pitcher—Grove. Losing pitcher—Gomez. Umpires—McGowan, Owens, and Campbell. Time—1:50.

RED SOX WIN TWO.

Boston, Mass., Aug. 29.—(AP)—The Boston Red Sox took two well pitched games from the Washington Senators today, 3 to 1 and 3 to 2. Durham had a little the better of Fred Marberry in the first game and Jack Russel outpitched Carl Fischer by a narrow margin in the second.

Tom Oliver, Red Sox outfielder, made his first error of the season in the second game. Score:

WASHINGTON.	Ab	R	H	P	A	BOSTON.	Ab	R	H	P	A
Myer,2b	4	0	1	1	3	Warst'r,2b	4	1	2	5	4
Rice,rf	4	0	0	3	0	Rhyne,ss	4	1	1	0	1
Manush,lf	4	1	3	2	0	Sw'ney,1b	4	1	1	8	0
Cronin,ss	4	0	0	3	3	Webb,rf	4	0	1	3	0
West,cf	4	0	0	4	0	Miller,3b	3	0	1	0	2
Bluege,3b	4	0	1	1	2	Oliver,cf	4	0	2	5	0
Kuhel,1b	3	0	0	8	0	Roth'ck,lf	3	0	0	1	0
Spencer,c	3	0	1	2	0	Ruel,c	3	0	0	5	0
Marberry,p	3	0	1	0	1	Durham,p	3	0	0	0	2
	*34	1	7	24	10		31	3	8	27	9

*Judge batted for Spencer in ninth.

Washington ....100 000 000—1
Boston ....201 000 00*—3

Errors—Kuhel [2]. Runs batted in—Manush, Sweeney, Miller, Oliver. Two base hits—Warstler, Sweeney. Home run—Manush. Bases on balls—Marberry, 3; Durham, 1. Struck out—Durham, 3; Marberry, 1. Sacrifice hit—Durham. Double play—Myer to Cronin. Umpires—Ormsby, Hildebrand and Dinneen. Time—1:34.

SECOND GAME.

WASHINGTON.	Ab	R	H	P	A	BOSTON.	Ab	R	H	P	A
Myer,2b	4	0	1	4	3	Warst'r,2b	3	0	1	2	4
E.Rice,rf	4	0	0	0	0	Rhyne,ss	2	1	0	1	3
Manush,lf	4	1	2	2	0	Swee'y,1b	4	0	1	9	1
Cronin,ss	4	0	1	0	4	Webb,rf	3	0	0	4	0
West,cf	4	1	2	3	1	Miller,3b	4	0	1	2	1
Bluege,3b	3	0	0	3	0	Oliver,cf	4	0	2	1	0
Kuhel,1b	4	0	1	10	0	Rothr'k,lf	3	0	0	3	0
Spencer,c	4	0	1	3	1	Berry,c	3	1	1	4	1
Fischer,p	2	0	0	0	2	Russell,p	3	1	2	1	0
Hadley,p	0	0	0	0	1						
	*34	2	8	24	12		29	3	8	27	10

*Judge batted for Fischer in 8th.

Washington ....010 001 000—2
Boston ....001 020 00*—3

Errors—Fischer, Oliver. Two base hits—West, Warstler, Sweeney, Russell [2]. Three base hit—Cronin. Sacrifice—Bluege. Double play—Myer [unassisted]. Bases on balls—Fischer, 3; Hadley, 1. Struck out—Fischer, 3; Russell, 3. Hits—Fischer, 8 in 1; Hadley, 0 in 1. Losing pitcher—Fischer. Time—1:37.

INDIANS, 5; BROWNS, 3.

Cleveland, O., Aug. 29.—(AP)—The Indians made it three in a row from the St. Louis Browns by winning today's game, 5 to 3. It was the Cleveland's 11th victory in its last 15 starts. Willis Hudlin made it his 13th win this season, after the Browns got a three run start. Score:

ST. LOUIS.	Ab	R	H	P	A	CLEVELAND.	Ab	R	H	P	A
Schulte,cf	4	2	0	3	1	Burnett,ss	5	0	2	3	2
Burns,1b	4	0	3	6	3	Hodapp,2b	4	0	2	1	4
Goslin,lf	3	0	0	2	0	Averill,cf	3	1	0	1	0
Kress,3b	5	0	1	3	3	Morgan,1b	4	0	0	13	0
Jenkins,rf	4	0	1	1	0	Vosmik,lf	4	1	1	1	0
Storti,2b	4	0	0	5	2	Falk,rf	2	1	1	2	0
Beng'gh,c	4	0	1	2	0	Porter,rf	0	1	0	0	0
Levey,ss	4	1	1	0	3	Myatt,c	4	0	1	6	0
B'holder,p	4	0	2	2	0	Kamm,3b	4	1	2	0	1
						Hudlin,p	4	0	0	0	7
	36	3	9	24	12		35	5	9	27	14

St. Louis ....120 000 000—3
Cleveland ....001 000 13*—5

Errors—Schulte, Kress, Jenkins, Blaeholder, Hodapp, Hudlin. Two base hits—Jenkins, Levey, Burns [2], Hodapp, Vosmik. Sacrifice—Schulte. Double plays—Kress [unassisted]; Hodapp to Burnett to Morgan. Bases on balls—Hudlin, 3; Blaeholder, 3. Struck out—Hudlin, 6; Blaeholder, 2. Umpires—Moriarity, Van Graflan, and Owen. Time—2:14.

BETHESDA WINS 3D CHURCH TITLE IN SUCCESSION

The Bethesda negro Sunday school team won its third successive Union Church Athletic association championship yesterday at Normal park, defeating Olivet church, 16 to 8. Bethesda, which has not lost a church league game since June 14, 1930, will meet the winners of the Detroit Church league in an intercity game at Mills stadium, Sept. 12. The Chicago champions defeated the Detroit champions in 1929 and 1930. Score:

BETHESDA.	Ab	R	H	P	A	OLIVET.	Ab	R	H	P	A
Wiggins,ss	4	1	2	2	4	A. M'd,cf-p	5	2	2	1	1
Saund's,3b	4	1	0	2	1	Bolton,ss	5	1	1	1	1
E.Hen'n,rf	4	2	3	0	1	John'n,1b	5	0	1	11	0
C'pbell,c	4	2	1	6	0	Corley,lf	5	1	3	3	1
Lloyd,lf	5	4	2	2	1	Hart,c	5	1	4	3	4
R.He'n,2b	6	1	1	1	3	Payne,2b	4	0	0	6	6
Wash'n,cf	5	3	2	2	0	King,rf	4	1	0	0	0
Davis,1b	5	0	1	12	1	Peoples,3b	5	1	3	2	2
Eskridge,p	3	2	3	0	5	Stone,p	2	0	0	0	0
						Edwards,p	0	0	0	0	0
						J.M'd,p-cf	1	1	0	0	0
						Terry,cf	1	0	1	0	0
	40	16	15	27	16		42	8	15	27	15

Bethesda ....100 361 203—16
Olivet ....103 031 000— 8

Errors—Bolton, Johnson [2], Hart, Peoples, Lloyd, Washington. Two base hits—Hart, Peoples, Wiggins, Eskridge. Three base hits—E. Henderson, Lloyd, Hart. Struck out—Eskridge, 5; Stone, 2; J. Mallard, 1; A. Mallard, 1. Bases on balls—Stone, 4; Edwards, 1; J. Mallard, 1; A. Mallard, 3.

Burke Beats Von Elm in Exhibition Match, 7 and 6

Great River, N. Y., Aug. 29.—(AP)—Billy Burke of Greenwich, Conn., national open golf champion, defeated George Von Elm, 7 and 6, in the first of a series of exhibition matches today at the Timber Point club.

MOVE BACK THOSE FENCES SEPT. 9, MR. GROUNDKEEPER

CHARLEY GRIMM [Cubs, .332] · ROGERS HORNSBY · LEW FONSECA [Sox, .320] · LU BLUE [Sox, .310] · VIN BARTON [Cubs, .300, but 10 homers] · KIKI CUYLER [Cubs, .337] · WOODY ENGLISH [Cubs, .310] · DONIE BUSH [Sox Manager] · SMEAD JOLLEY [Sox, .457] · CARL REYNOLDS [Sox, .296]

Here are Managers Donie Bush and Rogers Hornsby with the sluggers of the White Sox and Cubs who will aim at the fences of Comiskey park on Wednesday, Sept. 9, when Chicago's major league baseball teams meet in a charity game. Officials will turn over 100 per cent of the receipts to Gov. Emmerson's relief fund. Even the players and umpires will have to buy tickets to get into the park.

Faber Rescues Frasier, Then Sox Rescue Ol' Red with Half Dozen Runs; Win, 10-4

[Continued from first sport page.]

this afternoon the Sox, though still alone in the cellar, were only two games behind St. Louis in fifth place.

The Sox triumph today, which gave the Chicagoans a 9 to 8 edge in the season series with the Tigers, was aided materially by the work of Fonseca, who had gone through three contests without making a hit. Lew made three good singles and a sacrifice today and only one of the efforts went to waste. Billy Sullivan's bat was another factor in the scoring enterprise. The youngster made three hits and Lu Blue was able to keep all of his throws in the ball park.

Ol' Red Applied the Brakes.

Frasier started the game, confident in the memory that he had held the Tigers to one unearned run in two games here the first of the month. But after holding the enemy to one spurious hit in the first two innings, Victor suddenly went berserk in the third inning and had a nice four run lead all but dissipated when the old doctor hobbled to the rescue. Faber held the Tigers to five hits during his 6 1-3 inning incumbency and of the five only one reached the outfield.

The Sox hopped off to a two run lead in the first inning, aided materially by a couple of errors and a couple of line drives. After Blue had been robbed of a hit by Alexander, W. Sullivan shot a single into center and ran on to third when the drive got away from G. Walker. Reynolds grounded to Rogell and W. Sullivan was trapped off third, but he got back safely when Hayworth's throw hit him in the back. In the meantime Reynolds had reached second. Fonseca, hitless in three previous times at bat, stepped up and smacked a single to left, which scored W. Sullivan and Reynolds. Watwood forced Fonseca, then stole second, but died when Gehringer threw out Appling.

Doubles Produce Tallies.

The Sox started and completed the manufacture of two runs after two were out in the second inning. After Jeffries had fanned and Rogell had thrown out Grube, Frasier singled to right and went to third on Blue's double. W. Sullivan then singled off Alexander's glove, Frasier and Blue scoring.

The Sox had men on third and second in the third inning but couldn't score. Watwood walked with two out and stopped at second while Appling was beating out an infield scratch. The pair stole second and third, but expired on Jeffries' tap to Rogell.

Up till the time two were out in the third, Frasier had confined the Tigers to one infield single, but before the inning had been concluded Victor had been relieved by Faber and the score had become Sox, 4; Tigers, 3. H. Walker batted for Bridges to start the inning and was thrown out by Appling. Frasier then walked Stone fly to Fonseca for the second out. After running the count to three balls and two strikes, Alexander doubled to the scoreboard, scoring Johnson and Gehringer. Then G. Walker doubled to the same spot, scoring Alexander, and proceeded to third when Watwood made a wide throw on the relay. Faber appeared on the scene and walked Rogell, who promptly stole second, but the riot subsided when Appling threw out Richardson.

An Eye for an Eye.

Appling's two base muff of a pop fly led to the tying of the score in the fifth inning. Gehringer sent a high one just back of second and Appling dropped it, Gehringer reaching second. Stone also popped to Appling and this time Luke caught the ball. Alexander then made the first hit off Faber, a single to right, scoring Gehringer.

The Sox were similarly favored at the start of the sixth, for Hayworth made a two base muff of Jeffries' fly, but the Chicagoans didn't have the punch to get Jeffries off second.

The Sox broke the tie with three runs in the seventh. Reynolds walked and went to third on Fonseca's third hit, a single to left. Watwood walked and the bases were full with none out. Appling grounded to Rogell and Reynolds was forced at the plate. Jolley batted for Jeffries and knocked a single off Herring's glove, Fonseca scoring and the bases remaining full. Fothergill batted for Grube and sent a long fly to Johnson, Watwood scoring and Appling taking third. Faber knocked his third hit of the season, scoring Appling and Reynolds. Lyons, running for Jolley, went from first to third, where he died because Blue fouled to Hayworth.

Run Business Is Rushing.

The Sox came back for three more runs in the eighth. W. Sullivan sent his third single to left and stopped at second while Reynolds was beating out a bunt. C. Sullivan relieved Herring. Fonseca bunted to C. Sullivan, who picked up the ball and threw it to the right field bullpen, W. Sullivan and Reynolds scoring and Fonseca pulling up at third. Watwood was safe and Fonseca scored when Gehringer fumbled Watwood's grounder, then the putouts were accomplished.

Old Red's There

CHICAGO.	Ab	R	H	P	A	DETROIT.	Ab	R	H	P	A
Blue,1b	5	1	1	9	1	Johnson,lf	3	1	1	2	0
W.Sul'n,3b	6	2	3	0	2	Geh'ger,2b	4	2	0	6	1
Reyn'lds,rf	5	2	1	3	0	Stone,lf	5	0	0	1	0
Fonseca,lf	4	2	3	3	0	Ale'der,1b	4	1	2	8	0
Watw'd,cf	3	1	1	5	0	G.W'ker,cf	4	0	2	1	0
Appling,ss	5	1	1	6	2	Rogell,ss	3	0	1	1	5
Jeffries,2b	3	0	0	0	0	R'h'd'n,3b	4	0	1	1	1
Kerr,2b	1	0	0	0	1	Hayw'th,c	4	0	0	7	1
Grube,c	3	0	0	0	1	Bridges,p	0	0	0	0	0
Tate,c	1	0	0	1	1	Herring,p	2	0	0	0	0
Frasier,p	1	1	1	0	1	C.Sull'an,p	0	0	0	0	1
Faber,p	3	0	1	0	2	*Koenig	1	0	1	0	0
†Jolley	1	0	1	0	0						
	$43	10	13	27	11		*35	4	8	27	9

*H. Walker batted for Bridges in third.
†Batted for Jeffries in seventh.
‡Fothergill batted for Grube in seventh.
*Batted for C. Sullivan in ninth.

Chicago ....220 000 330—10
Detroit ....003 010 000— 4

Errors—G. Walker, Hayworth [2], Watwood, Appling, C. Sullivan, Gehringer. Runs batted in—Fonseca [2], Sullivan [2], Alexander [3], G. Walker, Jolley, Faber, Fothergill. Sacrifice—Fonseca. Two base hits—Blue, Alexander, G. Walker. Stolen bases—Watwood [2], Appling, Rogell. Struck out—Bridges, 1; Herring, 4; Faber, 1. Bases on balls — Frasier, 3; Bridges, 1; Faber, 1; Herring, 3; C. Sullivan, 1. Hits—Frasier, 3 in 2 2-3 innings; Bridges, 6 in 3; Herring, 7 in 4, none out in eighth. Winning pitcher—Faber. Losing pitcher—Herring. Umpires—Nallin and Geisel. Time—2:13.

Weekly Averages of Cubs, Sox

CUBS.

Player—	G.	AB.	R.	H.	2B.	3B.	HR.	SH.	SB.	Pct.	PO.	A.	E.	Ave.
Adair, ss	9	41	5	8	0	0	0	1	0	.195	21	29	3	.943
English, 3b	9	32	13	13	4	2	1	0	0	.406	7	17	0	1.000
Cuyler, cf	9	34	7	11	1	1	1	2	0	.324	22	1	1	.958
Barton, rf	9	36	5	6	0	0	3	1	0	.167	21	0	1	.955
Wilson, lf	9	32	4	8	0	0	1	0	0	.250	16	0	0	1.000
Grimm, 1b	9	40	3	13	1	0	1	0	1	.325	80	6	0	1.000
Hartnett, c	8	23	4	6	1	0	1	0	0	.261	35	5	0	1.000
Jurges, 2b	4	11	0	2	0	0	0	0	0	.182	7	6	1	.929
Hemsley, c	5	16	2	4	2	0	1	0	0	.250	12	2	0	1.000
D. Taylor, lf	3	4	1	1	0	0	0	0	0	.250	1	0	0	1.000
Blair, 2b	8	24	2	5	0	1	1	0	0	.208	18	18	0	1.000
Hornsby	2	1	1	1	0	0	1	0	0	1.000	0	0	0	.000
Bell	1	1	0	0	0	0	0	0	0	.000	0	0	0	.000
Herman, 2b	1	1	0	1	0	0	0	0	0	1.000	0	0	0	.000
Sweetland, p	1	2	0	0	0	0	0	0	0	.000	0	1	1	.500
Smith, p	2	4	0	1	0	0	0	1	0	.250	1	4	0	1.000
Bush, p	2	4	0	0	0	0	0	1	0	.000	0	4	0	1.000
Root, p	2	6	2	3	2	0	0	0	0	.500	0	1	0	1.000
Teachout, p	2	0	0	0	0	0	0	0	0	.000	0	0	0	.000
Warneke, p	2	0	0	0	0	0	0	0	0	.000	0	1	0	1.000
May, p	4	4	1	1	1	0	0	0	0	.250	0	1	0	1.000
Baecht, p	1	0	0	0	0	0	0	0	0	.000	0	0	0	.000
Malone, p	1	4	0	0	0	0	0	0	0	.000	0	1	0	1.000
Welch, p	2	1	1	1	0	0	0	0	0	1.000	1	0	0	1.000

SOX.

Player—	G.	AB.	R.	H.	2B.	3B.	HR.	SH.	SB.	Pct.	PO.	A.	E.	Ave.
Blue, 1b	7	29	5	11	2	1	0	0	0	.379	65	3	0	1.000
Sullivan, 3b	7	31	5	8	0	1	0	1	0	.258	9	11	2	.909
Reynolds, rf	7	27	5	4	0	1	1	0	3	.148	17	3	0	1.000
Fonseca, lf	7	31	4	7	0	0	0	1	0	.226	20	0	1	.952
Watwood, cf	5	17	4	4	0	1	0	0	3	.235	14	1	1	.938
Appling, ss	7	28	2	7	1	0	0	0	3	.250	21	19	6	.870
Kerr, 2b	6	16	1	5	2	0	0	0	0	.312	7	10	1	.944
Tate, c	5	13	2	4	1	0	0	0	0	.308	21	5	0	1.000
Grube, c	5	13	1	3	1	0	0	0	0	.231	10	4	1	.933
Fothergill, cf	7	13	1	3	0	0	0	0	1	.231	5	1	1	.857
Jolley, lf	3	3	0	1	0	0	0	0	0	.333	0	0	0	.000
Gorrity, c	1	1	0	0	0	0	0	0	0	.000	1	0	0	1.000
Jeffries, 2b	2	10	1	1	0	0	0	0	0	.100	3	12	1	.938
Faber, p	3	5	0	1	0	0	0	0	0	.200	1	4	0	1.000
Moore, p	2	0	0	0	0	0	0	0	0	.000	0	1	0	1.000
Bowler, p	1	1	0	0	0	0	0	0	0	.000	1	1	0	1.000
Caraway, p	2	2	0	1	0	0	0	0	0	.500	0	2	0	1.000
Frasier, p	3	4	2	2	0	0	0	0	0	.500	0	3	0	1.000
Thomas, p	2	4	1	2	0	0	0	0	0	.500	0	1	0	1.000
Weiland, p	2	2	0	0	0	0	0	0	0	.000	0	1	0	1.000
Lyons, p	2	1	0	0	0	0	0	0	0	.000	0	0	0	.000

CUBS APPLY FOR WRIT TO PREVENT TICKET SCALPING

The Chicago National League Baseball club yesterday filed a petition for an injunction to restrain scalpers of tickets from plying their trade and ruining the public's confidence in the ball club and its officials. The petition, filed in the Circuit court by Attorney David D. Stansbury, names six defendants as scalpers.

The six are Leo Zelens, Jack Miller, Johnny Rosen, Max Hadesman, a man known as Rosenthal, and another known only as Sol. The petition declares that the officials of the Cub ball club believe it necessary to "protect their good will, and protect the public from the annoyance and bother of solicitations of scalpers, who have became a public nuisance."

The ball club is afraid that the public will believe they are in collusion with the scalpers, the petition says. The scalpers has been quite evident since May 1, the scalpers sending emissaries to purchase blocks of tickets. Signs advertising "Choice Baseball Tickets" are in evidence at three locations near the ball park: 1027 Addison street, 1039 Addison street, and 3607 Sheffield avenue, the petition sets forth.

Lake View Nine Defeats Austin, 6-1, at Hospital

Lake View station of the Postoffice Baseball league defeated the Austin Swedish Baptist church, 6 to 1, yesterday in an exhibition game at the Edward Hines Jr., Memorial hospital for the benefit of the invalid war veterans who are patients at the hospital.

MAJOR LEAGUE AVERAGES

[INCLUDES GAMES OF THURSDAY, AUG. 27, 1931.]

NATIONAL LEAGUE.

TEAM BATTING.

	AB	R	H	HR	SB	Pct.
New York	4341	632	1264	94	65	.291
Chicago	4570	674	1303	67	35	.285
St. Louis	4430	662	1285	52	88	.284
Philadelphia	4405	575	1243	76	35	.282
Brooklyn	4447	573	1224	65	37	.275
Cincinnati	4373	479	1168	19	21	.267
Pittsburgh	4402	527	1170	33	46	.266
Boston	4092	431	1067	33	36	.261

INDIVIDUAL BATTING AVERAGES.
[Includes players in 10 or more games.]

	AB	R	H	HR	*RBI	Pct.
Blake, Chi.-Phila.	33	4	13	0	1	.394
Leslie, N. Y.	39	10	15	3	4	.385
Stevens, Phila.	34	3	12	0	5	.353
Davis, Phila.	322	22	112	3	27	.351
Terry, N. Y.	497	97	171	9	89	.344
Klein, Phila.	504	109	172	31	105	.341
Bottomley, St. L.	272	49	92	7	53	.338
Cuyler, Chi.	514	95	173	8	72	.337
Teachout, Chi.	9	3	3	0	0	.333
Grimm, Chi.	446	53	148	2	52	.332
Hornsby, Chi.	345	62	114	15	79	.330
Hafey, St. L.	349	70	113	12	66	.324
Stripp, Cin.	340	59	110	3	33	.324
Cuccinello, Cin.	470	53	152	2	83	.323
O'Doul, Brk.	449	69	145	7	70	.323
Roettger, Cin.-StL.	300	38	97	1	28	.323
Berger, Bost.	486	75	156	17	71	.321
Stephenson, Chi.	263	33	84	1	56	.319
P. Waner, Pitts.	462	76	147	6	60	.318
Hendrick, Brk.-Cin.	416	59	132	1	57	.317
Piet, Pitts.	60	8	19	0	7	.317
Lombardi, Brk.	158	18	50	4	21	.316
Herman, Brk.	515	79	162	15	77	.315
Jackson, N. Y.	454	56	142	5	63	.313
[illegible]						

AMERICAN LEAGUE.

TEAM BATTING.

	AB	R	H	HR	SB	Pct.
Cleveland	4223	696	1259	61	56	.298
New York	4474	842	1325	118	117	.296
Washington	4451	708	1294	43	61	.291
Philadelphia	4329	705	1250	100	20	.289
Detroit	4349	530	1181	37	99	.272
St. Louis	4297	587	1166	63	59	.271
Boston	4250	513	1139	35	29	.268
Chicago	4352	568	1143	20	67	.263

INDIVIDUAL BATTING AVERAGES.
[Includes Players in 25 or More Games.]

	AB	R	H	HR	*RBI	Pct.
Jolley, Chi.	35	1	16	1	11	.457
Simmons, Phil.	452	98	174	20	108	.385
Ruth, N. Y.	433	118	165	37	135	.381
Morgan, Cleve.	380	69	136	11	69	.358
Gehrig, N. Y.	492	130	174	34	138	.354
Webb, Bost.	459	82	161	13	81	.351
Kline, Bost.	26	2	9	0	7	.346
Jamieson, Cleve.	38	7	13	0	5	.342
Alexander, Det.	402	58	137	1	62	.341
Goslin, St. L.	469	92	158	20	92	.337
Cochrane, Phil.	395	74	133	15	69	.337
D.Harris, Wash.	169	39	57	4	36	.337
W.Ferrell, Clev.	92	18	31	6	23	.337
West, Wash.	443	71	149	3	79	.336
Averill, Cleve.	486	110	162	28	123	.333
Stone, Det.	470	70	156	9	65	.332
Hargrave, Wash.	79	5	26	1	16	.329
Combs, N. Y.	456	91	149	2	45	.327
Haas, Phil.	420	76	137	8	53	.326
Porter, Cleve.	302	63	98	0	25	.325
Ruffing, N. Y.	83	11	27	3	9	.325
Hale, Cleve.	34	9	11	1	1	.324
Fonseca, Cle-Chi.	486	72	157	3	70	.323
Manush, Wash.	513	94	165	3	57	.322
[illegible]						

PITCHERS' RECORDS. [illegible]

*RBI—Runs batted in.

Charity Game Seats on Sale at Parks Today

Tickets for the 100 per cent charity baseball game between the White Sox and Cubs at Comiskey park Sept. 9 will be on sale all day today at both major league parks.

There are 10,000 unsold reserved seats, according to Secretary Harry Grabiner of the Sox. All lower boxes have been disposed of, most of them at premium prices, but two thirds of the upper deck is still available.

No Change in Prices.

Regular prices prevail, $1.50 for reserved seats, $1 for grandstand and 50 cents for bleachers. William Veeck, president of the Cubs, and Mr. Grabiner say the early applications for tickets indicates a capacity crowd.

There is room for nearly 60,0000 at Comiskey park. The capacity of the field never has been taxed, although 50,900, the largest crowd that ever has seen a game in Chicago, recently saw the Yankees play a double header with Manager Donie Bush's club.

All Receipts to Charity.

All of the receipts will be donated to Gov. Emmerson's fund for relief and unemployment. William Wrigley, owner of the Cubs, and Charles Comiskey, owner of the White Sox, have agreed to stand all expenses connected with the game. Ushers and gatemen have donated their services.

The pass gate will be closed on Sept. 9. Even the players, umpires and working newspaper men will pay their way into the game.

Fort Wayne to Meet Mills in 2 Games Today

The appearance of the Racine team, Wisconsin State league champion, against Logan Square, the return of Fort Wayne to Mills stadium, and a double header between the Duffy Florals and the Colored All-Stars feature today's card in the Chicago Semipro Baseball league.

Two former National league pitchers, Delaney of the Braves and Jim Vaughn of the Cubs, will hook up in the Racine-Logan Square game at Logan Square park. The contest will be preceded by a neighborhood battle between the Sporampas and the Chicago Grays.

McWeeney and Paddock will handle the pitching assignments for the Mills against Fort Wayne.

The Colored All-Stars will present a revamped lineup against the Duffys at Shewbridge field. Bush and Lefty Sullivan will pitch for the southsiders. Other games:

Weaver's Cooneys vs. Amphions at Le Moyne and Laverne avenues.
Chicago Giants at Rockford.
Chicago Firemen at Elkhart.

Portage Park Boosters will travel to Michigan City, Ind., and the Sheridans will meet the Evanstons at Mason park, Evanston, in games for the Sweitzer trophy in the Midwest league today. The Cragin Merchants, the only other team remaining in the competition, have drawn a bye for today. The schedule:

CHAMPIONSHIP.

Portage Park Boosters at Michigan City, Ind.
Sheridans vs. Evanston at Mason park, Evanston.

OTHER GAMES.

Dauphins at Phoenix, Ill.
P. J. Cullertons at Lemont.
Murphy Florals vs. Novotny Sebeks at Berwyn.
Harvey at Chicago Heights.
Prima Specials vs. Sachs' East Side Maroons at 106th and Buffalo.
Rogers Parks at Joliet.
Illinois Giants vs. Green Briars at Winnemac park.
McCormick Colored Giants vs. Bunge Coals at 5000 West Van Buren street.
North Center Bank vs. Chapman Norwoods at Wells park.
Des Plaines Cardinals vs. Evanston Giants at Foster field, Evanston.
Ray Handy Boosters vs. Rollo Boosters at Homan and Division.
All Chicagos vs. Cragin Merchants at Long and Fullerton.
Columbia Giants vs. Ald. James Quinns at Winnemac park.

MEINE PITCHES PIRATES TO 8-2 WIN OVER CARDS

St. Louis, Mo., Aug. 29.—(AP)—Aided by five costly errors, Heine Meine and the Pittsburgh Pirates evened the series at one game each by defeating the St. Louis Cardinals, 8 to 2, here today.

Frankie Frisch and Charley Gelbert contributed two errors each and Pitcher Syl Johnson accounted for the other.

By winning the Pirates stopped the Cardinals' streak of consecutive triumphs at seven. The defeat reduced the champions' lead over the idle New York Giants to ten games. Score:

PITTSBURGH.	Ab	R	H	P	A	ST. LOUIS.	Ab	R	H	P	A
L.Waner,cf	4	1	2	2	0	Adams,3b	5	0	1	0	1
Jensen,lf	4	1	0	2	0	Watkins,rf	5	0	1	1	0
Suhr,1b	3	1	1	12	0	Frisch,2b	4	0	1	4	5
Trayn'r,3b	5	2	1	0	2	Bot'ley,1b	4	0	2	10	1
P.Waner,rf	4	2	1	4	0	Hafey,lf	3	0	1	1	0
Piet,2b	3	1	2	2	2	Martin,cf	4	0	1	1	0
Chev'ow,ss	5	1	0	2	5	Wilson,c	3	1	1	6	1
Grace,c	4	0	1	3	0	Gelbert,ss	4	1	1	4	5
Meine,p	4	0	1	0	0	Johnson,p	1	0	0	0	2
						Stout,p	0	0	0	0	0
						Lindsey,p	0	0	0	0	1
	34	8	9	27	9		*36	2	9	27	16

*Collins batted for Johnson in the fifth. High batted for Stout in the sixth and Orsatti batted for Lindsey in the ninth.

Pittsburgh ....300 000 041—8
St. Louis ....000 020 000—2

Errors—Grace, Frisch [2], Gelbert [2], Johnson. Two base hits—L. Waner, Gelbert, Suhr. Stolen bases—P. Waner, Piet. Sacrifices—Jensen, Suhr. Double plays—Bottomley to Wilson; Johnson to Frisch to Bottomley; Wilson to Gelbert to Frisch; Frisch to Gelbert to Bottomley. Bases on balls—Meine, 1; Johnson, 4; Lindsey, 4. Struck out—Meine, 2; Lindsey, 2. Hits—Johnson, 4 in 5 innings; Stout, 0 in 1; Lindsey, 5 in 3. Losing pitcher—Johnson.

Rock River Golf Club to Hold Plae Dae Thursday

Oregon, Ill., Aug. 29.—[Special.]—The annual Plae Dae of the Rock River Golf club will be held next Thursday. There will be an all day tournament between leading players of a group of golf clubs of northern Illinois.

Minor Leagues

AMERICAN ASSOCIATION.

	W.	L.	Pct.		W.	L.	Pct.
St. Paul	85	50	.630	Louisville	66	70	.485
Kas. city	72	64	.529	Columbus	65	69	.485
Milw'kee	68	65	.511	Minn'olis	63	73	.463
Ind'olis	69	66	.511	Toledo	53	84	.387

THREE EYE LEAGUE.

	W.	L.	Pct.		W.	L.	Pct.
Quincy	37	21	.638	T. Haute	25	35	.417
Evansville	37	23	.617	Bloom'ton	25	35	.417
Sprngfield	35	23	.603	Peoria	25	35	.417
Decatur	34	26	.565	Danville	19	39	.328

Last night's games not included.

YESTERDAY'S RESULTS.
AMERICAN ASSOCIATION.

Minneapolis, 9—6; Columbus, 5—8.
Milwaukee, 3; Indianapolis, 1.
St. Paul, 20; Toledo, 7.
Kansas City, 8; Louisville, 6.

CUBS' 4 HOMERS ROUT REDS, 14-5; HERMAN INJURED

Charley Root Scores His 15th Victory.

[Continued from first sport page.]

his best. He made it the latter by fanning three men in a row. He also fanned five others in the first seven innings. Then a blemish was put on his labors in the ninth, four Reds scoring because Cuyler lost a fly in the high wind. But the wind had been a great help to the Cubs before that.

Pat Malone and Ben Frey will work this afternoon.

Grimm's Homer Starts It.

Probably because they wanted to give Johnson a chance to show at least something to some friends who before game time had presented him with a traveling bag, the Cubs didn't cause him any annoyance in the first inning. In the second, however, Grimm furnished an indication of his team having big plans for the immediate future. After Wilson had blinked at a third strike, Grimm lined to right and the ball sailed into the seats without requiring any assistance from the wind at its back. Then Herman made his ill fated debut by looping a single to right, but nothing came of it.

The large seven run third inning opened with Adair fanning. English touched off the explosives with a line triple to the fence in left center. Cuyler assisted with a walk. The wind carried Barton's high fly almost to the fence, where Crabtree grabbed it, English scoring after the catch. Two strikes put Wilson in the hole, but he got hold of the next one, raised it into the air, and it descended behind the right field netting for homer No. 13.

More Hits, More Runs.

After Grimm had singled to center, Herman stepped up to get the head blow which cut short his first day's appearance. Blair boosted a long fly into the right center field corner and he didn't quit running until he had followed Grimm across the plate. Hartnett then singled over short and scored on Root's double to left center. Durocher's relay of the return throw went wild, so Root moved over to third, whence he scored on Adair's single to left. Adair, who had started the inning by fanning, then ended it, when he was thrown out in attempting to steal.

The fourth, in which Root gave his impressive exhibition of how to get out of danger, opened with Crabtree singling to left. Roush's low fly fell in center for a single. Hendrick's fly fell on the left field line, but the Cubs already are beginning to feel charitable incidental to their meeting with the White Sox Sept. 9, so they didn't complain when Umpire Donnelly ruled it a two base hit. Crabtree scored on the hit and Roush was held at third. Without much flourish Root then fanned Cuccinello, Beck, and Durocher. The latter didn't even take his swing.

Root Opens Three Run Attack.

Root doubled for the second time to start the sixth and this put under way a three run splurge against Strelecki. Adair's bunt in front of the plate bounced high enough to let him beat it for a hit. A single by English scored Root. Cuyler grounded to Hendrick at first and the latter pegged to the plate, but Adair scooted back toward third and arrived safely. This filled the bases, so when Barton was hit by a pitched ball, Adair was forced to score. Wilson bounced into a double play, but English registered while it was being accomplished.

Hartnett strolled up in the seventh and hit one so hard that it lacked only a couple feet of clearing the left field bricks. It bounced back on the field for a double and he scored on Root's single. The two remaining Cub runs were the fruit for Barton's homer in the eighth. A pass to English had preceeded the young man's clout into the right field bleacher.

Root had two men out in the ninth before the Reds stirred up a harmless ruction. Lucas, batting for Strelecki, singled and Douthit walked. Cuyler was handed an error for letting Crabtree's fly fall, Lucas and Douthit scoring. Roush sent Crabtree home on a double to right. Henrick singled to score Roush, and Root then put an end to the frolicking of the Rhinelanders.

W. Lee Frank Is Appointed Assistant Hobart Coach

Geneva, N. Y., Aug. 29.—[U. P.]—Hobart college completed plans today to shake off a two year football slump. A new assistant head coach, W. Lee Frank, former Pittsburgh lineman and for three years assistant coach at Virginia Polytechnic institute, will help direct the squad. Eight games are planned for the coming season, opening with New York university at New York on Sept. 26.

LINCOLN FIELDS

Second Week of High Class Racing

CRETE HANDICAP

$5,000 added—3/4 of a mile
SATURDAY, SEPT. 5
All of the Famous Sprinters Are Among the 45 Entries.

C. & E. I. R. R.
FAST TRAIN SERVICE

Fifty Minutes to Lincoln Fields—All-Steel Cars. Schedule—
First train leaves Dearborn St. Station 9 a. m. (city time). First special race train, 12:10 p. m. (city time) and at frequent intervals thereafter until last special race train at 1:10 p. m. (city time). All trains stop at 47th st. and 63rd st. going and returning.

Fare, Round Trip, $1

BS' 4 HOMERS UT REDS, 14-5; ERMAN INJURED

rley Root Scores His 15th Victory.

tinued from first sport page.]

st. He made it the latter by g three men in a row. He also five others in the first seven . Then a blemish was put on ore in the ninth, four Reds because Cuyler lost a fly in gh wind. But the wind had great help to the Cubs before

falone and Ben Frey will work ternoon.

Grimm's Homer Starts It.

ably because they wanted to ohnson a chance to show at omething to some friends who game time had presented him traveling bag, the Cubs didn't im any annoyance in the first In the second, however, furnished an indication of his aving big plans for the imme- future. After Wilson had at a third strike, Grimm lined at and the ball sailed into the without requiring any assist- om the wind at its back. Then made his ill fated debut by a single to right, but nothing f it.

large seven run third inning with Adair fanning. English off the explosives with a line the fence in left center. Cuy- sted with a walk. The wind Barton's high fly almost to the here Crabtree grabbed it. Eng- oring after the catch. Two put Wilson in the hole, but he of the next one, raised it air, and it descended behind t field netting for homer No.

More Hits, More Runs.

Grimm had singled to center, stepped up to get the head ich cut short his first day's ap- . Blair boosted a long fly right center field corner and 'I quit running until he had Grimm across the plate. then singled over short and on Root's double to left cen- urocher's relay of the return rent wild, so Root moved over , whence he scored on Adair's o left. Adair, who had started ing by fanning, then ended it, was thrown out in attempt- steal.

ourth, in which Root gave his ive exhibition of how to get danger, opened with Crabtree to left. Roush's low fly fell er for a single. Hendrick's on the left field line, but the lready are beginning to feel de incidental to their meeting e White Sox Sept. 9, so they omplain when Umpire Don- led it a two base hit. Crab- red on the hit and Roush was third. Without much flourish ten fanned Cuccinello, Beck, rocher. The latter didn't even swing.

Opens Three Run Attack.

doubled for the second time the sixth and this put under three run splurge against . Adair's bunt in front of bounced high enough to let t it for a hit. A single by scored Root. Cuyler grounded rick at first and the latter to the plate, but Adair scooted ward third and arrived safely. d the bases, so when Barton by a pitched ball, Adair was o score. Wilson bounced into play, but English registered was being accomplished.

tt strolled up in the seventh one so hard that it lacked ouple feet of clearing the left ks. It bounced back on the a double and he scored on ngle. The two remaining Cub e the fruit for Barton's homer ghth. A pass to English had the young man's clout into field bleacher.

ad two men out in the ninth e Reds stirred up a harmless Lucas, batting for Strelecki, and Douthit walked. Cuyler ed an error for letting Crab- y fall, Lucas and Douthit Roush sent Crabtree home ble to right. Henrick singled Roush, and Root then put an he frolicking of the Rhine-

Frank Is Appointed istant Hobart Coach

, N. Y., Aug. 29.—[U. P.]— ollege completed plans today off a two year football slump, ssistant head coach. W. Lee rmer Pittsburgh lineman and years assistant coach at Vir- ytechnic institute, will help squad. Eight games are or the coming season, open- New York university at New Sept. 26.

NCOLN IELDS

econd Week of gh Class Racing

CRETE HANDICAP

added—¾ of a mile URDAY, SEPT. 5

the Famous Sprinters mong the 45 Entries.

& E. I. R. R. TRAIN SERVICE

utes to Lincoln Fields— el Cars. Schedule— in leaves Dearborn St. a. m. (city time). First ace train, 12:10 p. m. c) and at frequent in- hereafter until last spe- train at 1:10 p. m. (city ll trains stop at 47th st. st. going and returning.

Round Trip, $1

STEWARDS ADOPT OLD LONDON IDEA IN SINCLAIR CASE

Punished Because His Horse Is Poisoned.

BY WESTBROOK PEGLER.

[Chicago Tribune Press Service.]

New York, Aug. 29.—Harry F. Sinclair's experience with the Saratoga racing stewards who barred his horses from the meeting because someone poisoned his filly, Ladana, is reminiscent of an experience of John Pratt, an American journalist, whose apartment in London was damaged by fire. After the London fire brigade had rattled up in brass helmets and extinguished the fire the commander called Mr. Pratt aside and handed him a slip of paper. Mr. Pratt did not read the slip of paper at once, but he glowed with the thought that it might be an official citation for his good courage in dashing the goldfish bowl into the flames while his wife, on the telephone, was waiting for the operator to finish her tea and ring the fire brigade.

The next morning, however, Mr. Pratt thought he might frame the little certificate and hang it on the wall, but on reading it he discovered that he was summoned to court on a charge of having had a fire. In due course Mr. Pratt paid a fine of ten pounds, which was about twice the amount of the damage, as it developed that it is a very serious offense to have a fire in London on account of the inconvenience to the fire brigade.

"I hope," Mr. Pratt remarked to his counsel at the conclusion of his trial, "that I am never held up and robbed in London, and if I am, you may be sure I shall try to keep the matter secret from the police, so as to cause them no inconvenience. I am only a poor journalist."

Seem to Resent Inconvenience.

In Mr. Sinclair's case the Saratoga stewards appear to have resented the inconvenience to them occasioned by the poisoning of Mr. Sinclair's horse. There is no charge that Mr. Sinclair or his trainer, Frank Taylor, poisoned the horse, the evidence being that, on the contrary, they wished to win, for they had advised some of their friends to bet on Ladana. Moreover, they are said to have bet on her themselves.

It appears to have been during the time that Mr. Taylor went to lunch on the day of the race that some one swabbed Ladana in the mouth with a swab. Her mouth swelled, she was sent in race, and there was no attempt to conceal her condition from the stewards when it became apparent later that some employé in the barn had poisoned the horse, because Mr. Taylor was quoted as saying he was reasonably sure of his man and had fired him out, although he lacked evidence on which to prosecute.

The stewards held that it was up to the owners of horses to protect their horses from poisoners, but any one who has been punished because some criminal has fouled his horse in the barn is likely to reply that the authorities are equally bound to keep known swindlers and racketeers off their tracks. In the present case the Saratoga stewards have applied the principle of the English fire ordinances and of the French traffic law which holds a pedestrian liable to arrest if a taxicab runs over him.

Two Views of Sinclair.

Mr. Sinclair is not socially ambitious, obsequious or ornamental, being of the tough, self-made millionaire school, and the racing authorities of this more elegant jurisdiction may have felt that he was not sufficiently repentant when he went to jail in Washington, D. C., for his part in the oil scandal of the Harding administration. To another stratum of society Mr. Sinclair was a rather heroic figure, who stood up like a major and went to jail rather than blow the whistle on his pals.

Sinclair became familiar to the sporting public when he was promoting the late Federal league in baseball and he is no idealist. I have never regarded him as a sportsman except in the vulgar meaning of the word which calls a man a sportsman who is free with money and doesn't forget his friends. He seemed very cynical in the oil business, but no more so than the magnates of organized baseball whom he was fighting, and in any case, he has never been a man to throw his arms around a horse's neck after a winning race and pass a lot of sentimental remarks into a fuzzy mike for the benefit of newsreels with sound.

Good Publicity for Sale.

Now Mr. Sinclair says he is selling his racing stock at auction but, whatever his annoyance, it seems unlikely that he will take a loss to spite his enemies. Possibly Mr. Sinclair merely sees a chance to exploit the publicity and sell the horses he has in training for good average prices. He will still have about 125 head of stock on his farm at Jobstown, N. J., the old Pierre Lorillard place, and there has been no mention of their disposal.

[Copyright: 1931: By The Chicago Tribune.]

TENNIS TOURNEY OPENS SATURDAY AT PARK RIDGE

The seventh annual Labor day tournament of the Park Ridge Tennis club will open next Saturday and continue through Sunday and Labor day. Last year the club had more than 200 entries, making it one of the largest tournaments held in the state. The club has already received entries from many of the representative tournament players in this district and expects an even larger entry this year. Entries will close Friday and may be sent to George Coupe, Felt & Tarrant Manufacturing company, 1735 North Paulina street.

Women's events also will be held this year.

Kennis Fights Pinko at Western Stadium Tuesday

Mike Kennis, Chicago welterweight, and Val Pinko of Joliet will meet in the windup of the amateur boxing show at Pop Kerwin's Western stadium, Western and Devon avenues, Tuesday night. Seven other bouts are

WALTZING ON LAKE MICHIGAN

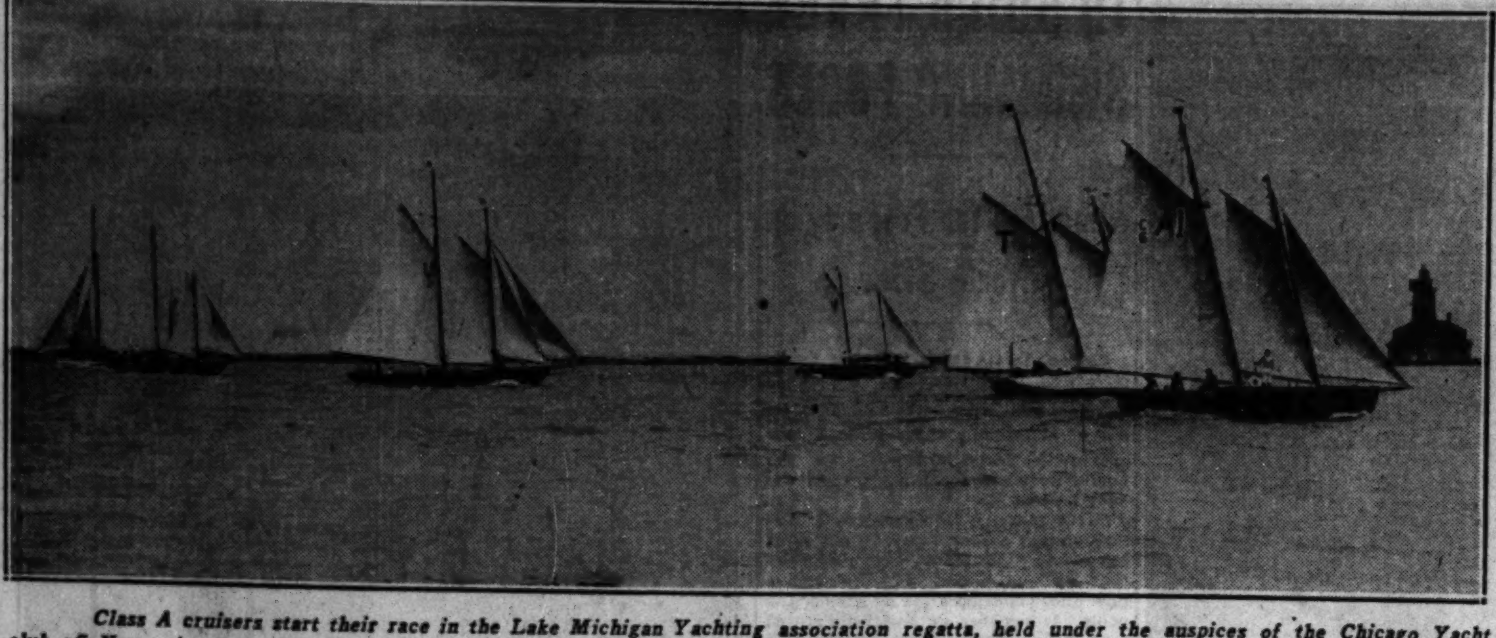

Class A cruisers start their race in the Lake Michigan Yachting association regatta, held under the auspices of the Chicago Yacht club off Navy pier yesterday. Bagheera, owned by Robert P. Benedict of the Jackson Park Yacht club, was the winner. [TRIBUNE Photo.]

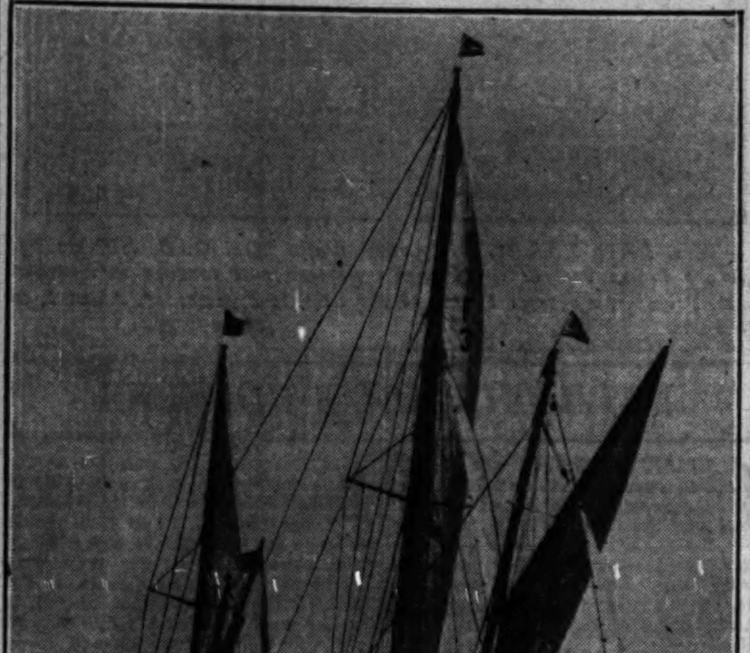

Katinka, the black boat, and Spray fight for the lead in the class B cruiser event of the Lake Michigan Yachting association regatta. The race was won by Katinka, property of Otto C. Schoenwerk.

Calypso Is Victorious in Lake Regatta

The Lake Michigan Yachting association's annual regatta, under the auspices of the Chicago Yacht club, was sailed off Navy pier yesterday, with boats from the Chicago, Columbia, and Jackson Park clubs represented. The universal time prize was won by Dr. Hollis E. Potter's R boat Calypso, which came home with a corrected time of 1:08.45, having a 30 second advantage over Samuel Dauchy's Varya.

Other victors in their respective classes were: Class A cruisers, Bagheera, Robert B. Benedict, Jackson Park Yacht club; class B cruisers, Katinka, Otto C. Schoenwerk, Chicago Yacht club; universal yawls and ketches, Guerilla, Dave Kales, Chicago Yacht club; Q class, the Karas brothers' Siren, Chicago Yacht club; Seawanhaka sloops, Stormy Petrel, Alex Detlaff, South Shore Yacht club; eagles, Orn, Dr. George G. Davis, Chicago Yacht club; pups, Trix, F. A. de Peyster, Chicago Yacht club. None of the three boats entered in the star class—Pat, Neried, and Sparkler—finished.

Results of the regatta with corrected times:

UNIVERSAL YAWLS AND SKETCHES—Guerrilla [Kales], 1:14:39; Attachment [Martin], 1:31:34, and Swanee [Lotz], 1:36:50.

Q BOATS—Siren [Karas brothers], 1:16:13, and Princess [Jedzrykowski-Kallgren], 1:26:15.

R BOATS—Calypso [Potter], 1:08:45; Varya [Dauchy], 1:09:15; Jonnie [Giaver-Massoe], 1:09:22; Ariel [Sheridan], 1:12:16; Colleen [Waltman], 1:20:13; Echo, 1:20:45. Alert IV., Atalanta, and Nancy did not finish.

EAGLES—Orn [Davis], 1:11:41; Acquila [Getz], 1:14:03; Altair [Metz], 1:18:50. Falcon and Hyack did not finish.

CRUISERS, CLASS A—Bagheera [Benedict], 1:03:05; Quicksilver [Peirce], 1:11:19; Velma [Redmon], 1:15:33; Elizabeth [Williams], 1:19:39; Privateer [Wright-Scott], 1:27:23. Hilaria, Circe and Picaroon did not finish.

PUPS—Trix [De Peyster], 1:02:05; Alert [Grant], 1:02:15. Ulysses did not finish.

STEINKE SIGNED TO MEET DE LONG ON LONDOS CARD

Hans Steinke, German heavyweight, has signed to wrestle Don De Long of France in one of the supporting numbers to the Jim Londos-Jim McMillen main event at Soldiers' field on Sept. 7.

This was announced last night by Doc Krone, matchmaker for the Chicago Federation of Labor. Steinke is a giant in stature, standing 6 feet 6 inches and weighing 245 pounds. De Long weighs 215.

Steinke is the second German to get a place on the card. Dick Shikat is paired against the veteran Italian, Mike Romano.

Three more matches remain to be closed by Krone.

The match will be Londos' first appearance in Chicago since he beat Frank Bronowicz at the Coliseum.

McMillen will move his training quarters to Soldiers' field tomorrow and will take his first public workout at 3 o'clock.

Women in Sports

BY BETTY ECKERSALL.

Jane Fauntz, a prominent swimmer and diver of the Illinois Women's Athletic club team for the last six years, has been training all summer in preparation for an attempt to recapture her low board diving title. The championship is held by Georgia Coleman of the Los Angeles Athletic club, who won it at the last National A. A. U. meet in New York. Miss Fauntz, a sophomore at the University of Illinois, was unable to compete because she was taking final examinations. She has been working on the low and high platforms in anticipation of winter competitions and the next A. A. U. meet.

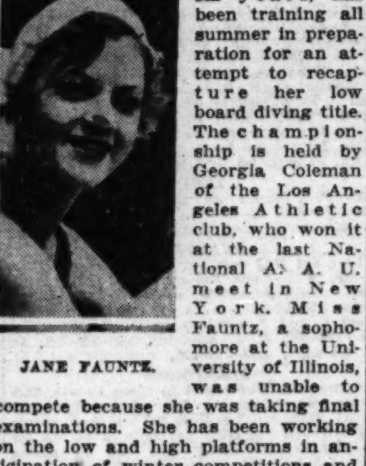

JANE FAUNTZ.

Virginia Curran, 13 year old swimming star of the Blackstone Women's Athletic club, has accomplished two things this summer that are of tremendous importance to her. First, she was graduated from grammar school; second, she annexed the class A low board diving event in the 13 to 14 year old division at the Forest Preserve swimming meet. She weighs only 70 pounds.

The women of the Chicago Town and Tennis club will close the season with a tournament beginning tomorrow, in which the club singles and doubles title will be decided. Marion Filkey and Helen Dechert, doubles champions, will defend their title. Another champion in the meet will be Margaret Broomell, singles winner last year. She is a junior at Wellesley college. Eugenie Sampson, Mrs. Doris Winchler, who came to this country from England the first of the year, and Mrs. J. Jartley are other probable entrants.

MARGARET BROOMELL.

After only six months of swimming 10 year old Rose Yegendorf of the Jewish People's institute swimming team won the junior breast stroke championship for girls less than 13 years old at the Cook county swimming meet held at Cermak park, Lyons. It was her first appearance in competition. She had become proficient in the crawl and back stroke and now her ambition is to become an expert diver.

NOBODY'S BUSINESS

by Westbrook Pegler

NEW YORK, Aug. 29.—If I were a press agent for the baseball umpires, I think I would be tempted to exploit a comparison between their honesty and fairness and the record of the august public judiciary, with particular emphasis on the record of the New York judiciary. The umpires haven't had a scandal in their ranks since 1900, when Andrew Freedman, an odd character who owned the New York Giants, betrayed a preference for certain umpires who had a tendency to call the close ones in favor of his team. Still those umpires do not appear to have been crooked in the same predatory sense that some of the learned jurists of the bench have been. They were merely nonmilitant, and, lacking courageous support from the top of the National league at that time, they thought it best to placate a magnate who was in a position to have them fired.

There is a constant small turnover of personnel among major league umpires and some of the men who have dropped out from time to time undoubtedly have been fired. Just why umpires are fired, the presidents of the leagues do not explain to the customers, and it is possible, of course, that some of them have been canned on suspicion, or even proof, of sinful intent in calling them wrong. But if there had been any important betting groups involving turpitude on the part of the umpires the word would have been likely to get about. Bad news travels fast, and even while the erring young men of the White Sox were doing their worst to fumble away the world series of 1919, Mr. Ring Lardner was leading the all-night song service on a train from Cincinnati to Chicago in an insinuating paraphrase which began, "I'm forever throwing ball games."

Public Scorn Is Only Punishment.

That the magnates remained unaware of the regrettable lapse of these athletes until the close of the next season only indicates that the magnates were very hard of hearing, and the fact that the miscreant employés, who were tried in the public courts, could not be convicted of wrong under the law, only indicates that an umpire similarly accused would have nothing to fear but public scorn. To the corrupt temperament, public scorn is nominal punishment.

Starting today, if such a young man as Big Shot McGowan or Harry Geisel of the American league were to decide to take the wage of shame from any one of a number of prosperous racketeers who run pools and books on baseball, he could pick up enough graft to support him in retirement merely by calling a few decisions wrong under certain circumstances every day until the end of the season. It would be easy to avoid suspicion, too, for he would be favoring one team today and another one tomorrow, so that there would be no consistent attitude toward any one club to arouse suspicion.

But such is the character of the umpire nowadays and so strong the tradition of honesty in their trade that if an umpire were to be approached with what is called a proposition he would probably be so astonished that he would forget to swing.

Umpire Stands as Symbol of Honesty.

The bar, the bank, and the public service have suffered many humiliations from the moral default of their members since the last time an umpire was found guilty of calling them as he didn't see them or with sordid intent. And now the umpires are in a position to look down on most of their fellowmen as from a moral eminence. Any nonsense they may engage in in their private affairs, and some of them do enjoy flagons, does not affect the fact that when an umpire puts on his regimentals he stands before the customers as a symbol of honesty. If Bill Klem of the National league were to be proved guilty of conniving with a handbook or pool tomorrow the shock to the general community, not merely to the baseball customers, would be almost as great as if a general in the war department had betrayed the files of the general staff.

In a way this reputation of the umpire of both major leagues is a posey on the grave of the late Ban Johnson, who organized the American league at a time when the magnates of the National league themselves were imposing on their umpires and allowing the customers to abuse and maul them. The National league umpires at that stage of the game had little reason to be proud of their craft, and when Johnson started the American league his first requirement was that the umpire must be respected. He supported his umpires when they got into trouble over their honest decisions and the men soon began to enjoy an extraordinary pride in their honesty.

Fights? Ask Evans About Ty Cobb.

There were fights between umpires and players, of course. Billy Evans, a stylish boxer, had a memorable misunderstanding with Ty Cobb and squared off by appointment to box him fancy, as the saying goes. But he had hardly put up his hands when he found himself on his back with Ty's fingers at his throat and in his hair and the back of his skull beating a tune on a concrete pillar. Mr. Evans got up, much confused, and he stated that from Cobb's finger nails his face looked as though he had been tied in a bag with an irritated wildcat. Mr. Evans was the victim of a misunderstanding. He had supposed they would fight under the rules of boxing, but Ty was strictly a tom cat fighter.

It is strange to note, however, that three times inrecent years the umpires, who once required official protection from the athletes, have needed to be enjoined from molesting the players. In Indianapolis a few years ago an umpire called on a player at the hotel at night and left him so badly stove in that the young man's employer complained of the damage to his property. He had invested real money in the player and the umpire had knocked down his value on the hoof.

There was an umpire named Guthrie who was sent down from the American league for further seasoning because he used excessive vulgar language to Joe Judge of the Washington club. And quite lately John McGraw complained to John Heydler, himself an old umpire, that one of Mr. Heydler's umpires had threatened to do him bodily harm.

Of course, mere honesty should not be any great boast, and I have always thought that William Muldoon of the New York prize fight commission, a famous Honest John of this area, had little to brag of when he had to keep telling the world how honest he was.

But these modern umpires are conspicuously honest and I keep wondering what the state of baseball would have been by now if baseball had been a branch of the government and district political leaders had had the power to appoint the umpires under the patronage system.

[Copyright: 1931: By The Chicago Tribune.]

SOCCER SEASON TO START TODAY WITH TWO GAMES

Two soccer games are scheduled for the opening of Sparta field, 21st street and Kostner avenue, today when the 1931-32 professional season gets under way.

Sparta, National league and Peel cup champions, meets the Maccabee All Stars. Preceding the main event the Sparta second team will tackle the newly formed Chicago Jewish A. A.

The Maccabees will have Rudolph Kobza, center half, who formerly played for the Bruells, and Slavia of Cleveland, in the lineup. He will take the place of Max Gold, who has gone to Europe. Tommy Robb, full back of the Jugoslavs, and Jimmy Ramsay, formerly of the Olympias, also appear for the Jewish team.

NILES CENTER RACE ENTRIES CLOSE TUESDAY

Entries for the Central A. A. U. ten mile championship run to be held in Niles Center Wednesday will close on Tuesday, it was announced yesterday.

Thirty have entered the event, and fifty have entered the three mile race. Both are sponsored by the Niles Center Chamber of Commerce, and the winner of the ten mile race will be sent to the Olympic tryouts by that organization.

Walt Holmer Is Sold to Chicago Cards by Bears

Walter Holmer, former Northwestern university athlete, who played full back with the Chicago Bears last season, will be a member of the Chicago Cardinals this fall. His contract was purchased from the Bears yesterday.

Holmer played his first football with the Moline High school team. He played at Northwestern in 1926, 1927, and 1928.

BEARS SIGN TWO.

The process of building up the Chicago Bears' line for the National Professional Football league race started yesterday.

George Halas, owner of the Bears, announced the signing of George [Babe] Lyon and Dennis E. Myer. Lyon, a 6 foot 3 inch tackle, weighs 240 pounds. He was captain of the Kansas Aggies in 1928. He was with Portsmouth last year.

Myers played guard at Iowa during 1926-'28 and stands well over 6 feet tall. He weighs 205 pounds.

Both will report for the first practice Sept. 8.

GRIDDER GOES TO MAT.

George Wilson, former football player at the University of Washington, has joined the professional wrestlers.

NOTRE DAME AND N. U. GAME HEADS FOOTBALL CARD

Oct. 10 to Be Big Day in Central States Sport.

Facts and Figures

THE scores of the Notre Dame-Northwestern football games since 1920 follow:

1920—Notre Dame, 33; Northwestern, 7.
1924—Notre Dame, 13; Northwestern, 6.
1925—Notre Dame; 13; Northwestern, 10.
1926—Notre Dame, 6; Northwestern, 0.
1929—Notre Dame, 26; Northwestern, 6.
1930—Notre Dame, 14; Northwestern, 0.

BY WILFRID SMITH.

Only once in the history of football has Northwestern defeated Notre Dame. And that victory was long before the days of Knute Rockne and national championships, so far back indeed, that it has been almost forgotten. But despite Northwestern's failure against the Irish, the games between these two elevens in recent years have threatened to surpass all other midwestern rivalries.

Notre Dame has not lost a contest in two years. Northwestern lost only one last season and that to Notre Dame in the most closely waged battle of the Irish ten game schedule. This is the setting for the game between the universities on Oct. 10 at Soldiers' field, a game which already has contributed $100,000 to charity.

Originally booked for South Bend, last fall it was agreed to shift the game to Soldiers' field. On the basis of a greater income from the larger arena Northwestern advanced the charity fund.

Important Games Early.

With elimination of the one time practice games, more and more important contests are being played in early October. Michigan meets Chicago on the same date this fall. Minnesota journeys to Stanford. But Notre Dame vs. Northwestern, a game which climaxed Coach Hanley's schedule in 1930, tops all others in importance. Football, from the standpoint of mammoth crowds and undefeated teams, may be over in the central states almost with the opening of the season.

Northwestern meets Nebraska in the opening game on Oct. 3. The Cornhuskers may win, but Dick Hanley is not worried about possible defeat, for he is shooting at Notre Dame. Now starting his fifth season at Evanston, Hanley's teams have been whipped twice by Notre Dame. Prior to that Northwestern had several close battles with the Irish, but in none was the Purple successful.

Notre Dame Wins in 1924.

Notre Dame's national champions won 13 to 6 in 1924. The next year, on old Cartier field at Notre Dame, the Purple led 10 to 0 at the half only to lose 13 to 10. The margin in 1926 against another Thistlethwaite-coached eleven was 6 to 0. After this no games were scheduled until 1929.

The chances of victory, before either team commences practice, favor Northwestern. Hanley will have an excellent veteran backfield and a first string line tested for two seasons. While he has been required to shift his reserve strength to new positions, none of the men are inexperienced.

At Notre Dame, there is a deal of uncertainty. Not only is Heartley Anderson making his first start as head coach at his alma mater, but three-fourths of his backfield fall far below the standard of 1930. Marchmont Schwartz alone remains of the combination which swept undefeated through nineteen games in two years.

Lukats at Full Back.

Savoldi, Mullins, and Howard are gone at full back and Lukats, a second string left half back, will take over the position. Marty Brill, O'Connor, and Kaplan, right half backs, are graduated. Stumpy Cronin, third string quarter back, has been assigned to the position. Charles Jaskwich, or Murphy will call signals in place of Frank Carideo. The Irish hope rests in a line which in six positions will be as strong as the 1930 combination. Only at right end will it be untested.

Such is the situation for the battle on Oct. 10. Notre Dame plays Indiana on Oct. 3 while Northwestern is meeting Nebraska. But these preliminary activities are interesting only as indicators of strength on the following Saturday.

Notre Dame will defend a great record. Northwestern faces its greatest opportunity. And 100,000 fans are expected to watch the development of the gridiron drama.

FT. SHERIDAN TO PLAY OAK BROOK POLOISTS TODAY

Fort Sheridan will ride against Oak Brook on the latter's No. 3 field at 3:30 o'clock this afternoon in the final match of the Oak Brook handicap polo tournament. Entrance to the grounds is in York road, one mile south of Roosevelt road.

Each team carries a 15 goal rating. Oak Brook's four defeated Milwaukee in the opening round and Ginger Creek in the semi-final match. Fort Sheridan, which drew a bye in the preliminary round, conquered Onwentsia in its semi-final game.

The presence of Lieut. J. B. Horton to the Fort Sheridan lineup at No. 1 position gives the Army team its strongest combination. Lieut. Horton was high goal scorer in the match with Onwentsia. Lieut. H. D. Reed will appear at No. 2, Capt. C. E. Davis at No. 3, and Maj. C. C. Smith, captain of the team, at back.

Oak Brook's combination of Edward Hillman Jr., at No. 1, Paul Butler at No. 2, T. L. Crites at No. 3, and J. B. Balding at back scored 14 goals against Milwaukee and 21 against Ginger Creek.

Marathon Swimmers to Meet Today for County Title

The Maple Lake swimming marathons for the championship of Cook county will be held today, near 95th street and Wolf road in the Palos section of the Forest preserve. There will be a marathon for men and one for women at a distance of a mile and a quarter.

In the WAKE of the NEWS

TURF BOWS TO FOOTBALL.

IF the Carnegie Foundation expects us to believe its dictum that football is on the wane, what will its "athletics over-emphasis" proponents say when they learn that for the first time the date of an important turf fixture has been shifted in order not to conflict with a gridiron contest? That's what happened when the Hawthorne management carded the Hawthorne cup, $25,000 added money feature of its fall meeting, for Oct. 8, instead of Oct. 10 as originally planned. The Notre Dame-Northwestern charity football game will be played on the latter date at Soldiers' field.

Such action by Hawthorne is a pretty bit of sportsmanship. After giving full credit, however, to John Schank—and he's just that kind of a fellow—and his associates, we may assume the action is not entirely altruistic. The shifted date will benefit that public which wishes to attend both events, and the track and football gates as well. Saturday normally is a big day at the race tracks. By placing the cup event on Thursday, two big days are assured.

Incidentally, this important game so early in the season will be watched not only for its result, but also for its attendance, because of its financial setup. Originally scheduled at Notre Dame, it was transferred to Soldiers' field at Northwestern's request after the Evanston university last year donated $100,000 to the unemployment fund instead of transferring the game of one year ago, as suggested.

Notre Dame's new stadium has $210,000 capacity for this contest, and a sellout was anticipated. Of this Notre Dame was entitled to half. Therefore, as we understand it, Notre Dame's athletic treasury will receive the first $105,000 from the Soldiers' field ticket sale. The next $100,000 will be returned to Northwestern for the charity money advanced by authorization of President Scott and the board of trustees. Next comes $105,000 for Northwestern's athletic treasury. Thus, with expenses, the amounts total about $320,000, or 80,000 seats at $4 each. Disposition of surplus over that amount, if any, has not been definitely determined, but will go to charity.

Notre Dame, with prestige of its victories and of the late Knute Rockne as gridiron magician, always has been a tremendous attendance magnet in Chicago. Then add the fact that South Benders and Evanstonians have developed a keen rivalry over a period of years from which has come some of the best contests seen in Chicago. All that is known. Oct. 10, however, is unusually early in the season for an affair of this importance. Also $320,000 is a tidy bit of money in these times. The Wake hopes expectations of all may be realized, the more so as deserving charity was the gainer.

Cubs-Sox Sept. 9.

Perhaps because it is one game instead of a series, more probably because it is 100 per cent for unemployment relief, that Cubs-White Sox game Sept. 9 at Comiskey park looms larger and larger on The Wake calendar. How north side fans and south side fans will root for their teams in the season's first test of intercity diamond prowess!

This Wake Is Conducted By Harvey T. Woodruff. Help! Help!

The Coach's Dream.

Hercules was a mighty man and Samson was another,
Goliath, by his press reports, might well have been their brother;
Old Atlas juggled the world around, in days now dead and gone,
We hear of Milo, honored by the natives for his brawn.
Young Ajax had his moments when he didn't do so bad,
And then there was the Norseman, Thor, a stout and husky lad.
I picture them alive today, a wondrous dream is mine . . .
Center, tackles, guards, and ends . . . the perfect football line.

GARSCHMOU.

When Seminoles Were Seminoles.

HTW: This from a 97 year old flapper living in Pensacola, Fla. In the course of a description of Florida "way back when" she came through with this: "And that was when Seminoles were Seminoles and not just animated cigar store signs."

Polyanna.

Dumbbell Pomes.

The goalie plunged through the stalwart line,
His heart was strong and stout;
But as the halfback made a free throw,
The shortstop tagged him out. G. M. K.

Use "Spade" from the Dirt.

Friend Harve: While scuffing the ball around about the course, the writer played a shot from the tee on the 155 yard third hole at the Hubbard Trail course at Hoopeston, Ill., into a bucket of dirt carried by a greenskeeper on the green. Much controversy arose whether the bucket was a hazard and the greenskeeper was not, and vice versa. Please inform what club should have been used? The above is true and witnesses can be furnished.

Herb of Lock Lake.

Strictly Confidential.

The sublease on the apartment which The Wake has occupied during part of the summer expires tomorrow, Aug. 31. Thereafter, we return to our old quarters on the sports page. No house warming or home coming party is necessary. We just hope, friends, you'll be half as glad to see us as we'll be glad to see you.

Do You Remember Way Back When:
People robbed banks instead of banks—well, you know the rest? H. G. J.

100 MOTORCYCLE RIDERS RACE FOR EUROPEAN TITLE

MERANO, Italy, Aug. 29.—(AP)—The European international six day motorcycle race begins here tomorrow with nine nations represented by 100 racers.

England and Italy lead in the number of entrants. Others participating are Germany, France, the Netherlands, Czecho-Slovakia, Switzerland, Hungary and Belgium.

The racers will travel along regular roads of the Alto Adige and Tyrol between Lake Garda and Cadore. The distance is 1,250 miles.

The entrants are divided according to the cylinder dimensions of their motorcycles. There is also a class for motorcycles with sidecars. The principal prize is the international trophy, won last year by Italy at Grenoble.

VINES IS SEEDED FIRST FOR U. S. MEN'S SINGLES

Doeg's '31 Record Drops Him Well Down List.

New York, Aug. 29.—[U. P.]—Ellsworth Vines, 19 year old California star, was officially recognized as America's outstanding tennis player with the release today of the seeded list for the fiftieth annual men's national singles championship to be played at Forest Hills Sept. 5 to 12.

Vines, who has gathered more major laurels this season than any other player since Big Bill Tilden, was seeded No. 1. Following Vines, in order are Frank Shields and Sydney B. Wood, New York; George Lott, Philadelphia; John Hope Doeg, Newark, N. J.; Cliff Sutter, New Orelans; Johnny Van Ryn, Philadelphia, and Wilmer Allison, Austin, Tex.

Doeg Slips a Bit.

Doeg's low rating marked the first time since the seeding system was introduced ten years ago that the defending champion was denied the post of honor. The championship committee could not put Doeg on top because he has been defeated in five of six tournaments entered this season. His only victory came in the Orange, N. J., tournament when he defeated Berkeley Bell of Texas in the final round. Two of the champion's defeats came at the hands of Vines.

No one will deny Vines' right to the ace spot. The taciturn Californian has completely dominated big league tennis this season. Beginning with the national clay court championship, which he won by trouncing Bell, Vines moved like a whirlwind through four of the five leading fixtures. He whipped Doeg in the final round of the Longwood affair, and repeated the performance in the historic Seabright championship. His latest triumph was his defeat of Fred Perry, English Davis cup ace, in the Newport invitation. His only setback came in his semi-final match with Lott in the Southampton tournament when he was seized with a cramp and forced to default after dividing four sets.

Favorite for National Title.

Vines is a heavy favorite to add the national title to his long string. Unless his strenuous campaign has robbed him of much strength, Vines will not disappoint his backers. He has the game to whip all of the close to 200 entrants.

Perry, the man who whipped both Shields and Wood in the Davis cup play, heads the foreign seeded group. He is followed, in the order named, by Patrick Hughes, England; Christian Boussus, France; Jacques Brugnon, France; Dr. Jack Wright, Canada; Marcel Rainville, Canada; Marcel Bernard, France, and Andre Merlin, France.

Black Hawk, Kosciuszko Athletes Tie

Table of Points

Black Hawk	14	Brentano	5
Kosciuszko	14	Lake Shore	6
Mozart	9	Almira Simmons	3
Kelvyn	9	Riis	2
Avondale	8	Hermosa	1

Black Hawk Park, 1930 champion, and Kosciuszko tied for first yesterday in the fourth annual track meet of the Northwest park district at Black Hawk park, each scoring 14 points. Mozart and Kelvyn, each with 9 points, tied for second place.

William Laurenz, Black Hawk, and Ted Leisner, Kosciuszko, starred, the former scoring 11 points and the latter 13. Laurenz won the broad jump and shotput and placed third in the high jump. Summaries:

50 YARD DASH—Won by Ted Leisner, Kosciuszko; Harry Clausen, Elmira Simmons, second; Joe Patt, Riis, third. Time, :5 1-5.

100 YARD DASH—Won by Ted Leisner, Kosciuszko; Orval Ristow, Kelvyn, second; Al Katzel, Hermosa, third. Time, :10.

220 YARD RUN—Won by Orval Ristow, Kelvyn; Verge Erling, Avondale, second; Paul Jarnowiski, third. Time, :24.

440 YARD RUN—Henry Casey, Brentano; Vic Volgelstron, Mozart, second; Albert Gould, Lake Shore, third. Time, :54.

ONE MILE RUN—Won by A. Bliss, Lake Shore; Marvin Thomas, Mozart, second; Henry Casey, Brentano, third. Time, 4:52 3-5.

BROAD JUMP—Won by William Laurenz, Black Hawk; Ted Leisner, Kosciuszko, second; Stanley Pozanski, third. Distance, 19 feet 2 inches.

HIGH JUMP—Won by William Burgmeier, Avondale; William Straus, Mozart, second; William Laurenz, Black Hawk, third. Height, 5 feet 11 inches.

SHOT PUT—Won by William Laurenz, Black Hawk; Z. Asmodt, Black Hawk, second; L. Tauber, Riis, third. Distance, 42 feet 3 inches.

DIXIE PLAYERS TEST FOOTBALL OF NEW DESIGN

Atlanta, Ga., Aug. 29.—(AP)—A new football, tested by many Dixie football coaches and players during recent weeks, is made of eight segments instead of the usual four. Proponents say it is much easier to handle, both in passing and kicking, than the ball used in previous seasons. Some point out it is harder to receive.

Everett Strupper, former Georgia Tech star and now an official, says it is legal and if the home team desires to use it, he sees no grounds on which referees can refuse.

He thinks one can get 50 percent more accuracy in passing with the eight seamed ball, and get it away more quickly in passing and punting. Players can locate the seams readily with their fingers.

Gene Mako Wins Atlantic Coast Boys' Net Crown

Ocean City, N. J., Aug. 29.—(AP)—Gene Mako, Los Angeles, Cal., won the Atlantic coast boys' tennis championship on the Ocean City Tennis club courts today. Mako overwhelmed Gilbert Hunt Jr. of Washington, D. C., in the final match, 6-2, 6-2. Mako takes the title won last year by Jay Cohn of Santa Monica, Cal., who is competing here in the junior division this year, and will meet Donald Wallace of Glen Ridge, N. J., in the title round.

DOCTOR TOLD HER TO TAKE UP GOLF; SO MRS. HILL DID

And She Has Been Winning Titles Ever Since.

Mrs. O. S. Hill of Kansas City, who yesterday won her second western golf championship, took up golf only eight years ago, not as a pastime, but upon her physician's recommendation. She had played tennis and basketball in high school, but they seemed easier than the new game she was trying for the first time in the summer of 1923.

Regarding the game seriously from the first, she took daily lessons for the first year, practicing several hours each day, but did not try competitive golf until the following year, when she won her club championship.

In 1925 she entered the women's western at Minneapolis, Minn., but failed to qualify. Undaunted, she entered the women's national at St. Louis later the same year, qualified and went to the third round of match play. She has qualified in the national every year since then and last year was medalist at Los Angeles with 79. She was eliminated in the semi-finals by Miss Virginia Van Wie of Chicago.

Wins Trans-Mississippi Title.

In 1929 Mrs. Hill won the women's western in Cleveland when she defeated Mrs. Gregg Lifur of Los Angeles in the finals. Both are deliberate players, and their leisurely play almost converted their match into a moonlight affair. Since then Mrs. Hill has made an effort to play rapidly, but she still ponders each shot and is one of the best match players in the country.

This year she won the trans-Mississippi championship at St. Louis. In the match play rounds she shot a 72 to establish a new course record for women. In the Western just finished she turned back three scratch players, Mrs. Lee Mida, Butterfield; Mrs. Geo. W. Tyson, Kansas City, and Miss Virginia Van Wie, Beverly, to reach the finals, where she met Mrs. Pressler, also playing from scratch.

National Is Next.

She still continues her daily practice. During the Western, after her matches, she filed a daily story for a Kansas City paper.

The next major event in women's golf is the Derby, a four day medal tournament at Buffalo, beginning Sept. 15. But she will not enter this tournament as she must hurry back to Kansas City to prepare for her 16 year old son's departure for military school.

Mrs. Hill will again center her attention on golf with the National open championship at Buffalo beginning Sept. 21. One prized possession which will be taken along to the National, is the rose colored sweater which she carried through to victory in this last tournament.

A.A.U. Boxers Finish Meet on Tuesday

Amateur boxers will resume their activities Tuesday night in the Coliseum when the delayed semi-finals and finals of the annual Central A. A. U. tournament will be held.

Rain stopped the tournament last Thursday night at Northwest stadium, and it was decided to hold the remaining 16 bouts indoors.

Eight matches will be held in the semi-final round to produce finalists in the bantamweight, featherweight, lightweight and welterweight classes. The battling Petracca brothers of Northwest stadium must overcome two champions. Vic will meet Nick Scialaba, International Golden Gloves champion, in the 118 pound semi-finals, while his brother, Bill, takes on Jimmy Eliopoulos, Central A. A. U. flyweight champ, in the finals.

Al Harlib, University of Illinois featherweight champion, who is representing Brown's gymnasium, fights Bill Lorenz of Aurora in the semi-finals. Harry Barker, Biggerstaff A. C., and Dan Cesarotti, Berwyn A. C., are opponents in the other semi-final.

INTERNATIONAL BALKS AT LITTLE SERIES CONTRACT

Arrangements for the "little world series" between the winners of the International league and American association pennants are being delayed by the eastern loop's opposition to some of the terms, it was learned yesterday.

The old contract expired last year. New contracts have been drawn up and the association has accepted its terms, but the International league has not signed.

Thomas J. Hickey, association president, revealed that Sept. 30 had been fixed tentatively as the opening date of the series. Inasmuch as last year's games started in the International league city, this year's will open in the American association city.

If St. Paul wins the American association pennant, the series will open there with four games before the teams move to the International league city. St. Paul leads in the American association and Rochester in the International.

St. Paul Girl, 15, Wins Minnesota Tennis Title

St. Paul, Minn., Aug. 29.—(AP)—Elizabeth Keating, 15 years old, of St. Paul defeated Mrs. Larry Richards of Minneapolis, 6-1, 6-3, to win the Minnesota woman's tennis championship on the St. Paul Tennis club's courts today. The men's doubles championship went to Dan Ellis of San Diego, Cal., and Charles Otis of Pasadena, Cal., who defeated Wells Farnham and Pegs Albright of St. Paul, 12-10, 6-4, 3-6, 6-4. Otis became the state singles champion by his victory over Stewart Cornell of Minneapolis, 6-0, 6-3, 6-3, yesterday.

FORDHAM CENTER WEDS.

Scotia, N. Y., Aug. 29.—(U. P.)—Thomas [Tony] Siano, center on the Fordham football team last year, and Miss Justine C. Veglie of Scotia were married here today.

NEW TITLE LURES EX-CHAMPIONS

FRANCIS OUIMET (1914) above. MAX MARSTON (1923) below.

JIMMY JOHNSTON (1929).

JESSE GUILFORD (1921) left.

CHICK EVANS (1916-1920).

Can they repeat? Five former United States amateur champions will compete in the thirty-fifth annual meet, which starts tomorrow at Beverly Country club, and in which a successor to Bobby Jones will be crowned. In the background: a view of the Beverly clubhouse, center of tournament activity.

Tee Times in Amateur Golf

The pairings and starting times of contestants in the qualifying rounds of the national amateur golf tournament at Beverly Country club are listed below. In each case the first hour listed is for tomorrow's round and the second is Tuesday's starting time.

8:30, 11:40—Jack Westland, Sunset Ridge, Chicago; Ellsworth H. Augustus, Willoughby, O.
8:35, 11:45—Dexter Cummings, Onwentsia, Chicago; W. Chasteen Harris, Memphis, Tenn.
8:40, 11:50—Russell Martin, Flossmoor, Chicago; J. W. Munro, Akron, O.
8:45, 11:55—John Fischer, Fort Thomas, Ky.; Ira L. Couch, Glen View, Chicago.
8:50, 12:00—Bud McKinney, Dallas, Tex.; Charles Koosis, Redford, Mich.
8:55, 12:05—Billy Howell, Richmond, Va.; J. Griffith Boardman, Elkins Park, Pa.
9, 12:10—R. Emmett Spicer Jr., Memphis, Tenn.; F. Paul Anderson Jr., Summit, N. J.
9:05, 12:15—Carl Dann Jr., Asheville, N. C.; Roland MacKenzie, Hollywood, Cal.
9:10, 12:20—J. A. Cameron, Montreal, Vanada; Gene Cook, Atlanta, Ga.
9:15, 12:25—W. B. McCullough Jr., Huntingdon Valley C. C., Noble, Pa.; Ellis Knowles, the Apawamis C., Rye, N. Y.
9:30, 12:40—Frank Dolp, Portland, Ore.; Francis W. Ryan, Birmingham, Mich.
9:35, 12:45—Charles C. Clare, Orange, Conn.; Alden B. Swift, Glen View, Chicago.
9:40, 12:50—Charles H. Seaver, Los Angeles, Cal.; T. Suffern Tailer Jr., Newport G. C., Newport, R. I.
9:50, 1—Emory P. Stratton, West Newton, Mass.; William Lawson Little Jr., San Francisco, Cal.
9:55, 1:05—John de Forest, England; Eugene V. Homans, Englewood, N. J.
10, 1:10—Owen Covey, Salt Lake City, Utah; Fay Coleman, Los Angeles, Cal.
10:05, 1:15—Nelson J. Buddy, Covington, Ky.; John D. Ames, Glen View, Chicago.
10:10, 1:20—T. Philip Perkins, Stapleton, N. Y.; Harrison R. Johnston, Minneapolis, Minn.
10:15, 1:25—Jack Brewer, Mount Airy, Pa.; A. C. Wallace, Willoughby, O.
10:20, 1:30—Maurice J. McCarthy Jr., Harrison, N. Y.; C. Ross Somerville, London, Canada.
10:25, 1:35—Denmar Miller, Des Moines, Ia.; F. D. Ross, Hartford, Conn.
10:30, 1:40—Joseph M. Batchelder, Salem, Mass.; William Redmond Jr., Joliet, Ill.
10:35, 1:45—James D. Standish Jr., Detroit, Mich.; Richard A. Jones Jr., White Plains, N. Y.
10:40, 1:50—Max R. Marston, Haverford, Pa.; Francis H. I. Brown, Honolulu, Hawaii.
10:45, 1:55—Clayton Wall, Oshkosh, Wis.; John C. Howard, Kalamazoo, C. C., Kalamazoo, Mich.
10:50, 2—Douglas Casey, Riverside, Chicago; J. A. Dold, Houston, Tex.
10:55, 2:05—John Goodman, Omaha, Neb.; Charles Evans Jr., Edgewater, Chicago.
11, 2:10—F. Samuel Wilcox Jr., Wilmington, Del.; Billy McWilliams, Rome, Ga.
11:05, 2:15—Eddie Hold, Great Neck, N. Y.; R. L. Babcock, Oakmont, Pa.
11:10, 2:20—Paul Jackson, Kansas City, Mo.; Robert A. Moffett, Easthampton, N. Y.
11:15, 2:25—Clarke Hodder, West Newton, Mass.; James L. Garard, Flossmoor, Chicago.
11:20, 2:30—Richard Martin, Briergate, Chicago; J. Byron Nelson, Forth Worth, Tex.
11:25, 2:35—Rudolph E. Knepper, Onwentsia; George T. Dunlap Jr., Garden City, N. Y.
11:30, 2:40—Alaric de Forest, England; Frederick J. Wright Jr., West Newton, Mass.
11:35, 2:45—W. H. Donnelly Jr., Auburndale, Mass.; Rial Rolfe, Sunset Ridge, Chicago.
11:40, 8:30—Harold S. Cross Jr., Noble, Pa.; Charles Becka, Calumet, Chicago.
11:45, 8:35—Dr. O. F. Willing, Portland, Ore.; George J. Voigt, Mamaroneck, N. Y.
11:50, 8:40—Frank Justin, Edgewood Valley, Chicago; Jesse P. Guilford, Auburndale, Mass.
11:55, 8:45—Jack A. Ahern, Buffalo, N. Y.; James A. Manion, St. Louis, Mo.
12, 8:50—Frank Connolly, Mount Clemens, Mich.; Thomas F. Cole, Baltimore, Md.
12:05, 8:55—Capt. Ernest F. Carter, Port Washington, N. Y.; John R. Shields, Seattle, Wash.
12:10, 9—Watts Gunn, Oakmont, Pa.; Jack Mackie Jr., Inwood, N. Y.
12:15, 9:05—Lewis L. Bredin, Detroit, Mich.; Warren Dawson, Green Valley, Wheaton.
12:20, 9:10—Nathan Grimes, Colorado Springs, Colo.; Chandler Harper, Virginia Beach, Va.
12:25, 9:15—John E. Lehman, Olympia Fields, Chicago; Edwin A. McClure, Shreveport, La.
12:30, 9:20—Will Gunn Jr., Wallingford, Pa.; John G. Florio, Worthington, O.
12:35, 9:25—George E. Newton, Denver, Colo.; Winfield Day, Elmhurst, Chicago.
12:40, 9:30—Rodney Bliss Jr., Omaha, Neb.; J. B. Lenfestey Jr., Exmoor, Chicago.
12:45, 9:35—Tom Dwyer, Sacramento, Cal.; James C. Ward, Kansas City, Mo.
12:50, 9:40—Samuel M. Parks Jr., Bellevue, Pa.; Wilfred Crossley, Dedham, Mass.
12:55, 9:45—Fred Brand Jr., Pittsburgh, Pa.; William Duckwall, Bradenton, Fla.
1, 9:50—Francis Ouimet, Auburndale, Mass.; Edmund H. Driggs Jr., Garden City, N. Y.
1:05, 9:55—Joseph M. Wells, East Liverpool, O.; C. L. Dexter Jr., Dallas, Tex.
1:10, 10—Theodore R. Johnston, Philadelphia, Pa.; C. M. Fish Jr., Rockford, Ill.
1:15, 10:05—Bob Kepler, Dayton, O.; Gus Fetz, Lawrence Grove, Chicago.
1:20, 10:10—I. W. Danforth, Oakmont, Pa.; Donald McPhail, Baltimore, Md.
1:25, 10:15—H. C. Cook Jr., Steubenville, O.; Gus Moreland, Dallas, Tex.
1:30, 10:20—James Ferguson, Westward Ho, Chicago; A. L. Exline, Dallas, Tex.
1:35, 10:25—E. Winston Rodormer, Park Ridge; Leonard A. Martin, Rye, N. Y.
1:40, 10:30—Don Armstrong, Aurora, Ill.; J. Wolcott Brown, Spring Lake, N. J.
1:45, 10:35—Chris Brinke, Birmingham, Mich.; Thomas P. Bones, Chevy Chase, Md.
1:50, 10:40—Carey Bellew Jr., Kansas City, Mo.; Jack Toomer, Jacksonville, Fla.
1:55, 10:45—F. J. English, Kansas City, Mo.; W. Stanton Barbour, Arcola, N. J.
2, 10:50—John C. Shorey, Bethesda, Md.; V. T. Broaddus, Bartlesville, Okla.
2:05, 10:55—Earl F. Jager, Ridgemoor, Chicago; Rudy Rothenberg, Delaware Water Gap, Pa.
2:10, 11—W. M. Johnson, Rockford, Ill.; Arthur Yates, Oak Hill C. S., Rochester, N. Y.
2:15, 11:05—F. A. Steele Jr., Short Hills, N. J.; Bryan O. Winter, Normandy, Mo.
2:20, 11:10—Dick Stewart, Clarence, N. Y.; Lester Bolstad, St. Paul, Minn.
2:25, 11:15—Gordon Kummer, Milwaukee, Wis.; W. S. Medart, North Hills C. C., Normandy, Mo.
2:30, 11:20—Allan M. Loeb, Northmoor, Chicago; Lee J. Chase, Buffalo, N. Y.
2:35, 11:25—Tom Cooley, Kankakee, Ill.; H. C. Buchanan, Westfield, N. J.
2:40, 11:30—Frank W. Renwick Jr., Aurora, Ill.; F. M. Hohlfelder, Cleveland, O.
2:45, 11:35—Harold Weber, Toledo, O.; J. Winston Kindt, Jenkintown, Pa.
Time not decided—Cyril Tolley, England; Art Sweet, Ridgemoor; W. O. Blaney, West Newton, Mass.

PHIL ROSS WILL BOX JOE SHARKEY THURSDAY NIGHT

Phil Ross, South Chicago middleweight youngster, will box Joe Sharkey of Albion, Mich., Thursday night at Shewbridge field, 74th and Aberdeen streets.

Ross began light training yesterday. He is a brother of Ted Ross. He recently knocked out Young Leonard of Davenport. Sharkey scored a decision over Haakon Hansen in a south side bout during the winter season.

Georgie Nate, South Bend, Ind., bantam, is matched with Jose Fino in the semi-final, which is scheduled for eight rounds. Charley Young, west side heavyweight, and Gus Sigity are matched for one of the six round supporting bouts.

ELLIOTT ORDERS WESLEYAN GRID DRILL SEPT. 15

Bloomington, Ill., Aug. 29.—[Special.]—Dr. J. Norman Elliott, beginning his first year as head football coach at Illinois Wesleyan university, notified members of last year's squad yesterday that football will start Sept. 15.

The Little Nineteen conference rule prohibits practice before that date, but from Sept. 15 until classes begin on Sept. 22, Elliott will hold two workouts daily. The first game, against St. Viator college, will be played here Oct. 3.

Elliott expects a squad of about 50 men and will have Fred Muho, Bog Gipson and William Schwenk to assist him.

Week's Fight Results

At Chicago—Tuffy Griffiths beat Con O'Kelly [10]; Joe Corbett beat Charley Young [10]; Nick Taft knocked out Jackie Williams [3]; Bill Baker knocked out Chief Elkhart [1]; Jackie Davis beat Steve O'Malley [4]; Henry Firpo beat Mickey Patrick [8]; Danny Delmont beat Jimmy Lundy [6]; Bobby Stewart beat Sammy Levine [6]; Hamburg Wiskany and Jerry Kucera drew [4]; Young Paul Dempsey beat Joe Clark [4]; Ray Tramblie knocked out Jimmy Eiller [2]; Georgie Nate and Leroy Dugan, no contest, rain stopped bout in fifth; Johnny Rich beat Howard Jones [2].

At Newark, N. J.—Ben Jeby and Pete August drew [10]; Joe Barbara and German Collins drew [10].

At Montreal—Panama Al Brown beat Pete Sanstol [15].

At Hartford, Conn.—Louis Kid Kaplan beat Sammy Mandell [10].

At Toronto—George Godfrey knocked out Ceal Harris [2].

At New York—Chief Mike Payan beat Harry Wallace [6]; Young Harry Mills beat Canada Lee [4]; Lee disqualified, not trying; Al Minnahan knocked out Barney Baker [6]; Eddie Dempsey beat Gus Warman [6].

At Pittsburgh—Vidal Gregoria beat Jimmy Thomas [10].

At Dayton—Eddie Shea knocked out Pete Sarmiento [3].

At Cincinnati—Freddie Miller beat Emil Paluso [10].

At Portland, Ore.—Jack Dempsey knocked out Bill Hartwell [1] and Dave MacRae [1]; Johnny Hansen and Tommy Jeffers drew [4]; Ray Morgan knocked out Bull Bellanger [4].

At Oakland, Cal.—Jack Van Noy knocked out Tom Corbett [2].

At San Francisco—Hans Birkle beat Jimmy Flinker [8].

At St. Louis—Joe Ghnouly beat Davy Abad [10]; Johnny Kaiser knocked out Raoul Zarro [7]; Allen Mathews knocked out Cyclone Williams [2].

At San Jose, Cal.—Bobby Vincent beat Pete Meyers [10].

At Milwaukee—Taitt Littman beat Ham Jenkins [10].

Winfield Day Wins Chicago Junior Golf

Winfield Day, young Elmhurst golf star, won the first Chicago junior championship, defeating Elmer Larson, Ridge Country club, in the 36 hole final match at Marquette park yesterday, 1 up.

Day, shooting 84 for the first 18 holes, was 2 up when Larson finished the first round in 86. Day shot 38, five above par, on the first nine. Drives out of bounds gave him 46 for the second nine. Larson scored 41 on the first nine and 45 on the second.

On the second 18 hole round, Day maintained his lead, and was 1 up at the end of 27 holes. The match was evened when Larson won the 34th, but on the 35th he took three putts for 5, while Day was down in 3.

On the last hole Day was on the green in 3 and down in 4, while Larson, despite a drive into a trap, also had 4.

Harry Ward Jr. of Hollywood, Cal., won the first flight by defeating Jimmy Kerr, unattached, 3 and 1. Ward finished his first 18 holes with 78, and scored 71 on the last round. In the championship consolation E. Burns defeated Jerry Behrstock, 1 up. E. Gorman won the first flight consolation, winning from E. Knox, 1 up.

MYERS CAPTURES FIRST PRIZE IN SPEEDBOAT RACE

Marietta, O., Aug. 29.—(AP)—Hub Myers of Petoskey, Mich., won the Charles G. Dawes trophy, prize of the fourth annual Mid-East regatta on the Muskingum river here today, by placing first, third, and second in the three heats of four miles each. His best time was 5:47.

Norman Woddington of La Porte, Ind., finished second in the three heats. Clavin Leeth of Montgomery, Ala., football player at the University of Alabama, was the hard luck driver of the day. He went out in front in the first heat and was leading by a wide margin at the third mile, but rough water caught him when he looked back and his boat overturned in front of the judges' craft.

He dried out his motor and came back to win the two other heats easily. Myers, however, had taken the opening heat and his third and second places in the following heats gave him enough points to win.

NATIONAL NEGRO OPEN TOURNEY HERE THIS WEEK

The sixth national open colored golf championship and the fifth national amateur title tournament will open next Saturday at the Sunset Hills Country club. Edison Marshall, New Orleans pro, who last year defeated Robert P. Ball, Chicago, the favorite, arrived yesterday to defend his title.

Other early arrivals were players from the Shady Rest Golf club, New Jersey, and from Washington, D. C.

George Roddy, University of Iowa's Negro golf star and national colored amateur champion, also will defend his title.

NEBRASKA CUTS COST OF TICKETS FOR GRID GAMES

Lincoln, Neb., Aug. 29.—(AP)—In keeping with the trend of the times, the athletic department of the university of Nebraska today announced a reduction in the price of football admission tickets this fall.

Whereas a season ticket formerly sold for $12, it will now cost $10, and a general admission office will be opened at Memorial stadium where seats may be had for $1.50. This price will admit to all games but the University of South Dakota contest, Sept. 26, when these seats will be available for $1.

Heretofore the price of admission and a reserved seat ranged from $1.50 to $3.

PLANS ARE MADE TO BUILD THREE SWIMMING POOLS

Negotiate for Property on North Side.

Chicago in its claim to being America's best vacation resort, winter or summer, will soon have added to its list of attractions three large indoor swimming pools, one each on the north, west and south sides, open the year around.

H. O. Moor, chief executive of the Sanaquanat association with offices at 190 North State street, said yesterday that various pieces of property are now under consideration as sites of the pools. It has been authoritively stated that the north side would be the first served, since negotiations have advanced further in regard to acquiring property there.

These pools each will be 100 feet wide and 200 feet long—large enough to hold official swim meets, where records for the dashes and distance swims can be attached. A spectator's balcony will extend around four sides of the pool, fifteen feet above the water.

Separate Pool for Children.

Life guards of course will be in attendance and it is planned to have group instruction in swimming for boys and girls during the afternoon and men and women in the early evenings. Both men and women instructors will be on the staff.

A children's wading pool in a separate wing of the building will be another feature. A nursery with trained attendants in charge will be an added attraction for the children.

It is planned to sterlize the 700,000 gallons of water in the system through a process of filtration, recirculation, and purification, according to M. X. Harris, sanitary engineer.

Mr. Harris says the Sanaquanat pools will meet all Olympic games requirements in case Chicago is awarded either the games or American trials in the future.

The deep end of the pools will have a depth of 10½ feet and an extra high diving platform can be erected for exhibition events.

May Install Wave Maker.

An unusual feature of one of the pools will be a mechanical device for making waves. The architect, Edward F. Jansson, 740 Rush street, is investigating a pool in Europe which has equipment capable of developing a five foot surf. It is said that this European surf maker is the only successful attempt ever made to produce waves. A model is to be built now and experiments conducted on it and if feasible a surf maker will be installed in either the west side or south side pool.

Plans for the north side building cover an area of 190x280 feet, but an outdoor beach needed on one side and parking space on the other, a lot 300x350 feet will be acquired.

GUS PAYNE WINS DOUBLES TITLE IN TRAPSHOOT

Vandalia, O., Aug. 29.—(AP)—Gus Payne, Oklahoma City, Okla., won the amateur doubles clay target trapshooting championship of North America today when he shattered 185 out of a possible 200 in a high cross wind. This was the next to last event on the program of a grand American handicap tournament.

George Peter, Phoenix, Ariz., and Sam Jenny, Highland, Ill., tied for second place with 183 each. Peter then took second money in the shootoff, breaking 19 out of 20 targets while Jenny brought down 18.

Alice Crothers, Chestnut Hills, Pa., daughter of Steve Crothers, who won the state champions' event earlier in the week, captured the women's championship with a score of 77 out of 100.

Payne was the "high over all" champion of the week. He broke 952 out of 1,000 targets. S. I. Cooper of Sycamore, Ill., firing from the 17 yard mark, won the Grand American consolation tournament, shattering 91 targets. C. L. Greer, Aberdeen, S. D., was second with 90, and C. W. Olney, West Allis, Wis., and John Brandt, Vandalia, O., tied for third and fourth with 89. Olney won the shootoff.

Favorites in U. S. Amateur Golf

(This is the eighth of a series of sketches on the leading players in the national amateur golf tournament, which begins at Beverly Country club tomorrow.)

GEORGE T. DUNLAP JR.

This slender, freckle faced young man from East Orange, N. J., is one of the principal reasons why intercollegiate golf is advanced as a maker of national champions. George is one of the few players in the 35 years of intercollegiate competition to have won the title twice, taking it first last year at Oakmont and coming all the way out to Olympia Fields two months ago to repeat.

GEORGE DUNLAP.

In addition to winning the individual championship from a field of the best college golfers in the United States, Dunlap also played an important part in bringing Princeton its fourth and fifth consecutive team championships during the last two years. He captained the team this year, and, although he has a year of study at Princeton remaining, he will be ineligible to defend his title next year, having had three seasons of competition. He added the north and south amateur championship to his college victory this year.

Dunlap is no stranger to national amateur tournaments, for he appeared as early as 1928, when he qualified at Brae Burn, and went to the second round, losing to Jimmy Johnston. He won a place in the match play at Merion last year, but was eliminated by Jack Ahern in the first round.

AT THE END OF TITLE TRAIL

Mrs. Leona Pressler, left, congratulates Mrs. O. S. Hill on her victory in the final of the women's western golf tourney at Exmoor. Mrs. Pressler, a former holder of the title, lost yesterday, 3 and 1, in 36 holes. [TRIBUNE Photo.]

WITH CHICAGO'S GOLFERS

LESLEY MUTER won the Class A ball sweepstakes at Calumet yesterday with 79—8—71. Don Fogel won the Class B event, shooting 88—13—75, while James Eesor won in Class A with 96—18—78. Class D prize went to S. T. Redler, 112—26—86. The Ernest trophy was won by Lesley Muter with 79—8—71. Joe Bour defeated T. Lapp for the club championship, 1 up. In the first round for the Bowen cup Lesley Muter led in Class A with 79—8—71, while William Sigel turned in the lowest score in Class B, 85—14—71. H. Sylvester led in Class C with 102—25—72. William McLaren was low in Class D, scoring 103—27—76.

ACACIA.

George Warmbold won the Directors' trophy when he defeated George Dreiske, 1 up, in the finals. In the finals for the junior championship Wilbur Kokes defeated Bud Wilkins, 1 up, 39 holes. Winners in the ball sweepstakes: Class A—E. B. Llewellyn, 85. Class B—V. Bower, 86. Class C—W. O. Melcher and B. Collett, both 96. Class D—A. G. Meyer, 106. In a quarter-final match of the play for the Gov. Emmerson trophy R. H. Shups defeated W. J. Rayspis, 1 up.

BOB O'LINK.

R. J. Rich and R. M. Gately, both with 73s, were tied in the class A 18 hole medal play handicap event. Rich's card was 84—11—73 and Gately's 88—15—73. G. W. Griffiths led the field in classes C and D with 97—24—73.

BRYN MAWR.

The results of the first round for the club championship: F. B. Hunt defeated G. H. Shorney, 2 and 1; E. W. Pado defeated R. W. Trimmer, 2 and 1; G. A. Bauman defeated F. H. King, 4 and 3; L. McAllester defeated W. B. Nainlead, 1 up; H. W. Martwald defeated A. J. Hage, 3 and 2. Qualifying round for the class championship: Class A, L. McAllester, 84, and W. H. Brown, 85; class B, T. Hawkins, 91, and J. D. Richards, 93; class C, H. H. Veck, 101, and S. M. Stone, 102; class D, M. C. Clausontheu, 93, and W. N. Cronwell, 100. The ball sweepstakes ended in a tie between T. Hawkins and T. H. Murphy, each having a net 77. Hawkins won the draw.

BUTTERFIELD.

P. E. Hosty led the ball sweepstakes winners, shooting 84—12—72. Other winners: A. O. Figge, 91—13—78; E. Collins, 83—3—80; W. S. Kendrick, 87—7—80; T. Barett, 92—12—80. Results in the club class A championship: E. Collins beat F. von Dresek, 3 and 2; D. A. Coleman beat J. Code, 1 up; R. F. Sullivan beat J. W. Reedy, 1 up; W. S. Kendrick beat F. Karel, 8 and 7. Class B results: T. Kelley beat D. A. Baker, 3 and 1; A. L. Figge beat J. F. Griffin, 4 and 3; H. O. Callahan beat E. Kevil, 1 up. Class C results: B. E. Mills beat J. J. O'Brien, 3 and 2; E. A. Garvey beat J. H. Carey, 3 and 2; G. Dietrich beat E. B. Finnegan, 1 up; J. H. Murmane beat H. H. Hester, 4 and 2. Class D results: A. T. Olson beat T. Kiley, 1 up; F. Peterson beat H. J. Ramshaw, 1 up.

ELGIN.

F. P. Johnson led the ball sweepstakes winners with 85—3—81. Other winners were C. Rinehiner, Henry Ladd, and W. Griffith.

EVANSTON.

Low net was won by R. Y. Sanders, 85—7—78, with Leon Savaria's 91—10—81 second. Class A and B combined: C. O. Benoth, 96—14—82; A. Frank, 95—15—83; class C and D combined: G. H. Williams, 87—18—69; J. Appleton, 94—18—76; G. C. Shepard, 107—26—81.

FLOSSMOOR.

George W. Watts won in three events. The first was a special 18 hole medal play event with full handicap in which 3 points were scored for each par hole, 5 points for each hole one under par, and 10 points for each hole two under par. Watts finished with a medal score of 91—15—76 and led the point scoring with 48. His medal score was also good for first in the ball sweepstakes, the other leaders being A. S. Cummins, 84—8—76; F. R. Newhall, 91—13—78; D. Sprowl, 94—15—79, and Dr. L. Hektoen, 106—27—79. In the first round of play for the President's cup Watts took his third victory by default over Paul L. Day. Other results in the President's cup play: F. R. Mays defeated A. C. Tobin, 1 up; A. S. Cummins defeated T. J. Holmes, 3 and 2; H. G. Merrill defeated H. B. Maguire by default; Hunter Dickson defeated M. L. Spaulding, 3 and 2; H. A. Pinney defeated A. G. Rockwell, 1 up, and C. F. Foust defeated S. H. Trude Jr., by default. Mr. Day and Mr. Maguire will play today for the club championship.

GLEN VIEW.

J. F. Oates won the ball sweepstakes with 95—18—77. Three finished with 79s to become runners-up. Donald Riley with 92—13—79, K. V. R. Nicol with 90—11—79, and C. S. Bishop with 83—4—79.

HILLSIDE.

G. Carnahan won net honors with a card of 74 in the golf outing held by the employés of James B. Clow & Son. The blind bogey prize went to J. Madden with 85. Women's low net event was won by Miss Betty Rezabek with 71. Low gross honors in the women's events went to Miss Astrid Wernes, 129. J. Byers won low gross prize for the first nine holes with a 45 and L. Lindberg won the second nine hole low gross prize with 46.

HINSDALE.

Six tide for the blind bogey event prize. They were: T. L. Powell, G. H. Irwin, A. V. Jackson, J. Mitsel, F. Simmonds, and G. L. Blanchard. Powell won the draw.

ILLINOIS.

W. P. Cavney defeated M. T. Ladenson for the August trophy. Cavney won, 2 up, in 18 holes. A. E. Blackstone led the low net list with 98—17—71. Others winning awards: R. D. Smith, 84—9—75; C. M. Case, 85—8—76; Dr. McCulloch, 89—12—77.

INDIAN HILL.

Results of the ball sweepstakes: R. O. Butz, 91—19—72; O. N. Burton, 95—22—73; G. P. Lynde, 82—7—75; H. R. Butz, 87—12—75.

ITASCA.

In the best ball versus par tournament W. H. Mitchell and W. O. Forberg, with a combined handicap of 15, finished 3 up on par. Second place was won by R. N. Hartsing and J. H. Mangold, who had a combined handicap of 10, finishing even with par. J. J. Knight and J. A. B'Eath, combined handicap of 6, finished 1 down to par and earned third place. R. N. Hartsing defeated J. H. Mangold, 5 and 3, in the semi-final round for the class B championship.

KNOLLWOOD.

M. D. Sampsell won in the class A tournament, shooting 86—10—76. Four tied in class B, but C. R. Holden won in the draw. C. R. Fonester won in class C with 108—30—78. M. D. Sampsell won the class A ball sweepstakes, scoring a 76. Three tied for the class B first prize. They were C. R. Holden, A. R. Isted, and S. T. Brown.

JOHN MORRELL won his second consecutive club championship at Glen Oak yesterday by defeating Doug Tweedie, 3 and 1, in the 36 hole final match. It was a battle from start to finish, for they were square at the 18th and again at the 27th. Both had medal scores of 75 for the morning round, while Morrell took a 76 in the afternoon and Tweedie a 78. Norman Morris won low gross in the 18 hole medal play event with an 82, while net prizes went to Leroy Hackett, 86—11—75, and J. C. O'Neil, 94—18—76.

LA GRANGE.

J. R. Linehan won the low net "putt-putt" event with a card of 75—30—105. A special prize for fourth low net went to G. E. Price for his 95—18—77. Leaders in the ball sweepstakes, class A, R. E. Barrett, 88—11—77, and A. G. Turnbull, 92—11—81; class B, O. C. Carpenter, 90—13—77; W. B. Davies, 93—16—77; F. Sells, 93—15—78, and J. N. Tilton, 90—12—78; class C, J. R. Linehan, 93—19—75, and R. C. Llewellyn, 96—21—75; class D, W. H. Toates Sr., 101—26—75; J. Pendexter, 103—26—77, and H. C. Emberson, 105—28—77.

MAYWOOD.

Dr. C. J. Sauer defeated A. B. Shearer, 1 up, for the Director's trophy. Low net prize went to J. Cutler, 84—7—77 and F. Balkin, 86—9—77.

MIDLOTHIAN.

Results of the ball sweepstakes: C. B. Oliver, 88—16—72; J. L. Japson, 84—10—74; R. L. Whitten, 86—12—74; J. H. Japson, 88—13—75; W. E. Johnson, 92—16—76; W. W. Schoff, 87—11—76. Qualifiers for the President's trophy: G. D. Isbester, E. W. Baath, W. E. Fribley, W. E. Johnson, D. M. Tourtelat, W. H. Betts, J. F. Japson, G. D. Rose, C. R. McNear, J. H. Japson, R. L. Whitten, T. B. Calwell, C. B. Oliver, W. W. Schoff, L. E. Work, and W. A. Fischer.

MISSION HILLS.

R. Chandler won the class A ball sweepstakes with 80—2—78, H. Potter taking class B with 97—20—77. Leaders in blind bogey: H. B. McCormick, 89—6—83; C. H. Hurtt, 89—3—86; J. A. Murphy, 89—3—86; G. F. Swenson, 99—12—87; C. B. Scott, 86—2—88; E. B. Glidden, 86—2—88; H. Potter, 97—7—90, and F. J. Gagen, 97—7—90. Sept. 19 will be guest day.

NORTH SHORE.

Fred Breit won the club handicap with an 83—10—73. L. C. Anderson took second honors with 93—19—74. Leaders in the ball sweepstakes: Class A—Fred Breit, 83—10—73, and J. D. Peterson, 87—11—76. Class B—R. L. Fowler, 89—12—77, and F. T. Steingraber, 90—13—77. Class C—L. C. Anderson, 93—19—74; D. C. Showers, 96—18—78, and B. W. Lynch, 96—18—78. Class D—H. C. Watts, 110—28—82.

OAK PARK.

F. M. Pebbles won the ball sweepstakes, shooting 82—6—76. Other scores in class A: G. O. Gunderson, 91—8—83; G. C. David, 94—11—83; F. M. Gunderson, 95—10—86; A. S. Cape, 97—11—86. Class B—J. Anderson, 93—16—77; R. W. Porter, 102—17—85; E. W. Scott, 104—19—85; S. W. Hughes, 110—17—93. Class C—C. A. Walters, 101—25—76; F. O. Birney, 107—23—84; H. Struble, 105—22—83; L. R. Schermerhorn, 108—22—86. Pebbles' 82 won low gross honors for the day in class A. Class B low gross went to J. Anderson with 93, and C. A. Walters' 101 won low gross in class C.

OLYMPIA FIELDS.

O. B. Hornbek led the qualifiers in the first round for the senior championship, shooting 74. The junior championship was won by H. E. Baker Jr., who defeated E. R. Donohue, 3 and 2, and H. Soper defeated H. C. Alger, 4 and 3, for the class A championship. The class C championship was won by E. E. Baker Sr., defeating R. D. Hestfield, 9 and 8.

PARK RIDGE.

Dr. A. O. Young won low gross honors in the ball sweepstakes with a 77. R. A. Dolan won first prize in the net competition with an 80—5—75, and George D. Dodge took second with 89—14—75.

RIDGE LAKE.

A. W. Porter won the club championship here yesterday, defeating T. B. Armstrong, 2 and 1. Low net twosome was won by G. Butts, 104—22—82, and G. Straiter, 93—12—81, for a total of 163. Results of the ball sweepstakes: class A: A. W. Porter, 80—1—79; J. R. McDonald, 87—7—80; G. H. Mann, 82—2—80; class B: B. L. Miller, 85—5—80; P. Proehl, 93—14—79; class C, R. A. Bell, 99—21—78; H. L. Hammond, 97—19—78.

RIDGEMOOR.

Yesterday was designated as National Open Championship day. Low gross prize for the day went to G. A. Meyer for his card of 90—14—76, and net prize to J. E. O'Neill, who finished with 93—16—77. Seven matches were played in the club championship tournament. In the second round of the first flight R. J. Puhl defeated Dr. G. E. Meyer, 1 up; C. F. Olson defeated F. W. Lietzow, 2 up, and E. M. Keating defeated Dr. E. P. Swatek, 3 and 2. In the third round of the second flight R. H. Simpson defeated E. A. Herrick, 3 and 2, and E. A. Rohrer defeated A. Hussar, 1 up. In the third round of the third flight G. A. Meyer defeated T. L. Warner, 3 and 2; J. A. Derham defeated R. W. Mallott, 4 and 3. In the finals of the play for the classes B and C medal, C. F. Mohr won the trophy by defeating T. L. Warner, 1 up.

ROLLING GREEN.

F. F. Frothingham won the low net event with 88—13—75, J. H. Kincaid taking second with 79—3—76. Winners in the ball sweepstakes: Class A—J. H. Kincaid, 79—3—76. Class B—F. F. Frothingham, 88—13—75; W. Norman, 95—16—79, and H. J. Zack, 91—15—76. Class C—G. H. Bryse, 95—19—76. In the finals of the class B tournament H. J. Bock defeated M. A. Bassett, 3 and 1. In the finals of the class D event D. C. Porter defeated M. D. Joice, 3 and 2.

ST. ANDREWS.

Bill Allen, shooting 88—14—74, won the ball sweepstakes here yesterday. The blind bogey was captured by E. W. Botts with a low gross of 84. The ladies' Saturday tournament was won by Miss Mary Skimmer.

SHORE ACRES.

Seymour Wheeler won in the match play against par, finishing 1 down, in class A. F. Winston was second, 3 down. In class B, H. Gilbert tied with L. D. Kelley, finishing 5 down.

SKOKIE.

J. C. McCormack won the 18 holes medal play handicap tournament here yesterday, shooting 78—5—73. He was tied by Max Greever with 84—11—73, but won the draw. Results of the ball sweepstakes: J. C. McCormack, 78—5—73; Max Breever, 84—11—73; J. H. Taylor, 91—16—75; J. R. McDowell, 89—12—77; C. W. McGuire Jr., 85—8—77; B. Butley, 88—10—78; L. H. Spelding, 97—19—78.

WISCONSIN BANS CHRISTMAS TREE BOOTLEG RACKET

Vandals Who Raid Private Lands Are Target.

BY BOB BECKER.

Although it's a long time until Christmas, Santa Claus has been advised by the state of Wisconsin that his regular business in Christmas trees is going to be helped this year. Wisconsin has passed what is known as the "Christmas tree law" which is aimed at those undesirable individuals who bootleg small spruces and balsams which have been stolen from private lands.

The conservation commission of Wisconsin believes that this new law is going to prove a powerful factor in reducing the raids of the tree cutters on private property and, of course, elimination of this procedure in the Christmas tree business is bound to help Santa Claus, who gets his trees for American homes by open and aboveboard buying in the north country.

Must Get Permission.

The new law provides that no one may remove trees, branches, or any parts of trees from lands without the written permission of the owner of the land.

In the past, the conservation commission points out, there has been a large illicit Christmas tree racket throughout the central and northern parts of Wisconsin. It has been the practice for certain individuals to drive trucks through forested sections of the state and cut small evergreens wherever they found them and wherever there was no one to stop them.

Now Christmas tree dealers must be licensed, which should further cut down the theft of evergreens around the holidays. The cutting of small spruces and balsams has become quite a problem in recent years because the ax vandals did not always pick on stands of timber which should be thinned out and thus yield a crop of Christmas trees. On the contrary, they sometimes stripped areas where the young trees should have been left.

U. S. Has Ten Million Trees.

While Santa Claus is being notified of this new law designed to put his Christmas tree business on high ethical standards, E. W. Tinker, United States district forester of the great lakes district, comes out with the announcement that he has 10,000,000 young evergreens growing in the new government nursery not far from Rhinelander, Wis., so that there are replacements ahead for the young trees which are taken each fall and for cutover lands which need to grow more trees.

This nursery has been started since the establishment of the Argonne national forest east of Three Lakes, and other national forest units in Wisconsin. From this "tree factory" millions of pines, spruces, balsams, and other conifers will be taken each year and planted on denuded lands.

Ray Ruddy Wins 3 Mile Swim Race by 15 Yards

Washington, D. C., Aug. 29.—(AP)—Nineteen year old Ray Ruddy of the New York Athletic club won the President's cup three mile swim here today after a seesaw contest with a teammate, Ed Lee. Ruddy obtained a slight margin at the gun but Lee overtook him and the lead switched back and forth until Ray crossed the line 15 yards ahead of his opponent. Ruddy's time was 1 hour 19 minutes 2 2-5 seconds.

Other Golf Scores

BRIARGATE.

A. R. Hulbert won the ball sweepstakes, shooting 103—25—78.

BUNKER HILL.

C. Hazlett won first low net honors in class A with a card of 78—4—74. Class B honors went to J. Watson with 86—14—72 and class C to F. E. Sammons with 92—25—67. Leaders in the blind bogey event: R. S. Garvin, 90; R. Handley, 89; G. Emmert, 89; R. Greene, 80; F. Howard, 84, and G. Rudy, 83.

EDGEWATER.

J. William Wade won in the match play against par event, finishing even. E. A. Hanson was second, 3 down.

RIVERSIDE.

The best ball medal play handicap was won by W. P. Munsell and D. F. Fagenburg, 79—7—72. The W. McArdle trophy was at stake. Results of sweepstakes: Class A—Won by H. L. Ward, 85—8—77; R. W. Richardson, second, 84—7—77; E. B. Fayre, third, 82—3—79. Class B—Won by F. Mayer, 92—19—73; Dr. H. E. Irish, 94—18—76, second. Class C—Won by R. Shaw, 106—23—83; W. C. Hilton, 105—21—84, second; George Shaw, 106—21—85, third; F. H. Thorne, 102—17—85, fourth.

SOUTH SHORE.

Results of the first round of play for the club championship: J. R. Francis defeated A. L. Augur, 1 up; C. A. Nance defeated C. H. Morris, 1 up, 21 holes; R. V. Binney defeated W. F. Lancton, 6 and 5; J. P. Kiley defeated E. D. Salmon, 4 and 3; H. A. Chetham defeated R. T. Magner, 1 up, 19 holes W. G. Uffendell defeated J. F. Grubb, 1 up; J. E. McMahon defeated Jack Jones, 3 and 2. G. J. Haldeman and J. V. Sullivan finished even and will play the match off. In the nine hole sweepstakes event, three-fourths handicap match play against par, A. Fonyo finished first with 39—7, 1 up, and O. J. Hart was second with 39—5, 1 down. R. E. Gillogly won the nine hole blind bogey event with 47—7—40.

SUNSET RIDGE.

The chip tournament was won by E. B. Hite, 38 chips. The putting contest was won by H. S. Mayorga with 33 putts. Results of the ball sweepstakes: Classes A and B combined, A. Piedrowitz, 91—17—74; H. W. Mayorga, 85—8—77; A. T. Goodman, 85—8—77; J. T. Barden, 92—13—79; classes C and D, W. C. Pool, 100—23—77; G. W. Traver, 103—24—79.

TAM O'SHANTER.

W. S. Sweazea led the qualifiers for the class B championship trophy with a gross 89. Other qualifiers: A. Swales, 91; T. T. Thedick, 93; Rex Bain, 94; P. Swazea, 94; M. L. Kanning, 95; C. A. Goelz, 96, and H. Biehl, 97. Qualifiers for the class C championship trophy: B. Callson, 101, and C. Callson, 105. Emil Fahrner, shooting a gross 88, won the blind bogey.

WESTMORELAND.

C. A. Ziebarth won the ball sweepstakes, scoring 86—10—76. J. R. Kinley defeated A. J. Lindstrom, 2 and 1, for the class C championship.

WESTWARD HO.

Tom Meade and H. C. Dubey tied with 80 for first prize in the class A ball sweepstakes. C. J. Gorman was third with 90—9—81. Other winners were H. C. Darley, Frank Mamoser, Fred Schultz, Henry Trachler, W. Breeman, and George Mardervilla. H. C. Darley won the blind bogey event.

WILMETTE.

R. E. Woden won first prize in the pitching contest, distance 80 yards, with a shot of 10½ feet. Second award went to J. W. MacNeil with a distance of 11½ feet. Third place was won by C. Schlundt, 11½ feet. In the semi-final round for the club championship N. Armel defeated G. Martin, 2 and 1. Armel will play the winner of the W. E. Broschon-L. Wille match to be played today. In the semi-final round for the class B championship F. L. Wolfe defeated W. A. Murray, 2 and 1. S. Shipp defeated J. Comer, 1 up. The two winners will meet today for the championship. The Roseman trophy was won by M. Feelen, who defeated C. W. Seanor, 1 up, in 19 holes. G. E. Wells, 87—5—82, and N. Armell, 79—3—82, tied for the blind bogey.

LUCKY TOM W[...] IN SARATOGA M[...] AT 20 TO 1 OD[...]

Whips Osculator by [...] Lengths.

15,000 Brave Weather.

Morfair Carries 125 Pounds

The Bull Quits Early.

Sun Beau W[...] $25,000 Ra[...] on Crete Tu[...]

[Continued from first sport pa[ge]]

Second Slower Than Record

SARATOGA RESULTS.

WISCONSIN BANS CHRISTMAS TREE BOOTLEG RACKET

Vandals Who Raid Private Lands Are Target.

BY BOB BECKER.

LUCKY TOM WINS IN SARATOGA MUD AT 20 TO 1 ODDS

Whips Osculator by Two Lengths.

Saratoga Springs, N. Y., Aug. 29.—[Special.]—Saratoga's mud, famous for its upsets, figured in another when John J. Robinson's Lucky Tom, at 20 to 1, was an easy winner of the Grand Union Hotel stakes which had its twenty-eighth renewal over a heavy track today. The son of Master Charlie, which ran in a claiming stakes at Empire City, earned $11,876 by an easy two length victory over such a good colt at W. R. Coe's Osculator, winner of the National Stallion stakes and the Great American.

Three lengths to the rear of Osculator, and driving fast, was Joseph Leiter's Prince Hotspur, the outsider in the field of ten and 40 to 1 in the betting. He paid 8 to 1 to show. The order back of that was Towee, Ha Ha, stablemate of Osculator; Morfair, the 11 to 5 favorite; Defier, Economic, The Bull, and Phantom Legion.

15,000 Brave Weather.

A crowd of 15,000 braved what threatened to be a nasty day, after heavy rains in the morning, and they saw as a companion piece to the Grand Union the 29th running of the Merchants' and Citizens' handicap. This went to Joseph E. Wideners' Curate, the 7 to 5 favorite, after he had beaten off the challenge of the Wheatley stable's Blenheim which got second.

Jim Dandy, the 100 to 1 shot that beat Gallant Fox and Whichone in the mud of last year's Travers, was favored by the going in the Merchants' and Citizens', but he could do no better than third, a half length back of Blenheim. Hillsborough and Quarter Deck completed the field in the order named with the value to the winner being $7,400.

The result of the Grand Union demonstrated again the assertion which has been made many times this season that there is no outstanding juvenile colt and that practically any stake winner will suffer defeat the moment a weight penalty is added to his impost.

Morfair Carries 125 Pounds.

Morfair had to carry 125 pounds today and was unable to handle the package, never being a contender at any stage of the going. Osculator ran his usual game race, again under 122 pounds, but once more he was not good enough to spot weight to Lucky Tom under 122 pounds.

Prince Hotspur, after racing in the west, had three tests at this course without getting in the money. He carried 118 pounds and evidently was very partial to the going. His closing rush was enough to pass tired horses for third, and for a moment it looked as if he might get to Osculator, but that son of Pompey was game enough to hold him off.

Lucky Tom finished the six furlongs in 1:13 and was well ridden by Tony Pascuma, who scored a double on the day when he got on the Belair stud's Pardee home in the nightcap. Pardee had been one of the field originally named for the Grand Union but was scratched in order to run in the last race.

The Bull Quits Early.

C. V. Whitney's The Bull was again seen at the barrier and his show of speed was shortlived. Half way around the bend he chucked it and all Raymond Workman could do with him would not make him run. He was third choice at 5 to 1.

Sun Beau Wins $25,000 Race on Crete Turf

[Continued from first sport page.]

...out, was the overwhelming favorite. He paid $3.88 to win, $3.14 to place, and $2.64 to show. Plucky Play paid $4.58 to place and $3.56 to show. The Nut's show price was $11.42.

Second Slower Than Record.

Sun Beau ran the mile and a quarter in 2:05, a full second off the track record which Lady Broadcast established when she won the same race last year. But the track was dull all afternoon.

There was no exceptional pace, for the first quarter was run in :23, the second in :24, the third in :25, and the fourth in :26, which put them at the mile in 1:38. Sun Beau probably would have done better but he only had to run the last quarter in :27 to hold his easy lead.

He looked a better horse than when he was beaten by Plucky Play in the Hawthorne Handicap and he was ridden differently. He might have taken the lead at any time after he got out of his early difficulties consisting of the crowding by Knight Commander. For the fouling early in the race which Knight Commander did and from which Sun Beau suffered, Jockey Frank Chiavetta, who was riding Knight Commander, drew a 10 day suspension.

SARATOGA RESULTS.

FIRST RACE—Purse $1,000, claiming, 3 year olds and up, Wilson mile:
...Pons, 100 [Fator]........ 8-5 3-5 1-5
...Bay, 100 [Smith]........ 3-1 8-5
...Understood, 110 [Harvey].... 1-2
Time, 1:42. Don Pedro, Black Tyrone, and Charon ran.

SECOND RACE — Purse $1,000, claiming, Mohawk Valley steeplechase, 4 year olds and up, amateur riders, about 2 miles:
...Boy, 152 [R. Young]...4-5 out out
...Rocket, 151 [J. Hamilton] out out
...Dike, 152 [R. Hamilton] out
Time, 4:32. *†Zinita ran. *Fell. †Trainer, ...Gaither entry. ‡J. J. Nesbitt entry.

THIRD RACE—Purse, $15,000 guaranteed, Grand Union Hotel stakes, 2 year olds, 6 furlongs:
Lucky Tom, 122 [Pascuma]..20-1 8-1 4-1
Osculator, 127 [J. Burke]... Ev. 1-2
Prince Hotspur, 118 [E. James]... 8-1
Time, 1:13. Phantom Legion, The Bull, Towee, Defier, Morfair, *Ha Ha and Economic ran. *A. W. Coe entry.

FOURTH RACE—Purse $1,000, claiming, 3 year olds and up, 7 furlongs:
..., 112 [Leischman]........7-1 5-2 7-5
...Bandon, 107 [F. Stevens]. 6-5 3-5
..., 116 [S. Renick]........ 4-5
Time, 1:28. Animator, Deedie, Jack Campbell, Black Cloud, Angry Plume, Sun Parched and Frogwitch ran.

FIFTH RACE—Purse $5,000, added, handicap, 3 year olds and up, 1⅛ miles:
..., 110 [M.Garner]...... 7-5 2-5 Out
..., 98 [S.Herbert]...... 8-5 1-2
...Dandy, 102 [F.Baker]...... 1-3
Time, 2:02 4-5. Hillsborough and Quarter Deck ran.

SIXTH RACE—Purse $1,000, maiden 2 year olds, 6 furlongs:
..., 117 [A.Pascuma]......8-5 3-5 1-5
..., 117 [Workman]........ 8-5 4-5
..., 117 [J.Burke]... 4-5
Time, 1:14 4-5. Battering Ram, Saxon...

Reg. U. S. Pat. Off.: Copyright, 1931, by The Chicago Tribune.

MOTORS · TRAFFIC · HIGHWAYS

ELEVATED AUTO ROADS PROJECT WOULD AID IDLE

Work for Thousands if State Acts.

BY HAL FOUST.

"Traffic congestion is more acute today on west side streets than in any other section of the city."

This is the opening statement of Hugh E. Young, chief engineer for the Chicago Plan commission, in a report on three years' study of the city's traffic problem. The report, recommending the construction by 1950 of three west side elevated highways, was dated April 22, 1929, but it's news again now that the state highway department, with millions of idle dollars in the treasury, is being urged to begin work on the Austin-Kinzie project to furnish employment for 10,000 to 30,000 men this winter.

Indorsed by West Side.

The west side committee of the plan commission indorsed the engineer's recommendations. The recommendations at that time, before the boom broke, when costs were at their highest, were based solely on the needs of traffic. The factor of relieving unemployment developed with the depression. The members of this west side committee, incidentally, were Col. Albert A. Sprague, Anton J. Cermak, W. R. Abbott, Michael Zimmer, John S. Clark, James B. Bowler, and William Scott Bond.

If Gov. Emmerson is to ignore the plea of the jobless for employment, he would be justified in calling a special session of the legislature for an elevated highway appropriation solely to meet the demands of traffic, according to engineers, because any taxicab driver will vouch for the truth of the statement that "traffic congestion is more acute today on west side streets than in any other section of the city."

Six rural highways almost directly west o fthe loop have been widened since Mr. Young wrote his report in the spring of 1929. This has increased the volume of traffic entering the city's western portals, and the increase will become even greater when the state completes its improvement of the country roads such as Roosevelt, North avenue, Joliet road, and Ogden avenue which are now barricaded in places for construction. The count made by Leslie Sorenson, city traffic engineer, on May 26 of this year shows that more automobiles are entering the loop.

Only 4 Traffic Lanes.

The west side has nine streets entering the business district between Lake and Harrison stretes, inclusive, but a mile west of State street these nine streets have only four lanes for a free movement of traffic, the others being occupied by street car tracks or parking. The north side, when the outer link bridge is completed, will have twenty-six lanes free of parking and street cars. With the outer drives and the projected street extension over the railroad yards, the south side will have thirty-eight free lanes entering the business district.

On Lake street, west of the river, 15,000 automobiles a day trail street cars and lumbering trucks over the rough brick between rows of parked cars and around the pillars of the elevated line. A block farther south, motoring conditions are no more inviting because Randolph street, with its bumpy pavement is so narrow between Canal and Des Plaines streets that there is no room for an automobile to pass between a street car and the rows of parked machines. West of Des Plaines is the old market district with a broad pavement that could be beautified like the Place de la Concorde, but it's cluttered with produce wagons and trucks.

Washington boulevard, with 28,000 cars a day, has a street car track for two blocks west of the Northwestern railroad. Busses also hog the none too wide pavement. Occasionally automobiles will squeeze into three lanes in one direction but generally during rush hours it's a slow parade of two lanes.

On Madison street, west of the river, the wavy asphalt pavement beside the street car tracks is generally blocked with buses and taxicabs in front of the Northwestern station. Trucking is also heavy on this street. Narrow Monroe street was under construction when this survey was made. It carries a car line.

Jackson boulevard, crowded with buses during rush hours, is jammed with an overload of private cars. Illy timed light contribute to the congestion. Adams, Van Buren, and Harrison streets, with rough pavement, are entirely filled by street car tracks and parked cars.

The proposed Austin-Kinzie elevated highway, abutting the Northwestern railroad embankment, would accommodate 4,475 cars an hour, taking traffic off these crowded old streets and putting the automobiles on a speedway without stop lights or pedestrians where fast time could be made with safety. By constructing the improvement this winter, Gov. Emmerson, it is pointed out, not only would be furnishing jobs to from 10,000 to 30,000 men, but he also would be saving time for the thousands who motor from the west side to the loop and would be saving the lives and limbs of those who are being injured in this traffic jam over surface streets.

AUTO INDUSTRY GIVES A LIVING TO NEARLY FIVE MILLION PEOPLE

In a normal period there are directly employed in the automobile industry 3,963,459 people. These, as shown in "Facts and Figures of the Automobile Industry," just printed by the national automobile chamber of commerce, include those making and selling motor vehicles, parts, accessories and tires, garage and repair shop employés, professional chauffeurs and truck drivers, and those employed in automobile financing and insurance.

An additional 737,000 may be considered to be employed indirectly by the industry, such being those refining and selling gasoline, highway officials, contractors and engineers, and the workers producing the raw materials consumed by the automobile industry. Altogether there are over 4,700,000 who owe their livelihood to the manufacture and use of motor vehicles.

NEWS AND VIEWS

Bendix last week announced an automatic clutch control, operated from the foot accelerator, which may be installed on any car. When the foot is raised from the gas throttle, a vacuum disengages the clutch. The performance is similar to free wheeling. The car coasts with the motor idling and gears may be shifted without the use of the left foot.

L. D. Miller, the driver who broke the transcontinental automobile record in a Plymouth a few weeks ago, visited Chrysler dealers in Chicago last week.

The appointment of forty new dealers is announced by C. W. Churchill, Buick general sales manager.

12 to Start in 100 Mile Race at Roby Today

Thirty-one drivers have entered the time trials for the 100 mile auto race at Roby speedway at 3 p. m. today. The time trials start at 11 a. m. and 12 will qualify for the event.

Sam Ross, who beat Louis Schneider, Indianapolis 500 mile winner, at Detroit, and Wild Bill Cummings, who was second in the last 100 miler at Roby, are among the favorites.

Another entrant is Wilbur Shaw, popular little champion whose specialty is 100 mile races. Two years ago. Shaw won twelve such events. Shorty Cantlon is a possible winner. Bryan Salspaugh, youngster who ran up a string of victories on the outlaw tracks last season, will try his luck at Roby.

Jack Petticord, H. M. Lewis, Cliff Henderson and Gus Schrader have all been seen many times at Roby meets. Chet Miller and Johnny Jenkins are veterans of the Indianapolis races, Miller having finished in the money this year.

The entrants follow:

Shorty Cantlon, Wilbur Shaw, Sam Ross, Bill Cummings, Eugene Haustein, Gus Schrader, Bryan Saulspaugh, Chet Miller, Cliff Henderson, Benny Dersins, Howard Dauphin, Johnny Jenkins, William Ruch, Glen Fites, Harold Seivert.

Harry Brooks, George Bailey, Roy Walker, Jimmy Blitch, Pip Henson, John Wohlfeil, A. E. Foley, R. C. Blackwell, Benny Benefiel, ... Jack Petticord, H. M. Lewis, Al Theisen.

VOICE OF THE TRAFFIC

BOOTLEG PAVEMENTS.

Chicago, Aug. 26.—Union labor has the wrong idea in trying to raise wages on highway construction by an act forcing the state to set a minimum scale. Congress, with its farm board, tried to have the government control the price of wheat without any success.

Volstead was the only law maker who was ever able to raise wages. A good bartender's income has increased ten fold since prohibition. Why not, instead of merely curtailing road construction by making it more expensive, pass an act prohibiting all paving? Then the concrete mixers could open speakeasies and get ten times as much for their product. The bootleggers are selling more hard liquor than the saloons did, so maybe they would give us more hard roads than we're getting now. R. S. P.

UNEMPLOYED VOTERS.

Chicago, Aug. 26.—If Gov. Emmerson doesn't do something to stimulate employment this winter, he can never run for office next year. There'll be enough votes in the army of unemployed to elect their choice. He'll probably think of some scheme to furnish potatoes to downstate farmers this winter, but he'll never carry out the program advocated by THE TRIBUNE to put unemployed men to work on an elevated highway with millions of dollars of gasoline money gathering interest in banks friendly to the administration. HARRY L. CLARK.

LEFT TURN IN ST. LOUIS.

St. Louis, Mo., Aug. 16.—I have noted Mr. Hal Foust's article in today's paper on the subject of "Left Turns," a subject which seems to very much bother a lot of traffic engineers. I lay no claim to being a traffic expert, but I have been interested in traffic problems for a good while and have been in position to observe traffic from the driver's standpoint.

It has seemed to me that, except for a relatively few narrow, heavily traveled streets, there should be no particular difficulty about the left hand turn. In any street wide enough for a separate left hand turn lane, which should, of course, be next the center of the street, left turns can be made on an intermediate signal, following the regular green signal, and by making the "short turn" there is no interference with lines of traffic at all. Such intermediate signals should only show in the direction of the preceding green signal, thus segregating the left turns so as to avoid cross traffic.

The above is not a theory of mine, but is in successful use at a number of intersections in St. Louis and vicinity and elsewhere, where the turn is made on the intermediate amber light. Chicagoans might have to revise their habit of starting the second the amber light shows, unless some other light were used, but in other cities where traffic is not supposed to move until they get the green light it works out well.

LOUIS D. MOORE.

BETTER SIGNS NEEDED.

Chicago, Aug. 25.—The intersection of Washington boulevard and Warren avenue with Ashland boulevard at Union square should be posted with "no left turn" signs in addition to the present small faded boards reading "one way drive." Numerous accidents have occurred at these corners, some serious, and it is not uncommon to see an out of town visitor swing around the corner and into the face of fast moving oncoming traffic. FRANK F. MAHER.

NEEDLESS STOP SIGNS.

Oak Park, Ill., Aug. 25.—Circle avenue, Forest Park, a north and south avenue, is a "through street" and is so marked by stop signs. Such important arteries as Roosevelt road, Jackson boulevard, Madison street, and Washington boulevard cross this avenue and all motorists are forced to come to a stop before entering or crossing this avenue.

For example, it seems perfectly asinine to stop at Roosevelt road and Circle avenue when there is almost no traffic on Circle avenue.

This through street may have served its purpose before Harlem avenue was completed, but it has outlived its usefulness and should be discontinued.

KING KORNHEISER.

LINCOLN FIELDS CHART

FIRST RACE—Five and one-half furlongs. Purse $1,200. Two year old maidens. Net value to winner, $850; second, $200; third, $100; fourth, $50.

Horse and Jockey—	Wt	PP	St	¼	½	Str	Fin	Owner	Eq odds
PIETRO [P.Dyer]	115	10	2	1^{1}	1^{2}	1^{3}	$1^{1\frac{1}{2}}$	ThreeD'sStockFm.	2.39-1
KLIP DRIFT [E.Pool]	115	11	7	$2^{1\frac{1}{2}}$	3^{4}	$2^{1\frac{1}{2}}$	2^{3}	NevadaStockFm.	12.01-1
DIS DAT [O.Laidley]	115	5	3	3^{2}	2^{1}	3^{3}	$3^{1\frac{1}{2}}$	FrenchLickSp.Sta.	4.00-1
THE WHIG [R.Finnerty]	115	2	1	9^{2}	9^{2}	$7^{1\frac{1}{2}}$	$4^{\frac{1}{2}}$	WarmStable	4.57-1
DISPATCHER [A.Richard]	115	9	8	$4^{\frac{1}{2}}$	4^{4}	$4^{1\frac{1}{2}}$	5^{1}	Mrs.S.C.Hunt	*4.33-1
SWEEPMAR [C.E.Allen]	115	6	10	8^{2}	7^{h}	5^{h}	6^{2}	Stone&Rucker	44.98-1
RED SHADOW [H.Schutte]	115	8	5	6^{h}	6^{h}	$8^{1\frac{1}{2}}$	7^{h}	A.L.Ferguson	*4.33-1
TONIGHT [P.Groos]	115	7	6	$7^{\frac{1}{2}}$	5^{h}	$6^{\frac{1}{2}}$	8^{2}	J.L.Looney	15.51-1
MANASSAS [R.Morrison]	115	1	4	5^{2}	$8^{1\frac{1}{2}}$	9^{3}	9^{3}	Gallaher&Combs	70.88-1
PUPPET [R.Tilden]	112	4	9	$10^{1\frac{1}{2}}$	10^{3}	10^{3}	10^{3}	ShadybrookFarm	27.43-1
VONAIR [J.Smith]	115	3	11	11	11	11	11	E.H.Vonroenn	*4.33-1

*Field. Time, :24, :47 3-5, 1:01, 1:08 2-5. Two dollar mutuels paid: Pietro, $6.78 straight, $4.32 place, $2.96 show; Klip Drift, $11.60 place, $6.14 show; Dis Dat, $3.70 show. Winner trained by R. N. Vestal. Start good for all but Vonair. Won easily; place driving. Went to post at 2:20. At post 10 minutes.

SECOND RACE—Six furlongs. Purse $1,200. Claiming. Three year olds and up. Net value to winner, $850; second, $200; third, $100; fourth, $50.

Horse and Jockey—	Wt	PP	St	¼	½	Str	Fin	Owner	Eq odds
INFINITY [B.Hanford]	118	2	4	2^{3}	2^{4}	$1^{\frac{1}{2}}$	1^{4}	Mrs.R.Pollard	1.22-1
HIGH COLOR [R.Mozer]	110	9	1	1^{nk}	1^{2}	2^{3}	2^{1}	W.Hinphy	14.49-1
BAG SMASHER [L.Cunn'ham]	115	7	12	11^{3}	$8^{1\frac{1}{2}}$	4^{h}	3^{1}	C.E.Davison	17.14-1
BARON KING [E.Pool]	115	11	8	5^{2}	3^{h}	3^{4}	4^{1}	Mrs.J.A.Pink	5.35-1
GENGHIS KHAN [C.Corbett]	115	6	6	3^{h}	4^{4}	5^{2}	$5^{1\frac{1}{2}}$	F.A.Carreaud	*58.86-1
CHARM [W.Magner]	106	4	2	4^{h}	5^{h}	7^{2}	$6^{\frac{1}{2}}$	C.S.Stubbs	14.00-1
HIDDEN THOUGHTS [Allen]	110	3	5	$6^{\frac{1}{2}}$	6^{1}	$6^{\frac{1}{2}}$	7^{1}	C.W.Bidwill	70.61-1
ST. AGNES [H.Schutte]	105	12	10	$9^{\frac{1}{2}}$	10^{1}	8^{3}	8^{h}	H.Roseacher	38.85-1
HIGH POCKETS [E.Neal]	110	1	3	$10^{1\frac{1}{2}}$	7^{h}	10^{1}	$9^{\frac{1}{2}}$	M.C.Rush	154.58-1
ST. JIM [D.Dillea]	115	5	9	8^{h}	9^{h}	9^{1}	10^{6}	O.H.Berz	3.67-1
TOMMY TICKLE [R.Finnerty]	115	10	7	$7^{1\frac{1}{2}}$	11^{3}	11^{1}	$11^{\frac{1}{2}}$	LeaderStable	*58.86-1
MISS CAROLINE [R.Tilden]	105	8	11	12	12	12	12	W.D.Covington	*58.86-1

*Field. Time, :23, :48, 1:14. Two dollar mutuels paid: Infinity, $4.44 straight, $4.08 place, $3.42 show; High Color, $11.36 place, $6.74 show; Bag Smasher, $6.96 show. Winner trained by R. Pollard. Start good. Won easily; place driving. Went to post at 2:52. At post 3 minutes.

THIRD RACE—Six furlongs. Purse $1,300. Claiming. Three year olds and up. Net value to winner, $950; second, $200; third, $100; fourth, $50.

Horse and Jockey—	Wt	PP	St	¼	½	Str	Fin	Owner	Eq odds
FIDDLER [C.E.Allen]	117	3	2	5^{3}	4^{h}	4^{1}	1^{1}	A.Pelleteri	2.86-1
ANGRY [K.Russell]	115	5	4	1^{1}	1^{2}	1^{2}	2^{nk}	C.V.Whitney	2.53-1
MORSUN [A.Richard]	115	6	5	3^{1}	2^{2}	$2^{\frac{1}{2}}$	3^{3}	LoneStarStable	8.74-1
BURGOO [J.Smith]	112	8	1	$4^{\frac{1}{2}}$	5^{4}	5^{4}	4^{h}	E.R.Bradley	3.43-1
PATRICIA ANN [W.Magner]	106	1	3	$2^{\frac{1}{2}}$	3^{1}	3^{1}	5^{3}	C.S.Stubbs	26.37-1
KULAMAN [H.Schutte]	117	4	8	7^{h}	7^{1}	6^{1}	6^{h}	LaSalleStable	54.84-1
TANTALIZING [C.Legnon]	110	2	6	6^{h}	$6^{\frac{1}{2}}$	7^{3}	7^{h}	C.H.Trotter	100.18-1
PLUMAGE [R.Morrison]	108	7	7	8	8	8	8	Gallaher&Combs	6.41-1

Time, :23, :47 4-5, 1:14 1-5. Two dollar mutuels paid: Fiddler, $7.72 straight, $3.60 place, $3.18 show; Angry, $3.68 place, $3.18 show; Morsun, $5.36 show. Winner trained by A. Pelleteri. Start good. Won driving; place same. Went to post at 3:26. At post 2 minutes.

FOURTH RACE—Six furlongs. Purse $2,000. Handicap. Three year olds and up. Net value to winner, $1,450; second, $325; third, $150; fourth, $75.

Horse and Jockey—	Wt	PP	St	¼	½	Str	Fin	Owner	Eq odds
MALOLO [M.Knight]	112	2	3	1^{h}	$1^{\frac{1}{2}}$	1^{1}	$1^{\frac{1}{2}}$	BlueStarStable	2.51-1
MY DANDY [C.E.Allen]	112	5	1	2^{1}	2^{2}	2^{1}	2^{4}	WC&EWReichert	1.96-1
HOT SHOT [L.Cunningham]	113	1	2	3^{4}	3^{5}	3^{5}	3^{6}	C.E.Davison	2.43-1
SHASTA BROOM [W.Moran]	100	3	5	5	4^{1}	4^{3}	4^{4}	LabraeStable	7.27-1
FLIMSY [R.Tilden]	105	4	4	4^{1}	5	5	5	C.V.Whitney	27.72-1

Time, :22 4-5, :47, 1:12 2-5. Two dollar mutuels paid: Malolo, $7.02 straight, $3.18 place, $3.42 show; My Dandy, $3.12 place, $2.36 show; Hot Shot, $2.48 show. Winner trained by E. McCuan. Start good. Won driving; place same. Went to post at 3:58. At post 2½ minutes.

FIFTH RACE—One and one-quarter miles. Purse $25,000 added. The Lincoln handicap. Three year olds and up. Net value to winner, $31,000; second, $4,000; third, $2,000; fourth, $1,000.

Horse and Jockey—	Wt	PP	St	¼	½	Str	Fin	Owner	Eq odds
SUN BEAU [C.Phillips]	129	4	8	5^{3}	4^{4}	$1^{1\frac{1}{2}}$	$1^{1\frac{1}{2}}$	W.S.Kilmer	.94-1
PLUCKY PLAY [D.Trivett]	114	8	6	7^{4}	6^{1}	4^{3}	2^{1}	NorthwayStable	5.80-1
THE NUT [R.Finnerty]	109	1	3	8	$7^{\frac{1}{2}}$	$2^{\frac{1}{2}}$	3^{4}	WarmStable	35.00-1
KNIGHT COMM'R [Chiavetta]	111	5	1	$2^{1\frac{1}{2}}$	$2^{\frac{1}{2}}$	3^{3}	4^{3}	PeconicStable	23.26-1
BROWN WISDOM [M.Knight]	107	7	5	1^{1}	1^{1}	5^{1}	5^{1}	WC&EWReichert	16.26-1
PITTSBURGHER [R.Tilden]	110	6	2	3^{2}	$3^{1\frac{1}{2}}$	6^{6}	6^{h}	ShadybrookFarm	6.79-1
PAUL BUNYAN [J.Gianelloni]	113	2	4	6^{h}	8	8	7^{3}	L.M.Severson	9.09-1
CHIEF JOHN [C.Corbett]	109	3	7	4^{1}	5^{3}	7^{1}	8	J.Marsch	17.43-1

Time, :23, :47, 1:12, 1:38, 2:05. Two dollar mutuels paid: Sun Beau, $3.88 straight, $3.14 place, $2.64 show; Plucky Play, $4.58 place, $3.56 show; The Nut, $11.42 show. Winner trained by J. Whyte. Start good. Won handily; place driving. Went to post at 4:38. At post 1 minute.

SIXTH RACE—One and one-eighth miles. Purse $1,300. Claiming. Three year olds and up. Net value to winner, $950; second, $200; third, $100; fourth, $50.

Horse and Jockey—	Wt	PP	St	¼	½	Str	Fin	Owner	Eq odds
TIMOUR [R.Mozer]	115	2	4	$1^{1\frac{1}{2}}$	$1^{1\frac{1}{2}}$	1^{1}	1^{3}	W.Hinphy	7.22-1
TIGER FLOWERS [C.Corbett]	115	1	1	$3^{\frac{1}{2}}$	2^{3}	2^{1}	2^{1}	RainbowStockFm.	3.43-1
LADY BIENVILLE [Roderick]	105	7	7	$2^{\frac{1}{2}}$	2^{h}	3^{h}	3^{4}	R.Nicholas	3.65-1
KING PIN [E.Neal]	115	9	8	$4^{\frac{1}{2}}$	4^{1}	4^{3}	4^{h}	F.L.B.Stable	11.12-1
SPANFLOW [B.Hanford]	115	5	2	$9^{1\frac{1}{2}}$	$8^{1\frac{1}{2}}$	5^{1}	5^{4}	M.B.Cohn	5.00-1
ATLIL [H.Schutte]	110	8	9	11	10^{h}	8^{3}	6^{3}	RosehomeStable	22.54-1
GORMOND [C.E.Allen]	118	11	10	$6^{\frac{1}{2}}$	5^{h}	6^{4}	7^{4}	WC&EWReichert	5.79-1
CHAS. CLARKE [D.McAuliffe]	111	4	6	$5^{1\frac{1}{2}}$	6^{2}	7^{h}	8^{4}	MissAPendergast	26.63-1
VOLTMETER [L.J.Cunn'ham]	110	6	3	10^{3}	11	10^{1}	9^{3}	A.A.Baroni	48.23-1
PRINCE PAT [O.Laidley]	115	10	11	$8^{\frac{1}{2}}$	9^{2}	11	10^{h}	F.E.Fitzgerald	*79.99-1
RED CROSS SIS'R [Chiavetta]	110	3	5	7^{1}	7^{h}	$9^{\frac{1}{2}}$	11	PeconicStable	*79.99-1

*Field. Time, :24, :48, 1:13, 1:40, 1:54. Two dollar mutuels paid: Timour, $16.44 straight, $7.18 place, $5.50 show; Tiger Flowers, $4.70 place, $3.20 show; Lady Bienville, $3.60 show. Winner trained by W. Hinphy. Start good. Won driving; place same. Went to post at 5:15½. Off at once.

SEVENTH RACE—One and one-eighth miles. Purse $1,300. Claiming. Three year olds and up. Net value to winner, $950; second, $200; third, $100; fourth, $50.

Horse and Jockey—	Wt	PP	St	¼	½	Str	Fin	Owner	Eq odds
SEARINGTON [L.J.Cunn'ham]	110	8	7	$6^{\frac{1}{2}}$	$4^{1\frac{1}{2}}$	3^{2}	1^{1}	J.Coffey	6.75-1
BETON [L.Cunningham]	115	4	4	3^{4}	3^{1}	2^{h}	$2^{1\frac{1}{2}}$	C.E.Davison	13.67-1
MASTER ACE [B.Hanford]	115	1	1	$5^{\frac{1}{2}}$	6^{3}	4^{3}	$3^{1\frac{1}{2}}$	C.N.Freeman	10.73-1
SHOW DOWN [C.Turner]	113	6	2	1^{nk}	$2^{\frac{1}{2}}$	1^{h}	4^{3}	Mrs.E.L.Swikard	2.02-1
PLUTARCH [T.Roderick]	105	2	5	$7^{1\frac{1}{2}}$	7^{3}	$5^{1\frac{1}{2}}$	5^{4}	J.Heelan	8.78-1
BRUSH [H.Schutte]	110	7	8	4^{h}	5^{h}	7^{3}	6^{3}	Bidwill&Lewis	4.01-1
ANGELENA [V.Smith]	110	5	3	2^{3}	1^{h}	6^{h}	7^{3}	I.B.Bradfield	8.02-1
MOROCCO [M.Knight]	115	3	6	8	8	8	8	E.McCuan	21.63-1

Time, :24, :48, 1:12 4-5, 1:39 2-5, 1:53 2-5. Two dollar mutuels paid: Searington, $15.50 straight, $8.18 place, $5.40 show; Beton, $16.68 place, $9.82 show; Master Ace, $8.62 show. Winner trained by owner. Start good from gate. Won driving; place same. Went to post at 5:52. At post 1 minute.

MACK DENIES HE BOUGHT SHIRES FROM MILWAUKEE

Milwaukee, Wis., Aug. 29.—[Special.]—Sale of Art Shires of the Milwaukee Brewers to the Philadelphia Athletics for $20,000 and two players was reported here today.

Denial of the reported sale was made by L. C. McEvoy, president of the St. Louis Browns, and Brewer owners.

Connie Mack, reached at Philadelphia this afternoon, also said the Athletics did not purchase Shires.

SO *SMOOTH* SO QUIET—

You almost doubt the Speedometer—

When you take your first ride in an Oldsmobile, there will be several surprises in store for you. You will thrill at the car's splendid performance—its power, its speed, its quick response to the throttle.

But you will probably get your greatest thrill when you step on the accelerator and learn how luxuriously smooth Oldsmobile's performance really is. For, no matter how fast you go, Oldsmobile's engine delivers its power with such quiet ease that you are hardly aware of the speed at which you are traveling.

The reasons for this inherent smoothness are two-fold . . . a sound multi-cylinder design which has been steadily perfected over a period of years . . . and the most painstaking workmanship, to assure that design its just dues in actual production.

Important as Oldsmobile deems those two reasons, they mean almost nothing to you until you see the evidence in performance *results*. All we ask is that you come in and give this car a trial. When you experience the ease and smoothness with which Oldsmobile does everything you ask of it, you will know why increasing numbers of motorists everywhere are naming Oldsmobile as the automobile of their preference.

★ Your Oldsmobile dealer will gladly place a car at your disposal so that you may test Oldsmobile's smoothness first-hand. In this way you can prove to yourself how much such Oldsmobile features as Syncro-Mesh Transmission, Quiet Second Gear and Down-Draft Carburetion mean to the smooth, quiet delivery of power. Above all, you will feel the inherent smoothness of the Oldsmobile engine throughout the entire speed range. Visit your Oldsmobile dealer today.

Oldsmobile may be purchased on the convenient G.M.A.C. time payment plan. $845, the two-door sedan, spare tire and bumpers extra.

SEE YOUR NEAREST OLDSMOBILE DEALER

NORTH
DIVERSEY MOTOR SALES, 824-26 Diversey Parkway
NORTHMORE MOTOR SALES, 3000 Lawrence Ave.
KAILER-YOUNGQUIST MTR. SALES, 5031 Broadway
SHEAIR MOTOR SALES, 2009 Irving Park Boulevard
NORTH TOWN MOTOR CO., 6250 N. Western Avenue

NORTHWEST
JOHNSON-DE FACCI MOTORS, INC., 4149 Milwaukee Avenue
LINDY AUTO SALES, INC., 2335 W. Chicago Avenue

NORTHWEST
A. D. SCHULLER MOTOR SALES, 4049 Fullerton Avenue
OLSEN-GRIMSELL MOTOR SALES, 2505 Milwaukee Avenue
BODINET MOTOR SALES, 4306 Elston Avenue

WEST
SMASON MOTOR SALES, INC., 7306-8 W. Grand Avenue, Elmwood Park
F. J. PILLINGER MOTOR CO., 4700 Washington Boulevard
MARSHALL SQUARE AUTO SALES, 2641 W. 22nd Street
PARKWAY AUTO SALES, 5934-36 W. 22nd St., Cicero

SOUTH
CHICAGO AUTO BODY & MTR. SALES, 5051 S. Western Avenue
FARWELL-CARDY MOTOR CO., 7637-39 S. Halsted Street
MAY MOTOR SALES, 6901 Anthony Avenue
WOODLAWN OLDSMOBILE CO., 6518 Cottage Grove Ave.
NORTH ROSELAND MTR. SALES, INC., 10558-60 S. Michigan Ave.
EAST SIDE GARAGE, 9645 Ewing Avenue
MARQUETTE PARK MOTORS, 6415-17 S. Western Avenue
L. MARKLE COMPANY, 2309-11 S. Michigan Ave.
P. & B. MOTOR SALES, 5339-41 S. Ashland Ave.

SUBURBAN DEALERS
BLUE ISLAND . . . . . WARD AUTO SALES, 12413 Western Avenue
CHICAGO HEIGHTS . . A. G. MTR. SALES, 1906 Chicago Road
DES PLAINES . . . . . . W. J. LADENDORF, 1626 Rand Road
ELMHURST . . . . ED. SCHRAM, 147 W. First Street
EVANSTON . . LAKE SHORE MTR. SALES, 1010-16 Chicago Avenue
GLEN ELLYN . . . . MAIN GARAGE, Main and Roosevelt Road
HIGHLAND PARK . . . NELSON GARAGE, 543 Elm Place
LYONS . . . . RENN MOTOR SALES, 4125 Joliet Avenue
MAYWOOD . . DORMURALT MTR. SALES, 110 Madison Street
MOUNT PROSPECT . . BUSSE MTR. SALES, 30 So. Main Street
OAK PARK . OAK PARK OLDSMOBILE CO., 1022 Madison Street

OLDSMOBILE
PRODUCT OF GENERAL MOTORS
PRICE IS F. O. B. LANSING

LONDON STOCKS MARK TIME AS GOV'T IS CHANGED

"Wait and See" Is Policy of Markets.

BY SIDNEY CAVE.

[Chicago Tribune Press Service.]

LONDON, Aug. 29.—Official news of the completion of further American and French credits totaling $400,000,000 to help Great Britain get out of its financial muddle arrived too late on Friday to affect this week's markets as Saturday openings of the London stock exchange do not go into effect until the middle of September.

The announcement, however, was in accordance with expectations in city financial circles. Earlier rumors were current that the terms of the issue might appear burdensome, considering the high standard of British credit, but these proved erroneous since the rate of 4½ per cent for one year bills cannot be considered heavy under the conditions at present prevailing on Lombard street and the gilt edged security market.

Inactive days ruled the London stock exchange throughout the week. The political suspense made its influence felt more severely. Seldom has the house been forced to withstand so many cross currents. It was a difficult international position, political complications combined with uncertainty as to the outcome of the new national government's achievements, a general election looming in the near future bringing with it the possibility of more fireworks. "Wait and see" was the most general policy offered.

Discounts Budget Prospects.

Certain knowledge that fresh taxation would be imposed engendered sensitiveness and even little selling had an exaggerated effect, dealers being forced to mark down prices in order to keep their books clear while general conditions tended to provide the bears with more opportunities.

The market was heavily discounting budgetary prospects and, as usual, on such occasions breweries and tobacco industries which are expected to bear part of possible tax increases, were obliged to withstand the brunt of the bear operations and forced liquidation. The best features were provided in the iron and steel sections where values were marked up on the maintenance of hopes of tariff protection. Quantity selling this week originated on the continent, especially in oils and Swedish specialties in the Krueger-Toll group.

Reacts Sharply.

The good effects over the early week announcement on national economies soon vanished and the previous improvement of the sterling on the United States and French rates reacted sharply during the last day of the week's session, bringing weakness to the gilt edged section which had earlier strengthened on the improvement of the sterling. Lombard street bankers fail to explain the odd movement of sterling exchange.

Earlier in the week confidence abroad appeared to be returning and pressure on American and French exchanges relaxed with the sterling moving sharply in London's favor, averting the danger of the resumption of substantial gold withdrawals from the Bank of England.

Generally the foreign bond market was weak under the lead of German issues although they rallied from the lowest. Austrian bonds were pressed for sale. Argentine government stocks were generally marked down with scarcely any transactions. Several Brazil loans displayed a fresh weakness owing to the depreciation of the milreis, despite the reports of big coffee and wheat deals with the United States. Late transactions, however, saw some rallying, with San Paulo's moving in sympathy.

SEE TURNING POINT

[Chicago Tribune Press Service.]

PARIS, Aug. 29.—Great significance is attached in French financial circles to the opening of large credits by the Bank of England simultaneously in Paris and in New York in view of the improvement in the political situation in London which is considered here as a decisive turning point in the evolution of the English financial crisis. The official announcement that France is granting a long term loan of $200,000,000 to Great Britain is expected to revive activities on the Paris market which, during the last few weeks, almost completely lacked transactions.

After a short rally upon the formation in London of a national government the market soon returned to inactivity with most of the gains lost and irregular closing. However, although business remained restricted throughout the week, and the tendency was more or less irregular, the predictions are that a more favorable time is imminent.

Price levels, especially Anglo-American stocks, are higher throughout, and metal prices, particularly tin and lead, were firm and were commented on as showing the possibility of a steady advance due to conditions regulating the raw material markets. These elements, while not sufficient in themselves, warrant predictions that immediate amelioration and that the market will show a trend of setting gradually in an upward direction.

Nash Motors to Launch National Sales Campaign

On Sept. 30 the Nash Motors company and its organization of distributors and dealers will launch a national "guest ride" week for the motoring public. Thousands of dollars in newspaper advertising, direct by mail illustrative booklets printed in colors, and special window trims, and several thousand Nash cars will be mobilized.

NEW YORK PRODUCE EXCHANGE STOCKS

[Furnished by James E. Bennett & Co.]

	Sales.	High.	Low.	Close.
Admiralty Alaska	1,500	.50	.45	.45
Cal Juneau	7,500	.71	.68	.71
Carson Hill	1,000	1.88	1.86	1.88
Chem Research	100	3	3	3
Condor Gold	100	1.57	1.57	1.57
Det & Can Tun	200	⅛	⅛	⅛
Homestead Oil	500	.90	.90	.90
Int Rustl Iron	8,000	.45	.40	.45
Jenkins	400	4⅝	4⅝	4⅝
Kelvinator	100	5½	5½	5½
Keystone Cons	500	1.95	1.80	1.95
Macassa	11,500	.52	.51	.52
Midas Londs	200	3.10	3.00	3.10
Nor Amn Trust	100	4⅛	4⅛	4⅛
Short Wave	300	2⅞	2⅞	2⅞
West Tel	200	1⅝	1⅝	1⅝

Sales, 38,400 shares.

NEW YORK BOND TRANSACTIONS

DOMESTIC BONDS.

Saturday, Aug. 29, 1931.

UNITED STATES GOVERNMENT WAR LOANS.

Note—Fractions on United States government bonds, including net changes, are quoted in thirty-seconds of 1 per cent.

FOREIGN.

11 do 7s ser B 1962	66	65	66	
5 Silesia Prov 7s '58	45	44½	44½	
5 Sweden K 5½s '54	103½	103	103	
2 Taiwan E P 5½s '71	93¾	93¾	93¾	
22 Toho E P 7s '55	100¾	100	100	
20 Tokio City 5½s '61	95½	95	95	
28 Tokio El Lt 6s '53	82½	82¼	82¼	
12 UKGB&I 5½s 1937	105¾	105¾	105¾	
6 UtdStlW 6½s A '51	46½	44¾	46¼	
16 do 6½s A 1947	39	37½	37½	
1 Up Aust Pr 7s '45	94¾	94¾	94¾	
10 Uruguay 6s 1960	42½	40½	40½	
5 Vienna sf 6s 1952	74	74	74	
26 WesphalUEP 6s '53	49½	48	48	

CHICAGO BANK STOCKS

[Quoted by F. M. Zeller & Co.]

STATE BANKS.

NATIONAL BANKS.

TRUST COMPANIES.

RAILROAD NOTES

INVESTORS' GUIDE

Inquiries must bear the signature and address of writer. Answers of public interest will be published; those not of general interest will be mailed if stamped, self-addressed envelope is inclosed. Address letters to Investors' Guide. Answers are based upon information which The Tribune believes correct, but beyond care in securing it The Tribune assumes no responsibility.

Sunday, August 30, 1931.

[Copyright: 1931: By The Chicago Tribune.]

Investing College Funds.

The treasurer of a small college writes as follows:

"Our board of trustees is considering placing our endowment funds and securities in the hands of a trust company for investment and administration. The latter charges one-half of one per cent of the principal amount for their services.

"Do you consider this a wise policy on our part? Can this trust company or any other such institution actually handle these funds any better and at better risk than we can?"

The financial experience of privately endowed colleges in the last decade shows pretty conclusively that money paid to a good trust company for management of funds is money well spent.

Surveys have revealed that the majority of such colleges have been managing their own finances. And their results have been pretty poor.

Their investments, on the whole, have yielded an average of about 3.5 per cent, making no allowance for losses through depreciation of securities or real estate held.

This figure is based on the results of a study by Prof. Floyd W. Reeves, professor of education at the University of Chicago.

Prof. Reeves found that in thirty-five typical small colleges scattered throughout the country about two-thirds of the total endowment was invested in real estate or real estate paper. A large percentage of it was in difficulty.

The finances of many colleges have been so poorly administered that their closing at an early date is inevitable. Prof. Reeves believes that within the next ten or fifteen years half of the small colleges in the country will be forced to close or merge with other institutions.

There are exceptions, of course. Some colleges have enjoyed excellent business management. But with the majority there has been a tendency to stretch principal to provide income, thereby taking unwarranted speculative risks.

Unless a college has on its board of trustees men of exceptional ability and wide experience in investment matters, who are willing to devote their time to the institution, the safest course is to turn over to a good trust company the management of its funds.

ILLINOIS FARMS.

Illinois has 214,497 farms, aggregating 30,695,339 acres, and having a total value, including land, buildings, implements and machinery, of $3,496,461,905, according to the United States bureau of the census.

UTILITY FIRMS REFUND MILLIONS OF SECURITIES

Replace High Yield Issues at Lower Rates.

[Chicago Tribune Press Service.]

New York, Aug. 29.—The public utilities industry has replaced some $560,000,000 of high yield securities with new issues carrying lower coupon rates in the first eight months of 1931. This is the greatest refunding operation performed by the industry since 1928, which is the record year for all time for this type of operation.

Activity of this character is to be resumed as soon as the market for bond and preferred stock issues improves once more, as there have been no refunding operations since July, due to poor conditions for financing in August. Only $31,305,500 public utility securities have been offered in this market so far this month, all for new capital, comparing with total financing of $103,000,000 in July, of which $48,000,000 was issued to provide funds to redeem high interest rate bonds.

Raise $716,443,011 Capital.

For the first six months of the year, according to complete compilations by the Commercial and Financial Chronicle covering a period of years, securities issued for refunding purposes by the public utilities aggregated $509,425,500, comparing with capital raised for construction, acquisitions, and general purposes amounting to $716,443,011, a grand total of $1,225,868,511.

Including security issues in the New York market in July and so far in August, total new capital raised by the public utilities amounts to $802,748,511, securities sold to refund prior issue total $557,425,500, and total financing by the industry was $1,360,174,011. This includes no financing by the industry elsewhere than in New York for July and August.

In the first six months of 1928 the record year for utility refunding operations, bonds, notes, and stock issued to retire high yield issues totaled $682,407,348, comparing with issues to provide new capital of $1,014,558,842, a grand total of $1,696,966,190. This was exceeded in the first half of 1930 by total issues of $1,800,280,011, of which only $81,180,750 was issued for refunding purposes. In the first half of 1929, total financing was $1,354,128,483, including $311,010,307 refunding operations.

Offer New Stock.

Financing by utilities in the first eight months of 1931 included $964,960,500 of long term bonds or notes of which nearly one-half or $476,538,000 were refunding issues, and $488,422,500 were to provide new capital to finance expansion and improvements.

Of total financing in eight months of 1931, $173,225,000 was in the form of short term bonds or notes including $49,837,500 for refunding purposes and $123,387,500 for new capital. A total of $221,988,511 additional stock was offered, principally preferred series, of which $31,050,000 was to refund other issues and $190,938,511 was to provide new capital.

THREE MICHIGAN BANKS MERGED; HAVE $10,000,000

Grand Rapids, Mich., Aug. 29.—(AP)—Consolidation of the Home State Bank for Savings, the American National bank, and the Security National banks of Grand Rapids was announced today by officials of the three institutions. The three are united into the American Home Security bank with resources of more than $10,000,000 and capital, surplus, and reserve of $1,500,000.

Ohio Bank Closes.

Bloomdale, O., Aug. 29.—(AP)—The Bloomdale Exchange bank was closed today by its owners, D. A. Campbell & Son, who said withdrawals of deposits threatened the bank's cash reserve. The bank, founded in 1891, listed deposits of $190,000.

And One in Texas.

Abilene, Tex., Aug. 29.—(AP)—The Abilene State bank was closed by its directors today and placed in the hands of the state banking department. At its last statement the bank had deposits of $817,511, loans of $669,007, and resources of $1,017,324.

MONEY AND EXCHANGE

Money rates are quoted by Chicago banks as follows: Customers commercial loans, 4@5 per cent; collateral loans, 4½@5 per cent; brokers' loans, 4 per cent; commercial paper, 1¾@2½ per cent; bankers' acceptances, ⅝@1 per cent on thirty to ninety days' maturities. Chicago bank clearings yesterday were $49,500,000, compared with $55,000,000 a week ago and $82,600,000 a year ago.

NEW YORK MONEY MARKET.

NEW YORK, Aug. 29.—(AP)—Time loans steady; 60-90 days, 1¼@1½ per cent; 4 months, 1½@1¾ per cent; 5-6 months, 1¾@2 per cent. Prime commercial paper, 1¾@2 per cent. Bankers' acceptances unchanged. Bar silver, 27½c.

FOREIGN EXCHANGE.

Closing rates on foreign exchange in amounts of $25,000 and over between banks as quoted by the Continental Illinois Bank and Trust company, Chicago:

London—	Aug. 29.	Aug. 28.	Wk. ago.	Yr. ago.
Cables	486.18	486.06	486.03	487.00
Checks	485.93	485.81	485.68	486.87
Paris—				
Cables	3.92 1/16	3.92 1/16	3.92¼	3.93⅝
Checks	3.92⅝	3.92⅝	3.92 1/16	3.93½
The following quotations are for checks:				
Italy	5.23¼	5.23¼	5.23¼	5.23⅝
Belgium	13.95½	13.95¼	13.95	13.98
Switz'land	19.48½	19.47½	19.46	19.44½

*Per thousand. †Nominal. ‡Per thousand premium. All other quotations are in American cents.

COPPER HOIST.

Equipment that will hoist seven ton loads of copper out of a shaft in the Andes mountains has been ordered from Westinghouse Electric and Manufacturing company by the Cerro de Pasco Copper corporation. The equipment includes one 1,300 horse power 600 volt direct current motor.

AUTUMN PICKUP IS AWAITED BY HARDWARE MART

Current activity in the nation's leading hardware markets continues to reflect the usual seasonal decline, Hardware Age says in its weekly market summary. Numerous stock replenishment orders involving wide variety of merchandise in small quantities account for the major portion of the business being transacted at the present time.

The trade is rather impatiently awaiting a quickening of the demand, which is expected as soon as autumn weather makes its advent. From present indications it is believed that fall and winter goods will begin to move in fair volume following Labor day.

As stocks in the hands of both wholesalers and retailers are exceptionally light, prospects are considered good for a healthy volume of business in merchandise for stock replenishment purposes. Some quotations have recently been revised to a slightly lower basis, but few important changes have taken place. Firmer prices now prevail on several staple lines, which have been selling for several months at figures below the cost of their manufacture.

The credit situation remains fairly satisfactory, however, outstanding accounts are being carefully supervised, poor risks are being refused credit, and more than the usual effort is being spent in making collections.

STATE ELECTRIC PLANT CAPACITY IS 3,226,713 H. P.

In terms of electric energy, the productivity of Illinois is more than four times that which could be accomplished by the people of the state unaided, figures compiled by the Illinois State Electric association show.

At the close of 1930, Illinois public utility generating stations had a capacity of 2,407,995 kilowatts, or 3,226,713 horsepower, the association finds. As one horsepower is computed to be equivalent to the strength of ten able-bodied, hard working men, electricity adds the energy of 32,267,132 men to the productivity of the state, or 4.2 "helpers" for each of the 7,630,654 persons—men, women, and children—of the state.

Pennsylvania Crude Oil Prices Again Advanced

Pittsburgh, Pa., Aug. 29.—(AP)—Pennsylvania grade crude oil prices have been increased 5 cents a barrel and Bradford district and Tidewater oils were raised 10 cents a barrel, leading purcasing agencies here announced today. The new prices follow: Pennsylvania grade crude in National Transit lines, $1.80; in southwest Pennsylvania lines, $1.65; in Eureka lines, $1.55; in Buckeye lines, $1.40; Bradford district and Tidewater Oil, Ltd., $2.10.

Kentucky Wells Resume.

Greenville, Ky., Aug. 29.—(AP)—An increase in crude oil prices to 65 cents a barrel started all wells in the Muhlenberg county field to pumping today. Crude oil reached a low level of 20 cents a barrel here several weeks ago, and all pumping was suspended.

Find Larger Shipments of Auto Service Parts

[Chicago Tribune Press Service.]

New York, Aug. 29.—Shipments of service parts to wholesalers during July showed a two point increase over June, according to reports received from member automotive manufacturers by the Motor and Equipment association. The July index figure stood at 124 per cent of the base (January, 1925), to compare with 122 for the preceding month.

There were declines, however, in shipments of original equipment to vehicle manufacturers, accessories to wholesalers, and service equipment to wholesalers, so that the grand index of all shipments showed a decline from June.

Weekly Debits Decrease, Reserve Bank Reports

Debits to individual deposit account reported to the Federal Reserve Bank of Chicago for the week ended Aug. 26, 1931, by 199 banks in thirty-eight leading clearing house cities in the seventh federal reserve district, aggregate $937,315,000, a decrease of 5.9 per cent compared with a week ago [$995,626,000]. Compared with the corresponding week of last year [$1,185,442,000], a decrease of 20.9 per cent was shown.

Engineering Construction Plans Reported in Drop

Reversing sharply the upward trend noted in the preceding week, though well ahead of the same week last year, engineering construction plans announced throughout the country this week declined to a total valuation of $25,678,000 for all classes of work except highways and residential, Construction Daily reports.

JULY RAIL EARNINGS TWO-THIRDS OF 1930, HALF OF 2 YEARS AGO

[Chicago Tribune Press Service.]

New York, Aug. 29.—Returns to date indicate that class 1 railroads had net operating incomes of $55,750,070 in July, against $82,750,000 in July, 1930, a decrease of 32.6 per cent, and against $123,824,000 in July, 1929, a drop of 54.9 per cent. They had indicated gross revenues of $377,500,000 in July, against $457,025,000 in July, 1930, a decrease of 17.3 per cent, and against $558,386,000 in July, 1929, a drop of 32.3 per cent.

The first seventy-two railroads to report for July had net operating incomes of $50,553,000, against $74,222,000 in July, 1930, a decline of 31.8 per cent, and against $106,749,000 in July, 1929, a drop of 52.6 per cent. Their June net was $45,789,000, against $62,063,000 in June, 1930, a decline of 26.2 per cent.

These roads had gross revenues in July of $341,912,000, against $413,076,000 in July, 1930, a decrease of 17.2 per cent, and against $500,871,000 in July, 1929, a drop of 31.7 per cent. Their June gross was $336,566,000, against $401,708,000 in June, 1929, a drop of 16.2 per cent.

WANTED—
Investment Counsellor
Capitalist desires services of professional trading expert on a liberal profit sharing basis. Speculative trades will be confined to New York Stock Exchange brokerage firms. Only experienced trader who is now operating successfully need apply. State references and full details.
ADDRESS O B 407, TRIBUNE

CHICAGO BANK STOCK PRICES WORK LOWER IN INACTIVE TRADING

Trading in Chicago bank stocks during the last week was rather inactive and prices for the most part were lower. Continental Illinois Bank and Trust closed 3 points lower at 275 to 278. First National was 11 points lower at 398 to 401. Central Republic Bank and Trust in a fair volume was 3 points lower at 224 to 227. Northern Trust, after high sales at 460, eased off slightly, closing 456 bid with stock offered at 460. Offerings of Terminal National at 28 failed to attract buyers better than 26. Chicago Bank of Comerce was unchanged at 34 to 36.

Harris Trust and Savings was offered at 415 with best buyers at 405. Peoples Trust and Savings remained firm but unchanged at 312 to 317. Offerings of Personal Loan and Savings at 165 failed to attract buyers.

In the miscellaneous group Chicago Daily News common, after low sales at 10, firmed up slightly, closing at 10¼ to 10⅜, unchanged for the week; the preferred was one-half point lower at 68 to 69. May Radio, after high sales at 10, sold off sharply, closing at 6 to 7. National Republic Bancorporation was fractionally lower at 4⅛ to 5.

THREATENS PIPE LINE IF RAILROAD RATES ARE RAISED

Kansas City, Mo., Aug. 29.—A gasoline pipe line from Augusta, Kas., to Kansas City, Omaha, Sioux City, St. Paul and Minneapolis may be constructed if the railroads are granted a 15 per cent increase in freight rates, interstate commerce commissioners were told here.

H. L. McReynolds said that if the railroads were granted their request for a general boost in rates there was a "strong probability" that White Eagle Oil and Refining corporation of Kansas City would build the pipe line.

"Our company now spends approximately $5,000,000 annually in freight charges," said McReynolds, who is traffic manager for the White Eagle. "A fifteen per cent increase in rates would mean an additional $750,000 freight cost to us."

Among other things, the railroads have blamed pipe line transportation of crude oil and gasoline for sharp declines in their revenues.

Meat Packing, Dairying Show Price Recessions

Recession in prices paid in the meat packing and dairy products industries are noted in the monthly business conditions report of the Federal Reserve bank of Chicago.

"July production of packing house commodities at slaughtering establishments in the United States," the report read, "showed a seasonal recession of 5 per cent in volume from a month earlier and was 7 per cent smaller than last year, with operations continuing somewhat below the 1922-'29 average for the period.

"Sales billed to domestic and foreign customers aggregated approximately the same in value during July as in the preceding month but totaled 23 per cent smaller than a year ago. The decrease in the year-to-year comparison was mainly the result of a considerably lower level of prices in 1931 than in 1930, although there was also a slight decline in the volume."

BUSINESS PERSONALS

F. R. Kerman, president of the Financial Advertisers' association, which will hold its sixteenth annual convention in Boston from Sept. 14 to 17, announced that advance registrations indicate that the meeting will be one of the largest in the history of the organization, despite the prevailing business conditions.

Clark, Childs & Co. announce the opening of an additional office in the Ohio building, Akron, O., under the management of Harold H. Henderson.

The Alton Railroad company announces the promotion of J. E. Weaver to the position of assistant general passenger agent, with headquarters in Chicago. Mr. Weaver was formerly chief clerk to the chief traffic officer.

LIVERPOOL COTTON.

LIVERPOOL, Aug. 29.—(AP)—COTTON—Spot quiet; prices six points higher; American strict good middling, 4.64d good middling, 4.29d; strict middling, 4.04d; middling, 3.89d; strict low middling, 3.74d; low middling, 3.54d; strict good ordinary, 3.34d; good ordinary, 3.04d. Sales, 5,000 bales, including 1,900 American. Receipts, 4,000 bales; American, 200 bales. Futures closed quiet. October, 3.78d; December, 3.84d; January, 3.88d; March, 3.97d; May, 4.05d; July, 4.12d.

INDUSTRY CUTS WAGES BY 10% IN HALF YEAR

U.S. Data Shows 210,675 Workers Affected.

Washington, D. C., Aug. 29.—(AP)—Wage reductions of approximately 10 per cent affecting 210,675 workers were reported to the labor department during the first six months of 1931 by 1,339 establishments. Figures compiled today showed that during the same period 33 establishments reported wage increases averaging 6.9 per cent and affecting 2,022 workers.

The cuts were listed by units in virtually every one of the 54 industries reporting. The largest number of wage cuts were made in the lumber industry, which reported 256 instances of reductions. The iron and steel industries came next with 214; textiles, 210; foodstuffs, 129; brick and tile, 116, and boots and shoes, 30. Seventeen shoe factories reported reductions in July.

Reports on Operations.

While these figures were being made public the federal employment service in its monthly bulletin said curtailed operating schedules continued in many manufacturing establishments during July, while public works and farm labor were leading factors in employment. Seasonal influences were responsible for reduction of activities, but several industries registered gains in operations and employment, including boots and shoes and branches of the textile trade.

During the period from Jan. 1 employment reported has been as follows: January, total employment 4,875,866, of which 2,877,351 were in manufacturing industries; February, 4,649,241 and 2,916,697; March, 4,697,222 and 2,947,762; April, 4,764,589 and 2,014,008; May, 4,738,168 and 2,018,212; June, 4,584,074 and 2,894,593, and July, 4,491,521 and 2,822,694.

Eastern Concern Cuts Wages.

Terryville, Conn., Aug. 29.—(AP)—The Eagle Lock company, employing more than 2,000 persons, today posted notices of a 20 per cent reduction in wages to employés working on the hourly basis, and a 23 per cent reduction to employés on piece work, effective Sept. 1. The management also announced the cancellation of all benefits under a group insurance plan which has been in effect for several years.

Colorado Coal Mines Cut.

Denver, Colo., Aug. 29.—(AP)—Wage reductions of two Colorado coal mining companies have brought a protest from the state industrial commission. In the second decision to be handed down since Colorado mine owners began seeking lower wages, the commission declared the Moffat Coal company, and the Keystone Coal company, both of Routt county, were without justification in their demands. The declaration of the commission, however, did not block the wage cut, which went into effect in Routt county mines yesterday.

KEMPER RISK FIRMS REVEAL PREMIUM GAINS

A 13 per cent increase in automobile insurance premiums for the first seven months of this year over the same period of 1930 was reported yesterday by President James S. Kemper, for the Lumbermen's Mutual Casualty company and its running mate, the American Motorists' Insurance company. While compensation insurance premiums for both companies are down, the average increase for all casualty lines written is 6 per cent for the seven month period.

Branch office managers of the companies are holding a three day conference at the home offices in the Mutual Insurance building.

Southern Natural Gas Corp. Sales Show Upturn

Southern Natural Gas corporation reports that its sales of natural gas for July totaled 1,012,626,000 cubic feet, as compared with 977,231 cubic feet in June. Industrial sales, which constitute the larger part of the system's total deliveries, showed an increase of 5 per cent over June. For the first seven months of this year, the corporation's sales of natural gas aggregated 8,357,884,000 cubic feet.

Modernize Your Home
Now!
New hardwood floors, plastering, re-roofing, new windows and siding, electrical work, arches, etc.
COMPLETE HOT WATER SYSTEM FOR 5 ROOMS, $395

REMODELING
New homes for old, from basement to attic. Any kind of remodeling you desire.
$10 DOWN

ATTIC FLAT
Convert your attic into a flat and have that additional income.

PLUMBING
NEW PLUMBING and Bathrooms installed. Tile floors and tile walls.

HEATING
Heating systems and furnaces installed. Steam or hot water.

FOUNDATIONS
RAISING, MOVING, SHORING — Cement Blocks, Brick or 12-inch Concrete. We build a complete basement.
3 YEARS TO PAY
We carry a complete line of lumber, millwork, plumbing and heating supplies at Chicago's Lowest Prices.
COMMERCIAL LUMBER & BUILDING CO.
2653 Washington Boulevard 3411 Irving Park Boulevard
1155 W. 33rd St.
ALL PHONES WEST 0234
Name ....
Address ....
For free plans, estimate or catalog on remodeling phone or mail coupon.

DUSTRY CUTS WAGES BY 10% IN HALF YEAR

.Data Shows 210,675 Workers Affected.

Tribune Presents Plan for Consolidation of Railways

MAKES NEW PROPOSAL TO HELP SOLVE TRANSPORT ILLS

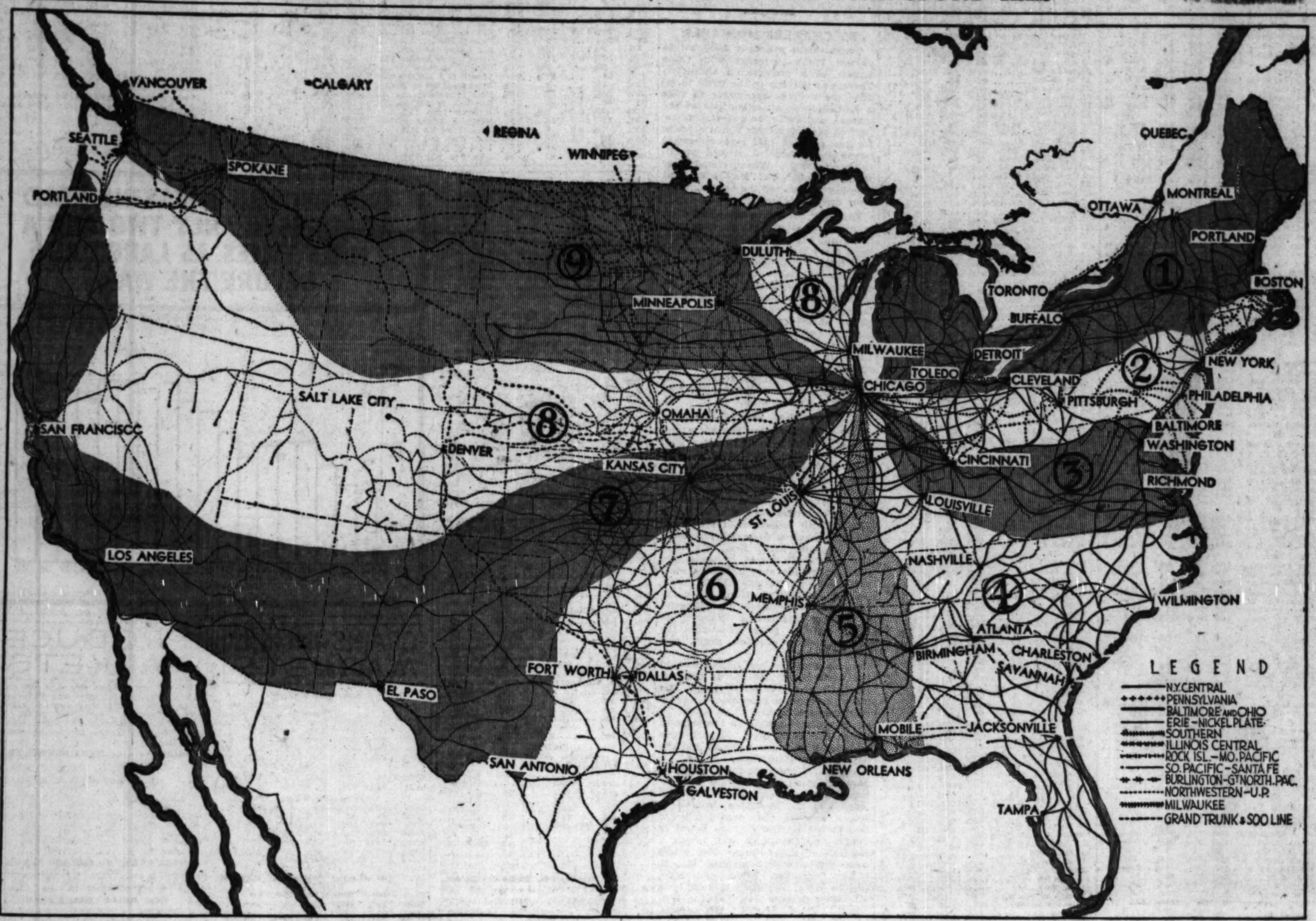

The above map illustrates plan suggested by The Tribune for regrouping railroad lines into regional systems. Elimination of competition between lines serving the same territory would stop costly duplication of service and curtail waste. Shipments could be made between any two points in the United States by the use of not more than two railroads. Abandonment of obsolete lines and unnecessary stations is recommended. Circuitous routing of freight would be halted, each shipment being forwarded over the most direct line to its destination. All of the eastern systems—New York Central, Pennsylvania, Baltimore and Ohio and Southern—reach both Chicago and New York. It was impossible, however, to show this in the diagram.

AFFORDS RELIEF BY ELIMINATING WASTEFUL WAYS

Service to Public Is Seen Bettered.

BY SCRUTATOR.

THE TRIBUNE today presents a plan for the consolidation of the railroads of the United States.

Behind this plan lie many months of careful study. Its reason for being is a belief on the part of THE TRIBUNE that the time has come to attack the transportation problem in a comprehensive and intelligent fashion, to bring to the carriers the proper kind of relief and to afford the public the best and cheapest transportation possible.

THE TRIBUNE plan holds that the amount of money now being spent by the public for railway transportation is enough, or more than enough, to pay for service not only equal, but superior, to that which it now receives and at the same time provide adequate earnings for the carriers. It holds that this can be done through the elimination of wasteful methods. And it further maintains that these wasteful methods are almost entirely the result of blind persistence in attempting to perpetuate the outward semblance of atrophied "competition," which is not competition at all, but merely wasteful and expensive duplication of service.

Things to Be Eliminated.

The proposed plan is aimed principally, therefore, at the elimination of the following things, all of which are closely related:

1. Unnecessary duplication of service.
2. Dead branch lines and stations.
3. Circuitous routes.
4. Multiple line hauls.
5. Wasteful absorptions.

The plan recognizes that present low railroad earnings and agitation for increased rates are but the immediate symptoms of a chronic malady from which the carriers have been suffering for many years.

The railroads* have been getting high rates and they ask for higher, and yet they admit that rate boosts will only tide them over the present emergency and that the deeper trouble will not be solved.

The plan herewith presented is the work of M. A. Laird, TRIBUNE traffic manager, who was directed by the management of THE TRIBUNE to prepare it.

"That there are many imperfections in it is readily admitted," said R. M. Antrim, assistant business manager of THE TRIBUNE. "No faultless consolidation plan can be conceived in the space of a few months. The interstate commerce commission worked on its consolidation plan for nine years and when it was completed all interested parties immediately began to pick it to pieces.

Mark to Aim For.

"The plan herewith submitted is intended to provide a mark to shoot at. It is built on some very definite and fundamental ideas. It suggests a new method of attack in improving the nation's transportation system and putting it on a sound basis."

The accompanying map pictures the proposed regrouping of rail systems.

"We have divided the nation into nine districts," says Mr. Lard in explaining the results of his work. "Each is served by a single railroad system having a monopoly in its territory.

"Under government regulation competition in anything but service is impossible. We have too much service. A single railroad system is enough for each territory.

"Other industries have readjusted themselves, strong concerns succeeding the mass of weaker ones which have gone out of business. In the case of railways, principally because of government regulation, we still have practically all the mileage that was ever constructed."

Duplication of Service.

In addition to the wasteful continued operation of much surplus mileage rendered permanently uneconomical by the advent of the gasoline engine, Mr. Laird points out that even on the principal lines there is tremendous waste, due to needless duplication of service in the name of "competition," which means nothing to the public as far as rates are concerned except that it adds to the cost of all transportation because the additional expense of providing two, three or four trains where one would do must somewhere be absorbed.

"Under THE TRIBUNE plan," he says, "each of the nine railroad systems would serve only its own territory and would not compete with each other. The key to our whole plan is this: Let each carrier bend its entire energies toward the development of its own territory. The only sound competition is that between different sections of the country.

"It is our belief that one of the principal causes of the present plight of the railways is nibbling at each other's traffic by expensive absorptions.

On Mileage Rates.

"This plan decrees that the only railway that can publish a mileage rate between two common points is the short line. The circuitous line would be prohibited meeting the rate except on special permission of the interstate commerce commission, and then only on a showing that the facilities of the short line were inadequate to handle the entire tonnage offering. Fourth section relief, however would be granted to meet the competition of other forms of transportation.

"It would make possible the ship-

[Continued on page 8, column 1.]

Offerings of Bond Issues Remain Low

[Chicago Tribune Press Service.]

New York, Aug. 29.—As was the case last week, this week's new bond and note financing comprised state and municipal and public utility issues. The new financing amounted to $12,824,000, compared with $6,831,000 last week, which was the smallest weekly total since November, 1929. During the corresponding week last year the new bond financing aggregated $72,552,000.

However, the limited amount of new financing done this week was well received by investors and most of the new issues were all sold, or nearly so. The public utility financing comprised but two issues, one of $5,000,000 of bonds of the Interstate Power company and one of $1,500,000 of one year notes of the Scranton-Spring Brook Water company, priced to yield 5.90 and 5.06 per cent, respectively.

Maine Issue Is Largest.

The new state and municipal issues brought out this week were headed by $2,000,000 State of Maine 3½s, $1,220,000 Milwaukee County, Wis., 4¼s, and $1,000,000 Delaware County, Pa., 3¾s, which found a ready market. The balance of the municipal offerings ranged in size from $700,000 to $90,000.

Although several railroads this week have either asked the interstate commerce commission for authority to issue bonds or have been granted authority on previously made applications, there is said to be no immediate prospect that these issues will be publicly offered, since most of them will be used for collateral to secure short term bank loans.

Offerings by Groups.

Offerings of bonds by groups, for this and last week, follow:

	This week.	Last week.
Public utility	$ 6,500,000	$5,000,000
State and municipal	6,324,000	1,831,000
Total	$12,824,000	$6,831,000

The New York, Chicago and St. Louis railroad has petitioned for authority to nominally issue $10,500,000 refunding mortgage 4½ per cent bonds, series C, dated Sept. 1, 1928, and due Sept. 1, 1978. The Cleveland and Pittsburgh Railroad company has been authorized by the interstate commerce commission to issue $3,126,000 general and refunding mortgage 4½ per cent bonds, series B, to the Pennsylvania railroad, which guarantees the issue as lessee of the road.

HOW STOCKS PERFORMED

	Yesterday.	Friday.
Number of advances	205	249
Number of declines	99	154
Number stocks unchanged	122	139
Total stocks traded in	426	542

EXPECT CORPORATIONS TO PAY 350 MILLIONS SEPTEMBER DIVIDENDS

[Chicago Tribune Press Service.]

New York, Aug. 29.—Nearly 600 corporations will distribute dividends on Sept. 1 and almost 800 will mail checks to their stockholders during the month, the total amount, estimated at $350,000,000, comparing with around $475,000,000 dividends paid in September, 1930, by more than 900 companies.

The turnover of funds on Sept. 1 and during the month, as a result, are expected to be somewhat smaller than last year. Taking into account treasury operations, dividend and interest payments, security redemptions and maturities, income tax payments, new security offerings, and other movements of similar character, it is expected that there will be a turnover of $1,500,000,000 to $2,000,000,000 in investment funds next month.

Standard Oil of New Jersey will distribute $12,700,000 to stockholders on Sept. 15 and Standard Oil of New York $7,140,000 on the same day. General Motors dividends of $35,000,000 are payable on Sept. 12, including $32,625,000 on the common stock. Other substantial dividends will include Standard Oil of Indiana, American Tobacco, Commonwealth and Southern, Drug, Inc., Borden, Liggett & Myers, Illinois Central, Baltimore and Ohio, and Atchison.

Flooring Co. Brings Lumber to Chicago Via Steamship

The North Branch Flooring company, 2415 Barry avenue, yesterday announced the arrival on the steamship Swift with a consignment of 500,000 feet of maple lumber from the John Schroeder Lumber company of Ashland, Wis., which is to be manufactured into flooring at their plant at North Western avenue and the Chicago river. The shipment, according to Charles A. Brand, general manager, was the first received by water in several years and was bought in anticipation of a revival in building. "Low wholesale prices in the industry and water transportation enables us to compete successfully with flooring plants in Michigan and Wisconsin," he said. "With a deep waterway to the gulf we expect to purchase our oak from mills as far south as Mississippi and Louisiana."

New York Banks Show Decrease in Deposits

New York, Aug. 29.—(AP)—The weekly statement of the New York clearing house shows: Total net demand deposits [average], $12,393,000 decrease; time deposits [average], $1,811,000 increase; clearings, week ending today, $3,502,918,382; clearings, week ending Aug. 22, $4,371,569,734.

SHOWS INCREASE OF 48 PER CENT IN JULY GAS SALES

Increase of 48.72 per cent in gas sales in July was recorded by Southern Cities Public Service company, subsidiary of Central Public Service corporation, it was announced by the parent company yesterday.

Comprising the largest group of gas properties in the Central Public Service system, this subsidiary serves 58 cities and towns in the southern states. During 1929 and 1930 a majority of these properties were converted to natural gas, and extension of gas service to new domestic and industrial consumers, and increased use by existing customers, has wiped out volume losses occasioned by the conversion, and since the middle of 1930 showed a steady rate of gain.

The July gain of 155,337,300 cubic feet, or 48.72 per cent, over July last year, contrasted with a gain of 45.28 per cent for the seven months ended July 31, and a gain of 31.21 per cent for the twelve months ended July 31 over the preceding twelve months, indicates a constantly accelerating rate of increase, it is stated.

May Mill Part of Wheat to Be Shipped to Brazil

The Grain Stabilization corporation announced yesterday that it was negotiating with the Brazilian government for an arrangement whereby part of the government owned wheat sold in exchange for coffee might be shipped in the form of flour.

Under the proposal made by the stabilization corporation, which is affiliated with the federal farm board, the flour sent to Brazil would all be milled from wheat grown in the United States. An important part of the flour heretofore shipped from the United States to Brazil has been milled in bond from wheat grown in Canada.

SUMMARY OF THE DAY'S MARKETS

CHICAGO.

STOCKS — Firm. Volume, 35,000 shares U. S. Radio advances 1⅝.

WHEAT—Lower. December at 50c, new season's low; losses ⅝@1c. September, 46½@46⅝c December, 50⅛@50¼c; March, 53½c; May, 55¼@55⅝c.

CORN—Unsettled; close ¼@⅜c higher; September, 42¾@42⅝c; December, 39¼@39⅛c; March, 41¾; May, 43⅞@44c.

CATTLE—Steady. Receipts, 7,000; estimated for Monday, 19,000.

HOGS—Steady to 10c lower; bulk of sales, $4.90@6.40; top, $6.50. Receipts, 5,500; estimated for Monday, 33,000; for next week, 110,000.

NEW YORK.

STOCKS — Higher. Volume 473,000 shares; U. S. Steel rises 1⅝ points.

COTTON — Higher. Trade buying owing to heavy rains; futures in Chicago up 8 to 10 points; other markets up 4 to 8 points. Spots up 10 points; New York, 7.25c; New Orleans and Houston, 6.95c; Galveston, 7.05c.

WHAT FIFTY STOCKS DID

ADVANCES.

Adams Millis	⅝	Johns-Manville	⅛
Air Reduction	1⅝	Kennecott Cop	½
Allied Chem	1½	Kreuger & Toll	⅞
Am Can	1	Loew's Inc	⅝
Am & For Pw	⅝	Mont Ward	¼
Am Tel & Tel	2⅛	Nat Cash Reg	⅝
Am Tob B	⅝	N Y Cent	1
Atchison	1½	North Am	⅝
Auburn Auto	1	Para Publix	⅝
Beth Steel	⅛	Penn R R	⅝
Case J I	1¼	Radio Co	¼
Chrysler Motors	⅝	So Ry	1
Cons Gas	1¼	Stand G & E	⅛
Drug Inc	⅝	Stand Oil N J	⅛
Du Pont de N	½	Union Carbide	⅝
Eastman Kodak	1⅜	Un Pac	½
Gen Elec	½	Utd Corp	⅝
Gen Motors	⅝	U S Steel	1⅝
Ill Cent	1	Warner Bros Pic	1
Ingersoll Rand	4	Westhse Elec	1
Int Harvester	⅝	Woolworth	¼
Int Tel & Tel	⅝	Worth Pump	⅛

DECLINES.

Gen Foods	½	Pub Ser N J	⅛
Houston Oil	⅝	Pullman Inc	1⅛
Nat Biscuit	⅛	So Pac	⅛

Merger Rumors Link Shell, Continental Oil Firms

Oklahoma City, Okla., Aug. 9.—(AP)—The Daily Oklahoman says a merger of the Continental Oil company with the Shell interests in the United States and Canada is being discussed.

Daniel J. Moran, Ponca City, Okla., president of the Continental, is in London and is reported in conference with Sir Henri Deterding, chairman of the board ofthe Shell companies.

B. H. Markham, assistant to the president of the Continental, said tonight he had no information on such a deal.

Imports of Crude Oil Reported as Near Double

New York, Auf. 29.—The American Petroleum institute reports that nearly twice as much crude oil was imported during the week ended Aug. 22 as during the preceding seven day period. The figures for the week ended Aug. 22 were 815,000 barrels, as compared with 490,000 during the week ended Aug. 15. Gasoline imported was 60,000 barrels for the latter week.

FURTHER RISE IN RAIL BONDS FEATURES MART

New York, Aug. 29.—(AP)—Strength in rail issues featured the bond market again today. Net gains ranging upward of 2½ points were recorded in such active issues as Baltimore and Ohio series D 5s of 2000, Chicago, Burlington and Quincy refunding 4½s, Rock Island convertible 4½s, Chicago and North Western series A 4¾s, Great Northern 7s, Erie Central 4s, and New York Central-Michigan Central 3½s.

Net changes among both the industrial and public utility groups were narrow. Montana Power debenture 5s moved contrary to the general trend on a heavy volume. Pennsylvania Power and Light 4½s turned firm. Warner Brothers Pictures 6s jumped 1¾ points on active trading, following strength in the stock.

Foreign obligations recorded many of the largest advances. The first, second, and third 7 per cent issues of 1957 of Atioquia and Argentine bonds were consistently strong.

STOCK MARKET PRICES GAIN IN SHORT SESSION

Short Covering Seen Boon to Rails.

YESTERDAY'S AVERAGES

	High.	Low.	Last.	Net chge.
25 railroads	87.31	87.01	87.15	+ .49
25 industrials	193.44	191.27	192.88	+1.65
50 stocks	125.39	124.19	125.01	+1.07

BY FRED HARVEY.

[Chicago Tribune Press Service.]

New York, Aug. 29.—Although the fireworks display which speculative Wall street had counted on to follow consummation of the British credit failed to materialize, there was enough demand for leading stocks to keep the list moving forward in today's abbreviated market session. The gains ranged from a fraction to about 2 points.

Some profit taking came into the market toward the close as a matter of course, but its effects were nothing like general and most active issues closed around the day's tops.

Railroad shares continued to attract accumulation, merchandise and amusement stocks recorded moderate advances, and the oil group managed to keep on the upgrade. Leading favorites such as American Can, Westinghouse, United States Steel, and others reached new highs on the current recovery.

On Quiet Scale.

Trading was on a quiet scale and the turnover amounted to only about 473,290 shares for the two hour session.

Although the progress made by the more active speculative mediums held the most attention, there were more than the late average quota of group movements to attract the interest of commission house followers. The pick-up of the amusement shares was a particular case in point.

Active in this division was a reflection of the theory now gaining popular favor that the amusement issues have come through the worst season of the year in fairly good shape and with the fall and winter coming on should distinguish themselves in earnings showings from now on. Fox, Loew's, Warner Brothers, and Radio Keith emerged with additional gains of from a fraction to a point.

Short covering is probably the secret of the strength shown by the rails. The street believes that the carrier shares have long since become very much oversold and that with any kind of a break they ought to be found well up in front of any advance the market may make from now on. The short interest in such issues as New York Central and Pennsylvania is said to be particularly heavy. Any kind of a business recovery this fall that fails to benefit the rails is unimaginable to the speculative community.

Active in Recovery.

True to the course it has been following here of late the market developed enough individual features to keep it out of the rut altogether. Kreuger & Toll was unusually active in the recovery from the recent severe pressure, forging steadily ahead in face of reports from Stockholm telling of heavy bear attacks on the company's debentures which caused declines to record lows. Case Threshing Machine had one of its good days and W. T. Grant hit a new high.

Bullishness in National Cash Register was augmented by reports that the company is negotiating for the purchase of the Remington Arms company, its largest competitor. The stock has been moving steadily upward for several days and touched a

[Continued on page 9, column 3.]

We are pleased to announce that

MR. HENRY T. MATHEWS
MR. FRANK L. WILCOX
MR. GEORGE E. DAHLIN

have become associated with us

UNGER BROS. & CO., INC.

120 South La Salle Street, Chicago · Phone Randolph 8420
120 Wall Street, New York City
Direct wire to New York office
Specialists in Fixed Trusts and Real Estate Bonds
Dealers in All Unlisted Stocks and Bonds

NOTICE

To Depositors of the Sheridan Trust & Savings Bank and all other creditors

All depositors and other creditors of said bank are notified to make proof of their claims with the undersigned of the amount of their respective deposits or other claims at once.

Blank forms may be obtained at the bank, where assistance will be rendered in preparing and filing claims, or blank forms will be mailed upon request. Savings depositors must present their passbooks.

Final Date for Filing Claims—October 31, 1931

Ernest Ridgeway, Receiver
Sheridan Trust & Savings Bank

Business Hours: 10 A. M. to 3 P. M. Saturdays: 9 A. M. to 12 Noon

WASTEFUL WAYS ELIMINATED IN NEW RAIL PLAN

Service Rendered Public Is Seen Bettered.

[Continued from page 7, column 1.]

ping of goods between any two points in the country by the use of not more than two railroads, thereby facilitating the allotment of pickup and delivery charges on an equitable basis."

A few explanations of the map are necessary. All of the eastern systems, New York Central, Pennsylvania, Baltimore and Ohio, and Southern, reach both Chicago and New York. It was impossible to show this on the diagram.

The Southern also operates a line through Illinois Central territory to reach the western carriers at St. Louis, Memphis and New Orleans. The Santa Fé system also has a line to New Orleans and the North Western reaches St. Louis, thus making it possible for all of the systems to connect by the most direct routes at a line of junctions—Chicago, St. Louis, Memphis, Vicksburg and New Orleans.

Via Best Equipped Lines.

Under the proposed plan every point in the United States would be able to reach every other point in the United States via the line best equipped to handle the traffic at the cheapest cost.

"If under the present law no consolidations can be effected which will put parallel competing lines into the same system," Mr. Laird says, "then the law should be amended to permit or perhaps require consolidation in that way.

"The railways are a public utility comparable with street railways, power, light, gas, and telephone companies. It is somewhat surprising that the public should think it necessary to have duplicate and even quadruplicate services operated on the same hour for both passengers and freight over different railways to the same destination when within the city limits they are perfectly satisfied with a single transportation company."

In Nine Regions.

The nine regional railroad systems and the principal lines they include in the proposed plan are as follows:

1. New York Central system—Bangor and Aroostook; Maine Central; Boston and Maine; Boston and Albany; Rutland; Delaware and Hudson; New York Central; Michigan Central; Delaware, Lackawanna and Western; Lehigh Valley; Big Four; Erie; Nickel Plate; Pere Marquette.

2. Pennsylvania system—New York, New Haven and Hartford; Lehigh and New England; Central Vermont; Reading; Central of New Jersey; Pennsylvania.

3. Baltimore and Ohio system—Baltimore and Ohio; Norfolk and Western; Chesapeake and Ohio; Virginian; Richmond, Fredericksburg and Potomac; Detroit, Toledo and Ironton; Ann Arbor; Detroit, Grand Haven and Milwaukee; running rights over Chicago and Alton to connect Chicago and St. Louis lines.

4. Southern system—Southern; Atlantic Coast Line; Seaboard Air Line; Florida East Coast; Monon.

5. Illinois Central system—Illinois Central; Central of Georgia; Chicago and Eastern Illinois; Louisville and Nashville; Nashville, Chattanooga and St. Louis; Mobile and Ohio; Gulf, Mobile and Northern.

6. Missouri Pacific system—Missouri Pacific; Chicago, Rock Island and Pacific; Chicago and Alton; St. Louis-San Francisco; Missouri-Kansas-Texas; St. Louis-Southwestern; Wabash [cut off at Detroit].

7. Santa Fe system—Santa Fe, Southern Pacific.

8. Northwestern system—Chicago and North Western; Chicago Great Western; Union Pacific; Western Pacific; Denver, Rio Grande and Western; Los Angeles and Salt Lake; Soo Line [old Wisconsin Central should be in system].

9. Burlington system—Chicago, Burlington and Quincy; Northern Pacific; Great Northern; Chicago, Milwaukee, St. Paul and Pacific.

WINTER WHEAT ACREAGE AS VIEWED BY MURRAY

Nat C. Murray of Clement, Curtis & Co. says: "The government report of farmers' intentions to plant winter wheat has averaged in the last six years 4.3 per cent higher than actual acreage, as reported in December, and as shown by the following table:

	Intentions %	Actual %
1930	95.5	98.7
1929	101.2	102
1928	97.9	91.4
1927	113.7	110.2
1926	114.4	105
1925	109.7	99
Average	105.4	101
1931	88	

GOOD BUYING IN LARD

Both cash lard and futures yesterday were bought fairly, the former by cash handlers and the latter by speculators. At the close lard futures were 2 1-5@5c higher except on December, which declined 7½c. Bellies were unchanged. Liverpool lard was 9d higher. Expert clearances were 158,240 lbs. Cash trade in meat was said to be fair. Hog prices were steady to 10c lower, with lighter receipts expected for the coming week. Prices follow:

Clear Bellies.

	High.	Low.	Close Aug. 29, 1931.	Aug. 28, 1931.	Aug. 30, 1930.
Sept.	6.37	6.37	6.37	6.37	*
Oct.	......	......	6.47	6.47	*
Lard.					
Sept.	7.47	7.40	7.40	7.42	*
Oct.	7.45	7.37	7.37	7.42	*
Dec.	6.45	6.40	6.40	6.47	*
Jan.	6.47	6.42	6.45	6.55	*

*Holiday.

HIDE FUTURES

Prices of hide futures advanced rather sharply yesterday, closing 20 to 50 points higher. Total sales, 2,120,000 lbs.

Hide futures continued to decline during the last week with prices at the finish on Friday showing net losses ranging from 40 to 80 points in an unusually active market, sales on the exchange totaling almost 19,000,000 lbs. A new low trading level was again established for the second week in succession when the September sold at 7.25c a pound on Monday, a decline of 50 points from the previous record.

Unfavorable credit conditions abroad, resulting in a curtailed foreign demand, were held mainly responsible for the weakness in hide prices. Sales in New York and Chicago were of very limited quantities and the undertone was decidedly easier than the previous week. The Argentine market also moved downward. Prices follow:

	High.	Low.	Close.	Prev. close.
Dec.	8.87	8.60	8.87	8.35@8.45
June	10.90	10.70	10.90@10.95	10.60

NEW YORK CURB TRANSACTIONS

Saturday, Aug. 29, 1931.

Shares sold today ... 100,000. Total sales 1931 to date ... 75,829,500. Year ago ... Closed. Total sales 1930 to date ... 165,709,300.

	Sales.	High.	Low.	Close.	Net chge.
Premier Gold	100	☆	☆	☆	....
PubUH X war	100	3⅝	3⅝	3⅝+	⅛
Pub Ser N Ill	10	205	205	205	....
Pyrene Mfg	100	4⅝	4⅝	4⅝	....
R					
Rel Manage	300	4⅜	4⅜	4⅜	....
Republic Gas	400	8⅝	8½	8⅝	....
Ryan Con	200	2	2	2	....
S					
Segal L & H	500	5¼	5¼	5¼—	⅛
Sec Al C P nw	300	13⅛	13	13⅛	....
SelInd Alt cts	300	52½	52¼	52½	....
Shattuck Den	200	3½	3½	3½	....
Shenandoah C	600	4	4	4	....
Do cv pr	500	30	30	30	....
Singer Mfg	30	260	256	260 +	5
Do ltd	100	3½	3½	3½+	⅝
Smith A O	100	115	114½	115 +	3
Solar Ref	100	16¼	16¼	16¼	....
S A Air Line	200	13⅜	13⅜	13⅜	....
Spiegel M St	100	29¼	29¼	29¼	....
Stand O Ind	800	27⅛	27	27⅛+	⅛
Stutz M C Am	200	12¼	11½	12¼+	⅝
Sun Inv	400	4	3⅝	4 +	⅝
Sunray Oil	100	1½	1½	1½	....
T					
Teck H Gold	100	6¼	6¼	6¼	....
U					
Utd Founders	800	4⅝	4½	4⅝+	⅛
United Gas	800	6⅛	6	6	....
Do war	1,500	2	2	2	....
U S El P ww	500	4⅛	4	4 —	⅛
Uni El Serv	300	8½	8½	8½	....
U Lt & P A	200	19⅝	19⅜	19⅝—	⅝
Do cvt pfd	200	88	87⅞	87⅞—	⅛
Utd Verde Ext	200	8¼	8¼	8¼	....
Util Ind pfd	100	17½	17½	17½	....
Util Pow	500	8¼	8¼	8¼	....
Do pfd	50	96	96	96 +	2¼
W					
Woolwrth Ltd	1,200	11¼	11¼	11¼+	¼
Wrights H Min	300	3½	3½	3½—	⅛

DOMESTIC BONDS.

	High.	Low.	Close.	Net chge.
2 SW P&L 6s 2022	103⅝	103⅝	103⅝—	⅛
5 SW G&E 5s '57	94⅜	94⅜	94⅜	....
5 Std Inv 5½s '39	79⅝	79⅝	79⅝—	⅛
9 Std P&L 6s '57	94½	94½	94½	....
12 Std G&E 6s '35	100⅝	100½	100½—	¼
3 do 6s '51	96	95⅝	95⅝—	⅜
8 do 6s '66	97	96	97 —	½
11 Sun Oil 5½s '39	101⅜	101⅜	101⅜+	1⅜
1 Swift Co 5es '40	101½	101½	101½	....
1 Sun PL 5s '40	99½	99½	99½	....
12 Tern HE6½sA'52	72⅜	72	72 —	1
2 Tex El S 5s '60	98⅞	98⅞	98⅞—	⅛
10 Tri Util Cor5s'79	12½	11¼	11¼—	1⅜
3 Union Gu 5s'50	103	102⅞	103 +	⅛
7 Un L&P 5½s '59	104⅜	104⅜	104⅜+	⅛
4 do 6s '75	91½	91½	91½+	¼
13 U Lt&Ry 5½s '52	90¼	90	90¼	....
2 do 6s '52	107½	107⅜	107½	....
1 Unit PS 6sA'42	38⅝	38⅝	38⅝—	1
3 U S Rub 6s '33	87½	87½	87½	....
5 Utah PL 4½sA'44	97½	97½	97½+	½
1 Van Sw 6s '35	49	49	49	....
1 Vir P S 5s B'50	88	88	88 —	1
1 WaldAst H 7s '54	53	53	53	....
15 Wash WP 5s'60	105	105	105 +	¼
13 do 4s '60 H	98⅛	98	98⅛+	⅛
1 West News 6s'44	43	43	43 +	1
2 W Tex U 5s'57	77	77	77 +	2⅛

FOREIGN BONDS.

	High.	Low.	Close.	Net chge.
5 Ag M BK c 7s'46	62	61	61 —	1
4 do 7s '47	50⅛	50⅛	50⅛+	2⅛
2 Bog M B 7s '47	50	50	50	....
6 do 7s '47 new	46	46	46 +	1
15 Buen A P 7½s'47	52⅜	52	52 —	1¼
1 Chile MB 6s '31	30⅛	30⅛	30⅛+	¼
1 Dan Con 5½s'55	100	100	100 +	½
2 Daniz Pt 6½s'52	63	63	63 +	3
6 Finld RMBk6s'61	64	64	64 —	1
1 Ger C M 6s '47	49½	49½	49½	....
6 Ital Superp 6s'63	64	63¼	64 +	½
1 Rio Jan 6½s'59	25	25	25 +	½
1 RuhrG Cor6½s'53	54	54	54 +	½
1 Stin Cor7s'36xw	50½	50½	50½+	1¼

GRAIN MARKET PRICES KEEP IN NARROW LIMITS

Foreign Milling Regulations Hold Wheat Down.

BY CHARLES MICHAELS.

Grain prices generally held within narrow limits yesterday with trade largely of a professional character. There was nothing in the news to induce the average speculator to take a decided stand on either side of the market, and while the government report on possible winter wheat acreage for the crop of 1932 was somewhat larger than expected, it had practically no effect. Wheat closed easy with December and May selling at new low figures for the season, while corn was firm throughout the day.

Economic conditions the world over, rather than statistical developments in the way of supply and demand, dominate the wheat market so completely that there is a rather pronounced disposition to watch developments regardless of the fact that many see indications of a higher level of prices later in the season. There is a probability of a 10 per cent reduction in the area seeded to winter wheat in Canada this fall, according to returns to the dominion government, and while the total in that country is very small, the trade regarded the report as a straw indicating the way the wind was blowing.

Europe Key to Situation.

Latest reports from Europe, exclusive of Russia, indicate that the final returns on the wheat crop will be under the yield of last year, in addition to which the milling quality of this year's grain will be much poorer than that of 1930. A majority of foreign countries entered the 1931-'32 season with exhausted reserves of old wheat, and in some quarters there is a growing belief that ultimately Europe will be forced to come into the market for supplies on a scale well above expectations. With the exception of England, European countries have either high import duties or milling regulations designed to either hold up prices or curtail the consumption of foreign grain, and some have both.

As some of the best posted men in the trade see it Europe is the key to the ultimate trend of prices and were the foreign government milling regulations abolished there would be an immediate advance in the price of wheat the world over. Export sales of 300,000 bu were reported for the day, largely Manitobas.

Wheat futures were dull the greater part of the day, but toward the last there was evening up by scattered longs and the December dropped to 50c, a new all time record low for that future on the Chicago Board of Trade, and the finish was within a fraction of the bottom. Net losses were ⅝@1c, with September 46⅛ to 46⅝c; December, 50⅛c, and May, 55¼ to 55⅜c; Winnipeg was off ⅛ to ⅝c, with October 54½c at the last, while Liverpool lost ½d, October finishing at 56c.

September Corn Firm.

There was no material pressure on the corn market and prices averaged higher for the day. September was inclined to act a little tight but sufficient selling of the nearby future against purchases of December developed to prevent any advance of consequence and the finish was at net gains of ¼ to ⅜c, with September 42⅝ to 42¾c; December, 39⅛ to 39¼c, and May, 43⅞c.

Eastern shipping demand remains fairly good with sales of 60,000 bu reported during the day, while country offerings were smaller and generally held above buyers' views. Predicted frost in the Dakotas failed to materialize.

Oats prices held within a range of ⅝c, but trade was not large and the market easily influenced, with the finish the same as on Friday, September being 21½ to 21⅝c; December, 23c, and May, 25⅝c. Cash and commission houses were fair buyers, while locals were the best sellers. Rye was unchanged to ¼c higher at the last, with September 33⅝c; December, 37c, and May, 40⅜c.

BIDS AND OFFERS

Range of prices on bids and offers, good all day Monday, follow:

WHEAT.

	Bids High.	Bids Low.	Bids Close.	Offers High.	Offers Low.	Offers Close.
Sept.	45⅝	45⅝	45⅝	47¼	46⅝	47
Dec.	49½	49⅛	49½	50⅜	50⅜	50⅜
May	54⅛	54⅛	54⅞	56	55⅝	55⅜
CORN.						
Sept.	40⅞	40	40⅝	44¼	44	44⅝
Dec.	38⅝	38⅜	38½	40	39⅞	39⅞

OPEN GRAIN TRADES

Thursday	9,931	19,275	5,044	35,238
Week ago	12,524	18,505	4,541	36,477
OATS.				
Friday	3,622	11,815	4,952	20,471
Thursday	3,917	11,819	4,721	20,539
Week ago	5,341	10,913	3,565	19,901
RYE.				
Friday	2,929	4,379	1,573	8,958
Thursday	3,168	4,259	1,484	8,983
Week ago	4,268	3,844	775	8,964

Grain future purchases on the Chicago Board of Trade follow, last three ciphers omitted:

	Friday.	For wk.	Prv. wk.	Last yr.
Wheat	18,656	120,488	92,506	224,436
Corn	18,030	81,500	69,287	90,584
Oats	2,334	11,802	7,492	38,441
Rye	847	5,336	3,745	17,172
Total	39,867	219,126	173,030	370,633

CAN SUPPLY CAPITAL

The President of a well known Chicago Corporation, which has been successful in Sales and Advertising, is in a position to supply capital to, or take over a Well Established Business that is in need of marketing services or short of capital. Attention will only be paid to replies which give full information as to nature of business, capital now employed and sales volume.

ADDRESS L S 227, TRIBUNE

·WORLD'S·GRAIN·MARKET·NEWS·

Heavy pressure on December wheat, caused by changing operations, depressed it to the season's low of 50c. The trade had it that the active changing from September to December and May, narrowing the difference sharply, was for northwestern elevator interests. Sentiment leans largely to the buying side on breaks, but new factors are needed. Traders were not particularly impressed with the government's report with a 12 per cent decrease in acreage for next year's wheat crop, believing there should be a much larger cut to make it a strikingly bull factor.

Trade sentiment on corn is more mixed. There are sharp observers who regard corn prices as low enough, and it is said that a number of strong operators are largely in favor of the buying side on any break. The market for the next few weeks is expected to be influenced by weather conditions.

A local trader who keeps close watch of the visible supply of wheat, says that he does not look for much of a change either way for the week, but it would be no surprise to see a small increase.

"The present wheat situation is likely to remain in status quo until there is some definite idea as to how much the winter wheat acreage will be reduced," says Logan & Bryan. "Should this be 20 per cent, it would suggest a decidedly normal situation next year, when reductions in wheat area over the world are considered, especially as present stocks outside of the United States already are quite normal. The farm board is disposing of wheat gradually and it would not be surprising to see the present stocks whittled down to a moderate total by next spring. At the moment, and probably for the immediate future, the large stocks will dominate the market, but as the season wears on there should be a stronger situation."

Chicago wheat traders are under the impression that the farm board will eventually sell the Chinese government 15,000,000 bu of wheat. It is understood that the only trouble is that they ask for longer extensions of credit and lower prices for wheat and a lower interest rate.

CHICAGO STOCK TRANSACTIONS

37	25	...	25	30	Federal Elec		
5⅝	1⅛	...	3⅜	4	Grt Lakes Aircraft		
28½	17¼	5.4	18⅛	18⅜	Great Lakes Dredge		
6⅝	2⅜	...	3¼	3⅝	Grigsby Grunow Co.		
49⅜	21	...	27⅞	28	¶Insull U I Inc[6% stk]		
13¼	4⅝	...	7	9½	Investment Co of Am.		
30½	16⅜	6.6	30	30⅜	Kats Drugs [2]		
51	48	7.0	50	51	Ken Util Jr pfd [3.5]		
16½	7⅜	8.7	9½	12	McGraw Elec [1]		
23⅜	15⅜	10.0	15	16	Merch & Mfg A [1.5]		
14½	7½	6.0	9	10	Mickelb Fd Pr [.60]		
24⅞	17	7.1	24	24½	Mid West Tel [1.75]		
25½	14¼	...	16⅝	17	¶Mid W Util [8% stk]		
100⅝	80	6.6	89	90⅜	Do 6% pfd [6]		

S Radio & Television	7,400	32½	31	32½+	1⅜			
Util Ind Corp	250	6	5⅞	5⅞				
Vortex Cup [2]	100	19¼	19⅛	19⅛				
Walgreen	950	18	17⅞	18 +	⅛			
W Pow Lt & Tel [2]	140	22⅜	22	22⅜+				

*Ex dividend. †Ex rights. ‡Pays stock dividend also. ¶Pays dividend in stock. ‡Dividend not yet announced. **Pays stock and cash.

BONDS.

	High.	Low.	Close.	Net chg.
Insull Util Inv 6s '40	80	79½	80 +	¼

CASH·GRAIN NEWS

There was no change in the character of the foreign demand for cash wheat Saturday, sales being estimated around 300,000 bu Manitoba, but there has been a fairly steady advance in the basis on hard winters at the gulf with first half September quoted at 2c over Chicago September, the best figure of the season to date.

Chicago handlers sold 5,000 bu wheat; 60,000 bu corn, and 25,000 bu oats to the domestic trade with 18,000 bu corn and 2,000 bu oats bought to arrive.

Choice cash wheat in the local sample market was ¼c higher as compared with the future, and other kinds were steady. Premiums as compared with September follow; No. 1 red, 1¼@1½c; No. 2 red, ⅝@1c; No. 3 red, ¼@½c; No. 1 hard, 2⅝@3c; No. 2 hard, 2½@3c; No. 3 hard, ⅛@⅝c; No. 1 yellow hard, 1@1¼c; No. 2 yellow hard, ⅝@1c; No. 1 mixed, 1¼@1½c; No. 2 mixed, ⅝@1c; No. 2 northern, 3c over September. Basis at Kansas City was unchanged.

Offerings of cash corn remain small and the basis was steady to ½c higher. Premiums in the local sample market as compared with September follow: No. 1 and No. 2 mixed, and No. 1 and No. 2 yellow, 1¼@1½c; No 1 white, 4@4¼c; No. 2 white, 3⅝@4c; No. 3 mixed and yellow, ⅝@1c; white, 2⅝@3c.

Official receipts of grain at Chicago Saturday: Wheat, 77 cars; corn, 67 cars; oats, 40 cars; barley, 16 cars.

Range of cash grain prices in leading markets follow:

WHEAT.

	Chicago.	Kansas City.	St. Louis.
No. 1 red	....	....	47½@49
No. 2 red	....	....	47
No. 3 red	47¼	....	46
No. 4 red	45 @45⅜	....	....
No. 1 hd.	....	40½@47¼	47
No. 2 hd.	48¼	40½@47	46
No. 3 hd.	....	40 @49	....
No. 4 hd.	....	39⅜	....
No. 2 y.h.	48	....	46
No. 3 y.h.	47¼	....	....
No. 4 mx.	45½	....	....
	Chicago.	**Winnipeg.**	**Minneapolis.**
No. 1 nr.	....	55	60⅝@67⅝
No. 2 nr.	50	50½	59⅝@64⅝
No. 3 nr.	....	45½	....
No. 1 d.n.	....	....	63⅜@68⅜
		Toledo.	**Omaha.**
No. 2 red	....	50½@52½	....

CORN.

	Chicago.	Kansas City.	St. Louis.
No. 2 mx.	44 @44¼	41	42½

RYE, BARLEY, AND FLAX.

	Rye.	Barley.	Flax.
Chicago	....	39 @58	....
Milw.	....	51 @59	....
Mpls.	36¼@40¼	32 @52	1.38@1.39
Duluth	36½@37	32⅜@37⅜	1.40@1.43

CLOVER AND TIMOTHY.

	Cash.	October.
Clover—		
Chgo., per 100 lbs.	11.00@14.50	.....
Toledo, per 60 lbs.	9.10	9.10
Timothy—		
Chgo., per 100 lbs.	3.50@ 4.00	.....

COTTONSEED OIL.

NEW YORK, Aug. 29.—(AP)—Bleachable cottonseed oil closed irregular today, 6 points advance to 10 decline. Sales totaled 17 contracts, equivalent to 2,550 brls. There was covering in September, while the late months were sold on the unsettled lard markets and the reaction in hogs. Crude oil, nominal. Bleachable spot and September closed 5.50c; December, 5.25c; January, 5.36c; March, 5.50c. There were no sales in the prime summer yellow contract, with closing prices as follows: Spot, 5.10c; September, 5.25c; December, 5.10c; January and March, 5.25c.

DRY GOODS.

NEW YORK, Aug. 29.—(AP)—Moderate sales at steadier prices continued in cotton goods, finished and unfinished, today. Burlap markets were strengthening in anticipation of a very bullish forecast of the growing crop of jute next week. Rayon sales were making new records in volume. Wool goods were quiet, with dress goods moving rather better than men's wear, on spot sales. Silk fabrics were selling more steadily for fall cutting.

ROSIN AND TURPENTINE.

SAVANNAH, Ga., Aug. 29.—(AP)—TURPENTINE—Firm, 31⅝c; sales, 249; receipts, 436; shipments, 783; stock, 43,090 casks. ROSIN—Firm; sales, 190; receipts, 1,407; shipments 2,090; stock, 222,208 brls. Quote B, $2.75; D, $2.75; E, $2.85; F, $2.85; G, $2.85; H, $2.85; I, $2.85; K, $2.95; M, $2.95; N, $3.50; WG, $4.90; WW, $5.15; X, $5.25.

GASOLINE AND OILS.

GASOLINE — Including tax: Red Crown, service station, 14c. Stanolind blue, service station, 12c; ethyl, 17c. CARBON—Perfection, 8c. FURNACE OIL—Stanolind, tank wagon, 10c; 100 gals, 8c; all over 100 gals, 7c. TURPENTINE—47c. LINSEED OIL—Raw, 72c; boiled, 75c. DENATURED ALCOHOL—Drums, 38c. WHITE LEAD—100 lb kegs, $13.25.

RAW SILK.

NEW YORK, Aug. 29.—(AP)—SILK—Raw. Futures closed firm; sales, 1,120 bales. September, $2.44; December, $2.41; March, $2.39. Open market quotations [sixty day basis]: Shanghai steam extra B, $2.65; Canton double extra A, 14-16s, $1.75; Japanese crack double extra, $2.82.

RUBBER.

NEW YORK, Aug. 29.—(AP)—RUBBER—Futures closed steady; September, 4.80c; December, 5.00c. New contracts: September, 4.83c; December, 5.08c; March, 5.30c. Spot smoked ribbed, 5.00c.

SECURITY ANALYST

Loop bank desires college graduate in trust department. Applicants should have at least three to five years' bond analysis experience.

Box O B 408, Tribune

OUR RECORD BREAKING GOLD HORDE IS NEARLY TWO AND A HALF TIMES AS LARGE AS BEFORE THE WAR

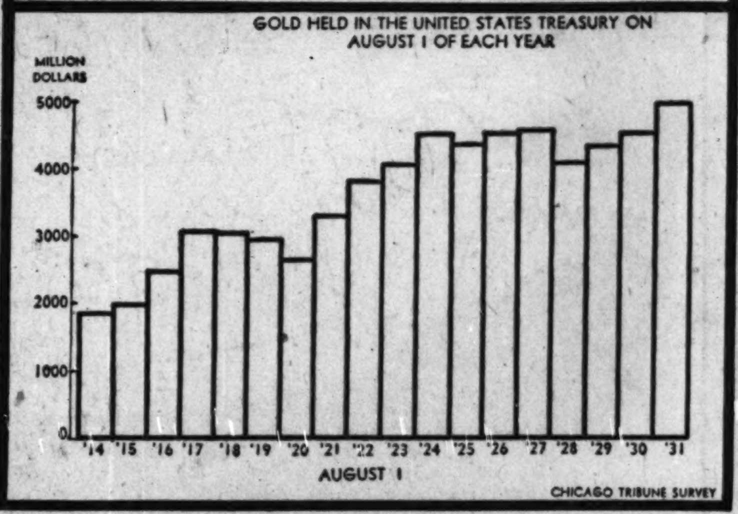

GRAINS·IN·ALL MARKETS

PRODUCE MARKETS

WHOLESALE DRESSED BEEF.

	Yearlings.	No. 1.	No. 2.	No. 3
Ribs	20	19½	18	10
Loins	30	31	28	15
Rounds	21	16⅜	16½	11
Chucks	15	11½	10½	6½
Plates	7	6½	6	3½

POTATOES.

Idaho russets, 100 lbs. ... $1.60@1.75
Wisconsin ... 1.05@1.15

WHEAT CROP ESTIMATE

"The government report of farmers' intentions to plant winter wheat indicates serious possibilities," says Russell's News. "With an area of 37,314,000 acres and an average loss from winter killing of 12.2 per cent, there would be left an area for harvest of 32,788,000 acres. This area at the average yield of 14.9 bu per acre for winter wheat would give a crop of 488,000,000 bu. An average yield of spring wheat next year on the same area as this year would give a total crop of 702,000,000 bu, or only about 50,000,000 bu over the average American use."

PAST LOW POINT.

The extreme low point of the depression definitely has been passed in certain lines of industry, says the Standard Statistics. Distinct improvement already is evident in the automobile tire, shoe, sugar producing, flour milling, and textile trades. Also, second quarter reports generally have been no worse than previously expected, and in some instances, have shown unexpected betterment.

CHICAGO BOARD OF TRADE STOCKS

CHICAGO STOCKS SHOW FIRMNESS AS WEEK CLOSES

Chicago stocks finished the week with a show of firmness, although both volume of trading and price changes reflected little more than professional dealings. The turnover was 25,000 shares, about the average scale for short week-end sessions lately.

U. S. Radio was the outstanding performer, advancing 1⅜ on a volume of 7,400 shares as the result of short covering and speculative buying in further reflection of application to list the issue on the New York stock exchange. The other radio stocks benefited by sympathetic movements, with Grigsby-Grunow and Q. R. S.-De Vry gaining minor fractions.

Other Groups Irregular.

The automotive and public utilities groups were irregular. Bendix Aviation eased a small fraction on week end profit taking, while Borg Warner was up a minor fraction following announcement that the regular quarterly dividend had been declared. Commonwealth Edison rose a point on light trading, Associated Telephone Utilities 8 per cent gained a fraction, Middle West Utilities and Cities Service finished unchanged and North American Gas declined a major fraction.

The investment group also was irregular, although the leaders were firm. Insull Utilities Investment and Continental Chicago advanced fractionally but Investment of America declined 2¼ points. In the miscellaneous division, Rollins Hosiery and Merchants and Manufacturers declined a point or more, Walgreen was fractionally higher, and Great Lakes Aircraft finished unchanged.

Values Decline in Week.

Fifty representative stocks traded on the Chicago stock exchange last week had a market value of $1,915,051,802 at the close of business yesterday, compared with $1,956,051,684 at the close of the preceding week, according to a compilation by Paul H. Davis & Co. This represents a decrease of $40,999,882, or 2.14 per cent.

The current value for these stocks compares with $3,070,089,897 for the same stocks on Aug. 29, 1930. This is a decrease during the year of $1,155,038,095, or 62.37 per cent.

HEAVIER HAY RUN

End of the week found more hay on track than for any other two days recently; there were 25 cars of timothy, 1 packing hay, 3 alfalfa, and 3 cars of rye straw. The run came with rather unexpected suddenness and resulted in a distinctly slow situation, being particularly aggravated on account of it being Saturday with the over Sunday accumulation still to come.

U. S. grades—	No. 1.	No. 2.	No. 3.
Timothy	$15@17	$14@15	$11@13
Tim lt clov mx	15@17	14@15	11@13
Tim med clov mx	15@17	14@15	11@13
Tim lt grass mx	15@17	13@15	11@13
Tim hvy grass mx	14@16	13@15	11@13

WEEKLY GRAIN MOVEMENT

AVERAGE PRICE IN HOG MARKET DOWN 10 CENTS

Market Break Halts Influx of Spring Pigs.

CHICAGO LIVE STOCK

HOGS.

Receipts, 5,000; shipments, 200
Bulk of sales ... $4.90
Light, good to choice, 140@180 ... 6.15
Good to choice, 190@220 ... 6.35
Good to choice, 220@260 ... 6.35
Good to choice, 260@325 ... 6.10
Good to choice, 325@400 ... 4.85
Inferior to fair, 140@200 ... 5.50
Light packing sows, 250@350 ... 4.30
Heavy packing sows, 350@500 ... 3.90
Stags, subject to dockage ... 3.25
Pigs, good to choice, 100@135 ... 5.25
Pigs, fair to good, 100@135 ... 4.75
Pigs, inferior to fair, 50@135 ... 4.00
Boars ... 1.25

CATTLE.

Receipts, 700; shipments, 300
Prime steers, 1,000@1,500 lbs $9.50
Good to choice, 1,050@1,450 lbs 8.85
Poor to choice, 700@1,000 lbs 5.25
Yearlings, fair to best ... 8.25
Bulk of sales ... 6.00
Low grade killing steers ... 3.00
Cows, choice to prime ... 6.00
Cows, good to choice ... 5.00
Cows, fair to good ... 3.75
Cows, common to fair ... 2.85
Canners and cutters ... 1.50
Heifers, yearlings, good to choice 8.25
Heifers, yearlings fair to good 6.75
Heifers, fair to good ... 4.75
Heifers, common to fair ... 3.00
Bulls, bolognas, common to fair 3.00
Bulls, bolognas, fair to good ... 3.40
Bulls, beef, fair to good ... 3.90
Bulls, beef, best light ... 4.50
Calves, poor to choice ... 6.25
Stockers and feeders ... 5.50

SHEEP AND LAMBS.

Receipts, 1,000; shipments, 500
Native lambs, good to choice ... $7.50
Native lambs, medium to good ... 6.50
Native lambs, common to fair ... 5.00
Native lambs, culls ... 3.50
Western lambs, good to choice ... 7.50
Western lambs, fair to good ... 6.50
Feeding lambs, fair to best ... 5.00
Wethers, aged, good to choice ... 3.00
Wethers, aged, common to fair ... 2.00
Wethers, twos, good to choice ... 3.75
Ewes, light, good to choice ... 1.75
Ewes, heavy, good to choice ... 1.00
Ewes, inferior to fair ... .75
Yearlings, good to choice ... 5.75
Yearlings, medium to good ... 5.00
Yearlings, inferior to fair ... 3.00
Breeding ewes, yearlings ... 4.00
Breeding ewes, twos to fours ... 2.50
Bucks ... 1.00

COMPARATIVE PRICES.

HOGS—Bulk of sales yesterday ... $4.90
One month ago ... 5.10
One year ago ... 8.85
Top yesterday, $6.50; average, $5.[illegible]
CATTLE—Bulk of steers yesterday ... $ 6.00
One month ago ... 7.00
One year ago ... 8.50
SHEEP—Western range lambs ... $ 5.75
One month ago ... 6.50
One year ago ... 7.50
Top yesterday, $8.35; average, $6.7[illegible]
Estimated receipts at Chicago Monday: Cattle, 19,000; hogs, 34,000; sheep, 23,000.

Only 4,000 hogs from the fresh receipts and hold over remained on the week end market yesterday after directs had been deducted from the supply and with quality poor, as usual on Saturdays, demand was narrow and the market a "catch as catch can" affair.

Most sales were in line with the lowest spot of Friday's market, though the highest sale yesterday was $6.50 compared with $6.85 early in the day. The general average for the whole day showed 10c loss at [illegible]. There was practically no outlet for the lightest weights and some of them went over for next week.

The influx of spring pigs that sent prices hurtling from almost the highest prices of the year, to the lowest levels since pre-war days in a period of about three weeks, has been halted by the ruinous break in the market. There was a mild recovery late last week, but the undertone of the market is not firm.

Sees $7.00 High Mark.

It is the consensus of opinion that the movement of spring pigs will reach full volume in the next few weeks. "The $7.00 line is likely to be the 'high water mark' for hogs during the next five months and [illegible] the low for top hogs this winter," says one of the prominent men in the trade.

The daily average at the low point of the past week was down to $5.45, the lowest since June, 1908. The top was down to $6.65, but hogs last May sold 45c lower than that. Although production of hogs is on the increase as indicated by the spring pig crop report, receipts at the 20 leading markets are 1,500,000 smaller than a year ago and almost 5,000,000 smaller than in 1928.

December Hogs Bid $5.25.

Bids for December heavy grade hogs were raised 25c at $5.25 on the futures market yesterday and several carloads were being offered as low as $5.40 at the close. Mediums were bid $5.10 and offered at $5.50. Offerings of September heavy were lowered to $6.90 and bids went down to [illegible] with no sales made. September [illegible] were offered as low as $7.10 for the first half of the month. Heavy [illegible] for Monday's delivery were offered at $6.85 on the "to arrive" market.

The accumulation of heavy [illegible] at all distributing centers as a result of increased marketing of [illegible] weighing 1,300@1,500 lbs, was the signal for a raid on prices in the [illegible] grades of cattle the last week. [illegible] lost 25@75c of the recent sharp [illegible] in three days, but cattle feeders [illegible] optimistic and regard the break as a temporary setback to be expected after a big advance in the market. Prices for yearlings were buoyed all week by the scarcity of stock averaging 1,000 lbs and less.

Rain in some parts of the corn belt has put new life in pastures, which, coupled with the good margin of profits in recent sales of slaughter cattle, has stimulated demand for replacement stock. Cattle that [illegible] $50@55 per head as feeders last [illegible] sold during the last week for slaughter for $130@140 per head. Replacement stock this season is costing about $15 per head less than in [illegible] but the average price for good [illegible] cattle is also $15@20 per head [illegible] than it was at this time last year.

Quality Counts in Lambs.

Buying on a strictly quality basis [illegible] the subject of a great [illegible] of comment in the lamb market [illegible] the past few weeks. Never [illegible] of the trade has quality [illegible] considered so much in determining [illegible]. Feeders are [illegible] for the sharpest discounts [illegible] of lambs, not only [illegible] to improve on the grade [illegible] of stock.

Producers curtailed the movement to lighten up on sorting, but [illegible] of fresh natives was [illegible] favor on the wholesale trade [illegible].

Wanted Sales Executive

between the ages of 35 and 45 years, capable of earning in excess of $15,000 per year. Large, well financed manufacturer of household refrigerators needs Divisional Managers to supervise established distributors' sales organization in several large territories (two to seven states each).

Applicants must have proven ability in home selling of household specialties; pay will be upon the basis of substantial drawing account against commission.

Apply at once by letter, giving complete information regarding previous experience, present occupation, references, age, number in family, address, telephone number. Appointments will be made by phone beginning Monday 1:00 P. M.

Address O L 411, Tribune

NEW YORK STOCK TRANSACTIONS

*Ex dividend. †Pays extra dividend. ‡Ex rights. ‖Dividends in stock. ¶Irregular dividend rate. **Dividend on accumulation. ††Pays stock dividend also. ‡‡New rate not announced. Sales to 10:30 a. m., 100,000; to 11:30, 300,000. Total sales, 473,290 shares.

AVERAGE PRICE IN HOG MARKET DOWN 10 CENTS

Market Break Halts Influx of Spring Pigs.

CHICAGO LIVE STOCK

HOGS.

Receipts, 5,000; shipments, 200.

Bulk of sales	$4.90@6.40
[illegible], good to choice, 140@180	6.15@6.50
[illegible] to choice, 190@220	6.35@6.50
[illegible] to choice, 220@260	6.35@6.50
[illegible] to choice, 260@325	6.10@6.45
[illegible] to choice, 325@400	4.85@6.25
[illegible] to fair, 140@200	5.50@6.10
[illegible] packing sows, 250@350	4.30@5.50
[illegible] packing sows, 350@500	3.90@4.50
[illegible] subject to dockage	3.25@4.25
[illegible] good to choice, 100@135	5.25@6.00
[illegible] fair to good, 100@135	4.75@5.50
[illegible] inferior to fair, 50@135	4.00@5.00
[illegible]	1.25@2.50

CATTLE.

Receipts, 700; shipments, 300.

[illegible] steers, 1,000@1,500 lbs	$9.50@10.35
[illegible] to choice, 1,050@1,450 lbs	8.85@10.10
[illegible] to choice, 700@1,000 lbs	5.25@10.10
[illegible] fair to best	8.25@10.35
Bulk of sales	6.00@ 8.50
[illegible] grade killing steers	3.00@ 5.00
[illegible] choice to prime	6.00@ 7.25
[illegible] good to choice	5.00@ 6.00
[illegible] fair to good	3.75@ 5.00
[illegible] common to fair	2.85@ 3.75
[illegible] and cutters	1.50@ 2.75
[illegible] yearlings, good to choice	8.25@ 9.75
[illegible] yearlings fair to good	6.75@ 8.25
[illegible] fair to good	4.75@ 6.75
[illegible] common to fair	3.00@ 4.75
[illegible] bolognas, common to fair	3.00@ 3.40
[illegible] bolognas, fair to good	3.40@ 3.90
[illegible] beef, fair to good	3.90@ 4.25
[illegible] beef, best light	4.50@ 5.75
[illegible] poor to choice	6.25@10.50
[illegible] and feeders	5.50@ 7.50

SHEEP AND LAMBS.

Receipts, 1,000; shipments, 500.

[illegible] lambs, good to choice	$7.50@8.35
[illegible] lambs, medium to good	6.50@7.75
[illegible] lambs, common to fair	5.00@6.75
[illegible] lambs, culls	3.50@4.50
[illegible] lambs, good to choice	7.50@8.35
[illegible] lambs, fair to good	6.50@8.00
[illegible] lambs, fair to best	5.00@5.75
[illegible] aged, good to choice	3.00@3.75
[illegible] aged, common to fair	2.00@2.75
[illegible] twos, good to choice	3.75@4.75
[illegible] light, good to choice	1.75@2.50
[illegible] heavy, good to choice	1.00@1.50
[illegible] inferior to fair	.75@1.25
[illegible] good to choice	5.75@ 6.50
[illegible] medium to good	5.00@5.75
[illegible] inferior to fair	3.00@5.00
[illegible] ewes, yearlings	4.00@5.00
[illegible] ewes, twos to fours	2.50@3.75
[illegible]	1.00@2.00

COMPARATIVE PRICES.

HOGS—Bulk of sales yesterday	$4.90@ 6.40
One month ago	5.10@ 7.90
One year ago	8.85@11.20
Top yesterday, $6.50; average, $5.65.	
CATTLE—Bulk of steers yesterday	$ 6.00@ 8.50
One month ago	7.00@ 8.00
One year ago	8.50@10.50
SHEEP—Western range lambs	$ 5.75@ 8.25
One month ago	6.50@ 7.90
One year ago	7.50@ 9.00
Top yesterday, $8.35; average, $6.75.	

Estimated receipts at Chicago Monday: Cattle, 19,000; hogs, 34,000; sheep, 23,000.

Only 4,000 hogs from the fresh receipts and hold over remained on the week end market yesterday after directs had been deducted from the supply and with quality poor, as usual on Saturdays, demand was narrow and the market a "catch as catch can" affair.

Most sales were in line with the lowest spot of Friday's market, although the highest sale yesterday at $6.50 compared with $6.85 early Friday. The general average for the whole day showed 10c loss at $5.65. There was practically no outlet for lightest weights and some of these went over for next week.

The influx of spring pigs that sent prices hurtling from almost the highest prices of the year, to the lowest levels since pre-war days in a short period of about three weeks, has been halted by the ruinous break in the market. There was a mild recovery this last week, but the undertone in the market is not firm.

Sees $7.00 High Mark.

It is the consensus of opinion that the movement of spring pigs will reach full volume in the next few weeks. "The $7.00 line is likely to be the 'high water mark' for hogs during the next five months and $5.00 the low for top hogs this winter," said one of the prominent men in the trade.

The daily average at the low time the past week was down to $5.45, the lowest since June, 1908. The top went down to $6.65, but hogs last May sold 5c lower than that. Although production of hogs is on the increase, as indicated by the spring pig crop report, receipts at the 20 leading markets are 1,500,000 smaller than a year ago and almost 5,000,000 smaller than in 1930.

December Hogs Bid $5.25.

Bids for December heavy grades of hogs were raised 25c at $5.25 on the futures market yesterday and several carloads were being offered as low as $5.40 at the close. Mediums were bid $5.10 and offered at $5.50. Offers in September heavy were lowered to $6.50 and bids went down to $6.40, with no sales made. September light were offered as low as $7.10 for the first half of the month. Heavy grades for Monday's delivery were offered at $6.50 on the "to arrive" market.

The accumulation of heavy carcasses at all distributing centers, the result of increased marketing of steers weighing 1,300@1,500 lbs, was the signal for a raid on prices in the heavy grades of cattle the last week. They lost 50@75c of the recent sharp gains in three days, but cattle feeders are optimistic and regard the break as a temporary setback to be expected after a big advance in the market. Prices for yearlings were buoyed up all week by the scarcity of stock averaging 1,000 lbs and less.

Rain in some parts of the corn belt has put new life in pastures, and, coupled with the good margins of profits in recent sales of slaughter cattle, has stimulated demand for replacement stock. Cattle that cost $80@85 per head as feeders last fall sold during the last week for slaughter for $130@140 per head. Replacement stock this season is costing about $15 per head less than in 1930, and the average price for good beef cattle is also $15@20 per head lower than it was at this time last year.

Quality Counts in Lambs.

Buying on a strictly quality basis has been the subject of a great deal of comment in the lamb market during the past few weeks. Never before in the history of the trade has quality counted for so much. Larger houses are making a determined drive to force producers to improve on the quality of lambs, by subjecting poorer grades to the sharpest discounts and "sorts" ever known.

Producers curtailed the movement of supplies in an effort to force packers to lighten up on sorting, but the improvement was mild. Only the best grades of fresh lambs are meeting with favor on the wholesale trade and are selling 2c per pound below a month ago, while carcasses from the poorer classes show losses of 5@6c in that time.

Receipts for Monday are estimated at 19,000 cattle, 34,000 hogs, and 23,000 sheep, against 21,025 cattle, 35,326 hogs and 25,614 sheep a week ago, and a holiday corresponding day a year ago. Next week's receipts are estimated at 45,000 cattle, 110,000 hogs and 95,000 sheep, against 42,096 cattle, 90,931 hogs and 99,898 sheep a year ago and 46,446 cattle, 112,613 hogs and 94,873 sheep two years ago.

WEEKLY AVERAGE PRICES

Average prices for the week:

	Cattle.	Hogs.	Sheep.	Lambs.
Last week	$ 8.60	$ 5.60	$ 1.60	$ 6.60
Prev. week	8.65	5.85	1.65	6.35
Cor week., '30	10.50	10.00	3.25	8.60
Cor. wk., '29	14.00	10.35	4.75	13.10
Cor. wk., '28	15.65	12.05	6.10	14.55
Cor. wk., '27	11.75	9.50	5.90	13.40
Cor. wk., '26	9.65	11.50	5.75	14.65
Av., 1926-30	$12.30	$10.70	$5.15	$12.90

RECEIPTS AT TWENTY MARKETS.

Receipts at twenty markets for week:

	Cattle.	Hogs.	Sheep.
Last week	271,000	448,000	436,000
Prev. week	253,000	425,000	469,000
Year ago	249,000	452,000	443,000
'31 to date	6,554,000	18,783,000	12,698,000
1930	6,621,000	20,187,000	11,413,000
1929	6,902,000	21,870,000	10,393,000
1928	7,372,000	23,574,000	9,782,000

Combined receipts of cattle, hogs, and sheep for the year to date, 38,035,000; year ago, 38,221,000; two years ago, 39,155,000, and three years ago, 40,728,000.

LIVE STOCK MOVEMENTS AT CHICAGO.

Receipts—	Cattle.	Calves.	Hogs.	Sheep.
Est. Aug. 29	700	300	5,000	1,000
Last week	50,994	10,168	109,543	88,711
Prev. week	48,961	10,449	97,319	98,942
Year ago	45,616	12,922	111,609	110,030
Shipments—				
Est. Aug. 29	100	....	500	500
Last week	16,866	180	19,502	21,642
Prev. week	15,627	48	24,916	23,871
Year ago	11,070	68	28,668	34,700

OUTSIDE LIVE STOCK MARKETS.

TOP HOG PRICES.

Tendency in hogs ruled lower at all points toward the end of the week. Comparative top quotations follow:

	Saturday.	Friday.	Wk. ago.	Yr. ago.
Kansas City	$6.15	$6.15	$6.55	$10.65
Omaha	6.25	6.25	6.80	10.90
St. Louis	6.45	6.55	6.85	11.10
St. Joseph	6.10	6.15	6.50	10.65
Sioux City	6.10	6.15	6.60	10.75
St. Paul	6.10	6.25	6.50	10.60
Indianapolis	6.75	6.75	6.90	11.20
Buffalo	7.00	7.25	7.50	11.75
Pittsburgh	6.90	7.00	7.50	11.85
Cleveland	6.60	6.75	7.15	11.40
Cincinnati	6.60	6.75	7.15	11.40
Average	$6.45	$6.55	$6.90	$11.10

Begin Chicago Hearings on Rail Rates Tomorrow

Midwest agricultural and mining interests will have their inning in the hard fought game of increased freight rates when the interstate commerce commission moves its hearings to Chicago tomorrow. Two divisions which have been hearing at various parts of the country shippers' protests to the proposed 15 per cent railroad freight rate increase converge on Chicago for the final hearing and with the entire division present.

Will Appear at Hearing.

Moline, Ill., Aug. 29.—(AP)—The Illinois District Traffic league, an organization composed of shippers throughout the state, by action of its board of directors has decided to oppose the 15 per cent increase in freight rates asked by the railroads. Counsel for the league will appear before the interstate commerce commission at the Chicago hearing and contend that business cannot stand an increase at this time.

NEW COAL PLANTS.

Measured in capacity of tons per hour, installation of new coal preparation plants reached in July the greatest total for any month since January two years ago, Coal Age reports.

STOCK MARKET PRICES GAIN IN SHORT SESSION

[Continued from page 7, column 8.]

new high for the recovery yesterday. The street hears that the stock may be restored to a dividend basis in December.

See Signs of Advance.

The term "creeping bull market," to describe the recent movements of stock prices is being heard frequently in Wall street these days. Some market students contend the market has been flying signals of an advance as definite as those which foreshadowed the end of the bull market in the summer of 1929. Weeks before the crash came in the fall of 1929 a few prophets had begun to talk about a "coming bear market." Indeed, market conditions this summer have been the reverse of those two years ago.

In contrast with the feverish speculative activity of the summer of 1929, the flood of good news, security flotations, dividend increases, splitups, and sky rocketing quotations of the "blue chip" leaders, the market has been the dullest in years, new issues have been at low ebb, and the news has been typical of that of the later stages of depression. However, most market followers will want to see how early fall shapes up before they will be convinced that this really is a "creeping bull market."

Trade in January Potato Futures to Start Sept. 1

Trading in January delivery of potato futures will open on the Chicago Mercantile exchange Tuesday, Sept. 1, Lloyd S. Tenny, business manager of the exchange, has announced. At present the exchange is trading in October deliveries of Idaho russet standards, round white standards, and Maine Green Mountain standards. During the next two months, purchases and sales will be made available in all these contracts for both October and January delivery. Also on Sept. 1 the margin on potato futures will be reduced from $125 per car lot to $100 per car lot, Mr. Tenny announced.

INVESTMENT TRUSTS

Quoted by Smith, Burris & Co.:

	Bid.	Ask.		Bid.	Ask.
A B C ser D.	4⅝	5¼	Sel Am Sh	4¼	4⅝
Do E	7⅝	8¼	Sel Inc S	5⅝	6¼
All America	7⅛	7⅝	Std Am Tr	5⅝	6¼
Am Inv Tr	4⅝	4⅞	Super-Cp A	5⅝	6
Basis Ind	4⅝	5⅝	Do B	5½	5⅞
Brit Ty In	3⅝	4⅛	Do C	9½	9⅝
Corp Tr	4⅝	4⅞	Do D	8⅝	9¼
First In Tr	12½	14	T of Am	5	5⅛
Five Year	6⅝	7¼	Tr S O A	5½	...
Fix Tr S A	12⅛	..	Do B	5⅝	6¼
Do B	10⅝	...	Tr St I C	3½	3⅞
Fix T Oil S	4⅛	...	Do B	3⅝	3⅝
Inc Inv Tr	29⅝	32¼	Trust A B	5⅝	6⅝
Leaders A	6⅛	...	Do A	4⅝	5¼
Do B	4⅝	4⅞	Unif S T A	4⅝	4⅞
Do C	4¼	4⅝	Do B	4¼	4⅝
Low Priced	6⅝	7	Do C	5¼	5⅝
Major Corp	4¼	4¼	USELP A	28⅝	30⅝
Nat Trust	9½	10½	Do B	6½	7
Nat Wide B	5⅝	6¼	Universal	4⅝	5¼
Represent	12⅝	13¼	Wall St	5½	6

HERE'S NEWS SHOWING THAT U. S. IS STILL DOING NEW BUSINESS

Plans for specifications have been completed for construction of a new $350,000 factory in Philadelphia for Consolidated Cigar company. The plant will have a capacity for producing 500,000 cigars daily.

The United States Steel corporation has been awarded a contract for 3,162 tons of steel to be used in the new Cincinnati Union Terminal now under construction. The Inland Steel company received a contract for 1,454 tons.

Expenditure of $2,958,880 for new construction and improvements to telephone plants throughout the state has been authorized by directors of the New York Telephone company. This brings the total appropriated during the first eight months this year to $41,113,325, of which $31,029,625 has been provided for extending facilities in the metropolitan area.

The elevator division of Westinghouse Electric and Manufacturing company has closed a contract for equipment in the new Bankers Trust building in New York City totaling about $700,000.

FINDS PRICES OF COMMODITIES NEARLY STABLE

Broadly considered, average wholesale prices have been maintained at close to current levels for nearly three months, says the Standard Statistics company of New York, in a current survey, which continues in part:

"With full allowance for the greater time element required in completing a major depression, we believe that present indecisive fluctuations in commodity prices represent a broad period of stabilization from which a moderate upward movement should ensue.

"Commodity markets on the whole are showing relative stability, and fluctuations, save in two or three exceptional cases, have been confined within narrow limits. Of 40 major commodities, 14 declined last week from the week preceding, 11 advanced, and 15 were unchanged. The bulk of declines were of minor scope and were most noticeable in the farm and food groups; dairy products and provisions, on the contrary, were generally unchanged or slightly higher. Cotton was by far the weakest of the major items. Prices of spot hides have receded 1 cent from their recent high of 12½ cents, despite continued activity in the consuming trades. Rubber made a new low record.

"On the other hand, forced curtailment in the east Texas oil fields has caused the first increase in bulk gasoline prices in many months and further advances in both crude and refined products are possible. Metals as a group are holding quite firmly. As compared with the individual lows, mostly established in the early summer, 21 of 40 commodities are definitely higher and 10 approximate these levels. Only 9 signally have failed to adhere to this trend."

PASSES DIVIDEND.

Empire corporation has passed its quarterly dividend of 75 cents a share on the $3 cumulative preferred stock.

OFFICIAL WEATHER FORECAST

The official forecast for today and tomorrow and yesterday's table of records follow:

Indiana—Generally fair, slightly warmer in southeast portion Sunday; Monday fair and somewhat warmer.

Lower Michigan—Mostly fair, slightly warmer in extreme north portion Sunday; Monday fair and somewhat warmer.

Upper Michigan—Fair, except some cloudiness, not so cool Sunday; Monday increasing cloudiness and warmer.

Wisconsin—Generally fair, slightly warmer Sunday; Monday increasing cloudiness and warmer, possibly showers in northwest portion.

Missouri—Generally fair Sunday; Monday fair, with increasing cloudiness; not much change in temperature.

Iowa—Mostly fair, warmer in northeast portion Sunday; Monday becoming unsettled, warmer in northeast portion, possibly showers in northwest portion.

Ohio—Partly cloudy Sunday and Monday; somewhat warmer in south portion Sunday.

Place of observation. State of weather. Aug. 30, 1931, 8 p. m. Central time.	Direction of wind	Temp. 8 p. m.	Highest today	Lowest last night	Precipitation 24 hours
East-central states—					
Alpena, rain	W.	52	60	54	.02
Cairo, clear	S.W.	78	84	62	...
Chicago, rain	W.	70	72	55	...
Cincinnati, clear	S.W.	68	78	58	...
Cleveland, cloudy	S.W.	70	72	60	...
Detroit, cloudy	S.W.	68	72	58	...
Escanaba, cloudy	N.W.	52	60	50	...
Evansville, clear	N.W.	78	82	62	...
Fort Wayne, cloudy	S.W.	68	72	54	...
Grand Haven, clear	W.	66	68	62	...
Grand Rapids, clear	W.	66	70	62	...
Green Bay, clear	W.	62	68	52	.01
Indianapolis, clear	W.	72	76	56	...
Mackinac Island, cldy	S.W.	48	64	46	...
Madison, clear	W.	64	70	56	...
Marquette, cloudy	W.	50	56	48	...
Memphis, clear	N.W.	80	82	64	...
Milwaukee, clear	W.	68	72	56	...
Nashville, clear	N.	78	82	66	...
Peoria, clear	S.W.	72	80	50	...
Sault Ste. Marie, rain	W.	50	54	50	.32
Springfield, Ill., clear	S.W.	76	82	54	...
West central states—					
Bismarck, clear	E.	66	68	54	...
Charles City, cloudy	N.W.	64	72	48	...
Concordia, clear	S.W.	86	92	52	...
Davenport, cloudy	W.	74	80	54	...
Des Moines, clear	S.W.	80	84	50	...
Devils Lake, clear	N.	58	62	42	...
Dodge City, clear	S.	84	86	58	...
Dubuque, rain	N.W.	68	70	52	...
Duluth, clear	W.	54	58	46	...
Huron, clear	N.E.	70	76	50	...
Kansas City, clear	S.E.	86	88	62	...
Keokuk, clear	W.	80	84	54	...
Little Rock, clear	E.	80	84	64	.01
Moorhead, clear	N.	60	64	44	...
North Platte, clear	S.W.	86	92	44	...
Oklahoma City, clear	S.	82	90	56	...
Omaha, cloudy	S.	84	88	52	...
Rapid City, clear	E.	80	84	48	...
Sioux City, clear	N.W.	86	88	52	...
St. Louis, clear	W.	80	84	54	...
Minneapolis, clear	N.W.	64	68	52	...
Springfield, Mo., clear	S.	76	80	58	...
Wichita, clear	S.	84	88	58	...
Williston, clear	S.E.	72	74	46	...
Eastern states—					
Albany, clear	S.	72	78	68	...
Atlanta, cloudy	N.W.	76	80	70	.02
Boston, cloudy	S.W.	72	82	66	...
Buffalo, clear	W.	68	70	64	.26
Charleston, cloudy	S.	76	90	76	.28
New York, cloudy	S.W.	72	76	68	.02
Oswego, cloudy	W.	70	76	66	.01
Philadelphia, cloudy	S.W.	60	78	70	.28
Pittsburgh, clear	W.	68	74	64	...
Raleigh, cloudy	N.W.	78	84	70	...
Washington, clear	S.	74	80	68	...
Gulf states—					
Abilene, cloudy	S.	86	90	70	...
Amarillo, cloudy	S.	84	88	58	...
Birmingham, clear	N.	76	84	70	.20
Brownsville, clear	E.	82	90	76	...
El Paso, cloudy	S.E.	86	88	74	...
Fort Worth, clear	S.E.	84	90	68	.34
Galveston, clear	S.E.	82	88	80	.02
Jacksonville, rain	S.	74	90	72	1.48
Miami, cloudy	S.E.	84	88	74	.02
Mobile, cloudy	W.	80	88	74	...
New Orleans, cloudy	E.	82	86	74	.30
San Antonio, clear	E.	92	94	74	...
Shreveport, cloudy	E.	80	82	70	...
Tampa, cloudy	N.W.	84	92	74	...
Vicksburg, clear	N.	78	84	68	...
Mountain states—					
Boise, cloudy	S.E.	88	90	56	...
Cheyenne, clear	S.W.	82	82	44	...
Denver, clear	N.	82	84	50	...
Havre, cloudy	S.	84	88	46	...
Helena, cloudy	S.W.	86	88	52	...
Lander, clear	N.E.	82	84	44	...
Miles City, cloudy	E.	82	84	48	...
Phoenix, cloudy	E.	92	96	72	...
Pueblo, cloudy	E.	84	88	52	...
Salt Lake City, cloudy	N.W.	86	90	58	...
Santa Fe, rain	S.W.	56	78	56	...
Yell'stone Pk., cloudy	S.W.	70	80	44	...
Pacific states—					
Fresno, cloudy	N.E.	88	88	74	...
Los Angeles, clear	S.W.	86	92	74	.01
Portland, clear	N.W.	80	84	66	...
San Diego, clear	W.	80	82	72	...
San Francisco, cloudy	W.	60	62	58	...
Seattle, clear	N.	76	76	58	...
Spokane, cloudy	S.W.	88	90	54	...
Walla Walla, clear	W.	92	94	66	...
Canadian—					
Battleford, cloudy	S.E.	74	80	44	.04
Calgary, cloudy	W.	78	82	42	...
Edmonton, cloudy	N.W.	68	76	50	...
Medicine Hat, cloudy	S.	84	88	40	...
Minnedosa, clear	...	60	60	36	...
Montreal, clear	S.W.	66	74	60	.04
Quebec, cloudy	E.	62	66	60	.75
Qu' Appelle, clear	S.E.	64	64	38	...
The Pas, clear	N.	58	62	38	...
Toronto, cloudy	S.W.	64	74	60	.02
White River, cloudy	S.W.	44	52	46	.06
Winnipeg, clear	N.W.	56	62	40	...

CORPORATION EARNINGS

AM. STATES PUBLIC SERVICE.

Consolidated net income showed a gain of 23.5 per cent for the twelve months ended July 31, amounting to $337,834 after all charges, equal after preferred dividends, to $2.43 a share on 99,426 average shares of class "A" stock outstanding during the period and to $2.40 a share on 100,578 shares outstanding on July 31. This net income for the last preceding twelve months amounted to $273,547, equal after preferred dividends to $1.93 a share on 91,521 average class "A" shares outstanding during the period and to $1.82 a share on 97,313 shares outstanding July 31, 1930.

ILLINOIS POWER AND LIGHT.

Net income for the twelve months ended July 31 was $6,431,296, after all charges. This compares with $6,853,140 net in the last preceding twelve months. Gross earnings declined to $35,958,810 from $37,539,518. The balance available for common stock and surplus of the parent company amounted to $3,608,206, as against $4,102,140. All of the common stock is owned by the North American Light and Power corporation.

NATIONAL POWER AND LIGHT.

The company in the twelve months to June 30 last earned $1.71 a common share, against $2.24 a share in the last previous twelve months.

RIO GRANDE OIL.

Reported a net loss for the first six months of this year of $1,997,893 after charges, including depreciation and inventory adjustments equal to $1.80 a share on 1,236,270 shares, in the first half of 1930.

For the June quarter net loss amounted to $2,058,583, as against net profit of $60,691, equal to 5 cents a share, in the first three months and net profit of $1,028,038 in the second quarter of last year, equal to 83 cents a share.

GREIF BROS. COOPERAGE.

In the nine months to July 31 earned $1.11 a share on the class A stock, against $2.12 in the like period of the preceding year.

BROADWAY MOTOR TRUCK.

For the six months ended June 30, consolidated net loss was $550,475 after depreciation, interest, etc., against net profit of $212,335 the first half of 1930, equal after dividend requirements on 7 per cent preferred stock to 60c a share on 219,081 no par shares common.

BUNKER HILL AND SULLIVAN MINING.

Reported a July profit after all charges, except depreciation and depletion, of $146,899, against $140,943 in June and $188,152 in July of last year. For the seven months ended July 31 the total earnings were $754,527, against $1,550,669 in the corresponding period last year.

DIVIDENDS DECLARED

Denver Tramway corporation placed its preferred stock on an annual dividend rate of $1 with the declaration of a quarterly disbursement of 25 cents a share to be paid Oct. 1. Previously the rate was $1.50 yearly.

Stock, rate, period.	Payable.	Stock of record.
Hoskins Mfg. 75c q	Sep. 26	Sep. 11
Do. 75c q	Dec. 26	Dec. 11
Harriman Inv Fund, $1 q	Sep. 1	Aug. 31
Nat Elec Pow A. 45c	Nov. 2	Oct. 9
Do pfd. $1.75 q	Oct. 1	Sep. 10
Metal Package, $1 q	Oct. 1	Sep. 15

Cuban Dominican Sugar Reorganization in Effect

The plan of reorganization of Cuban Dominican Sugar corporation has been declared operative by the reorganization committee, which announced that more than 75 per cent of each class of bonds and notes have been deposited and that the time for the deposit of securities has been extended to the close of business Sept. 17.

The time for deposit of the securities of Punta Alegre Sugar company and Compania Azurcarera Baragua under the plan of reorganization has been extended until Sept. 15.

JOINT STOCK LAND BANK BONDS

Quoted by F. A. Carlton & Co.

Banks—	Rate.	Bid.	Asked.
Atlanta, Ga	5	46	49
Atlantic, Raleigh, N. C	5	49	53
Bankers, Milwaukee C D		32	35
Burlington, Iowa	5	57	60
Burlington, Iowa	4½	53	56
California, San Francisco	5½	82	..
Do	5	79	84
Central Iowa, now Des Moines	5	40	43
Chicago, Illinois	5½	45	50
Do	5	42	48
Do	4¾	39	45
Do	4½	37	41
Dallas, Texas	5½	55	59
Do	5	53	56
Denver, Colo.	5½	65	70
Do	5	63	67
Des Moines, Ia.	5½	42	45
Do	5	20	42
Do	4½	35	40
First Carolinas, Columbia, S.C.	5	34	36
First, Ft. Wayne, Ind.	5	..	75
Do	4½	60	68
First, Montgomery, Ala.	5	53	57
First, New Orleans, La.	5	55	60
First Texas, Houston	5	55	58
Fletcher, Indianapolis	5½	95	100
Do	5	90	97
Do	4½	87	93
Fremont, Lincoln, Neb.	5	56	63
Do	4¾	50	58
Greenbrier, Lewisburg, W. Va.	5	58	62
Greensboro, N. C.	5	52	56
Illinois, Monticello, Ill.	5	87	94
Do	4½	82	87
Do	4¼	76	83
Illinois Midwest, Edwardsville, Ill	5	56	58
Iowa, Sioux City	5	95	100
Do	4½	90	95
Kentucky, Lexington	5	55	62
LaFayette, Ind.	5	78	84
Do	4½	..	80
Lincoln, Neb.	5	63	68
Do	4½	50	55
Louisville, Ky.	5	56	62
Minneapolis Trust, Minn.	5	90	..
Mississippi, Memphis, Tenn.	5	60	64
New York, Rochester	5	50	55
North Carolina, Durham	5	41	44
Ohio-Pennsylvania, Cleveland	5	68	71
Ore.-Wash., Portland, Ore.	5	43	47
Pacific Coast, Los Angeles	5	64	67
Do Portland	5	73	78
Do Salt Lake	5	64	67
Do San Francisco	5	64	67
Pennsylvania, Philadelphia	5	70	75
Phoenix, Kansas City, Mo.	5	66	68
Potomac, Washington, D. C.	5	50	58
St. Louis, Mo.	5	35	38
Do	4½	34	37
San Antonio, Tex.	5½	67	70
Do	5	65	68
Southern Minnesota, Minneapls.	5½	23	26
Do	5	22	25
Southwest, Little Rock	5	51	54
Tennessee, Memphis	5	60	64
Union of Detroit, Mich.	5	68	71
Union of Louisville, Ky.	5	56	62
Virginia-Carolina, Elizabeth City, N. C.	5	52	56
Virginia, Charleston, W. Va.	5	59	63

ON FOREIGN BOURSES

LONDON, Aug. 29.—The weekly statement of the Bank of England shows the following changes in pounds: Total reserve increased 447,000, note reserve increased 3,818,000, bullion decreased 225,000, other securities increased 2,199,000, public deposits increased 6,598,000, other deposits increased 447,000, notes, reserve, increased 3,599,000, government securities increased 1,295,000. The proportion of the bank's reserve to liability is 46.12, compared with 45.84 last week. Rate of discount, 4½ per cent.

PARIS, Aug. 29.—The weekly statement of the Bank of France shows the following changes in francs: Gold increased 3,000,000, sight balances abroad increased 46,000,000, bills discounted at home increased 40,000,000, bills bought abroad decreased 573,000,000, advances decreased 73,000,000, circulation decreased 626,000,000, current accounts increased 216,000,000. Rate of discount, 2 per cent.

BOND TRADER AVAILABLE

Thoroughly experienced real estate bond trader is open for position with responsible investment house. Wide acquaintance with markets. Best of references. Reply in confidence to O C 508, Tribune.

Chicago Curb Exchange Stocks

	Sales.	High.	Low.	Close.	Prev. close.
Am Corp	100	3	3	3	3
Am Sup P Del	450	11¼	11	11¼	11¼
Ark Nat Gas	200	4⅝	4¼	4¼	4⅝
Ark Gas A	300	4⅝	4⅝	4⅝	4⅝
Asso Gas A	300	12¾	12	12¾	12
Bahia Cor com	200	3½	3¼	3¼	3½
Can Marconi	300	2⅝	2⅝	2⅝	2⅝
Chain St Dev	100	1⅛	1⅛	1⅛	1⅛
Corp Tru Shar	500	4½	4⅝	4½	4½
Davis-D M Inc	150	2⅝	2½	2⅝	2⅝
DeForest Rad.	100	3⅝	3⅝	3⅝	3⅝
Detroit Aircr.	100	1⅝	1⅝	1⅝	1⅝
Dubilier Cond.	100	3	3	3	3¼
Emp Corp com	200	1½	1½	1½	1½
Ford Mot Ltd	300	10½	10½	10½	10½
Fox Thea A.	300	2⅝	2⅝	2⅝	2⅝
Hend R Royal	50	3½	3½	3½	3
Ind Pipe Line	100	12	12	12	12¼
Int Rust Iron	100				
Int Util B.	200	6½	6⅝	6⅝	6⅝
Keyst Cop Min	100	1	1	1	1
Mid Food P Co	200	11⅛	11⅛	11⅛	11⅛
Mis K PL vtcB	300				
Niag H P com	300	10⅝	10⅝	10⅝	10½
Pandem Oil Co	300	⅛	⅛	⅛	⅛
Reliance Man.	200	4⅝	4⅝	4⅝	4⅝
Roose Field	100	1¼	1¼	1¼	1⅛
So A I 5½% p	50	83	83	83	83
Std O of Ind.	200	27	27	27	27
Tr-L DPSer Co	100	4¼	4¼	4¼	4¼
T S D Co Chi	103	46⅝	45	46⅝	46
Un G Co war	300	2	2	2	2
Univ Tru Shar	60	5	5	5	5⅛

Total sales, 6,000 shares.

U. S. TREASURY STATEMENT

WASHINGTON, D. C., Aug. 29.—The following is a statement of the condition of the United States treasury on Aug. 27:

Income to date this year	$217,518,130
Income to date last year	228,151,489
Decrease	$ 10,633,359
Outgo over income this year	387,371,482
Outgo over income last year	237,972,877
Increase	$149,398,605
Balance general fund today	146,090,129
Balance previous day	149,174,038
Decrease	$ 3,083,909

ARE YOU ANXIOUS TO RECOUP YOUR LOSSES

The investor who continues in a hopeless state of mind until prosperity is again with us will have missed one of the greatest opportunities since 1921 to recover 1929 and 1930 security losses. The important problem today is how to proceed in order to participate in the next major upward movement of carefully selected, over-deflated securities.

25 LOW PRICED STOCKS

Every investor should benefit by The Financial World's timely compilation of 25 stocks which appear to have unusual long term profit possibilities. These 25 represent a very careful sifting by The Financial World's analysts of the 425 stocks recently selling under $12 per share. Each of the 25 showed good average earnings in the four years prior to 1930. Each company is in sound financial condition. Besides this valuable list you will receive "The 10 Most Attractive Dividend Paying Stocks", "Sound Investment Rules" and an eight weeks' trial subscription—$2 value for $1. (Regular yearly subscription price $10.00.)

The FINANCIAL WORLD
America's Investment and Business Weekly
53-B Park Place New York

MARSHALL FIELD ANNOUNCES BIG REBUILDING PLAN

More than $250,000 Will Be Expended.

BY AL CHASE.
[Real Estate Editor.]

More than a quarter of a million dollars is being spent by Marshall Field & Co. in remodeling, repair work, redecorating, and general alterations in the loop store, according to an announcement yesterday by David M. Yates, vice president of the concern and general manager of the retail store. Additional sums will be spent, it is stated, during the next few months effecting further improvements in the store.

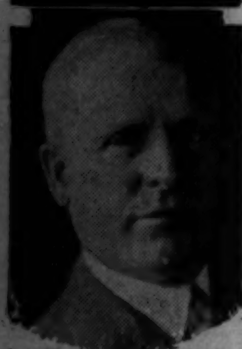

DAVID M. YATES.
[Perry-Atlas Photo.]

"We feel that we're following a wise and sensible course in effecting improvements now for the future," said Mr. Yates. "The retail store of Marshall Field & Co. has won a reputation over a period of years, as a store of beauty, good housekeeping, and physical well being. We don't feel that this reputation should be endangered by a policy of penny-pinching during this period when business is below normal.

"Rather, we feel it's better to be prepared and ready—physically fit—when business turns the corner toward better and more prosperous times."

$100,000 In Carpets.

Cabinet work, represented in the extensive construction and installation of new fixtures, also painting and remodeling are requiring large sums. The largest single sum to be used in the present modernization program of Marshall Field & Co. will be the expenditure of $100,000 for new carpeting. A total of 15,000 square yards of new carpeting already has been laid. Field's is one of the few stores in the country which, with the exception of certain areas of marble, covers practically its entire floor space with carpet.

"Principal among the present changes which have come within the observation of customers, have been the extensive alterations on the main floor of the State street building," said an official of the company. "A desire to improve the appearance of the floor as a whole and to present the merchandise in its most effective manner, has been the motive back of these changes.

Cases Refinished.

"All of the display cases on the floor have been redecorated and refinished, new lighting fixtures have been installed and in many cases entire new fixtures have been set in place. The color scheme, in so far as show cases and display arrangements are concerned, will be uniform throughout the floor.

"During the last few years, Field's has made extensive changes in various sections throughout the main retail store to bring them in harmony with modern styles of decoration. Principal among these have been a new fur salon, coat section, blouse section and sports apparel room on the sixth floor, a new pattern section on the second floor, the addition of rug galleries on the third floor and a number of others."

In addition to spending large sums in rejuvenating the downtown store, Marshall Field & Co., as told about in this section on Sunday, Aug. 9, will enlarge their Lake Forest store for the fourth successive time. The north shore store will have twice as much space as it formerly had.

SWAN, LORISH AND CASPERS FORM NEW FIRM

Henry N. Lorish and Clifford S. Swan, who recently resigned as vice presidents of McKey & Poague and announced their intention of forming a new realty corporation, will begin operations next Tuesday, Sept. 1, under the name of Swan, Lorish & Caspers, Inc., with three offices. They have purchased the property management business of Frank J. Hinkamp & Sons. Paul Caspers, who for fourteen years managed the Kenwood office of McKey & Poague, is the third partner in the new firm.

PAUL CASPERS.
[Walinger Photo.]

The corporation has taken over the lease and fixtures of the Hinkamp office at the northeast corner of 63d and Kimbark. The Hinkamp organization will retain its offices on Stony Island avenue, but will retire from the property management field.

Swan, Lorish & Caspers also will open a Hyde Park office at the southeast corner of 53d and Harper, which will be the main establishment of the firm. The Kenwood office is at the northwest corner of 47th and Ellis. Each of the three offices will be in charge of a member of the firm.

New Advertising Concern Rents in Michigan Square

The Advertising Telegraphers, Inc., a newly organized concern, have leased a large portion of the south wing on the eighth floor of the Michigan Square building, for a term of years at an undisclosed rental. Hogan & Farwell were brokers.

MAKING OAK PARK MORE MODERNISTIC

Above is another addition to Oak Park's rapidly growing colony of modernistic business buildings, work on which has started at the northeast corner of Marion street and North boulevard. Holabird & Root are the architects. The owners are Holmes and George Forsyth of Oak Park, who already have given their home town several buildings to be proud of. The exterior of the above will be entirely of aluminum and glass, with a black granite base. Some of the horizontal bands will be of black or deplated aluminum and the balance of polished metal.

FLATS AT 1140 NORTH LA SALLE ARE 100% RENTED

John T. Wheeler Tells of Projects.

John T. Wheeler, who has erected two large popular priced apartment buildings on the near north side, yesterday stated that the eight story structure at 1140 North La Salle street, erected two and a half years ago, is 100 per cent rented. The building contains 250 unfurnished one and two room suites. The other tall apartment building erected by Mr. Wheeler and his associates about two years ago, is sixteen stories and contains 310 suites of one and two rooms each. It is at 1100 North La Salle street.

JOHN T. WHEELER.
[Koehne Photo.]

"We've not lost one-half of one per cent of the total rental of both 1100 and 1140 North La Salle street, containing a total of 565 apartments, regardless of the many tenants who have found it necessary to move due to loss of position during the last year," said Mr. Wheeler. "Both buildings have not averaged more than two per cent vacancies during this period."

Rentals $43 to $69.

Mr. Wheeler and his associates planned and built both buildings with the object in view of supplying modern, well appointed, and well planned one and two room unfurnished home units, including free gas, light, and refrigeration.

"The rentals range from $43 to $69, well within the reach of the majority," said Mr. Wheeler. "Great care has been taken in the selection of tenants. References are required and nothing less than a one year lease is accepted.

Have Alternating Current.

"Twenty-four switchboard and elevator service is provided. Special attention was paid to radio reception. Although most of the buildings south of North avenue have direct current, these buildings are equipped with alternating current which eliminates the use of transformers with radios and electrical appliances.

"The original idea of building a moderately priced apartment building and planning it so that a minimum rental would make a fair investment and at the same time fill a need, has been demonstrated as very successful in these two buildings."

STINEWAY DRUG COMPANY RENTS OAK PARK STORE

The Stineway Drug company has leased the corner store in the modernistic building now being erected at the northeast corner of Marion street and North boulevard, Oak Park, by Holmes and George Forsyth. It will be the lessee's fifth unit in a drug store chain being developed and its first Oak Park store. The lease is for fifteen years on a percentage basis. Cary E. De Butts of Oak Park and Frank Wells were brokers.

As recently stated in this department, Montgomery Ward & Co. have leased the store at the north end of the building, fronting on Marion street, for a term of years, through William Wright of the Hemingway organization. The store has a frontage of thirty feet and contains 3,600 square feet of floor space. The new building will have a frontage of sixty-eight feet on Marion street and seventy feet on North boulevard.

The two story building is expected to be completed by Oct. 15. It will cost in the neighborhood of $70,000. The owners of the building also own additional land on Marion street to the north so the structure may be enlarged when necessary.

REALTY COUNCIL TO HOLD OUTING AT WHEATON

The annual fall outing of the Suburban Council of Real Estate boards, of which Mrs. W. H. Wright of Oak Park is president, and J. F. Fisher is secretary, will be held on Thursday, Sept. 24, at the Green Valley Country club in Wheaton. The Du Page County Real Estate board will be host to the council. This will be the first time the suburban body has held a meeting in the Du Page county area. Luncheon will be served at noon, at which time a brief business session will be held. There'll be prizes for both golf and bridge and the ladies are invited to participate.

WEST SIDE Y. W. C. A. RESIDENCE

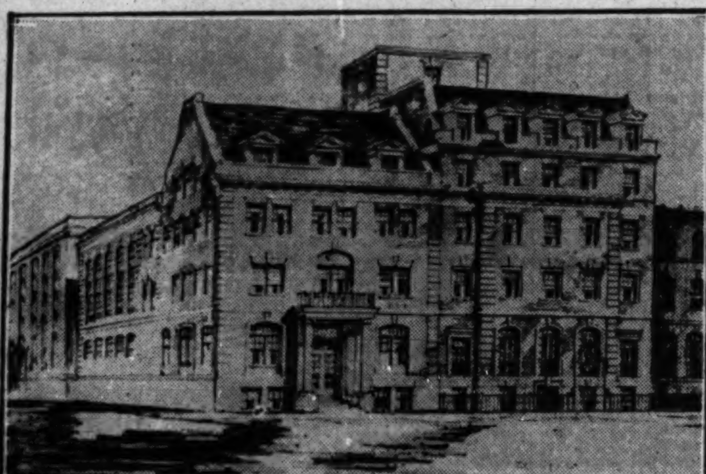

Work is now under way on the above $270,000 residence building for the Y. W. C. A. at 105-107 South Ashland avenue, designed by Robert S. De Golyer & Co., architects. It will have living quarters for 118 girls and will have a dining room with a capacity of 160. It will be connected with the Y. W. C. A. west side branch, at the southeast corner of Ashland and Monroe, erected fourteen years ago. The R. C. Wieboldt company has the general contract. Completion is set for May 1.

PLAN $150,000 POOL FOR NILES CENTER BATHERS

Niles Center is to have a $150,000 swimming pool, wading pool, and bath house in Oakton park, according to an announcement yesterday by A. C. Galitz, president of the Niles Center park board. It has been designed by the Central Engineering company, with Edward Marks and R. F. Houlihan as architects. Bids will be taken at once.

The pool will be 200x250, oval shaped, and is so designed that a regulation 30x75 collegiate standard section will be in the center.

The wading pool will be of concrete, 50x25, with a depth of 18 inches at the deepest portion. It will be covered with a foot of lake sand and will have a sandy beach around it for the youngsters to play in. Both pools will be equipped with water toys, slides, etc.

WESTINGHOUSE TO HAVE SOUTH SIDE DISPLAY

What is claimed will be the largest refrigeration display room on the south side is to be opened by Frank H. Johnson Son-Crowen, Inc., Chicago distributors for the Westinghouse Electric refrigerator, at 7915 South Ashland avenue, as the result of a lease just signed. McKey & Poague were brokers. The term is three and a half years. The rental was not disclosed.

The display room, to be 22x80, will be opened immediately. The entire agency will not be completed until about Christmas time. The interior of all Westinghouse display centers is standard throughout the country. The dominant color is orange, with knotty pine woodwork and colonial fittings and furniture. The latter will be manufactured especially for Westinghouse.

B. H. MARSHALL MAKES LOUIS B. WALTON AND F. T. KEGLEY PARTNERS

Benjamin H. Marshall, nationally known architect, announced yesterday that Louis B. Walton and Frank T. Kegley, who have been associated with him for many years, have been made partners with him in a newly formed firm known as "The Benjamin H. Marshall company, architects," which will continue to practice architecture in the Wilmette studio of Mr. Marshall. Mr. Walton, who was graduated from the University of Pennsylvania in 1911, has been with Mr. Marshall ever since that date. He lives at 848 Ash street, Winnetka.

LOUIS B. WALTON.

Mr. Kegley is a graduate of the University of Illinois, class of 1908. He practiced architecture independently for ten years in Los Angeles and came with Mr. Marshall in 1921 when the world famous studio was erected overlooking Wilmette harbor. Mr. Kegley lives at 1631 Dale avenue, Highland Park.

MORE THAN MILLION IN CONSTRUCTION BY THESE SIX FIRMS

While building activities on subdivisions in the Chicago metropolitan district do not compare favorably with those of previous years, enough has been done this summer to demonstrate that the public has by no means lost its interest in home owning and to assure real estate developers that once general business regains its normal stride construction will boom.

The greatest volume of residential building reported has been done by the Metropolitan District Realty Trust, which has put up $626,000 worth of houses and apartments since Jan. 1 in Chicago and its immediately surrounding territory.

E. T. Chalberg, general sales manager of A. T. McIntosh & Co., which has twenty-one developments in Cook and adjoining counties, estimates the volume of construction done by property owners on all these subdivisions at $250,000.

Eight English type dwellings aggregating $100,000 in cost have been finished at the Cumberland development of the H. M. Cornell Co., in Des Plaines, according to officials of the organization, and four more are expected to be completed before the end of this year.

In the East Center development of Percy Wilson & Co., at 159th and Halsted, Harvey, seven houses have been finished since Jan. 1, and modernizing operations have been carried on with sixteen others, the total value of construction being $100,000.

In the Beverly Shores development of the Frederick H. Bartlett Co., a $35,000 school house is now under construction, and $40,000 worth of improvements have been done on existing homes.

Feuerborn & Klode report that some $75,000 worth of small homes have been built on their properties.

PEEWEE CORNER UPTOWN BRINGS RECORD RENTAL

One of the most interesting leases of the year, although involving only 300 square feet, at one of Chicago's most conspicuous corners, the northeast intersection of Wilson and Broadway, was closed yesterday. It calls for a rental of $16 per square foot, which sounds like loop figures.

The Greyhound corporation, operating busses al over the nation, has leased this tiny corner space from the Strong estate, to be used as a bus station. It is understood that it was selected as such for its advertising value as for its convenience. The term is five years and the rental is $400 a month, or $4,800 annually. N. J. Duncan of Gordon Strong & Co., was broker for the lessor. George Green of Hooker & Slosson, represented the lessee.

PORCHES

OUR PORCHES and enclosures are designed to harmonize with the architecture of your home.
NOTHING DOWN
1 to 3 Years to Pay
Phone for Estimate Now!
We Build 1-2-3 Story Porches
NORTH AMERICAN CONST. CO.
9 South Kedzie—Phone KEDzie 6301

SUBDIVISION LOT OWNERS GOOD TAX PAYERS: WILSON

Few Owners of Vacant Delinquent.

Last Sunday a story was printed in THE TRIBUNE which told of a subdivision where owners of all of the lots had failed to pay their taxes. In addition it was stated that the regular tax buyers are not buying because the local banks have refused the funds for such purchases. The story stated, however, that in high class subdivisions the realty firms were either standing back of their buyers by advancing them the tax money necessary or they were paying the taxes themselves.

PERCY WILSON.
[Walinger Photo.]

Percy Wilson, president of Percy Wilson & Co., and also chairman of the subdividers' division of the Chicago Real Estate board, yesterday wrote THE TRIBUNE the following statement covering this situation:

"A very small proportion of the county's huge sum in delinquent taxes is represented by unpaid tax bills on vacant lots. In the first place, most of the unpaid taxes in Cook county were not paid either because the assessment was exorbitant and unfair or because the present business depression deprived the owner of the cash or the means of raising the cash with which to pay.

Seldom True in Vacant Lots.

"This, however, is very seldom true in the case of vacant lots, and especially the outlying undeveloped lots. The individual tax bills in these cases were quite small; in fact, in most cases these tax bills were only a small fraction of the amount of the bills on improved property and was, therefore, within the means of most people to pay.

"Furthermore, a large number of these bills would not amount to much when compared with the $69,229,943 that is unpaid of the 1929 assessment. Mr. McDonough, county treasurer, states that out of this delinquent sum of general taxes $9,863,711 is composed of bills averaging $47 and $59,366,232 is composed of assessments averaging $315 per bill. The average tax on an outlying unimproved lot, on the other hand, is less than $5.

"Most vacant property is bought on the installment plan. For this reason the taxes are very certain of being paid. If the purchaser fails to pay the subdivider must, to protect his own interest in the property.

Becomes an Orphan.

"In some instances the company responsible for the subdivision and sale of certain properties has gone out of business. The property without the moral support of its rightful sponsor becomes an orphan to shift for itself. It may be that in some such instances the individual customers have become discouraged, and some have permitted their property to be sold for taxes, but no active subdivider with a sense of responsibility toward his customers would permit a lot to go under the hammer while it was still in process of purchase, and it is customary real estate practice for dealers to keep the taxes paid until the transfer of title is complete, and most subdividers who find taxes unpaid on lots in which they have not been paid for in full are quite willing to pay the taxes and carry the lots for the next upswing in the real estate market.

"That such market conditions are bound to return is a certainty, guaranteed by the unimpeded growth of Chicago's population, and subdividers who have faith in the future of their offerings are not letting lots in their subdivision go under the hammer.

Says Little Vacant Is Sold.

"It must be remembered that the taxes on a single apartment building, hotel, or similarly improved parcel easily can exceed those on a whole subdivision of average size. We are certain that well located suburban properties are being held as closely as any other form of profitable real estate. Comparatively few subdivision lots which are located within a mile and a half of the major suburban transportation lines' radiation from Chicago are being sold for taxes.

"While it would be a gigantic task to determine exactly what percentage of all the property sold for taxes is made up of subdivision lots, we have investigated closely enough to assure ourselves that vacant property comprises but a very small part of the properties permitted to be sold for taxes. Such exceptions as are noted were in districts where special assessments were indirectly the cause."

Woman Buys Apartment; to Be Made Into a Hotel

The six apartment building at 4951-5 Lake Park avenue has been sold by Max Wintrich to Louise Kunze, who will convert it into an apartment hotel with small units. David Snyder and Earle F. Tilley were attorneys.

EASTERN FIRM ENTERS CHICAGO.

The Commonwealth Color and Chemical company, a large eastern dye and chemical concern, which is entering the Chicago market for the first time, has leased space for offices and laboratory at 442 North Wells street, through C. F. Durland & Co.

REMODEL YOUR HOME
Lowest Cost in Years—One to Four Years to Pay
Garages—Porches—Homes

United Builders
188 W. RANDOLPH ST.
Tel. FRAnklin 6990. Suite 1127
25 Years in Business. Financially Responsible.
—Mail This Coupon Now—
WITHOUT OBLIGATION TO ME PLEASE CALL TO ESTIMATE:
☐ Building ☐ Remodeling
NAME ....
ADDRESS ....
PHONE ....

HOME BUILDING AND REMODELING

ROOF TERRACE FOR THIS HOUSE ON NARROW LOT

Skillful Use of Limited Residence Site.

[Proofs of floor plans of this home may be secured by sending stamped, addressed envelope to Louise Bargelt, Home Builders' Editor, The Chicago Tribune.]

BY LOUISE BARGELT.
[Home Builders Editor.]

A house with a roof terrace! An outstanding instance, moreover, of what may be accomplished when thought and skill is put on the problem of a detached house for a very narrow lot. We see here deft, intelligent effort expended on the design of a six room dwelling for a site exactly thirty-three feet four inches wide—an inside lot, which faces south and is practically level.

LOUISE BARGELT.

Furthermore, an interesting feature of this house, in design modern and in character functional, is the flat roof which is made available as a terrace. On this roof is also provided a sheltered space with open air fireplace and enclosed room with sun glass, where one may obtain sun baths during any season of the year. The architect is Bernard C. Greengard, 4741 Malden street, Chicago.

The prospective home owner of moderate means must often perforce limit the size of his building lot, not only because of its proportionately reduced cost, but also because of the reduced amount of work required to keep it in trim, work which he must attend to himself.

Suburbs Have Wider Lots.

In some suburban communities the law regulates the minimum size of home sites to avoid congestion. There small houses are seldom placed on lots less than fifty feet in width, while in certain outlying districts of large cities detached houses on lots as narrow as 33 feet are quite common. In such neighborhoods one may see rows upon rows of houses, built so closely together that the eaves of the sloping roofs almost touch.

Obviously, little thought has been given to the designing of many of these homes, for by careful planning much can be done to reduce congestion even where such narrow lots are employed. Economical use of space here has been the keynote in its planning. The house from necessity has been kept down to a minimum width—22 feet at its widest part—to allow as much space as possible between it and its neighbors, and every room must be so placed as to give a maximum amount of air.

On the design for such a narrow lot where every inch counts, projecting eaves and cornices have been omitted. In fact, it is because of the narrowness of the lot that traditional styles have been ruled out, and a moderne, functional home achieved.

Stucco Exterior Walls.

A driveway of eight feet is located at the side, leading to the garage, which is placed conveniently some twenty feet from the structure.

The exterior walls are to be built of concrete block or hollow tile coated with white stucco of a simple, sand grained finish. By way of contrast to this gleaming white is a cement base painted black, a slender black pipe railing and colored awnings.

If desired, the roof may be of quarry tile; otherwise plain concrete, marked into patterns, colored even and oiled, may be used. With walls and roof of fire safe material, the house can be made vastly more fire resistive by the use of steel joists in the basement and concrete floors. A large proportion of residence fires start in the basement, and by having at least the first floor of concrete, one has provided a shutoff from fire origins of many kinds.

All the windows are to be of the sliding sash type. The interior trim will be largely omitted, with plaster returns with metal corner beads used at the windows.

The interior of the home, which follows no particular style, the owner may decorate and finish in almost any manner; the colonial, the English, the French, or even the Italian. If one preferred, furnishings and decorations with a slightly modernistic trend could be used.

Fireplace in Living Room.

The living room, which is fourteen feet by twenty feet, has a recess for books, another recess for radio, and a large natural fireplace. The entrance to this room is through a vestibule, with closet for coats and an outside window.

One reaches the dining room, eleven feet six inches by thirteen feet six inches, through a hall which has a lavatory with a window on one side and also a small recessed closet for a telephone. To the left is a pantry with kitchen beyond, eight feet six inches by fourteen feet six inches.

One end of this kitchen has a built-in table and seats for breakfast nook, also wall space for cabinets, cases, range, sink, and electric refrigerator nook.

On the second floor are three bedrooms and six closets. The master bedroom, fourteen feet six inches by sixteen feet, has a wall safe and also a reading nook for books. The dimensions of the other two bedrooms are eleven feet by fourteen feet six inches and nine feet by fourteen feet six inches.

Stairway to Roof Terrace.

A centrally located stairway makes all the rooms accessible with very little space necessary for the hall. The stairway continues from the second to the third floor or terrace, where, if needed, one may have an additional room and bath. Many are the possibilities for gayety and fun, health, play, and cheer on this open air terrace!

Oil or gas heat, electric refrigeration, tiled and modern bath, complete laundry equipment, built-in incineration, gas water heater, oak floors, and extensive electrical conveniences are among the comforts and luxuries planned for this home interior.

House cubage is 28,400 cubic feet and the dwelling can be well built for forty-five cents a cubic foot, or even for a little less.

ON A 33 FOOT LOT

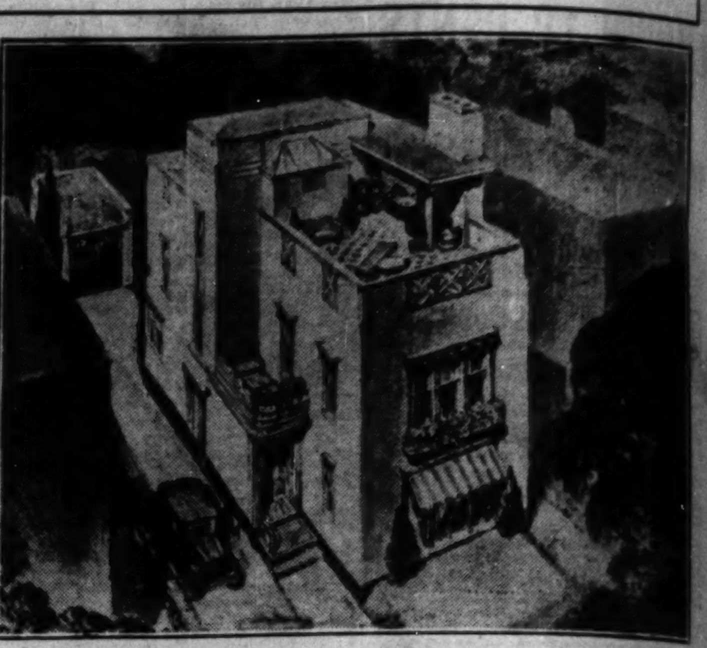

Different, indeed, this six room dwelling, moderne in type, functional in character, which has been skillfully designed for a 33 foot lot. Note should be made of one of the home's most arresting features, a roof terrace above the dust and tumult of the street with open air fireplace, sun room for sun baths the year around, and space besides for additional room and bath if desired. Architect, Bernard C. Greengard, A. I. A., 4741 Malden street, Chicago. The contents of this house is 28,400 cubic feet and the residence can be well built for 45 cents a cubic foot.

FARM and GARDEN
BY PAUL POTTER

THRIFTY FARMER FEEDS 10 CARS OF SHEEP ANNUALLY

Michigan Farmstead Kept in Trim.

For some reason or other, one is naturally drawn toward a man's place of business that has a neat, attractive appearance. Perhaps it is because we realize that those with initiative and individuality look to the details of providing a well kept atmosphere about the place.

Just so, it is rather infrequent yet pleasant to come across a neat and well kept farm homestead. The pleasures of working with flowers, window boxes and a paint brush are all too few these days in the country.

Feeds Sheep on Big Scale.

If you would experience the thrill of what these personal touches can mean to a place, and how they reflect the ambition and success of the owners, drive with me into eastern Kalamazoo county, Michigan. We will stop for a moment in front of the Reese Van Vrankin farm, and admire the homelike appearance that window boxes, flower beds and paint have attained.

You also may rest assured that a brief visit with this family will prove not only interesting but will show you that the farming business and the farm life of today has not waned for a capable farmer and his capable wife.

On this farm of 200 acres, and the nearby farm of 354 acres which the Van Vrankins operate with tenant and hired help, at least ten carloads of sheep are fed and marketed each year. In addition, even in years like this when too many farmers are complaining about conditions instead of attempting to do something about it, 70 pigs are being fattened on the cheap wheat readily available.

Of course, not every farmer would care to raise or feed sheep, and others have little knack for handling them even though they try. But on this farm, a nucleus of 100 ewes is kept the year around, and the wool and lambs seldom fail to show a profit.

Grinds His Own Feeds.

Native lambs are purchased when the feeding season opens and added to the flock from the home herd. When pastures are dry, as they have been the last two summers in Michigan, forage is added to the grain ration.

Here again, we find a farmer who not only uses machinery of late design, but also finds horses indispensable in utilizing home grown feeds, as well as returning fertility to the soil.

Mr. Van Vrankin has his work arranged to spread out his labor costs as much as possible over the year. Only in haying and threshing time does he need extra help. Otherwise the crop production and live stock feeding keeps him and the two men busy constantly the year around.

Agricultural authorities are agreed now, that only when a farmer has diversified his income and arranged his work to keep busy throughout the year can he expect to keep "out of the red" in such times as these.

Figures for the Week

TRANSFERS.

	No.	Amount.
Last week	1,044	$ 932,356
Same wk. last yr.	1,244	667,451

TRUST DEEDS, MORTGAGES.

	No.	Amount.
Last week	829	$4,383,267
Same wk. last yr.	1,279	5,512,206

BUILDING PERMITS.

	No.	Cost.
Last week	17	$ 101,050
Same wk. last yr.	49	3,311,700

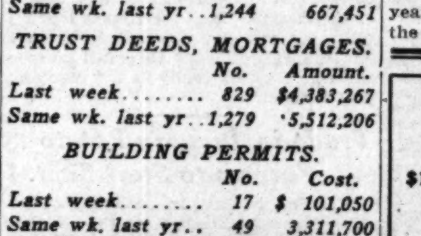

Frame, Brick & Stucco
GARAGES
$10 DOWN
Balance Monthly
Built complete with cement floor, painted, electric light, water if desired.
Summer Homes, Basements, House Raising, Remodeling, Porch Enclosures, and Attics Built Out.
OPEN SUNDAYS
Gentzen & Co.
Garage Builders
5139 Agatite Ave.
Telephone Pensacola 7463
1853 N. Sawyer Ave.
Telephone Belmont 9294

MODERNIZE YOUR HOME
$10 Down—1 to 4 Years to Pay
GENERAL REMODELING
Frame and Brick Garages
Re-roofing Porches Enclosures
Sun Parlors House Raising
Summer Homes Attic Flats
Art Brick Siding

FOR SHORT TIME ONLY
Materials for 18x18 2-car frame garage complete: Lumber, millwork, roofing and hardware. Plans included.
ONLY $100
All Phones — Spaulding 9500
BEST BUILT COMPANY
MAIN OFFICE AND YARDS
4440 W. North Ave.
Open Sunday from 9 till 2
Week Days, 9 till 6
——MAIL THIS COUPON NOW——
Without obligation please send me information on items checked below:
☐ GARAGE ☐ REMODELING
☐ RE-ROOFING
NAME ....
ADDRESS ....
PHONE ....

A Two-Car *Biltrite* Insulated
GARAGE
With Cement Floor
Can be built on your lot for $0 down
$9.86 Per Month
Including Interest
No Payments Until Oct. 15

With All Biltrite Patented Features Shown in Our
FREE BOOKLET
Remodeling
Porches, Enclosures
Foundations, New Rooms
------MAIL COUPON------
Geo. E. Bradbury & Co.
1901 Diversey Pkwy.
Phone Lake View 2067
Send information on
☐ Frame Garage
☐ Brick Garage
☐ Remodeling
Name ....
Address ....
Phone ....

Best Two-Car
GARAGE
ONLY $145

Nothing Down. 1st Payment October 15th. $8.00 Per Month.
NOW IS THE TIME TO BUILD
Insulated Against Heat and Cold
Free Estimates on All Remodeling Work.
NORTH AMERICAN CONST. CO.
9 South Kedzie Tel. Kedzie 6301

PART 6 | WOMAN'S SECTION

Chicago Sunday Tribune
THE WORLD'S GREATEST NEWSPAPER
AUGUST 30, 1931.

Fashions · Fiction · Sara Moore · Travel and Resorts · Churches · Cook Book

Hats of the Paris of Empress Eugenie

Fall Chapeaux Trail Plumes and Feathers

Dictate a Silhouette Frankly Romantic.

Paris Snapshots

Velveteen coats, long and short, are being worn by the the most fashionable women in Paris today. They come from Madeleine Vionnet. They look handsome over white dresses.

Mme. Agnès, who is famous for her hats, is wearing sixteen button black gloves of silk jersey, covered with silver openwork dots.

Two smart colors to receive the social O. K. during the Grande Semaine are a soft beigelike pink and a dark Corinth red.

A number of famous Paris elegantes are wearing scarfs of sable instead of the usual silver fox.

A number of great French dressmakers forecast the wane of the two color ensemble and the revival of the one-tone costume.

By Bettina Bedwell.

PARIS.—[Special.]—Almost overnight Paris millinery styles have changed from summer to fall.

Felt and velvet hats, inspired by the millinery of Empress Eugénie, and trimmed with trailing ostrich feathers, aigrettes and velvet flowers, are perched on every smart head in Paris, and paraded by every mannequin.

These hats are quaint—no maybe about it. They take a lot of wearing. This is undisputable, and yet there isn't a woman here who doesn't wear one. The millinery of yesterday is as completely deposed as a prewar king, and that is not all. Costume styles are in the greatest peril, and many authorities in Paris look for a fashion revolution in coats and dresses to bring them into the epoch of the new hats. At the Polo de Bagatelle mannequins from the great French dressmaking houses paraded up and down in dresses and wraps that also shared the Second Empire inspiration. Anything's likely to happen.

One great Rue de la Paix dressmaker whispers to me that he is putting crinolines and hoops in the skirts of his new fall dance dresses. Another, a few doors up the street, speaks of the thrilling possibilities of the bustle. Still another, across the street, says he is going to stay modern in spite of the new hats. The August style shows will tell the tale, but in the meantime there isn't the slightest doubt about millinery. The new styles are in. They've conquered Paris, and are already sweeping over to the United States.

Worn by Fashionables.

The outstanding entries in the fall hat fashion race are sketched today. They are backed by the great and the fashionable of Paris, and there isn't a dissenting voice among women here to speak against them.

Look at the Agnès hat, sketched in the center panel, upper right. It is the new, romantic sailor, made of black felt, with a crown flattened on top and about two and one-half inches deep. The narrow brim dips down in front and back. There is a big bow of black satin ribbon at the back of the crown and a satin ribbon strap, tied in another bow at the nape of the neck, holds this hat to its rakish angle over the forehead. Is it a darling? Lots of ladies in Paris think so, for they're wearing it. Such a quaint style makes one wonder if in spite of all the talk about our gin-and-jazz girls of today they aren't secretly as romantic as the hats they wear.

The Agnès hat, just below and at the left in the sketch, is an unmistakable copy from a man's crush hat. It is made of royal blue hatter's plush, and looks like a sop to the tailored woman, who is certainly out of luck with millinery styles turning quaint and girlish. The way this hat tilts over to the right side, and its orange feather trimming do a bit to make it chic. I've seen this hat worn most effectively with simple tailored suits.

White Ostrich Trimming.

In the direct center of our drawing is one of the prettiest and most becoming of the revolutionary hats which Paris offers for autumn. This one is made of black panne velvet. It has a shallow crown and a tiny brim that swoops down on the right side, up in a peak at the left side and then down again toward the back. It sits forward on the head, and has a rudder of white ostrich plumage to the back of the crown for trimming. Maria Guy, who designed this great hat, is one of the three Paris milliners to launch the great new mode, which is due to alter fashions all along the line.

At the bottom are two views of the Suzanne Talbot, feather trimmed hat that was the first chapeau to lure smart women away from simple, practical headgear. Every feminine personage who has seen this hat "just adores" it. The little thing is made of brown ribbed velvet and has a long pink ostrich feather curled around the back, and down in a cascade over the right side of the brim. The round crown is frankly shallow. The brim droops coquettishly over the right eye. It puts the wearer into a Second Empire picture, and is being worn by most of the famous forty.

Coiffures Change.

Hair, as I've warned you before, is going to be a terrible task, with these new hats showing a good part

[Continued on page four.]

The new sailor for fall, sketched in the center panel, upper right, has a shallow, flat crown and a brim that dips to front and back. It is held on by a black satin ribbon strap that ends in a bow at the back of the neck, and another satin bow perches at the back of the crown. Model from Agnes.

The mannish crush velour hat, to the left, is worn on top of the head and to the right side. The feather fancy is made of orange colored ostrich. Agnes designed it.

The hat in the center of the drawing is a star of millinery styles. It is made of black panne velvet with a shallow crown and a coquettish brim that goes up and down. The white ostrich feather trimming is placed at the back. Maria Guy signs it.

Below are shown back and front views of the most famous ostrich-trimmed hat in Paris. Suzanne Talbot makes the hat of brown ribbed velvet and trims it with a pink plume that riots around the back and drops over the brim on the right side.

The smart three-quarter length coat, at the extreme left, is made of real seal—a fur that is to be in style this fall. Schiaparelli fastens it with pearl rings instead of buttons. Observe that it looks all right with the quaint hat.

Worth's new Eton jacket, shown upper right, is of leopard fur, with revers, collar, and cuffs of golden brown flannel jersey.

Lelong makes the jacket below of summer ermine, and gives it stripes of white ermine, which are used to make an attractive pattern. The belt is brown leather with a nickel S instead of a buckle.

Vegetables May Be Served Many Delicious Ways

Study Color as Well as Vitamin Content.

By Mary Meade.

WHILE marketing recently I ran into an acquaintance for whom, previously, I had always had a great deal of respect. But how she did tumble from her pedestal that sunshiny morning—at least to my way of thinking! And I think you will agree with me when I have finished my story.

Mrs. M., cracking a fat green bean with her fingers, was standing before a bountiful window of lovely fresh garden produce when I entered the store of our neighborhood grocer. As she turned and greeted me pleasantly, I said, "Aren't vegetables hard to resist when there is such a grand selection?"

She appeared rather surprised by my remark, and said, "No, not for me. My family, Ralph particularly, doesn't care for vegetables, and I seldom think much about them. Besides, the children eat nothing but beans and peas and that makes it rather monotonous."

I asked Mrs. M. how she served them, and was answered with a slight shrug, "O, with a little salt and butter, or perhaps a white sauce. It doesn't make a great deal of difference to me." I longed to burst out, "Well, it is no wonder vegetables are monotonous to all of you. Small wonder, too, that your husband and children are so indifferent to them. Beans and peas in butter and cream for a whole summer would make any one indifferent to them for a life time. Where is your cooking imagination?"

Pleasing Variations.

Vegetable plates, vegetable salads, vegetable soups, and just plain vegetables can, I know, be most uninteresting to the eye and stomach. On the contrary, they can be most attractive and delicious. Vegetables lend themselves in a raw or cooked state to any number of edible variations. The clever cook will reckon with color as well as with vitamins and carbohydrates when she serves them to her guests.

A mistake frequently made by women, who are both conscientious wives and good cooks, is to preface a luncheon or dinner conversation with such a comment: "Judy, eat all your carrots. They are full of vitamins." Psychologically, they are in error. I can't think of a surer way to discourage Judy's interest in carrots. Most of us grownups are perverse creatures and unconsciously become immediately antagonistic when we are told to eat something which threatens to promote our bodily well-being. Children are no exception. I can remember as a child how thoroughly I disliked a number of table delicacies which I was warned were to be eaten because they were "good for me."

Bar Talk on Food Values.

Unquestionably, vitamins, minerals and nutriments must be considered for we desire properly balanced meals. Fresh vegetables and fresh fruits provide an excellent means of securing this balance, but let's keep our computation of food values strictly confined within the four walls of our kitchens. When the dinner hour arrives sit down and relax at the table. Eat your food with the relish of a gourmand. Else, why all your careful planning, tasty cooking, and dainty garnishing?

Much has been written on the subject of cooking vegetables, particularly the simple methods of boiling or steaming them. These are always acceptable, but you miss the fun of trying new ways and experimenting, and your family miss the surprise element in their food. Hundreds of people find it necessary to confine themselves to a vegetable diet the year around, and for their benefit and yours I want to diversify vegetable preparation today. The few extra minutes for an onion soufflé, pepper scallop, parsnip croquette, or cauliflower fritter you will think well spent when you sample these delicious concoctions in their completion.

Tried and True Rules.

Before attempting the preparation of more complex dishes, let's refresh our minds with a few tried and true rules for buying, keeping, and fixing vegetables. First of all, vegetables should be crisp and fresh. If for some reason they have wilted, cover them with a little cold water until they are again firm. Soak all head vegetables for half an hour before using [with the heads down] in cold, salted water, to which you may add a little vinegar. This will draw out the bugs and worms.

Carrots, potatoes, and the like, which have been scraped or pared, must be placed in cold water to prevent discoloration. Most important of all the rules to remember is to eat raw or cook every vegetable as soon as possible after it has been gathered. It isn't economy though it may save you a little time to purchase garden products for several days in advance.

A common practice in the cooking of fresh vegetables is to add a teaspoon of soda to the boiling water in order to retain the attractive green color. When it is done, the result is to lower the vitamin C content and the value of the food is lost. There is also the mooted question of the advisability of adding a teaspoon of salt to the cooking water. You may satisfy your own preference here. The paramount thing to concern yourselves with is that you place all vegetables in boiling water, and endeavor to have the boiling point attained again as quickly as possible after the vegetables have been put in the water. Rapid boiling is recommended for most varieties. Hard boiling, however, will break young tubers and cauliflower.

[Continued on page four.]

Avoid Ridicule in Dealing with First Symptoms of Puppy Love

By Gladys Huntington Bevans

THIS is going to be about puppy love. But I'd better warn you that it isn't going to be funny at all.

I'm not going to follow in the trail of some of our most prominent authors—naming no names—and hold up to ridicule the girls and boys of the middle teens.

I'm not going to make you chuckle—or hold your sides—or say, "Isn't that JUST like Bill!" or "DOESN'T that make you think of Susanne!"

But I will comfort you a little by saying that neither am I going to write one of those touching pastels of the "where the brook and river meet", variety.

No—this is going to be neither comic nor sentimental. It's just going to be a few remarks about the inner life of the young girl and boy—that life which is overlaid by their enforced modern, often "modernistic," environment. It's going to be about the boy and girl with reserve, with good taste, the ones who love their homes, who have fairly intelligent, quite understanding parents—in short, about the ones who don't get into print. For, strange as it may seem to some people, there are hundreds of thousands of such youngsters today, just as there always have been.

Relation Demands Tact.

Any one who has had much to do with children and who really cares about them knows that one's relations with them call for more thought, more tact, and more respect than do one's relations with any grown person. If, on the other hand you don't really know children, you'll call such a remark bosh—much ado about nothing. But, whatever you think, perhaps out of idle curiosity you will follow along for a little while.

Here follows a mild but true tale: In a moderately modern community lived a girl—an only daughter. Into it moved a family with an only son. The girl and the boy met. They were fifteen and eighteen that year.

Immediately they were drawn to each other, this boy and this girl. They soon became inseparable.

"Puppy love," said those who talk that way. "They'll get over it. Nonsense for them to be together so much. But it won't last. You'll see. Just puppy love."

Three years have gone by. The youth is studying to be a doctor, working his way through the university. The girl is at another college, hundreds of miles away.

Companionable and Close.

In the summer my friend says she meets them together on the country roads—dark, curly haired, and suntanned, straight and clear-eyed, companionable and close, their love maturing with each year.

They are congenial. They have vision. They have character. They can't marry yet—both are poor in worldly goods. But they won't always be. And it looks like happiness ahead for them. It is certainly great happiness now—which we must admit is something . . . As this is being read for corrections, word comes along that they have been married.

Puppy love! What a name for anything that comes to this.

Of course only SOME puppy love does come to this. I admit that perhaps most of the loves of the tenderer years do not. They pass, often in a flash.

But the fleeting quality of a young attachment should not place it any more at the mercy of the darts of ridicule. It may BE very tender and lovely while it lasts. And, incidentally, we might point out without sarcasm that "puppy lovers" aren't the only ones whose loves are fleeting! The youngsters haven't a corner on the impermanence of affections by any means!

After all, who can say which of the early affections is puppy love and which isn't? Some puppy love becomes lifelong love—some is a flash in the pan. Who can say?

But whether they're permanent feelings or not, what place has ridicule in describing the inarticulate, delicate, yet vibrant realities of this period in the life of a boy and a girl? In fact, why must we label them at all? Of all the emotions and relations that

[Continued on page four.]

CHIN CHIN

by Kathleen McLaughlin

BLOW all the whistles! Ring all the bells! This colm has located the one girl to date to rebel against the accepted order of things in millinery. Who won't, if she can help it, wear an Empress Eugénie hat. Guess who? She's Margaret Sullavan, the petite blond who electrified critics both here and in Gotham with her "pufformance" in her first play, "A Modern Virgin."

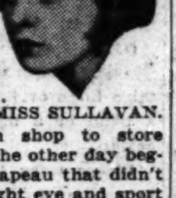

MISS SULLAVAN.

The little southerner tramped from shop to store along the boulevard the other day begging to buy a fall chapeau that didn't tilt down over her right eye and sport a coquettish plume. To date she hasn't found one, and clings tenaciously to her Panama rather than succumb, moaning plaintively, "But there MUST be some other kind to wear." It seems there isn't, and that Margaret and other individualists are simply up against it.

Apropos—the Sullavan lass (who says about the equally different spelling of her name, "It must have been an illiterate ancestor") is a crack swimmer and diver. Clad in the smartest of French blue swim suits, she has been enjoying a matinal sprint in the lake of late, from which it's apparent how she won the medals she left back home.

* *

Despite their efforts to keep it dark, here's what really happened last week to three eminently respectable medicos of our community: Drs. Solomon Strauss, Phil Lewis, and Ralph Bettman flew to Menominee, Mich., where a Chicago boy needed emergency attention after an automobile accident. The pilot missed the airport and landed in a farmer's field. As soon as he learned they were from Chicago, the young farmer resisted mightily their efforts to have him chauffeur them to the hospital. He thought they were bootleggers who would take him for a ride. They had to open their bags and display the surgical equipment before he would believe they were harmless.

Incidentally, the boy victim in the accident was pushed off the road by a drunken driver and had suffered a broken leg and lung injuries. He lay for six hours without help, one carload of people rushing past with a jeering, "O, take another drink and forget it," to his cries for help, and others refusing to stop, apparently fearing a holdup.

* *

Now we know. Over the rim of her coffee cup at breakfast in the Drake a couple of days ago, Joan Lowell, who thinks she was a better actress than she is an authoress, confessed that the thing she has been proudest of in her life was a nervous breakdown. And that in the days of her adversity the aim and object of her ambitions crystallized into a green satin chaise longue, an expensive negligée, and the leisure to enjoy both.

MISS LOWELL.

She has the leisure. She was wearing the negligée. The chaise longue stands in the old colonial mansion she purchased in Pennsylvania with the garnerings from her literary success. As for the breakdown, it tops the list, because, as she puts it:

"It was the most feminine thing that ever happened to me. I could be knocked down by an automobile and never even faint, but there I was, all jittery—and loving it."

Joan, once Priscilla Dean's double in the films, turned from "Cradle of the Deep" to short stories and is now authoring radio continuity for nautical playlets in which she will participate. She knocked all the traditions

[Continued on page two.]

Forward Tilted Hat Requires New Make-Up and Hair Dress

By Antoinette Donnelly.

NEW YORK.—[Special.]—If you think the off-the-face hats of the last two seasons have been trying to the face—just wait until you get out to buy your fall chapeau. Then, if ever, you're going to ask your good fairy to send along a brand new face, a pair of eyes well lit up with the light that lures, and a possible new style of hair.

One thing you didn't have to do the last season or two was to perch your hat on the back of your head. You could stick to something more becoming and get away with it reasonably well. But just try to get past these new concoctions for head wear—the Empress Eugenies and all their little sisters and cousins in fall hat shape. them—for there's nothing else, or so There's no use in trying to get past it seems to this early shopper.

The new hat turns out to be just a mere accent to face and hair. After you've bought it, it isn't going to be what dress you're going to wear said chapeau with—but what hair style and what make-up?

Not a Hint of a Brim.

You may have yours bought already—the hat, I mean. But if you haven't, give a lot of thought to that coiffure of yours in connection with your hat purchase. For a powerful lot of hair is going to show on one side or the other. The promise that was held out earlier for a brim or a complete one eye cover isn't working out that way.

And it's the chic of the hair that is going to count. Never in our particular era have we been confronted with quite the same chic test.

Hair may be long, it may be bobbed, or it may be middling length—but the chic it must have is just something worth getting busy on right away this minute. I think one can say, without contradiction, that the popular hair length will be on the longish side, wavering between one and three inches below the nape of the neck. But there is nothing arbitrary about any given length. It's the becomingness of the length that matters. Hair that is going to be seen is going to be expected to wear a "brushed and combed" excellence.

As one expert says: The hair at the temples and the forehead is going to have a feeling of slight dampness as though "it had just been sprinkled and cooled off with water." A fresh, moist, young look to the hair is what they're after for the new hats; the look hair often has when you step from the bath—yet with a sophisticated finish to its dressing.

Waves Begin Low.

Waves are going to be kept off the top of the head, beginning low on the sides. Just a suspicion of a wave, if the too severe plainness on top is not becoming, especially in the case of middle parted hair. The side part, more generally popular and more generally becoming, permits of the smooth, rather sleek top head effect. The waves beginning at ear tips are allowed more "playfulness" from there on down. Indeed, little ringlets are promised a hearty revival. Sometimes there'll be one, sometimes two, or a tiny mass of them. Showing the lobe of the ear, rather than the entire ear, seems to be the smartest thing for the fall hat parade.

You must begin looking upon that coiffure of yours as more than a "coiffure." It's the hat's "better half," so to speak. And anything you can do to buck up the morale of the hat half is going to be greatly appreciated.

Gone are the good old days when, if you didn't have time to get to the hairdresser's—well, there was your hat. And you could keep it on if it helped any.

And faces have taken another turn. Cosmetics become more important than ever before. But first—that smooth, massaged, good grained skin must be struggled for. Take a course of massages if you can afford it. Give yourself a nightly massage if you can't afford professional service. Anyway, whip up the "wilting" muscle and tissue of the face somehow.

Then try to do something new and interesting with the rouge pot. Make it do the things that were promised for it with the purchase. Don't put

[Continued on page eight.]

Maiden Meditations

By Sara Moore

"TRIFLES MAKE PERFECTION."

As hostess, she personified the graces;
She chose her friends among the social aces.

Her costumes went the Paris rage one better;
Her contract bridge was faultless to the letter.

In time of stress, her spirit was unruffled;
When harum-scarums screamed, her tone was muffled.

Now, whence has come this dame's polite dejection?
She lost her man—he could not stand perfection.

[Copyright: 1931: By The Chicago Tribune.]

New Angle on Loneliness

By Doris Blake

Small Town Girl Takes Doris to Task for Lack of Sympathy Where Unpopularity of Young Is Concerned.

I SHOULD like to ask suggestions from you, my readers, on a case such as is presented in the letter I print today. It appears that I have fallen down badly in my correspondent's estimation. Not so much to reinstate myself as to offer workable advice to a girl quite desperately in need of it, I ask you what advice can you give a young woman of 25, a teacher who admittedly hates her job and whose experience is that she is "set apart in a class with preachers and their families, to be watched, judged, held up as an example, and condemned as a human being."

I probably would suggest that if I hated a job, hated the position in which it put me, and felt the years crowding in on me in that bitter environment, I'd pack up bag and baggage and hitch hike if necessary to try my luck in another line and in another atmosphere. The suggestion might fit neither the girl nor her circumstances. Anyway, it's your suggestions I'd like to pass on to Helen, whose problem is deserving of sympathetic treatment.

I should like to explain her references to the 18 year old girl's outburst. The 18 year old in a letter printed recently accused dateless girls of being either "snobs" or "pepless individuals." Eighteen said that girls are unpopular because they don't go in for sports, don't learn to dance, because they sit around waiting for something to turn up instead of making it turn up. And I indorsed the idea that you "can't catch game unless you go where game is to be found." Also, that you have to learn to be a fairly good shot, so to speak, in this pretty aggressively competitive day of ours.

Reaction from Reader.

And here comes Helen's reaction, on which I ask your help:

"Dear Miss Blake: There are doubtless among your readers many people, like myself, who think your column much more sensible and much less theatrical in tone than the average 'lovelorn' column. Perhaps it is because of that fact that an occasional article like the inclosed clipping from today's paper makes us all the more inclined to stand up and rave.

"One cannot but wonder how any individual who seems so wide of sympathy and understanding of a peculiar set of human problems can pass on a thing like the quoted letter with comments that make it seem as if the thing can be considered authoritative. One must realize, of course, that popular and busy 'Eighteen' can have no real appreciation of the heartbreak of the unpopular, but one cannot be blamed for expecting breadth of vision from a more mature person.

"'Eighteen' says that the dateless one is snobbish or pepless. What is to be said for the girl who tries to go and do as her successful friends do, only to be snubbed, laughed at or ignored? What of the girl who is bashful to the point of agony, regardless of her self-assurance that she needn't be? How about the girl who, because of family circumstances, has had neither money nor leisure for learning sports when the rest of her crowd were footloose and carefree? What of the girl who never has a chance for the dancing practice 'that makes perfect' because she has never had any one to dance with?

Warped Childhood.

"How about the girl whose mother in her growing years tried desperately to keep her from all contacts with boys and so made her attitude an utterly unnatural one? What of the girl who tries to be herself, to preserve her decency and dignity within reason, and is called a wet blanket because the rest of a casually gotten together party is half plastered? What about the girl [thousands of her] who is forced to earn her living teaching in a small town where there are virtually no young men, and where public opinion sets her apart in the class with preachers and their families, to be watched, judged, held up as an example, and condemned as a human being?

"I ask these things because I have been and am all of them, and I know the utter bitterness of it. I am 25 and have been teaching for three years in a town where there is NOTHING. And I see it not only in my own case but in the lives of many of my children, youngsters who should be allowed to try their wings a little, whose mothers are refusing to let them grow up and heading them straight for tragedy, as mine did me.

"In those three years I have had ONE date, and that with a man I picked up with partly out of desperate loneliness, partly because he was young, clean, apparently decent, and attractive. What I knew of him, over a period of seven months, including a lot of casual contact, this date, and several letters, he told me himself. There was nothing in the relationship that had the slightest hint of irregularity, and he was genuinely fond of me, the first man who ever treated me like a woman. I liked him a lot, could have loved him, in fact am afraid I did.

Met by Irate Wife.

"When I went to meet him one time I was met instead by a most irate young woman who said she was his wife and demanded a showdown. Say what you like about the caddishness of such an individual, the problem of the extra girl remains, and it is based deeper than snobbishness or peplessness. At 18 it is a question of running with the crowd and getting experience. At 25 it is a good deal more to the woman whose general situation economically keeps her in a position where she is more or less socially helpless, in a job she hates, when life is living frustration and disappointment to a personality that longs till it is like a physical pain for love and companionship and a home of her own.

"As I write I weep till I can hardly see my keyboard, and I have walked the floor and the streets nights alone, in desperation — not that it does any good other than to furnish a temporary let-down and relief from tension. But such a situation, and mine is not the only example, has a much more serious base than the flip and positive pronouncements of 18's letter which you as glibly sanction. Criticism and suggestion from contemporaries are all very well in their place. But consider, too, that there is a deeper side to the business, and if we must be flip 18's let us also have something of the mature and considered interpretation of the problem.

"Yours very truly.

"HELEN."

* *

Friendly Refusal.

"Dear Miss Blake: When my girl friend and I broke up I asked for my picture. She refused to return it. How do you account for that?

"FRANCIS."

Perhaps she anticipates a reconciliation

Motors Not Acceptable.

"Dear Miss Blake: In preference to an engagement ring, would it be correct form to accept an automobile?

BARBARA."

Motor cars are "taboo" as a gift from a fiancé, so the book of etiquette says.

Chin Chin

[Continued from page one.]

into a cocked hat by tapping out her best seller on a portable typewriter while lying on her tummy on the floor. And was so astounded when it was accepted that the influence of her recent illness precipitated another lapse into femininity and a shower of tears.

* *

And then there's the week's prize assignment to the littlest gal reporter, Katherine Kelley, consisting of a memorandum about a story on a yacht anchored far out in the lake and ye editor's penciled notation, "Please drop in."

* *

To keep the puzzle fans in practice, here's an easy "jittery jingle" and a fairly difficult form of the same game. The former, by Elsabe S. Smith of Clinton, Ia., utilizes transpositions of the same four letters, and the latter, from Frank M. Keith of La Grange, takes the same five letters in varying sequence:

He often goes to ——
To —— the inner man.
He takes a —— toward the ——
And —— all that he can.

and

The tutor told his pupil that his chances of success in the coming exams depended not so much on how many whales he could ——, or how many —— he ——, or how many acres he ——, or how many dollars he has to ——, but on his ability to —— and punctuate the following sentence:

That that is is that that is not is not.

Sorry that, as announced last Sunday, lack of space is necessitating the elimination of the names of those who solve these diversions. Quite a number of letters arrived with both solutions from the foregoing colm, which in justice we have to omit. But we hope you continue to like the mental exercise.

* *

Vignettes: The town's most enthusiastic yo-yoer, going it strong on the rear saddle of a motorcycle speeding down the boulevard; the weirdest auto horn in existence, a huge metal snake with yawning fangs topping the left front fender, its sinuous length tapering back to the windshield and an electric button behind it; "Judge" Bill McKay accosted with, "Say, dad, could you fix us up with some silver?" by two typical 'boes exuding the fumes of moonshine, scrutinizing them severely, rapping out, "No! Not a dollar!" and grinning to himself as the 'boes echoed dazedly, "Dollar-r" to his retreating back; this colm discovering incredulously that there is a magazine published here exclusively for private chauffeurs.

* *

As it's being told in Oklahoma, by report from a Chicagoan just returned: Gov. Bill Murray was waited upon by a committee from the D. A. R., who extended an invitation to him to be the honor guest at a tea. The executive, currently muzzling the oil wells, hitched up his trousers, flicked back his walrus mustache, and retorted:

"No, I can't come. All I ever drink is Rantac and goat's milk."

* *

Marge Daly has a terrible time trying to convince people she isn't spoofing when she tells about the man with the oddest occupation in Chicago. He's an old German in Logan Square who makes his living raising fleas as food for the tropical fish that have become so ritzy as pets. All the ichthyologists have beaten a path to his door.

Friend in Need

A Widow, Jobless, with No Source of Income and Two Young People to Support, Sends a Pitiful Plea to Sally for Assistance.

By Sally Joy Brown

UNEMPLOYMENT and the general depression have affected most families to a greater or lesser degree, and in some cases the situation is apparently hopeless. At least the poor victims feel that it is. It is not uncommon to find people who have always lived comfortably and have been able to maintain homes for themselves and their families wondering now where their next meal is coming from and how much longer they will have a roof over their heads.

Here is the case of a widow who has supported her family of two children for several years, and now, because of unemployment, is no longer able to do so. The children have reached the age where, in normal times, they should be able to care for the mother who has sacrificed so much for them. They are willing, but the jobs they look for cannot be found. The mother writes:

"Dear Sally Joy Brown: I am a widow, 39 years old, and the mother of two children. I have been unemployed for a year, but now it is imperative that I find work very soon, as I must move from the place we are living and have nowhere to go.

"I am experienced in all branches of office work as well as delicatessen, grocery store, and restaurant work. My son is 18 years old and my daughter 17. We are all capable, energetic, intelligent, and willing workers and will gladly do any sort of work if only in exchange for an apartment that we may have a home, but we have been able to find nothing.

"In my fifteen years of widowhood I have not had such hardship as I now experience and I do not know what we are going to do. Be assured that anything you may do for me will be greatly appreciated. All I want is a place to stay and a chance to earn our daily bread. P. B."

This poor mother is frantic, and the dread of what the future may hold for her and her family becomes a terrifying thing. Can you offer any solution to the problem which confronts her?

Patterns and How to Use Them

By Clotilde

Explanatory Charts Which Accompany These Smart Fall Models Make Them a Simple Matter for the Home Dressmaker to Execute.

3173—Woman's dress. Sizes 36, 38, 40, 42, 44, 46, and 48 inches bust measure. Size 36 requires 4 yards of 39 inch material with ½ yard of 39 inch contrasting and ⅞ yard of 3 inch wide lace.

3146—Woman's and miss' dress. Sizes 14, 16, 18, 20 years and 36 and 38 inches bust measure. Size 16 requires 4⅝ yards of 39 inch material.

3185—Woman's and miss' dress. Sizes 16 and 18 years and 36 38, 40, and 42 inches bust measure. Size 36 requires 3¼ yards of 39 inch material with 6¼ yards of binding.

EVERY detail of the lovely dress made by pattern No. 3173 is worked out to give slenderizing lines. Note the crossover bodice with the applied band trimming, which, besides being becoming, gives a flat line much appreciated by women who have a mature figure.

The skirt is cleverly cut with diagonal lines to reduce hip bulk. The sleeves are three-quarter length and flare at the lower edges.

A dress of this kind is easily made and is suitable for printed and plain silk crêpes and lightweight woolens.

Take up the underarm darts on the front of the bodice, then baste the shoulder and underarm seams together and try on. After these seams are finished the applied band pieces should be stitched together and the band basted to the neck of the bodice. Lay the right side of the band to the wrong side of the bodice. Baste and stitch in a narrow seam. Then clip the seam at rather close intervals and, before turning to the right side, press the seam open flat. This makes a sharper turning. Baste along the neck edge, then turn in the opposite edge of the band, baste down carefully and stitch close to the edge.

Always clip the bastings at close intervals and remove carefully as soon as a part is finished. Never wait till the garment is finished. Also fasten all threads as you go along. The pressing must be done after the bastings are removed and the threads fastened. You will realize your work looks better by doing these things as you work instead of letting them go till the dress is finished.

The sleeves must form a straight fold down the outside, if you don't want them to twist. A fitted facing finishes the bottom and may be made of the dress fabric, or something contrasting.

Clear directions given in the chart that accompanies the pattern will show just how the skirt is put together. The bottom may be finished with a narrow hem, or it may be bound.

Most clothes are very feminine these days and wonderfully pretty, too, as this dainty model pattern No. 3146—with its full circular skirt, rippling flounce at the bottom of the deep pointed bodice, and its pretty collar edged with a circular ruffle. You can't do better than copy this if you are looking for a dress for afternoons or informal evening wear. The bodice is cut long enough to fit perfectly over the hips and the deep point at the center front is becoming to every figure. The armholes are finished with a narrow facing, and the collar is cut with extension ends that are tied together. The ruffle must be entirely finished before setting on the collar.

Make the peplum flounce, and after the skirt is done baste this flounce to the skirt. Turn the lower edge of the bodice under and pin the skirt to the center front, back and sides. Then pin in between before basting. Finish the bottom of the skirt with a narrow hem.

Printed chiffon or voile, georgette, lace, and crêpe de chine are suitable lovely materials from which to choose.

Pattern No. 3185 is a smart, wearable sort of dress for afternoons. Shoulder caps take the place of sleeves and the deep Vionnet neckline, finished with a narow bias binding, is always becoming. Three-quarters of an inch should be wide enough.

That is about all there is to the bodice, excepting the bow made of the dress material. The bodice is long waisted and cut in points at the bottom. These must be turned under an even seam's width, clipping between each point. A circular skirt is attached to this edge and must be carefully put in place. Take time to do the basting and stitching accurately—and you will save time.

Fall crêpes and lightweight washable flat crêpe with plain yellow woolens make up charmingly in this design.

Order Blank for Clotilde Patterns.

Clotilde Patterns, Chicago Tribune, 220 East 42d street, New York City.

Inclosed find $................ Please send me the Clotilde patterns listed below:

Pattern number	Size	Price
3173		
3146		
3185		

Number and street ....

City ....

State ....

Write your name and address plainly on dotted lines, giving number and size of such patterns as you want. Inclose 10 cents in stamps or coin [coin preferred] for each number; wrap it carefully and mail your order to the address given above.

Needlework

By Clotilde

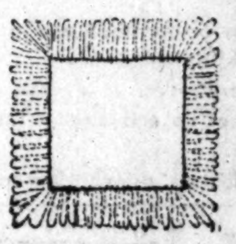

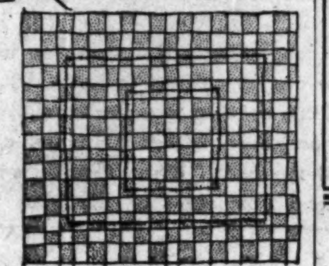

The Useful Art of Mending, Once Understood and Practiced, Ceases to Be a Bugbear.

A NUMBER of letters, received recently, ask questions about mending. It always seems to me when some particular piece of work [meaning here something to do with sewing] is a bugbear to a woman it is really because she doesn't know how to do it. Mending and patching come too frequently under that head.

Oftentimes a patch is the best way to mend a worn place. It may be in table linen or flannel, or it may be in a plaid or a material showing some design.

Places worn thin in table linen or in woolen or silk may be darned. The darn should be as nearly like the weave of the material as possible. Use warp threads of the material or fine silk, cotton, linen or wool threads, matching the material in quality and color. No knots are allowed, and the thread is run far enough into the cloth to hold well. After the stitches have been put in evenly and close together in the length, they are woven in and out, over and under the lengths threads and put in just as close together—making a really firm place that will resist wear for a long time. When well pressed the darn should be almost invisible.

Be careful not to pull the threads so the cloth puckers. When a place is badly worn or raveled over a large surface a piece of the same material should be basted underneath and the work done through that. It is necessary to baste thin material on heavy paper to keep it smooth while working.

When a patch is to be set in the worn place is cut away and the cut out place—whether oblong or square—must be done exactly on the warp and woof threads. If there is a design the patch must be cut from cloth that will match perfectly when set in.

Be sure that the patch runs the same way as the material where it is to be set in. Cut this patch one quarter inch larger on every side than the place to be patched. Baste it down carefully all around. Then, without turning in any edges, take fine running stitches -the last stitch at each end covering the raw edge of the patch piece and the cut out place in the garment.

At the corner the stitches should run to the corner on the right side and radiate out gradually towards the patch, so the entire corner of the patch will be covered. When well pressed, the work will be practically invisible.

In materials such as plaid gingham, an overhanded or hemmed patch is the right kind. The hemmed patch is cut one-half inch larger than the cut out place—all around—and basted down so that the pattern exactly matches. Then the edges of the cut out place are turned in and hemmed down, and the edge of the patch is turned in and hemmed down on the wrong side. Stitches must be small and evenly taken, and the thread and needle used must be fine.

An overhanded patch is really a pretty thing and is generally used where plaids or checks are to be patched. It is practically invisible if well done. Of course, in any patching the worn place must be entirely cut away, and for the overhanded patch the material is clipped at the corners and turned back perfectly in a quarter inch turn. Then the piece that is to be set in has its edges turned in also and when set in place the pattern matches exactly.

The patch and material edges are overhanded together, being careful to take only the top thread of each fold. Take tiny stitches, not having them tight enough to pucker. Then the raw edges on the wrong side are overcast separately and the seam is pressed open all around.

Flannel patches are sometimes put on with the catch stitch instead of being darned in place.

Don't Squeeze Blackheads —Dissolve Them

Squeezing out blackheads make large, ugly pores. The safe and sane way to get rid of these blemishes is to dissolve them. Get two ounces of Calonite powder from your drug store, sprinkle a little on a hot, wet cloth, rub over the blackheads, and every one, big or little, will disappear at once.

Now Simple To Really Get Rid Of Arm Or Leg Hair

Utterly Without the Problem of Coarsened Re-growth

A Discovery That is Proving to the Wonder of the Cosmetic World That Hair Can Not Only Be Removed Instantly, But Its Reappearance Delayed Amazingly.

A way of removing arm and leg hair has been found that not only removes every vestige of hair instantly, but that banishes the stimulated hair growth thousands of women are charging to the razor and less modern ways. A way that not only removes hair, but delays its reappearance remarkably.

It is changing previous conceptions of cosmeticians about hair removing. Women are flocking to its use. The creation of a noted laboratory, it is different from any other hair remover known.

By a total lack of stubble you can feel the difference between this and old ways.

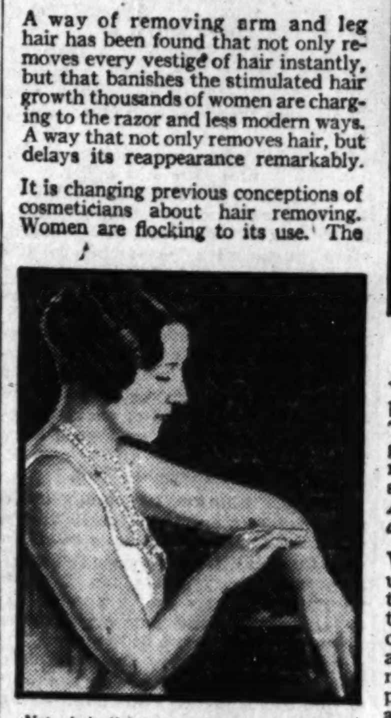

Not only is slightest fear of coarsened re-growth banished but actual reappearance of hair is slowed amazingly

What It Is

It is an exquisite toilet creme resembling a superior beauty clay in texture.

You simply spread it on where hair is to be removed. Then rinse off with water. That is all. Every vestige of hair is gone; so completely that even by running your hand across the skin not the slightest trace of stubble can be felt. *And—the reappearance of that hair is delayed surprisingly!*

When re-growth finally does come, it is utterly unlike the re-growth following the razor and old ways. You can feel the difference. No sharp stubble. No coarsened growth. The skin, too, is left as soft as a child's. No skin roughness, no enlarged pores. You feel freer than probably ever before in your life of annoying hair growth.

Where To Obtain

It is called NEET—and is on sale at all drug and department stores and beauty parlors. Costs only a few cents.

Neet *Cream Hair Remover*

The D

The Open Shelved Cupboard Adds to Charm and Color the French Provin Early American R

THERE'S a saying tha rooms are always the rooms to plan. That's there is not as much ch originality in the arrangeme furniture as in other room many dining rooms look almo A table in the center of the chairs stiffly set in rows—a s a serving table and perhaps cupboard primly placed ag wall.

The bride, planning here fir can create an atmosphere o and comfort—a "lived-in" a her dining room. One mean complishing this is by using casional upholstered chair in ing room and sometimes eve If there is a bay window broad expanse of windows, ing setting of small table, an may be placed there for break Two comfortable chairs and table for smoking accessories arranged by these windows lightful spot for the "man house" to read his morning

The size, shape, wall tr direction of outside light, and in the home should all be co in decorating the dining roo example, where the dining roo directly off the living room, must bear a close relationship scheme and type of furnitur cannot be formal, dignified, other is to be informal and i The colors in one room sho an answering "echo" in th room. Exact duplication is n able, for this means monoto patterns and colors can be and still in harmony.

If the dining room is small nishings should be slender than bulky in line. Mirrors be used to give an impres spaciousness through their ref In the larger dining room massive pieces can be used eff

Painted, paneled walls cal more formal style of furnishi arrangements than walls pap colorful patterns. The dinin with few windows must acquir iness through brighter dr floor covering, upholstery fab other details.

A new style note in the furni dining rooms is the use of en furniture instead of sets or Many dining sets of period tion are, of course, far too l resist. Yet it is also thoroug rect to use pieces which do no but whose design has some si of feeling. Chairs of two

Summer Ra

BY ELEANOR JEW

Gray clouds are veils
Drawn by the sun when sh
Between his face and ours,
They blur the sky
And hide its blue away.
Back of the clouds
The sun, quite in the dark,
Sometimes is scared and c
And then his tears
Are rain.
Mary Bell Jane and I
Thought this all out.
We watched one day and
Saw the sun draw clouds
About himself, hide from
And then cry. We know
This is the way that
Summer showers grow.

[Copyright: 1931: By The Chicago T

Bright Sayin

Please address all bright sa of children to Aunty Bee, Tribune.

Little Johnny, aged 5, seeing lying in the midst of a gr freshly planted grape vines, sca pup out with a shrill "get out proceeded to sit in the vines h His mother, watching the proce told him to get out of the vi which Johnny indignantly "I'm no dog." D.

A little girl, 3 years old, was in an automobile which was in front of a small country stor side the door were some large melons for sale. She asked, "M will you get me one of tho pickles?"

Bobby was being shown throu San Francisco Presido by his p For a long time he stared at the sentries, pacing back and at their posts, meeting each oth never speaking.

"Daddy," he finally said, don't those two men make u talk to each other?" J.

A Simple Application That Dissolves Blackhe

No more squeezing and pinching of those ugly blackheads. Get Calonite powder from any drug sprinkle a little on a hot, wet clot over the blackheads, and in two m every blackhead will be dissolved entirely.

Them

The Dining Room Dresser

—By Edith Weigle—

The Open Shelved Cupboard Adds to the Charm and Color of the French Provincial or Early American Room.

THERE'S a saying that dining rooms are always the hardest rooms to plan. That's because there is not as much chance for originality in the arrangement of the furniture as in other rooms. How many dining rooms look almost alike? A table in the center of the room—chairs stiffly set in rows—a sideboard, a serving table and perhaps a china cupboard primly placed against the wall.

The bride, planning here first home, can create an atmosphere of leisure and comfort—a "lived-in" aspect for her dining room. One means of accomplishing this is by using an occasional upholstered chair in the dining room and sometimes even a sofa. If there is a bay window or any broad expanse of windows, a charming setting of small table, and chairs may be placed there for breakfast use. Two comfortable chairs and a little table for smoking accessories may be arranged by these windows—a delightful spot for the "man of the house" to read his morning paper.

The size, shape, wall treatment, direction of outside light, and position in the home should all be considered in decorating the dining room. For example, where the dining room opens directly off the living room, the two must bear a close relationship in color scheme and type of funiture. One cannot be formal, dignified, if the other is to be informal and intimate. The colors in one room should find an answering "echo" in the other room. Exact duplication is not desirable, for this means monotony—but patterns and colors can be varied and still in harmony.

If the dining room is small its furnishings should be slender rather than bulky in line. Mirrors should be used to give an impression of spaciousness through their reflections. In the larger dining room, more massive pieces can be used effectively. Painted, paneled walls call for a more formal style of furnishings and arrangements than walls papered in colorful patterns. The dining room with few windows must acquire cheerfulness through brighter draperies, floor covering, upholstery fabrics and other details.

A new style note in the furnishing of dining rooms is the use of ensembled furniture instead of sets or suites. Many dining sets of period inspiration are, of course, far too lovely to resist. Yet it is also thoroughly correct to use pieces which do not match but whose design has some similiarity of feeling. Chairs of two or even three styles are often charmingly grouped around a table. The sideboard, serving table and china cupboard need not match, providing they look harmonious together. This plan of assembling furniture helps to relieve the monotony of the dining room.

One of the most important elements of charm in the dining room is the beauty of wood surfaces. The table, waxed to a satiny sheen, is, of course, the center of decorative interest in the room.

But the sideboard or dresser is a close rival. French provincial furniture and early American stress the importance of the open cupboard, so let's cast a glance at its history.

Previous to the 16th century the sideboard or dresser was merely a series of steplike shelves. They were used to display the family's silver plate and were placed in a prominent spot in the dining hall.

The side table or buffet, which made its appearance early in the 16th century, was an evolution of the dower chest and was a long, shallow box, with a fixed top, standing on heavy legs. The front panels were carved and pierced to allow the air to circulate among the foods inside. To distinguish these buffets from dining "bordes" and cup "bordes" they were called side-bordes.

When William and Mary were introducing Dutch furniture into England, during the latter part of the 17th century, dressers improved in style and increased in number. They had a cupboard base and open shelves above and although we now think of them as being peculiar to the farmhouse furnishings of Wales [they're often called Welsh dressers] authorities say they were equally common in the north of England, especially in Yorkshire and Lancashire.

The types varied with the districts in which they were made. Of course, local cabinet makers did the work. Bare examples, found in the more prosperous farmhouses and manor houses were veneered with burl walnut; others had small grandfather clocks fitted in the upper section. Similar styles were prevalent in the rural districts of France, also.

Occasionally a dresser was made with cabriole legs by some local cabinet maker who took his inspiration from the furniture of Chippendale and from the side tables of Queen Anne design. Earlier dressers were often without boards at the back of the shelves. Instead of these the shelves were fastened to the wall. The woods used were first oak, then walnut. Decorations were usually achieved by turning and sawing. Carving rarely appeared on the open or Welsh dresser.

In America simple types of the English dresser were made of pine and used in farmhouse kitchens. The lower cupboard held the milk pails and buckets, the upper shelves being used for mugs and domestic pottery.

In France early designs of provincial dressers were made of walnut with the cyma curves that so delighted the heart of the French craftsman. These dressers, owing to their simplicity, are being used in combination with early American furniture.

The pictures today show a charming French provincial cupboard with an array of pewter on its open shelves, and a view of a dining room done in early American style. Here again you see the dresser with cupboard below and convenient drawers for silver and linen. The pine paneling of one side of the room makes an ideal background for the furniture.

A dresser typical of French provincial beauty.

A dining room furnished in maple period reproductions.

Summer Rains

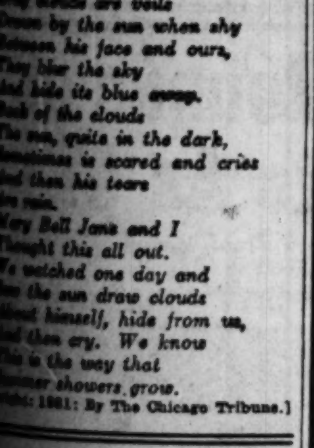

BY ELEANOR JEWETT

Gray clouds are veils
Drawn by the sun when shy
Between his face and ours,
They blur the sky
And hide its blue away.
Back of the clouds
The sun, quite in the dark,
Sometimes is scared and cries
And then his tears
Are rain.
Mary Bell Jane and I
Thought this all out.
We watched one day and
Saw the sun draw clouds
About himself, hide from us,
And then cry. We know
This is the way that
Summer showers grow.

[Copyright: 1931: By The Chicago Tribune.]

Bright Sayings

Please address all bright sayings of children to Aunty Bee, The Tribune.

Little Johnny, aged 5, seeing a dog lying in the midst of a group of freshly planted grape vines, scared the pup out with a shrill "get out," and proceeded to sit in the vines himself. His mother, watching the proceedings, told him to get out of the vines, to which Johnny indignantly replied, "I'm no dog." D. E. G.

A little girl, 3 years old, was sitting in an automobile which was parked in front of a small country store. Outside the door were some large watermelons for sale. She asked, "Mother, will you get me one of those big pickles?" E. G.

Bobby was being shown through the San Francisco Presido by his parents. For a long time he stared at two of the sentries, pacing back and forth at their posts, meeting each other but never speaking.

"Daddy," he finally said, "why don't those two men make up and talk to each other?" J. B. S.

A Simple Application That Dissolves Blackheads

No more squeezing and pinching to get rid of those ugly blackheads. Get a little ... powder from any drug store, sprinkle a little on a hot, wet cloth, rub over the blackheads, and in two minutes every blackhead will be dissolved away ...

o Really Of Hair

arsened Re-growth

eet Cream Hair Remover

WIEBOLDT'S

On Ogden Ave., Near Madison—SEEley 1000 VILlage 6600 (No Toll)
On Milwaukee Ave., Near Ashland—ARMitage 1000
On Sixty-third St., Near Halsted—ENGlewood 8700
On Lincoln Ave. Near Belmont—WELlington 1000
In Evanston 816-824 Davis St.—DAVis 1000 ROGers Park 2775 (No Toll)

Compare Our Prices on Drugs, Toiletries

THESE ARE TYPICAL OF THE VALUES FOUND DAILY IN OUR 5 BIG STORES

$4 Ovaltine $2.69 — Limit, 2 pkgs. to a customer.

$2.75 Malted Milk $1.69 — (Limit 2 cans), 5 lb. size chocolate

$1 Antiseptic 69c — Limit 2 bottles to a customer

10c Lux Soap 69c Doz. — Limit, 2 dozen to a customer.

$2 Coty's Sets 89c — Limit, 3 boxes to a customer.

Laxative Tonics
- $1.20 CALDWELL'S Syrup of Pepsin; mild, pleasant 69c
- 40c CASTORIA; Fletcher's; excellent child's laxative...... 19c
- 60c CALIFORNIA Syrup of Figs. Children's favorite...... 38c
- $1.50 PETROLAGAR—Heavy mineral oil.......... 79c

Miscellaneous Drugs
- 29c ALCO WASH—rubbing alcohol. Pint size, only...... 12c
- 35c BORIC ACID—powder or crystal. Lb., for Monday..... 21c
- 40c WITCH HAZEL Extract—1 pint, 4 oz. bottle.. 25c
- 40c EPSOM SALTS—5-lb. bags. Monday's price..... 19c

Laxatives
- 25c FEENAMINT—the laxative chewing gum. Monday.. 12c
- 25c HINKLES PILLS—100 in bottle. For Monday... 15c
- PHENOLAX WAFERS—Upjohn's mild and beneficial 14c
- 25c CASCARETS—"Works while you sleep"—Special at... 18c

Toilet Soaps
- 25c CUTICURA Soap—recommended by physicians 17c
- 25c WOODBURY'S Soap—beneficial. 3 bars.. 50c
- WIEBOLDT'S hard water soap. Special Monday, dozen...... 49c
- 25c CASHMERE Bouquet Soap. Sensational value. 3 for 60c

Talcum Powders
- 25c JOHNSON'S Talcum Powder; fragrant. Special at.. 12c
- 25c MAVIS Talcum smooth and fragrant. Monday's price is... 14c
- 25c MENNEN'S Talcum; favorite with men. Save Monday. 14c
- $1 DJER KISS Talcum. Save over half in this sale..... 39c

Effervescent Salts
- 60c BROMO SELTZER—For headaches. Special 39c
- $1.25 ENO SALTS—for upset stomach. For Mon. at 79c
- 85c JAD SALTS—laxative salts. Monday's price is only 59c
- 85c KRUSCHEN Salts—gentle, beneficial laxative, now at 49c

Sundries
- 32c HOSPITAL COTTON — 1-lb. rolls. Special Monday 25c
- $1 IRRIGATORS—two-qt. size. Complete at only....... 89c
- 32c ANTISEPTIC GAUZE—5-yd. rolls. For Monday only.... 29c
- HOT WATER BOTTLE—Fountain syringe attachments.. 98c

For Hay Fever
- $1 RINEX—Stops sneezing and coughing. Special at.... 69c
- $1 SINASEPTIC—spray to relieve sneezing. Monday... 79c
- 65c DR. SCHIFFMAN'S—Asthmador. Special Monday 49c
- $1 VAPEX—Keeps the head clear. Buy it now at only...... 79c

Face Powders
- 50c POMPEIAN face powder — all shades. Buy now.... 29c
- 75c THREE FLOWERS face powder. Special.... 49c
- $1 JAVA rice face powder and Ashes of Roses, rouge—both.. 42c
- $1 MANON LESCAUT face powder. Fine and clinging... 95c

Tooth Pastes
- 50c PEBECO Tooth Paste; famous make. Save nearly half.... 29c
- 50c FORHAN'S dental paste; for the gums. Buy now..... 29c
- 25c LISTERINE paste and 50c Prophylactic brush, both 39c
- 50c IODENT Tooth Paste; No. 1 or No. 2. Save now at....... 29c

Antiseptics
- $1 LISTERINE—the large bottle. Save almost half.... 64c
- $1 LAVORIS—good for the gums. For Monday only.... 69c
- 35c ODOL mouth wash; beneficial for the gums. Special.. 33c

Tonics
- $1.25 KONJOLA tonic; healthful and beneficial. Special.. 69c
- $1.25 S. S. S. TONIC—Health and body builder... 79c
- $1.25 TANLAC—for run-down condition. Monday only.. 87c

Foot Preparations
- 35c GETS IT corn cure; removes corns painlessly 21c
- 35c TIZ for tired feet. Special for Monday at just..... 19c
- 35c QUIX corn plasters for speedy removal of corns.... 33c

Face Creams
- $1.25 LADY ESTHER 4-Purpose cream. Monday 69c
- 60c POND'S Cold Cream or Vanishing Cream. Monday, just 39c
- $1 BONCILLA Lemon Magnesia Pack, specially priced..... 69c

Deodorants
- 60c ODORONO—the new, instant type. Buy while it's........ 49c
- $1 ZIP—Fragrant, pleasant to use, And see this price....... 69c
- 60c DEW—Very specially priced for Monday at only..... 39c

Mail and phone orders promptly filled—We reserve the right to limit quantities

Like Quality That Sold at $3.95 a Yard Last Fall

New All-Silk Velvet

Smartest of Fabrics for Fall Frocks

$1.99 Yd.

39-In. Width—Popular Shades for Fall Wear

39 inches wide—at $1.99 a yard, just figure for yourself how little a new Fall Dress will cost—even one that sweeps the floor. In every way the equal of $3.95 velvets sold elsewhere—and the smartest fabric you can buy. Don't forget the clever little velvet suits so smart this year—you can easily have one now.

"Velvet is high in fashion," says Vogue. And nowhere else in Chicago is such beautiful velvet as this to be found at this price of only $1.99 a yard. Black, the perennial favorite—and brown, red and admiralty blue are favored for Fall wear in a shimmering fabric you'll find simply irresistible. At the price you wish to pay.

We Carry McCall, Butterick and Excella Patterns. Excella Patterns Not at Evanston.

Big Savings on Just the Notions You Need

Sewing Thread 39c Doz. — J. P. Coats and Clark's 100-yd. spools in black and white. Dozen limit.

Dress Shields 10c Pr. — Salesmen's samples; silk and panne shields in assorted colors and sizes.

Silk Bias Tape 3 Yds. 9c — Mill runs of Beauty brand tape in 3-yard pieces. Assorted colors. All silk.

Shinola Polish 6c Can — Easy to apply; shine lasts much longer. Choice of black or brown. Special.

Child's Garters 10c Pr. — Well known, of elastic. Side garters, in white or black. Very special price.

Sewing Silk 6c Spool — Richardson's sewing silk, 50 yards to the spool. Wide choice of colors.

Berkeley Napkins 19c Box — Soft, absorbent, sanitary, deodorizing. Packed 12 to box. Buy a ½ dozen boxes.

- SEWING STANDS—Sally Ann. 39c
- BOXES—Utility Combinations. $1.98
- CLOTHS, for polishing........ 5c
- SHOE CABINETS—4 drawer.... 77c
- MARCEL IRONS—large size.... 10c

Compare for Price and Quality

- SHINOLA Sets; brush, dauber.... 23c
- BABY PANTS—of rubber..... 10c
- WAIST LININGS—child's, white.. 10c
- BARRETTES—assorted styles ... 5c
- BIAS TAPE, nainsook, 8 yards.. 9c
- SCISSORS, 6 to 8-inch....... 38c
- SAFETY PINS, 12 to card.... 9c
- STRAIGHT PINS, 300 to paper. 9c
- DARNING COTTON, 2 spools.. 15c
- PIN CUSHIONS, tomato style.. 7c
- WHISK BROOMS, sturdily made, 19c
- SATIN GIRDLES, 12-inch size.. $1
- SHOE POCKETS, cretonne... 39c
- GARMENT Bags, hold 8 garments. $1
- IRONING Board Sets; 2 pads, cover. $1
- IRONING Board Covers, 3 for... 55c
- BIAS Tape, lawn, 6 yd. bolts, 4 for. 19c
- COAT Hangers with Trouser bar.. 5c
- SHOE TREES, enameled, pairs. 10c
- SHOPPING BAGS—leatherette. 10c
- WASH CLOTHS, 12 for..... 50c
- DISH Cloths, in cellophane, 3 for 19c
- FLOUR Sacks for Dish Towels, 5 for. 69c
- SCRUB Cloths, 20x20 in. size..... 10c
- TWILL TAPE, 8 yard rolls..... 8c
- IRONING Board Pads and Covers.. 39c
- GARTERS. Child's adjustable... 9c
- TAPE MEASURES, at only.... 4c
- HAIR NETS, 6 to pkg. Pkg... 19c
- BOSTON BAGS with zipper.... $1
- CHAIR PADS, cretonne......... 38c
- APRONS, extra heavy rubber... 25c

Hickory Waists 19c — Children's Hickory brand underwaists; back illustrated. Sizes 2 to 14 years.

- BASKETS—Rush, for only...... 38c
- GARTERS, sew-on style......... 9c
- SANITARY BELTS; ass't styles.. 19c
- APRONS—variegated rubber.... 25c
- ELASTIC—white, ¼-⅛-in., 6 yds. 19c

WIEBOLDT'S

On Ogden Ave. Near Madison SEEley 1000—VILlage 6600 (No Toll)
On Milwaukee Ave. Near Ashland ARMitage 1000
On Sixty-third St. Near Halsted ENGlewood 8700
On Lincoln Ave. Near Belmont WELlington 1000
In Evanston—816-824 Davis St.—DAVis 1000—ROGers Park 2775 (No Toll)

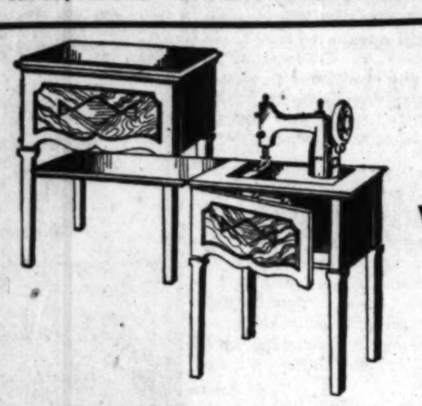

$5 DOWN — **$1 Weekly** *No Carrying Charge*

It's Easy to Own This Consolette Electric

Sewing Machine

$59

Beautiful consolette model with Westinghouse motor. Complete with sewing lamp and high grade speed control. Rich walnut finished. Guaranteed by Wieboldt's and by the manufacturer. Trade in your old machine.

Hemstitching Done While You Shop

Repairing done on all makes of sewing machines

Pure Foods for Monday

Cash and Carry—Not at Evanston

- CORNED BEEF—Armour's Veribest in No. 1 cans, 3 limit, the can......... 17c
- ORANGES—California Valencia, 288 size, sweet, juicy. Special at the doz..... 16c
- DOUGHNUTS — Fresh, plain and crispy, doz... 16c
- FRUIT SALAD — Libby's Fancy Black Label in large No. 2½ cans. Reg. 39c. Limit of 2, at the can...... 27c

In Our Cafeterias and Soda Luncheons

CORNED BEEF and Cabbage with Potatoes, Bread and Butter, all for only............... 30c

The Tribune Cook Book

By Mary Meade

Modern kitchen equipment facilitates the duties of the housewife. The picture at the right shows the vegetables after they have been shredded and sliced by the machine pictured at the left.

Variations in Methods of Serving Relieve the Monotony of Vegetables Necessary to the Diet.

[Continued from page one.]

Young peas and beans should be gently simmered.

Serve Uncooked Vegetables.

In late years, we have been advised to eat a large number of vegetables in their raw state. Dainty carrot sticks are served with a dinner either as a complement to celery hearts or alone. Cabbage, which loses a large percentage of its food value in cooking is urged upon us in cole slaw, or as a stuffing in tomatoes. Tomatoes, cooked or uncooked, are one of the few vegetables which approximate the same vitamin content in either state.

The first picture accompanying today's article shows one of the many new machines on the market which simplifies the preparation of raw vegetables. It shreds to any degree of fineness, and is excellent for dicing meat and grating cheese. If you wish, though, you may achieve as good a result with a simple hand grate which is sold at a modest price in most stores. The latter consists of three small sheets with varying sizes of raised cutting knives. A bit more labor involved when you use it, perhaps, but who's afraid of that?

The second picture shows three salads whose composition is made up solely of uncooked vegetables with a common foundation, shredded cabbage. They are garnished with pimiento, beets, parsley, celery, and radishes and make stunning color combinations. A tart French dressing is served with them or they may be first marinated in French dressing and then served with mayonnaise.

Soufflés Not Difficult.

Now let's take up cooked foods. We might begin with vegetable soufflés. I have known the mere mention of a soufflé to strike panic to many a good cook's heart because there is a trick to making them. After you have tossed all the soufflé together, except for the stiffly beaten egg whites, be careful to just fold these in, but be sure to cut down to the bottom of the baking dish. Bake your soufflé in a moderate oven, about 350 degrees F., and don't raise the temperature.

Serve the minute you take it from the oven, no matter who's late for dinner. It's not fair for the rest of the family to suffer from an unappetizing fallen soufflé just because Anne had a late afternoon date. Onions, carrots, and peas make most appetizing soufflés. Try them!

You are all familiar with the term "au gratin," though I find that most people invariably connect it with potatoes and stop at that point. Spinach, celery, carrots, cauliflower, cabbage, beans, and onions—and I might keep right on down the vegetable list—will be hailed most heartily if they are baked au gratin fashion.

Speaking of cooking fashions, croquettes and fritters are very up-to-date. I'm wondering as I write if you frequently confuse the meaning of the two terms. Fritters are made from a batter base which has for its general composition an egg, one cup of flour, baking powder, salt and ½ to 1 cup of milk or water. Of course, these proportions vary with the meat or vegetable used. Both croquettes and fritters are fried in deep fat and are often miscalled by cooks and laymen alike. Corn, potatoes, parsnips, cauliflower, and egg plant are suggested as a good choice from the vegetable garden for them.

Baked or Escalloped.

Several of us have forgotten how delicious simply baked or escalloped casseroles of vegetables can be. Don't you remember the juicy plump tomatoes you used to smell in the oven of the big kitchen range when you came in the house after school? You scarcely could wait until supper was served. Onions, squash, turnips, carrots, beans, asparagus, cabbage, and cauliflower [and you may add to this list if you wish] rank on a par with tomatoes in this form of cooking.

I have been eager to impress upon you today the consideration from a preparation standpoint which is due the most common of our vegetables. Had I space I might go on with vegetable timbales, vegetables stewed, and vegetables stuffed, not to mention the many creamy, delicious vegetable soups, all of which are so delicious and nourishing. Variety in meals is a quality not hard to achieve if you will only permit your good mind to climb out of that "butter and cream sauce" vegetable rut!

ONION SOUFFLE.

- 1 tablespoon butter.
- 1 tablespoon flour.
- ¼ teaspoon salt.
- Dash of paprika.
- 1 cup of milk.
- 2 eggs.
- ¼ cup stale bread-crumbs.
- 1 cup cold boiled onions [finely chop'd].
- 1 teaspoon chopped parsley.

Melt the butter in a saucepan and add the flour, salt, and paprika. When this is mixed smoothly, gradually add the milk. When the sauce boils (after all the milk has been added) add the bread crumbs. Add the chopped parsley, onions, and the well beaten yolks of the eggs. Cool slightly. Beat the egg whites stiff and fold into the onion mixture. Bake in a buttered baking dish, which is set in a pan of water, in a moderate oven (350 degrees F.) for 15 or 20 minutes. Serve at once, with a white or tomato sauce.

CELERY AU GRATIN.

Wash, scrape, and cut into one inch lengths crisp celery stalks. Cook these in boiling water until tender. Drain off the water and put the celery in a baking dish in layers. Sprinkle each layer with salt, pepper, and drawn butter. Strew the top layer also with bread crumbs. Place in moderate oven until the top is a light brown.

PARSNIP CROQUETTES.

- ¼ lb. cooked parsnips [weighed before cooking].
- 1 oz. grated cheese.
- ½ oz. butter.
- ½ teaspoon salt.
- Pinch of pepper.
- ½ egg.

Rub the parsnips through a sieve and then mix with them the cheese, pepper, and salt. Melt the butter in a small pan, add the parsnip mixture, and bind with the beaten egg. Turn this mixture out on a plate, and when it is cold form into balls. You may have to use a little flour to prevent it from sticking to your hands. Then egg and bread crumb them. Drop into deep fat and fry until a golden brown. Drain, serve on hot plate, and garnish with parsley.

PEPPER SCALLOPS.

Cut large green pepper into halves lengthwise. Take out core and seeds and fill with minced cold fish, which has been well seasoned and mixed with one-third the amount of buttered bread crumbs that there is fish. Wet the mixture slightly, just enough to moisten it, with gravy or tomato sauce. Round the content of the pepper in the shape of the other missing half. Sprinkle with fine bread crumbs mixed with melted butter. Bake in a moderate oven until light brown. This stuffing for the peppers may be made of cold chicken, lean lamb, or veal.

[Copyright: 1931: By The Chicago Tribune.]

Fall Chapeaux Trail Plumes, Feathers; Frankly Romantic

[Continued from page one.]

of your coiffures. It'll be harvest time all winter for the coiffures if these styles keep their health. At the polo fête I saw two women who had found a way to wear the hat of the day without worrying about their hair. One had a wig of white feathers from the duck's breast under her shallow derby, and the other wore aigrettes arranged in a wind-blown bob under the brim of hers. There is one blessing about the new millinery, however. it is kind to the women with long hair, for her knot doesn't look like a wen, as it used to when the hat came down to the nape of the neck. The knot is left out in the open by the new hats.

The burning question, now that the millinery is accepted, is, as I said before and before: How will it look with modern coats? To these old eyes it looks quite all right, and to let you judge for yourselves our illustration shows at the extreme right and left the newest French fur wraps with the latest millinery.

At the left is the three-quarter fur coat that Schiaparelli made from real seal, in the golden tone, and that she is going to wear herself when winter comes. It is simple in line, as all genuinely smart fur coats should be, with a flat collar, wide revers, and a double breasted closing under two pearl rings in lieu of buttons at the waistline. The line and the spirit of this coat are modern, without a taint of the quaint about them, and, yet, with the little black velvet beret, tied on under two big velvet bows and a strap, the effect is harmonious. Schiaparelli, who believes in today's clothes for today, is wearing an Agnès hat of soup plate proportions, held on by a strap around the back.

Short Sleeved Fur Jackets.

In the upper right hand corner is Worth's last word in sports jackets for autumn. It is made of leopard fur, is a double breasted Eton jacket in cut, and has revers and cuffs of golden brown flannel jersey. With it is shown a brown velvet soup plate hat, that functions only on the right side of the head, while on the left thick clusters of coque feathers in yellow, brown, and black fall down over the cheek. The long gloves that eke out the short sleeves of the jacket are golden brown glacé kid—quite the newest glove color in Paris.

Below is a Lelong fur jacket, made of summer ermine, with stripes of white ermine, giving it a pattern that suggests a shoulder yoke, and makes vertical lines on the sleeves and lower jacket. The collar rises like a ruff at the back of the neck and descends in deep revers down the front. The belt is brown calfskin fastened with a nickle S, and below this the jacket ends in a cutaway closing. The tiny brown felt tricorn hat is brown felt held on by a brown felt strap trimmed with three big red velvet flowers.

Hats, for the first time in the history of Paris fashions, are dictating terms to the rest of the silhouette.

[Copyright: 1931: By The Chicago Tribune.]

Avoid Ridicule in First Cases of Puppy Love

Often They're Beginning of Lasting Emotion.

[Continued from page one.]

defy description, there are none more elusive than these. Those who feel them are still children—yet not children.

Puppy love! we jeer. Dramatists exploit it on the stage or in books. When this happens, when the thing that exists between a young girl and a boy is treated with ridicule, what defense can they put up—what explanation can they make—how can they crystallize in words the beauty and importance of feelings so nebulous?

The fact that the loves of late adolescence may not or do not last bears no relation whatever to the reality of them while they do last. We grown-ups, too, have our loves that do not last forever—loves of persons, of places, or of changinf forms of art—but to us that does not mean that they were trifling or that they did not play their part in our lives at the time.

Each Phase Is Serious.

We are on the whole too apt to think of each stage of our children's lives as a light preparation for the serious business of being an adult. It would be better instead for us to realize that each phase of their lives is as serious, as vitally important at the time they're living it, as is the final finished [?] condition of being grown up.

This certainly holds true of the phase we describe as puppy love.

I don't mean in the least by this that we have to take as a serious affair of the heart every attachment that our boys and girls experience. Of course we don't. A little good natured teasing is not taboo, either. But I do mean that we are foolish to systematically belittle, by real ridicule or derision, those young romantic interests, temporary though we may want them to be.

Perhaps if all boys and girls of this age were callow, pert, gangly legged, loud, and "promiscuous in their petting" their young heart interests might merit the term "puppy love." But many growing-up girls and boys never are callow—never do pass through the pert, loud, scatter-brained phase at all. They seem instead to be touched with a sort of bloom, a dewy freshness—the boys as well as the girls. But certainly, whether or not they do pass through the age in a way that has come to be regarded in books and on the stage as excruciatingly ludicrous, ridicule is never going to help them.

Avoid Ridicule.

That this age and its ways should be almost uniformly regarded as ludicrous is in a way incomprehensible to me. O, of course, we smile lovingly at them, chuckle affectionately over their "goings on." But there is in essence nothing absurd about boys' and girls' first intense romantic interest in each other. If, as far as its having any serious outcome is concerned, you want to yourself take it lightly, do so—it rarely leads to marriage.

Take it lightly, if you want to. Just don't ridicule it, that's all—because it isn't really ridiculous. Ridicule is dangerous—partly because it implies opposition. And opposition can make definite and fixed a fancy which might never otherwise be more than fleeting.

Also, and this last is vital—if there ever was a time when you wanted to keep close to your children it is in this much discussed period of the teens. You may be sure that ridicule will never keep you close—it will never make your children feel you at their side—the place where you need to be now more than when you ranged yourself there in childish troubles, or stood beside them to tuck the covers round their baby shoulders in the night. Now is the time when they need to be conscious that you're with them and for them.

Fathers who are interested in their children will find some short worthwhile reading in our leaflet, "Longer Reading References on Child Management."

[Copyright: 1931: By The Chicago Tribune.]

Sally Tells Youngsters Parties Are About to End for Season

By Sally Joy Brown.

WAS there ever a more delightful summer than the one we've been enjoying these last nine or ten weeks, boys and girls? There has been a glorious party every Thursday—each one so much fun and so interesting that it would be well nigh impossible to decide which of them has been the best.

There was that hilarious day early in July that we spent at White City amusement park on the south side, those marvelous shows at the Oriental theater, an afternoon at Wrigley field when we saw the Cubs beat the New York Giants, and another at Comiskey park when our White Sox defeated Connie Mack's Athletics.

Afternoon at Ravinia.

One afternoon we journeyed out to Ravinia on the North Shore railroad for the annual Army and Navy day program. Surely that was a lovely day. Another party which we won't forget soon was the one at Ringling Brothers and Barnum and Bailey circus. We attended a show at the Chicago theater, and there was that amusing performance of "Rumpelstiltskin" given by Mobet's Puppets only last week. Surely these, and the party that is still to come, constitute, to my way of thinking, an ideal round of good times.

But the summer must come to a close, and with school days looming in the not so distant future there will be no more time for partying on Thursday afternoons and we must devote our days to the business of getting an education.

Parties to Be Remembered.

You'll not forget these lovely times we've had together, though, and during the winter months they'll provide you with many pleasant memories and when winter, spring, and finally summer and holidays come again we'll be ready to resume our fun just where we left off. And so, good-by, my dear young friends, and may your school year be a pleasant, happy, and successful one.

These are the names of the hundred boys and girls who will be my guests at our last party of the season when we meet at the Oriental theater to see that thrilling racing picture, "Sporting Blood."

GIRLS.

Ilean Atkinson, 2441 S. St. Louis-av.
Harriette Augustine, 3601 Wolfram-st.
Eva Berger, 1833 S. Avers-av.
Margaret Blackhurst, 5420 Dorchester-av.
Mary Blackhurst, 5420 Dorchester-av.
Dorothy Broze, 6015 S. Fairfield-av.
Irene Callahan, 8517 Crandon-av.
Sadie Comsky, 7940 S. Wood-st.
Rita Cousineau, 4119 Arthington-st.
Dorothy Epstein, 3916 W. Fillmore-st.
Doris Fisher, 3706 N. Drake-av.
June Fisher, 3706 N. Drake-av.
Irene Gieryna, 1073 N. Hermitage-av.
Ruth Giers, 1108 W. 102d-st.
Gertrude Glick, 3017 S. State-st.
Bessie Governile, 831 Sedgwick-st.
Lucille Governile, 831 Sedgwick-st.
Claire Graw, 1856 S. Avers-av.
Sally Grossman, 1234 S. Independence-blvd.
Anna Mae Guerin, 726 Grand-av., Waukegan, Ill.
Emily Hibarger, 1625 N. Spaulding-av.
Mary Hilliard, 3710 Cortland-st.
Esther Johnson, 7155 S. Hermitage-av.
Evelyn Johnson, 7155 S. Hermitage-av.
Rose Killhoff, 1654 S. Harding-av.
Lillian Koroschetz, 2727 Osgood-st.
Dorothy Kroupa, 5305 W. Adams-st.
Margaret Lee, 3625 Herndon-st.
Mary Madden, 738 Barry-av.
Lorayne Mayer, 7016 Chappell-av.
Mary Jane Mantalbano, 2132 N. Lavergne-av.
Rose Naples, 831 Sedgwick-st.
Genevieve O'Brien, 8011 Champlain-av.
Dorothy O'Connor, 8824 Emerald-av.
Mary O'Connor, 8824 Emerald-av.
Mary O'Kane, 8052 S. Wood-st.
Doris Peterson, 5900 Virginia-av.
Jean Rubin, 1257 S. Keeler-av.
Millicent Rubin, 5316 Dorchester-av.
Norine Schott, 1845 Barry-av.
Eleanor Schott, 1845 Barry-av.
Charlotte Schwericke, 904 N. Richmond-st.
Loretta Shelton, 8029 S. Paulina-st.
Louise Shelton, 8029 S. Paulina-st.
Esther Simpson, 1756 Shermer-av., Northbrook, Ill.
Esther Stewe, 5922 S. Sawyer-av.
Ruth Stewe, 5922 S. Sawyer-av.
Evelyn Stockholm, 2918 N. Merrimac-av.
Barbara Strobl, 1834 Howe-st.
Jacqueline Tempey, 6427 S. Wood-st.

BOYS.

Tom Allison, 1422 Fletcher-st.
Robert Atkinson, 2441 S. St. Louis-av.
Joseph Borden Jr., 1422 Fletcher-st.
Dwight Child Jr., 1319 Touhy-av.
Buddy Cousineau, 4119 Arthington-av.
Wilson Cousineau, 4119 Arthington-av.
Arthur Commare, R. 2, Box 145A, Mannheim, Ill.
Carl Commare, R. 2, Box 154A, Mannheim, Ill.
Joseph Costa, 6508 S. Campbell-av.
Russell Dempsey, 2211 Winona-st.
James Devereaux, 3120 W. Monroe-st.
Leo Devereaux, 3120 W. Monroe-st.
William Eisensee, 8824 S. Union-av.
Charles Gargotto, 6437 S. Campbell-av.
Leonard Glick, 3017 S. State-st.
Robert Gilden, 11023 Vernon-av.
Hyman Glass, 1850 S. Avers-av.
Bobbie Greenmeyer, 8306 S. Peoria-st.
Oscar Hyman, 4507 Wilcox-st.
Todd Johnson, 4556 S. Union-st.
Harold Jensen, 5805 Roscoe-st.
Herman Kirber, 1422 Fletcher-st.
Robert Knopf, 411 S. 18th-av., Maywood, Ill.
Raymond Koti, 3114 Bernard-st.
Billy Lebus, 8408 Oglesby-av.
Vernon Luse, 1017 S. 4th-av., Maywood, Ill.
Gerald Luse, 1017 S. 4th-av., Maywood, Ill.
Elmer Leber, 6431 W. 16th-st., Berwyn, Ill.
Joseph Mascolino, 7548 Prairie-av.
Ray Munich, 6252 Grace-st.
Teddy Mayer, 9608 S. Hamilton.
Edward Montgomery, 6209 Dorchester-av.
John Naples, 831 Sedgwick-st.
Jackie O'Brien, 8011 Champlain-av.
Harold Palis, 2525 59th-ct., Cicero.
Robert Palis, 2525 59th-ct., Cicero.
Jerome Paris, 1945 W. Chicago-av.
John Powers, 4511 Mansfield.
Mark Runsberg, 620 Barry-av.
Maurice Rudnick, 11421 S. Michigan-av.
Milton Schober, 5049 Avondale.
Ray Sramek, 3042 S. Komensky.
Rob Savage, 4401 Cortez-st.
Clifford Segrave, 933 E. 45th-st.
John Segrave, 933 E. 45th-st.
Charles Thuntliffe, 5426 Potomac-av.
Frank Trippiedi, 1343 N. Central-av.
Nick Trippiedi, 1343 N. Central-av.
Jerome Wolff, 1014 N. Ashland-av.
Ernest Wilson, 6017 St. Lawrence.

CROSS WORD PUZZLE

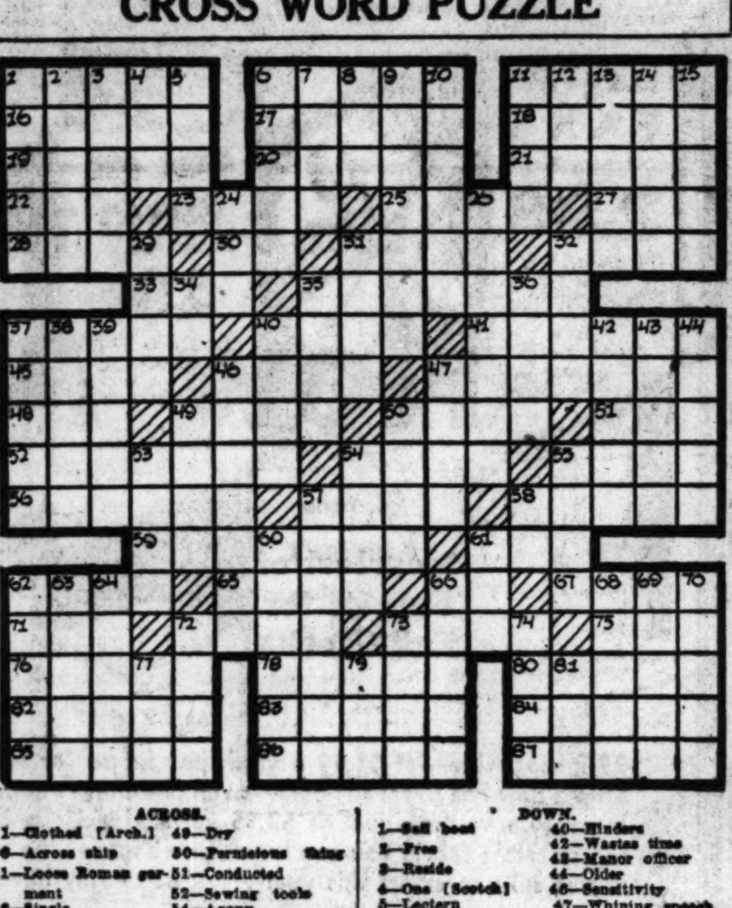

ACROSS.

1—Clothed [Arch.]
6—Across ship
11—Loose Roman garment
16—Single
17—African water vessel
18—East Indian tree
19—Surrenders
20—Once more
21—Field of combat
22—Witch
23—Katherine
25—Allow use of
27—Portuguese coin
28—Travel by wagon
30—The [Fr.]
31—Shaft of column
32—Kiln for hops
33—Point
35—Prizes
37—Rumor
40—Cry of mule
41—Want
45—Rage
46—Beautiful
47—Fortress
48—Also
49—Dry
50—Pernicious thing
51—Conducted
52—Sewing tools
54—Agony
55—Granular snow
56—Run off rails
57—Carriage
58—Lover of money
59—Ape
61—Wooden pin
62—Cooking vessels
65—Nozzle
66—Jumbled type
67—Clasp
71—Lament
72—Jupiter's shield
73—Dregs
75—Fasten
76—Inside
78—Classify
80—Honor highly
82—Haughty disdain
83—Occurrence
84—Steamer
85—Combine
86—Fixes day
87—Age of youth

DOWN.

1—Sail boat
2—Free
3—Reside
4—One [Scotch]
5—Lectern
6—Small type
7—Two horse chariot
8—Age
9—Skill
10—Horsemanship
11—French airplane
12—Sailor
13—Musical drama
14—Narrow roadways
15—Wait for
24—Priestly vestment
26—Wanting
29—Contract
31—Russian ruler
32—Mountain in Thessaly
34—That thing
35—Great lake
36—Give out
37—Mark
38—Hindu queen
39—Beneath
40—Hinders
42—Wastes time
43—Manor officer
44—Older
46—Sensitivity
47—Whining speech
49—Slender
50—Mere
53—Raised platform
54—Top of head
55—Near
57—Tapioca plant
58—Pronoun
60—Worked
61—Baked delicacy
62—Geometrical solid
63—Weight
64—General tendency
66—Raw hides
68—Expiate
69—Fog horn
70—Equals
72—Sea eagle
73—Unaspirated
74—Sodium chloride
77—Unit of work
79—Wager
81—Expire.

[Answer on Page 9.]

EMBARRASSING MOMENTS

What was the most embarrassing moment of your life? If you care to have it published address "Embarrassing Moments," Chicago Tribune. Please write on one side of the paper. No manuscripts returned.

Crack Was Sufficient Exit.

One day, upon entering an empty classroom alone, I found an old typewriter upon the instructor's desk and jumped to the conclusion that it belonged to the school. Having bought a used typewriter a short time before, I was interested in comparing it with mine. After a close inspection and a trial of its writing qualities I became so unfavorably impressed with its condition that I had a great urge to grow eloquent about it. At that moment one of the best known fellows in the school walked in at the door. He was a sophomore, while I had not yet completed my preparatory work, and besides he was a soloist of ability who had had the then highly glamorous privilege of singing over the radio.

Ordinarily my overdeveloped inferiority complex would have made me restrained in his company, but I was so full of the typewriter's shortcomings that I forgot myself and said quickly with considerable emphasis, "This typewriter is the worst piece of junk that I've ever seen!"

He stared at me for a moment and then replied, also with emphasis, "What's the matter with it? That's my typewriter."

I departed hastily, and if the door had not been open I believe I could have walked out through the crack underneath it. L. K.

Mercolized Wax Keeps Skin Young

DO you know that just beneath that soiled, discolored, faded or aged complexion is one fair to look upon? Nature causes the normal skin to peel off in tiny, unseen, flour-like particles, a little each day, renewing the complexion of youth naturally, but there comes a time when this skin shedding slows up. Worry, overwork, sickness, inactivity are reasons that cause the face to be blotchy, discolored, pimply and old looking. The thing to do, if you wish to look your prettiest at all times, is to assist nature in the process of absorption by using pure Mercolized Wax. Get an ounce at any drug store or beauty counter and use as directed. It gently but surely peels away the outer scarf skin, removing freckles, pimples, blackheads or a muddy complexion. The underneath skin, now in evidence, is clear, pink, fresh and velvety, and the entire face looks years younger. Mercolized Wax brings out the hidden beauty.

To quickly remove wrinkles and other age lines we recommend a face lotion of unusual merit. One ounce powdered saxolite and one-half pint witch hazel.

A College Girls' Room

By WillElla de Campi

Bedroom and Living Room Combined Best Choice for the School Girl.

WillElla de Campi will be glad to assist the home maker in any problem pertaining to home furnishings. Address your letter to WillElla de Campi, The Tribune, Chicago. Inclose stamped, addressed envelope for personal reply.

AT this time of year when institutions of learning throughout the country are preparing for their new year of activity, the problem of decorating and furnishing the college girl's room comes to the fore. The room must be comfortable as well as decorative. It must act as a bedroom and at the same time must present a suitable background for studying and for informal gatherings. It must not be too frivolous nor yet too austere in character.

Though the number of pieces allowable in the average college girl's room is limited to essentials, it is easily possible to create a decorative effect and pleasing ensemble. Judicious arrangement of furniture and clever selection of colors, fabrics and accessories can convert the most ordinary room into a charming interior.

The accompanying floor plan shows furniture placement logically and pleasingly arranged in a room for two girls. Maple day beds with low head and foot boards are placed head to head against the longest wall space. This leaves room enough between the beds for a table, painted soft green, which accommodates a decorative lamp, a few books, and other small objects.

Two chests of drawers of maple with mirrors hanging above them stand against the walls beside the foot of each bed. These are lighted by colonial "whale oil" lamps with accordion plaited book linen shades. In front of a group of three windows, standing back to back, are two knee hole desks with plenty of drawer space for the necessary students' supplies. Rush seat ladder back chairs are used in conjunction with the desks. Open book shelves are built against the walls at each side of the window group. Two comfortable arm chairs like the one shown in today's illustration are accompanied by small tables and footstools to complete the furnishings.

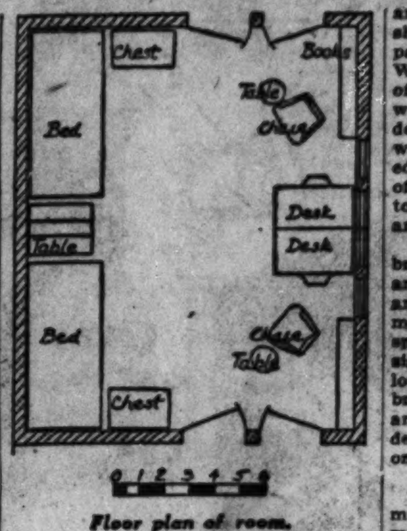

Floor plan of room.

An attractive group.

The color scheme is delightful. Walls are done in an old fashioned paper showing a brown maple leaf and dot pattern on a pale yellow ground. Woodwork is painted ivory with a line of brown, and the bookcases are ivory with brown inside the shelves. Window curtains of pale yellow organdy with deep accordion plaited ruffled edges hang beneath similar curtains of tobacco brown organdy. All are topped by double ruffled valances, and are caught back by matching cuffs.

Sea green glazed chintz, piped with brown, upholsters the two arm chairs, and little seat pads of the same chintz are tied on the ladder back chairs by means of brown tapes. Candlewick spreads on the beds have their designs in yellow on ivory grounds. Yellow shades, banded in green and brown, are used on the various lamps, and hooked rugs with leaf patterns in deep rich browns are pleasingly placed on the floor.

Another room which is popular with most girls has walls painted light salmon pink with dark blue woodwork. At the windows there are glass curtains of salmon pink fish net with overdraperies of flowered cretonne in a pattern of large clusters on an aquamarine blue ground.

Furniture in this room is walnut. Striped rep in blue, salmon and black is used for bed covers and for upholstery of two arm chairs. Extra cushions are covered with the flowered cretonne. The lamps have parchment shades stained salmon and banded in blue. Deep blue rugs are used on the floor.

Answers to Queries.

M. K.: To introduce a note of gayety in your black and white kitchen, have the little breakfast table and chairs painted bright emerald green with black trim. Sash curtains at the windows could be of sunny yellow chambray with a narrow black and white edging.

B. N. A.: Since you have a figured wall paper in your bedroom, it would be better to use some plain material for draperies. Rep, drapery taffeta, or something similar would be suitable. Soft blue, bound with rose, would be pretty. The little armchair could be upholstered in blue, rose, and ivory striped material.

LOVE QUERY ANSWERS

Have you a perplexing love affair on which you need the counsel of a friend? Write to Doris Blake, care of The Chicago Tribune, Chicago, Ill., inclosing a stamped, self-addressed envelope.

Find a New Friend.

"Dear Miss Blake: My girl ignores me and appears to show no interest in me although she once said she loved me. What should I do?
"HERBERT."

I'd try to interest myself in some one else.

Admit Your Error.

"Dear Miss Blake: The boy I love and I quarreled. It was my fault. How can I regain his friendship?
"ALICE."

Admit your mistake; it is the only possible means of effecting a reconciliation.

Fails to Interest Her.

"Dear Miss Blake: The girl I love goes out with me, but doesn't show any interest. AL."

Not satisfying, eh, Al? You can find plenty of girls who are appreciative.

Turns Him Down.

"Dear Miss Blake: My girl and I split up. It was my fault. I want to go back to her, but she won't have me. Please advise. JACK."

Give her a chance to miss your attentions and try again. She may feel differently then.

Keep Your Old Friends.

"Dear Miss Blake: I want the friendship of two people. One is a girl and the other, my best boy friend. I must choose between them.
"ALBERT."

Even though you find yourself interested in a girl, you want to keep your old friends.

Breaks Dates.

"Dear Miss Blake: The girl I love has disappointed me for the second time. But she still speaks to me. Does she care? WORRIED."

Even though she continues to speak to you, she is too unreliable to make further dates with, don't you think? It's hard to overlook a second disappointment.

Age Disparity.

"Dear Miss Blake: I am going to be 17 in a few months. I go out with a man thirty years old. Is he too old for me? JEAN."

Much too old, Jean. You're just commencing to go out with boys, so choose those of your own age—boys who enjoy the same things you do.

Unnecessary Trouble.

"Dear Miss Blake: What do you think of a girl who runs after a fellow? J. D. F."

There's no need to run after a young man. He's quite willing to do that.

Be Home Early.

"Dear Miss Blake: I am 16. I have been told many times to come home early at night. What time do you think proper for me to come home?
"ELIZABETH."

A girl of 16 should be home by 10 or 10:30 unless it is a special occasion and her parents know she will be later.

Accept the First.

"Dear Miss Blake: Two boys asked me to go with them on the same excursion. I would rather go with the fellow who asked me the latest, but it is hard to refuse the first
"BROWN EYES."

To refuse the first invitation now would mean a loss of that young man's friendship and would cause trouble between the boys.

He's Merely Courteous.

"Dear Miss Blake: When my boy friend and I are alone she seems to love me, but when we're with others he shows little interest in me.
"ANXIOUS."

When out with others we must devote some time to them, otherwise we would be considered discourteous and would not be asked again.

Vacation Romance.

"Dear Miss Blake: I met a girl on my vacation whom I like very much. Should I write her and try to date her? J. K."

Yes. Tell her of the pleasure your meeting afforded you and that you hope a friendship will result.

"Faint Heart——"

"Dear Miss Blake: The girl I like has a boy friend. I would like to ask her to go out with me, but I think she would refuse. Please advise.
"J. T."

There's no reason why you shouldn't ask her to go out with you. She may surprise you, if you do so graciously.

Answers to Beauty Queries

H. B.: THE ONLY WAY TO REmove superfluous hair permanently is by electrolysis. It is necessary that the work be done by an experienced operator. The hair may be bleached and made less noticeable. My leaflet on superfluous hair may be had for a stamped, addressed envelope.

L. P.: THE BUMPS ARE WHITEheads, which are imprisoned blackheads, protected from the surface dirt. Soften the skin with hot towels. Then open each blemish with a sterilized needle and express the contents. Daub on peroxide and gently massage with cold cream.

A. G. T.: FOR A SKIN THAT IS dry, but not exceedingly so, use tepid water and soap that leaves your skin feeling soft and smooth. Protect your face with a foundation cream under your makeup always. Cold water may be used on a dry skin for its tonic effect.

M. D. F.: DIET IS MOST IMPORtant in cases of constipation. More fluids should be taken at meals and between meals. The woody vegetables—cabbage, cauliflower, celery, tomatoes, and asparagus, as well as spinach, greens, and lettuce should be increased.

R. E.: THERE ARE TWO OUTstanding posture rules. See that your toes point straight ahead, or nearly so, and hold up your chest. Shake the stiffness out of your muscles, and don't slump.

MRS. D. S.: KEEP PERFUMES tightly corked, in a cool place, and away from strong light. Applying perfume with a spray saves stains and rings on dress materials.

Loses 16 Pounds of Fat---Eats As Usual

Fat Folks—Here's More Proof—One Bottle of Kruschen Salts and Sixteen Pounds Gone—Eats As Usual—Sleeps Better—Costs 85 Cents

The Kruschen Figure of Health and Vivaciousness. How Will You Look On the Beach This Summer

Modern Science now makes it possible for you to easily and what's best, to SAFELY obtain a bewitchingly lithe, free-from-fat figure and actually enjoy exhilarated health and increase your attractiveness while doing so—

Simply take a half teaspoonful of Kruschen Salts in a glass of hot water every morning before breakfast—you can hasten the reducing action of Kruschen by going lighter on potatoes, fatty meats and pastries.

Mrs. Ethel Smith of Norwich, Conn., writes: "I lost 16 lbs. with my first bottle of Kruschen. I feel so good in many ways. Being on night duty it was hard to sleep days, but now since I am taking Kruschen I sleep plenty, eat as usual and lose fat, too. I have told 2 of my friends about Kruschen and they find it as I do."

Unlike other salts, Kruschen doesn't aim to reduce by rushing food through the system—rather it's a superbly blended combination of SIX separate mineral salts which help glands, nerves and body organs to function properly—it drives poisons and harmful acid from the body—Kruschen strikes at the usual CAUSE of fat—that's why it's so amazingly successful in cases where everything else has failed!

And just stop to consider how inexpensive Kruschen is—an 85c bottle lasts 4 weeks and offers the same marvelous reducing and health-giving properties which hitherto wealthy people paid thousands of dollars to go to the famous mineral Spas of Europe to obtain. All druggists the world over sell Kruschen and will give your money back if you don't obtain the results you're after.

E. Griffiths Hughes, Inc., Rochester, N.Y.

Preserving KETTLE 14 Qt. Size 98c

Ironing BOARD 98c

COFFEE MAKER New Drip Type 98c

Wringer MOP and Extra Cloth 1.00

JAR RINGS 6c

Utility Cabinets A $4 Value 2.89

3 Cell Flashlight Complete at 1.00

12 Pc. Bridge 79c

BOTTLE CAPPER Gear Type, at 1.00

Bottle Caps A 25c Value 16c Double lacquered cork lined. Packed 144 in carton. 144 for 16c Also at Becker-Ryan's

On sale while stocks last.

SAFETY FILM

Room

nswers to
auty Queries

nds of
As Usual

The FIRST LADY BRANDON by ROBERT HICHENS

What Has Gone Before:

Lady Ivy Brandon separates from her husband. She meets Mervyn Cleeve, a London doctor, who asks her to marry him. She refuses because she is afraid of jeopardizing his career. She doesn't know that Lord Brandon made a pact with Carrie Craven, widow of an army officer, to act as co-respondent in a divorce action and later marry him. As soon as the divorce is granted Ivy marries Cleeve, and they take their honeymoon in Egypt. On their return they learn that Mrs. Craven has brought suit against Lord Brandon for breach of promise. Just before the trial Ivy Cleeve goes to Marseilles at the suggestion of her husband. There she meets Lord Brandon, who forces an interview on her and tells her she is not through with him.

INSTALLMENT V.

A Beautiful Child.

IVY had now an absolutely definite impression that Brandon had come to La Reserve with the malicious intention of frightening her. He must have bribed one of the staff to tell Kate the lie about the yacht which had been repeated to her. Otherwise she would not have come into the restaurant to lunch, but would have stayed upstairs in her room. The lie had been marvelously in character, a genuine Brandon lie. But this peculiar and subtle exhibition of malice directed was an ugly novelty in Brandon. There was in it something strongly mental, something even intellectual, which removed it from mere ordinary brutality, from coarse indifference to the feelings and wishes of another. It was as if he had come as an enemy to the child and meaning to do the child harm.

With the realization of that, Ivy became conscious of motherhood as she had not been conscious of it till then. A protectress awoke within her. A new courage was born in her.

"I have never tried to score off you," she said, meeting his eyes. "You are trying to make me feel guilty. But it's no use, Brandon. The only injury I have ever done you—if it was an injury—was when I concealed from you in Egypt the fact that I had made up my mind to leave you. And I did that to protect a boy who trusted me. I would do it again. Since then I have done nothing. You never cared for me. If you had it would have been different. A true affection throws its light over everything. If you had cared, and I had known it, ever so little for me, I would have stuck to you. But I owe you nothing. And that's why you can't frighten me. You came here to try and frighten me. But it's really no use. And it was a very cowardly thing to do."

She said all this in a barely audible voice and without apparent emotion. The necessity not to be overheard controlled both of them.

"Why should I wish to frighten you?" he said, with a faint smile.

"Because you hate my happiness."

The bluntness of her own retort startled her. She had not known she was going to say that. "I was unhappy with you and you wished me to go on being unhappy without you."

"Really! Then why should I have engineered our divorce, when I knew that, once divorced, you were sure to marry your doctor man?"

He waited for an answer, but she said nothing.

"I deliberately put it in your power to obtain a divorce."

"Why you did that I don't exactly know. Perhaps Mrs. Cravan pushed you to it. Anyhow, I am sure that now you regret having done it, would undo it if you could."

"Mrs. Cravan——" he began, and stopped. His face was ugly just then.

"She's had to take her punishment," he said, after a pause.

He looked at Ivy. The veins in his temples had become very marked, but his voice was now completely under control as he added:

"I don't know why women always try to play with a man who gives them any attention. It doesn't always pay. It doesn't pay with me. Are you going?"

"Yes. I've finished."

She was standing up. He got up, too. She said good-by to him almost with carelessness, let him touch her hand because of the Winburns, and went out of the restaurant with the warm sensation of having conquered something.

But when she was alone in her room she remembered a woman with shut eyes and a white forehead that had looked tormented, and she heard a voice full of pain saying, "I wish it could be conjured away. I wish—I wish it could."

Infection!

She sat down by the window and looked out to sea.

She resolved not to tell Mervyn that she had been with Brandon.

THEIR nurse, Amelia, pronounced their small son to be an undoubted replica of the infant Hercules. This was when he was almost seven months old.

"He's much more like his father than he is like me," Ivy wrote to Dario, his godfather. And that was true of the infant's appearance. He had Cleeve's eyes, though not their expression. His features, especially his very firm mouth, showed already a childish, and of course partially unformed, yet definite, resemblance to those of Cleeve. Even his little strongly vivacious body continually suggested to Ivy Cleeve's body. There was something about his shoulders and the way he sometimes moved them, as if "squaring" them against the assaults of life, which brought her husband before her even laughably. And later when, emerging from a determined crawl, he began, with passion, to walk she declared that his walk was like Mervyn's.

Cleeve's career at this time was on the upward grade. He was becoming a very popular consulting physician. Even his mother, Lady Agnes, was gradually becoming reconciled to the fact that he was a doctor and not a diplomat.

Lady Agnes Cleeve had been polite but cold to Ivy until the appearance of Guy, but then she began to thaw. She was one of those tall but frail looking women who look pathetic and ethereal, but who have a remarkably sharp eye for a personable male.

"The child's exceptional!" she went about saying. "I've never seen a baby with such a physique before. He's going to break hearts later on."

At little Guy's christening she had been godmother. He drew her very often to the house in Pelham Crescent.

Ivy didn't really care very much for Lady Agnes, but she tried to care, and always welcomed her warmly and was ready to share the wonderful infant with her. She had no stupid maternal jealousy, none of the greedy animal possessiveness which makes some motherhood almost ugly. Nevertheless, as the months went by and the infant Hercules increased in strength and stature, she began to be slightly uneasy about his grandmother's influence on her son. Secretly, like many mothers, she wanted the perfect son. Guy's robust beauty, his physical perfection, were undeniable. She need not trouble about them.

Her long experience of Brandon had given her an extensive and peculiar knowledge of the ugliness of which human nature is capable. In consequence she was very alert for the evil symptoms that hint interior decomposition. Presently it seemed to her that her little son was becoming more willful, more determined to have his own way in everything, more difficult to pacify when he was thwarted. Ivy attributed this to his adoring grandmother's spoiling.

SHE disliked the idea of seeming to be critical of her husband's mother and Guy was almost five years old before she made up her mind that she must say something to Mervyn.

Cleeve and she, after lunching with some friends, had been to an orchestral concert at the Albert hall. As they started to walk home she said:

"We're an old married couple now, Mervyn."

"I suppose we are, but I don't feel we are. There always seems to me something fine, young and fresh about our union."

"To me, too!"

"Then why this preface, dearest?"

"I was thinking that however close the union of two human beings and however long it has lasted and however perfectly they may be said to understand each other, there may possibly come a difficult moment between them."

Cleeve looked at her with sudden scrutiny.

"Are we in a difficult moment, Ivy?" he asked, gently. "I didn't know it."

"Perhaps I'm absurd!" she said. "I believe my ridiculous sensitiveness will always persecute me at times even with you. Do you mind if I say something critical to you about your mother?"

She saw him look surprised, but he said without hesitation, "No. You could never say an indelicate thing. What is it?"

"I believe her adoration of Guy is doing him harm."

"Ah!" Cleeve said.

The word was long drawn out on his lips and very expressive. It suggested to her that he was not so much surprised at her remark as she had expected him to be.

"Had you thought that?" she said.

"I'm not sure that I attributed it to mother," he said. "There's Amelia, too. She's mad about him. It would be useless to give mother a hint, I'm afraid. At her age one is usually unchangeable. But I believe Amelia must go."

"Poor Amelia!" said Ivy. "I hate to think of it. She's almost crazily devoted to Guy."

"Please God, Guy's wonderful physique isn't going to prove a snare to him," Cleeve said, rather somberly. "As a body he's almost too gorgeous."

And then he began to talk of the concert she had almost forgotten.

That night just before she fell asleep a tattered memory of Mrs. Liebling went through Ivy's mind like a pale ghost in rags.

She had not seen Mrs. Liebling since that afternoon in Marseilles. Mrs. Liebling must be very old now. Probably she had given up lecturing. She knew nothing about little Guy. Little Guy! Mrs. Liebling! For an instant in Ivy's somnolent mind they seemed to be inextricably mingled.

. . . . .

Amelia's going was tragic. The floodgates of emotion were widely opened and, as Cleeve murmured to his wife on the evening of the departure when she was telling him about it, "There was the sound of a great rain, eh!" He said it with the twist of a wry smile, and she knew he was trying to feel amused by something which really didn't amuse him at all.

"And Master Guy," he said, lighting his pipe, "how did he take it?"

He sat down in an armchair—they were downstairs in the library—stretched out his legs and looked at her rather keenly as he pulled at his pipe.

"Guy? Very strangely, I thought. He seemed almost indifferent about Amelia as a human being. I had the impression that she represented to him merely his reason for being indignant with us."

"Good heavens!" said Cleeve. "That's bad."

"He had a face of stone when Amelia — she was crying dreadfully, poor thing—said good-by to him and swore always to think of him, never to forget him! Certainly he kissed her—once. But he did it as if it were something he had to do. And when she got into the cab we all went to the door to see her off, poor dear, and leaned out of the window to see the last of him; he didn't make a gesture. He just stood there looking cold and sulky. And when the cab drove away, Amelia waving to the last, he didn't even look after it. He turned away, took hold of your mother's hand, said "Come on, Granny!" and went up with her to the day nursery. He ignored me entirely. But, it's no use pretending Mervyn dear, he was hating me at that moment."

On that evening—Cleeve often looked back to it in future days—the mother and father of Guy Cleeve for the first time began to consider him not merely a boy, their boy, but also as a problem, their problem.

AND the problem grew as the boy grew.

Guy, it seemed, had been endowed at birth with a remarkable memory—for any wrong done to him or for anything done to him that he considered to be a wrong. Whether he had an equally good memory for benefits received by him did not appear quite so clearly.

His resentment evidently remained with him obstinately once it had been aroused. And it had certainly been strongly aroused by the dismissal of Amelia.

She was replaced by a woman of quite a different type with a less melting and mellifluous name. The new attendant, a sort of semi-nurse, semi-governess, had the Christian name of Jane and the family name of Wilkin. She lived up to both, being a remarkably sensible and well balanced creature, yet with a slight strain of whimsey in her which prevented her from being as dull as sensible well balanced creatures too often are.

Ivy told the newcomer how anxious she and her husband were that Guy should not be spoiled or indulged too much at home. She could not bring herself to say anything against little Guy. She merely showed anxiety that his character should match his physique.

Cleeve was more explicit.

"I'm sure you understand what lines we wish you to go on," he said. "There is evidently something about our boy which tends to make people inclined to be foolish about him. That's bad for him. Do all you can to counteract their influence."

"Is there any special party in your mind, sir?" asked Miss Wilkin, shrewdly.

"Well, his grandmother, for one, is a little inclined to think too much of the boy. That's natural enough, isn't it?"

"O—grandmamas!" said Miss Wilkin. "We all know what they are, don't we?"

Cleeve smiled.

"You've evidently had experience of them."

"I have—poor dears!" said Miss Wilkin with abrupt pensiveness.

After Miss Wilkin had been with the Cleeves for a few months, during which no upheaval took place, Lady Agnes one Saturday in winter called to take Guy out for the afternoon.

Guy was allowed to go. And as Miss Wilkin was free for the afternoon and was fond of music, Ivy invited her to go to a pianoforte recital in Bond street, and after the recital took her to tea at a woman's club in Albemarle street.

They had been, naturally enough, talking about Guy, his progress in his lessons and his general development. Miss Wilkin, who had proved to be a decidedly tactful person by no means devoid of a not unpleasant subtlety, had spoken of him with a sort of guarded praise, dwelling, though not rapturously, on his quick intelligence and ease in mastering any subject that interested him.

"Do you think he's a clever boy, then?" asked the mother, not without eagerness.

"Guy is clever," Miss Wilkin said, "but not what they call intellectual. I don't think he will ever care much for books," she added. "But he will certainly know how to get what he wants. And that's a form of cleverness, isn't it, madam?"

"Yes, I suppose it is," said Ivy, without much enthusiasm.

She looked across the little tea table at Miss Wilkin for a moment with scrutinizing eyes. Then, apparently making up her mind to something with an effort, she said:

"Miss Wilkin, I want you to tell me something. Please be quite frank. I shall respect you all the more. Do you like Guy?"

Miss Wilkin's sensible and yet rather whimsical face between its two drawn-back curtains of smooth dark hair looked embarrassed.

"Most people would like Guy, I believe, madame. I think the boy will be popular—and yet I don't know."

She seemed to "catch herself up." After a puckered silence she continued:

"Well, in my opinion Guy's not an affectionate child. I may be wrong, but I think he's cold-hearted."

"He's very fond of his grandmother—don't you think?"

"But more for what she does for him, madam! Her ladyship would lie down for the boy to trample over."

"Then do you think that Guy is only fond of those over whom he can trample?" Ivy said, after a moment.

"Well, madam, I think that's the sort he prefers. He can't bear me because he knows I should never stand for anything of that kind, partly because of my nature and partly because of your and Dr. Cleeve's wishes when you engaged me."

"I hope he behaves properly to you."

"Oh, yes, madam, because he knows he's got to."

"GUY'S very young," Ivy said, rather faintly. "We mustn't forget that."

"The child, madam, is father to the man," said Miss Wilkin, rather with the air of one displaying the more erudite part of her mind, opening one of its well stored cupboards. "But Guy has a great deal of attraction when he chooses. You would hardly believe how many people take notice of him when I take him walking in the park. Only yesterday a gentleman came up to me, when he was a short way off with his ball, and said what a beautiful boy he was and talked to me about him for quite two or three minutes. And afterwards he spoke to Guy and Guy seemed to take a great fancy to him."

"A stranger!" said Ivy.

"Yes, madam, but a thorough gentleman, a smart man—I place him as one of what they name our aristocrats. Quite the sportsman, too, with the figure of a horseman though middle-aged. He wanted to give Guy a tip, but of course I wouldn't allow that."

"Of course not! What was the gentleman like?"

"Well, he was very brown in the face, reddish brown, and had a good many lines, too. He'd certainly seen life, as they call it. He was clean shaven and had splendid blue eyes, as bright a blue as I ever saw. And he had a dog with him, a borzoi, as they christen them."

"Some more tea?"

"No, madame, thank you. A little is splendid, too much and you're ended, as they put it in 'epigrams of the world.' I've had a wonderful tea."

"Then we might go. I suppose Lady Agnes and Guy will be home very soon."

THE Cleeves were dining out that night in Grosvenor place. When they came home and Cleeve was having a last pipe before "turning in," Ivy said to him:

"D'you ever hear much about Brandon now?"

So rarely was that name now mentioned between them that Cleeve was surprised and showed it.

"Very seldom. Except when he's racing or hunting he's generally ranging the world on 'The Wanderer,' I fancy. London doesn't see much of him, I believe. There's no doubt that the Cravan case set people very much against him. Not that he'd mind that much, perhaps. Still, since then one doesn't hear much of him in London. Why do you ask, dear?"

But she only put another question to him.

"Do you know whether Brandon's got a borzoi?"

"One of those amazing dogs?"

"Yes."

"Don't know! And——?"

But she only said:

"I should like to know whether he has."

"I'll try to find out. And then——?"

"Then I'll tell you why I'm—interested to know."

Ten days later Cleeve told her that Brandon was now in London and that he'd been seen walking in Hamilton place accompanied by a borzoi. Then Ivy told him Miss Wilkin's story of the episode in Hyde park.

"I felt sure it was Brandon," she said, "and I'm certain he knew who Guy was. Brandon would never take casual notice of a child. He knew what he was doing."

She looked painfully agitated.

"All these years! I thought he had really gone out of my life, of our lives, at last!" she said. "But I was going against my own knowledge of him. How often we do that, and deliberately, I suppose. We try to trick ourselves. I have tried to trick myself about Brandon."

For a moment Cleeve had looked troubled. The thought that Brandon had been speaking to his, Cleeve's son, produced in him a curiously intimate feeling of repulsion. But seeing his wife's agitation he banished the trouble from his face. For once he acted to her.

"What harm can Brandon do to our boy?" he said. "I think it was very—shall I say bad taste?—on his part to do what he did. But why take it tragically. We aren't in the middle ages. Brandon isn't going to poison young Guy."

"I hate that Brandon should have anything — anything to do with our son!" exclaimed Ivy, with angry intensity. "Deliberately making his acquaintance, trying to attract him. That dog, that borzoi dog—Brandon brought it with him because he knew Guy would be interested in it, enticed by it. Brandon doesn't do things, anyhow, by chance. No one knows better than he exactly what he's doing, and why he is doing it."

"I can't for the life of me see what he wants with Guy."

"It's nothing good. He has been waiting for this opportunity. I'm positive of that."

"Waiting for five years!" Cleeve said, with a faint touch of half doubtful skepticism. "Perhaps he didn't know who Guy was."

"He did know. Brandon is capable of waiting and knows how to plan. He has tricked me! O, how he has tricked me!"

"What are you thinking of, Ivy?" Cleeve said.

And a keen light had come into his eyes. Suddenly they had become investigating eyes.

She had been thinking of the trickery connected with the yacht at Marseilles, that trickery of which she had never told him.

"You had a case in your mind. What is it?"

"I'd rather not tell you, Mervyn."

Still with the keen look searching her, he said:

"Did it happen after our marriage?"

"I'd rather not tell you."

"It did! After our marriage, after I was there to protect you, Brandon tricked you! I can't understand that. I can only remember one occasion when we were separated. But Brandon was in London then and you were away in the Midi. It couldn't have been then!" He paused. "Was it then?" he said, with an energy which showed her he was unusually stirred.

"Merwyn, dear, don't let us talk about it," she said. "Some day I will probably tell you. There's nothing for me to be ashamed of."

"How could I suppose it?" he exclaimed eagerly.

"Mervyn, dear, don't let us talk about it," she said.

"It's simply this, that I think now is the wrong time—oh, yes, the wrong time to tell it."

"But these silences between two people who love—are they wise?"

"I know I shall tell you some day."

"Choose your own time, dearest!" he said.

She bent lower and he kissed her.

"And don't dwell on this business with Brandon. It's a trifle. We'll make sure it doesn't happen again. You are not to worry."

"I will try not to," she said.

That night Cleeve began definitely to share her uneasiness about Brandon.

On the morning after this conversation, when Cleeve had left early as usual for Harley street, Ivy went upstairs to say that she wished to see Miss Wilkin for a moment before she took Guy out for his walk. When Miss Wilkin came Ivy said to her, with a slightly embarrassed manner:

"I've been thinking about the man with the borzoi who seemed to admire Guy."

"O, yes?"

"Did he know who Guy was?"

"Not that I'm aware of, madam. He didn't seem at all curious. He just said what a beautiful boy Guy was, quite a picture and then Guy saw the dog and came running and they had a few words."

"Did you hear all he said?"

"Not just at the end. Guy went a few steps with the dog and I saw the gentleman say something to him at parting. It was after I'd said Guy couldn't possibly accept a tip."

"Did Guy tell you what was said then?"

"No, madam, I didn't ask him. It would probably have been of no use."

"Why no use?"

"If Guy doesn't want to tell a thing nothing could drag it from him. And I never encourage him to say what isn't true. 'Better silence than lies when you wait for replies,' as it says in the English Book of Proverbs in verse."

"Well, Miss Wilkin, I don't wish Guy to speak to strangers. So please don't allow it. If you see that gentleman again avoid him. You might make a change for a few mornings and go into Kensington gardens instead of Hyde park. I don't wish Guy ever to speak to strangers in London."

"I shall see to it, madam," said Miss Wilkin with great firmness.

And she did see to it with such effect that she made a mortal enemy of Guy, who two days later came to lay a formal complaint against her before his mother.

"She won't let me go in the park any more. I want to go in the park."

"Kensington gardens is nicer."

"I like the park best. I've always gone in the park."

"It's better to have a change."

Guy fixed his eyes on his mother and after a pause said:

"Did you tell Miss Wilkin not to take me in the park any more?"

"Yes," said his mother.

"Why?"

"Never mind why, dear. I had a good reason."

"But I do mind why."

"Guy," she took one of his hands gently in hers. "What makes you so keen to go into the park?"

"I like it."

"No other reason?"

He looked at her steadily.

"No."

At that moment she knew he was telling her a lie. There was nothing in his face to tell her. His fine eyes, so like his father's, were firm and apparently honest as they looked in hers. But she felt that his "no" was a lie.

Still holding his hand she hesitated. But how could she accuse him of a lie without evidence? And her instinct wouldn't be evidence to a child. She must let it go.

"Run off, dear," she said, with a poor attempt at light cheerfulness. "We'll see about the park again very soon."

Three days afterwards she saw a paragraph about Brandon in the social column of the Morning Post. He had started on the Wanderer for a cruise to the West Indies.

She told Miss Wilkin that the embargo on Hyde Park was lifted.

WHEN Lord Brandon eventually came back to London the Cleeves, though they still had the small house in Pelham Crescent, were living a good deal in the country. They had rented a house a little way out of Farnham, near Tilford common. Cleeve, of course, had to be in London every day in the week except Sunday, which he always spent down in Surrey. But he often took a good evening train down during the week, and spent the night in his country home, going up again early on the following morning. No need for any London park now for Guy. He was becoming a country lad. They had bought him a dog, not a borzoi but a Gordon setter called "Win." They had bought him a small roan pony called "Mouse." They had done their best to please their boy in this new life.

And Guy, it seemed, was pleased. He took, like a jockey, to horsemanship. He had become very "doggy." Apparently he had entirely forgotten Hyde park, a certain "borzoi," a certain stranger who had wanted to give him a tip.

WHEN Guy was 10 years old, had coldly said good-by to Miss Wilkin, and was on the point of going to his first school, a preparatory school at Leatherhead, Lord Brandon came once more into public notice, this time in a very surprising manner. One evening when Cleeve was leaving Harley street on his way to Pelham Crescent—Guy was up with his mother for two or three nights being fitted with clothes for school—he heard a newsboy shouting something and fancied he caught a word like "Brandon."

Cleeve bought a paper, opened it, and read the following announcement:

"It has just come to our knowledge that yesterday the earl of Brandon was married at a registrar's office in the Strand to the Hon. Mrs. Cravan, well known in hunting and racing circles. It may be remembered that some years ago Lord Brandon was divorced by his first wife, Mrs. Cravan being the co-respondent. Mrs. Cravan later brought a breach of promise action against Lord Brandon and obtained five thousand pounds damages. The first Lady Brandon is now the wife of Doctor Cleeve, the well known and popular Harley street physician. They have a son 10 years old. The earl of Brandon is childless."

When Cleeve arrived at his house Guy had gone up to bed. Ivy was waiting for her husband in the library.

"Read that, dear," he said, giving her the evening paper. "Forgive me for being so dreadfully late. Work constantly increases and what can I do? I'll dress in five minutes and be down."

He hastened out of the room. She read the paragraph about Brandon. When Cleeve came back he said:

"What do you think of that, Ivy?"

"Perhaps my mind is terribly limited. It refuses to understand such people. I suppose," she added, getting up to go in to dinner with him, "the marriage will be considered as a triumph for her!"

"No doubt."

"What a triumph! O, Mervyn!" (she squeezed his arm). "How I thank God for being out of that world!"

Later on in the night Cleeve said:

"There was something in that paragraph about Brandon's amazing marriage which struck me. It was the allusion to our having a child and to Brandon's being childless."

"It struck me, too."

"Can that be the secret of Brandon's former preoccupation with Guy?"

"I thought of that."

"Brandon can surely not have a child from this marriage," said Cleeve. "How old is Mrs. Cravan, do you think?"

"Lady Brandon now."

"O, yes, of course! How old is she?"

"She can scarcely be less than forty-seven or forty-eight."

"It's not absolutely impossible, but it's extremely unlikely that she'll give Brandon a child now," Cleeve said. "Tell me something, Ivy, if you don't mind."

"Yes, of course. What is it?"

"Did Brandon wish very much to have a child or children when you were married to him?"

"I dare say he would have been glad to have an heir. Most men in his position would. But while we were married he never seemed to care for children or to be longing to have any."

"While you were married?" Cleeve said, with a hint of inquiry in his voice.

"Yes."

He waited for a moment as if for her to say something more, but as she didn't speak, at length he said:

"Has Brandon ever had a child?"

"Not that I know of."

"Perhaps he can't have one."

"Possibly."

"In that case — I'm thinking of Guy——"

"Yes, I know."

"In that case it's conceivable that he might hate Guy. Do you think h does?"

Ivy thought of that moment of her meeting with Brandon at La Reserve. She was on the very verge of speaking of it to Cleeve but something held her back. To speak at that moment might trouble him.

"If Brandon really wished to have a son surely he wouldn't have married Mrs. Cravan," she said, prosaically.

"Unless he knew he could never have a child." Cleeve said.

At that moment Ivy had a sudden feeling, not felt before, that she was talking to a doctor.

"Anyhow," he added, "that distant episode in Hyde park has certainly never had a sequel. And now Guy is going to school. I'm glad of that, very glad."

[Copyright: 1931: By Robert Hichens.]

[To be continued.]

ILLUSTRATION BY WILL FOSTER.

"He turned away, took hold of your mother's hand, said, 'Come on, Granny!'"

PARISIAN HAIR GLINT

Paris has discovered a way of giving women's hair that gloriously youthful, scintillating *glint* every woman wants—*without* a henna dye pack, without muss or bother. A simple henna rinse; called in this country Jo-cur Henna Rinse.

American women and girls, returning from abroad this season, are not only ahead in dress style, but have learned the secret of high-lighting their hair just as they tone up lips and cheeks.

If you want a glorious, youthful glint to your hair *this very day*, go *today* to any store and obtain Jo-cur Henna Rinse. Not a dye, but a rinse. Costs only a few cents.

PEARLS For MARGUERY NOLAN

A Short Story by Ida M. Evans

Two Men Loved Her: Gerald, Slim, Dapper and Gay; and Theo, Serious and Quiet, Who Spent His Time Making Imitation Pearls, But Who Knew the Real Thing Was Superior.

MARGUERY NOLAN was beautiful or she would not have been a salesgirl in one of the Fost chain of synthetic pearl shops. Once, little bald headed Jacob Fost found a homely girl in one of his shops. Although normally Jacob was an inoffensive, shrewd shopowner who seldom bothered his employés, he went into a fit on this occasion and almost frothed at the mouth, discharging two sub-managers, three porters and a window trimmer before he regained self-control. Later, he refused forevermore to do business with the factory salesman whose second cousin the poor girl happened to be and who had secured the position for her through the two sub-managers.

"How, I ask you," Jacob shrieked in horror, "do pearls look on a homely woman? I ask you! It ain't right! You can see for yourself it ain't right! For the pearls, you must have the complexion, the eyes, the neck, the chin, the hair, the lips, the ear lobes, the cheeks, the *air*!"

The factory salesman's unfortunate second cousin, without the complexion, the eyes, the lips, the lobes, and so on down to the air, in tears took her real sales ability down Fifth avenue to an electric washing machine shop where she made over fifty dollars a week on commissions, but nourished a hatred of men.

Months later Jacob Fost found Marguery in his stockroom and he almost had another fit. "Mein Gott, come out of this stockroom! Ain't you no brains, girl? Ain't you know you are the type? Come with me—must I pull you along, like a dummy? No, don't tell me nothing"—he shook a wrinkled fist in the air to silence the startled girl who was just out of business college—"that you learned at school. You could not even know what red ink means in a ledger, and still I would hire you for the lifetime!"

Against a plate glass showcase whose interior purple velvet was royally crushed and puffed to display strings of pearls, Jacob Fost stood Marguery, gloated over her and decked her with his choicest wares.

Weeks afterward when Theo Dore dropped into the showroom, accompanied by Gerald Johnson, Jacob was gloating over his find in his own stockroom.

"Look at her! Ain't she the type?" he demanded excitedly of Theo, grabbing Theo's arm and turning him to look at her. Between his sales girls and his showcases Jacob made small distinction.

Theo Dore looked. He was head man in the laboratory department of the Eastern Consolidated Pearl and Bead factory. His dark, brilliant eyes, set in a lean, sallow face, stayed on the girl for a full minute, and he drew a long curious breath. Theo did not care for girls. His work absorbed him.

Behind Theo Dore, Gerald Johnson, too, looked at Marguery in her sleeveless white crêpe blouse and yards of Fost wares which were not so lucent as her lovely young neck. Gerald, though, drew no long, curious breath at sight of a pretty girl. That was not Gerald's habit. His handsome light blue eyes brightened. Gerald was slim, dapper, gay and likable at first sight. At one time he had worked in the Consolidated factory. Theo was still his best friend.

"Look at her! She can wear ropes!" Jacob chattered in ecstasy.

Marguery laughed and flushed, although by now she was used to Jacob. But the one young man's dark eyes disturbed her, and the other's gay smile was youth's own introduction and recommendation.

It is likely that after that first day Marguery Nolan never thought of Theo Dore except as Gerald's friend, or as a part of Gerald's background. Before the week was out, she and Gerald had lunched together three times and seen four picture shows. Gerald told her he had become fed up on that stinky lab. Now, he collected rents for a downtown firm. Fair pay, and fair hours. He could play hooky for ball games and parades.

Gerald told her about his mother, too. Gerald and his mother lived together in the West Sixties. Their home was a goal of years. His mother was a widow. Six weeks before Gerald was born she had been left destitute by her bookkeeper husband's death by accident on a boat excursion on Lake Michigan. A plucky, blue eyed person, that little mother of his. She had worked in factories, sewed, scrubbed, sold aluminum pans from door to door to take care of her baby. She had put Gerald through high school and given him two additional years at technical school.

At the technical school he had met Theo Dore whose uncle was timekeeper at the Consolidated factory.

Only during the last few years, since Gerald had been working, had his mother been able to take life easy. Now, she could sit in her apartment and sew and think back over her hard years in Chicago, Toledo, and Pittsburg. It was the aluminum pans work that had brought her eastward, a factory had recognized her sales ability and put her in charge of an eastern crew.

"She was keen on that laboratory job," said Gerald, not complaining, but a little querulous. "Didn't want me to take up any old thing as a life job."

"Mr. Dore seems to be crazy about the work."

"Theo's nuts on chemistry and such messy stuff. Besides, he's a lone scout. Got no one to think about but himself. He was orphaned at twelve."

"He says any synthetic line is a good career in this marvelously developing age."

"O, there's a future in rents. But," and Gerald spread two boyishly discontented hands, "it's the present that worries me."

Marguery was sympathetic. It was a shame for a person like gay Gerald to be compelled to worry over things. She knew what Gerald meant by his vague pessimism. He had his mother on his hands. Taking on a wife would be a complication.

She wished that she dared ask Theo Dore what kind of a woman was Gerald's mother. But of course she she couldn't do such a thing. Gerald would be hurt, if he learned. And Theo himself might have a poor opinion of her. She liked Theo Dore. Theo always called her Marguerite.

THE Nolans lived in the west Nineties, in a seven room apartment with a long hall which was never long enough for the many feet of a large family. Marguery had three brothers and four sisters. Joe Nolan, the senior, was a municipal utility clerk, with slightly sagging shoulders. Mrs. Nolan was stout and acquainted with all her neighbors. The Nolan family got along with no actual quarrel with life except that Joe senior was entitled to more pay where he worked and Joe the youngest had a habit of keeping the bathroom door locked while he read two sporting sheets clear through, and Mary, next youngest, would eat doughnuts in bed, making crumbs.

In Marguery's opinon, Gerald and his mother lived well with four whole rooms for two people. Big rooms, too, in one of the older apartment buildings off the drive. Gerald said his mother liked the large rooms of the older buildings; she had been cooped in one room for so many years.

More than once Marguery hinted that she would like to meet his mother. But Gerald did not understand, or ignored, such hints. He met the Nolan family. That board was hospitable. Marguery took him home many times for dinner and a sociable time was had by all. But mostly she and Gerald preferred to dine somewhere else and see a show afterward, or ride on top of a bus, or find an empty seat long the drive under a friendly, well tended shrub.

The weeks slipped by. Marguery was rather startled one day to become aware that months had slipped by. Why, a bush beside which she and Gerald often sat was bare again. It had been bare the first time they got off a bus at 110th street. Sweetly bare; April air was soft to the face, and the river lay in a violet haze.

The bareness of the bush was colder, now. October has a harsh wind.

"My mother's complaining," said Gerald, briefly, as they rode home this Sunday night. "Says the summer's been dull. Guess I've got to neglect you a little, Marguery."

"I'd like to know your mother, Gerald."

"Yeah? Well, mother's the best ever. But she's got her little way."

No word about introducing Marguery to the mother who was the best ever. Marguery pondered, a bit resentfully. Now, who in the world has not their little ways? Marguery was sure that she could win the mother's liking. She got along with people. She was the only one at home who would sleep with Mary, on account of the doughnuts.

But it was a delicate business, trying tactfully to make a man understand that, given a chance, she could win his mother's liking. Gerald either did not understand her hints, or he chose to ignore them.

One day Theo Dore, who had dropped into the shop, asked quietly, "What's wrong, Marguerite? Got a headache?"

Marguery lifted her soft chin, under which a triple string of pearls looked like real pearls. She laughed at serious, anxious dark eyed Theo.

She laughed at serious, anxious, dark eyed Theo.

"No, I haven't a headache. I was born so healthy that I'm ashamed."

She continued to laugh at the serious Theo. Something was wrong with him. She was a lucky girl. She had pleasant work, Gerald and hope.

Theo agreed absently and gave her a string of new pearls, the first product of his latest laboratory experiment. It was a long string of smallish beads. "Take an expert to tell them from the real thing," said Theo, carelessly. "Some day I'll turn out a batch no expert can tell from the real ones."

That night Marguery showed the string to Gerald.

"Aren't they lovely? Just like real. Gerald, would your mother be offended if I sent them to her by you? You know, Gerald, I've got dozens and dozens of strings of the things. Every new batch he makes, Theo gives me a string. And the salesmen give me strings. And Jacob gives me strings; I guess it's sort of a superstition on his part. If Mary didn't do me a favor by losing strings at school now and then, my bureau drawer would burst."

Gerald was near to bursting, it seemed. Across the purple bleared menu of the clam grill which was Gerald's favorite eating place, he

ILLUSTRATIONS BY GARRETT PRICE.

"Look at her! She can wear ropes!" Jacob chattered in ecstasy.

stared at Marguery in what seemed horror.

"Don't you do it? I wouldn't take 'em to her."

"Theo wouldn't mind, Gerald! I asked him. He said, 'Sure, go ahead.' They didn't cost him hardly anything."

"Say, my mother's funny. She don't like presents. She doesn't like jewelry. Theo himself gives her plenty, anyhow. She won't wear 'em."

"But, Gerald, I —"

"She hates to be under obligations to any one."

"But it isn't as if they'd cost me a lot of money," she pleaded.

"She'd be mad as a hornet."

So Marguery desisted. Her lips quivered a little. Gerald's mother was not kind. She was not fair. Not to Gerald—nor to the girl whom Gerald loved and expected to marry.

Theo Dore dropped into the shop again within the week. He asked casually if Gerald's mother had liked the beads. He had brought Marguery a second string. Same batch.

"O—O, I decided not to give them to her," said Marguery, and managed to speak lightly. "Stingy, that's my middle name. Some people don't like presents, anyhow. They—they're independent."

"I guess Mrs. Johnson is pretty independent," said Theo, matter of factly.

Marguery's lip began to quiver. She turned her back to Theo. He needn't see that.

IT was the following afternoon that into Fost shop, Number Six, which occupies a prominent corner in the Forties, came a small woman, with sharp, rather pleasant light blue eyes, in the mid-forties, dressed smartly enough in pale tan crêpe, with a black coat; one of the bargain crêpes and coats that Fourteenth street tosses out in inexpensive shoals to annoy the Fifties.

The shop was jammed with women. The small, light blue eyed woman stood aside from the mob and looked carefully at Marguery. Up and down she appraised, from the fair shingled, perfect head to the slender, perfect waist below which synthetic pearls hung regally.

Later, Irene, who wore pearls with a sloe eyed Rumanian's natural grace, murmured to Marguery: "She sure took an eyeful of you, Marge. Know her?"

Marge turned an amiable head toward the small compact tan and black body at that moment going out the door.

"Not that I know."

"She had that medium French string sent; with a navy blue silk corsage aster."

"What name?" yawned Marguery. "Where's the slip? Here — Mrs. Gerald Johnson. West Sixty something."

Gerald's mother! Marguery took two steps to the door, but the small compact form was gone, swallowed in the crowd. Had she come on a trip of inspection of her son's girl friend? Had it been quite friendly to come to look, and leave without making herself known to that girl?

Marguery was hurt. She could not deny that. Of course, the shop was crowded. Perhaps Mrs. Johnson had come with the idea of introducing herself to Marguery, but the crowd had deterred her. That was the explanation. A natural explanation. It had not really been possible for Mrs. Johnson to get Marguery's attention.

Still—she had managed to get Irene's ear an pecil. Irene had been almost pushed under a counter, too, by the crowd of women.

Marguery wondered if she should tell Gerald. She decided not to say anything. Wait. See what Gerald's mother said to Gerald.

Afterward she was glad of her reticence. Three nights later Gerald said, just as though he was not throwing a great rock into a hitherto unsplashed pool. "Say, Margue, like to come out to our place for dinner one night next week?"

One night next week! Their place! O Gerald! The girl's face was a pink cameo.

"Gerald! You really mean—"

"Mother said she'd like to see—know you." He jabbed a fork at a clam, as if something in the prospect did not please him. But the girl's eyes were jubilant, almost ecstatic.

"O! This is sweet of your mother, Gerald!"

"Yeah?"

"What shall I wear, Gerald? I want to look nice for your mother."

"Why? But you might doll up plenty. I don't know what those imitation pearls do to you, Margue. You don't look real sometimes. You are just an ordinary girl, when a fellow comes to think you over. Better looking than most. A fellow goes crazy wanting to kiss you. But old Jake can toss a few yards of cheap beads over your neck and, somehow, you seem to belong in a moving picture. Or the Metropolitan gallery."

Dear Gerald! He said the sweetest things. Marguery's eyes became luminous; they became lighted blue tapers.

She got a hair cut, a fresh wave, manicure. Irene told her about a new perfume, Breath of Santa Barbara orchards, it was called. A white crêpe skirt and a white lace blouse. A simple outfit; something a girl can always wear. The blouse was a bargain from Fourteenth street.

Still, looking at herself in the mirror, in white lace and pearls, Marguery was vaguely troubled. Did she look overdressed, partyish? What was wrong?

"What's wrong with you?" Irene repeated and stared hard at her. For some reason, none of the other girls were jealous of Marguery. They tried to be jealous. But Marguery was so naive, so lacking in small meanness or malice, that jealousy fell back, like a weak arrow from a far reaching serene embattlement.

"What's wrong with you? My God, Marge, don't you know? Listen, if I had your looks no red velvet on Park avenue would be thick enough for my feet to step on."

Marguery thought that Irene was a little silly. It must be her Rumanian blood.

WELL, it proved indeed to have been Mrs. Johnson who had that day been in the shop. But she did not say a word about that call. Her small, compact shoulders were easily recognizable. Did she fancy that Marguery had not seen her or read the name on the delivery slip?

The Johnson apartment was pleasant, and even artistic. The living room was large and comfortable, with a studio couch; possibly for the use of Mrs. Johnson. Gerald's clothes and ties marked the one bedroom. From the windows of the living room, the Jersey shore was a gold pricked gray expanse. Marguery loved the view. And Gerald had that every night!

Dinner was delicious, plentiful and tastefully served. Marguery had the appetite of a healthy girl who was used all her life to a family supper table. She had good manners, too, and she worked to win the liking of this small, neat hostess whose light blue eyes were so very sharp, whose small mouth was so very shrewd, whose neatly cared for hands were so obviously the hands of a conscientious homemaker.

"This salad dressing is wonderful, Mrs. Johnson. Gerald, how after this can you endure Pietro's oily slop?"

"It is a recipe I got from an aunt in Indiana, Miss Nolan."

"Are you sure we're not late? I could have got off a half hour earlier from the shop as well as not. I told Gerald. And that subway delay of ten minutes—"

"I always fix food so no subway delay can spoil it, Miss Nolan."

"I was worried, Mrs. Johson."

"I wasn't," laughed Gerald. I knew mother wouldn't eat till we got here."

In spite of his apparent gayety Gerald was ill at ease. Marguery saw that. His eyes kept darting uncertainly from mother to guest, back to his mother's face.

"Will you have more roast lamb, Miss Nolan?" asked Mrs. Johnson.

Miss Nolan! She felt quite snubbed. She seemed to be set by this small, neat hostess just outside the line of family intimacy. Hadn't Gerald told his mother that they were practically engaged?

"Another roll, Miss Nolan?" asked Gerald, politely.

Miss Nolan from *Gerald*, too! Suddenly and absurdly self-conscious, Marguery felt her lips begin to tremble. She wondered what Theo Dore would say if he had heard Gerald call her *Miss Nolan*.

There was no maid. Shyly Marguery offered to help clear the table and wipe the dishes.

"O no, indeed, Miss Nolan," said Gerald's mother, with decision.

"Mother likes to hang her own cups on their own hooks," laughed Gerald. "Come into the other room. We'll turn on the radio."

Mrs. Johnson seemed displeased. "I'm not fussy, I hope. But Miss Nolan might splash her dress. Silk crêpe spots with water."

After the dishes were done Gerald proposed a talkie, and the evening held no further chance for snub or intimacy.

Weeks went by, too, and months, and Marguery heard nothing further of Mrs. Johnson. Gerald might have wiped his mother off the slate of his and Marguery's day.

Theo Dore wanted to know all about the dinner and the evening. He came to the shop to hear. He was sympathetic. But he would not agree that Mrs. Johnson had not really formed a liking for Marguery. He said Gerald's mother was not a talker, that was all. Marguery smiled wistfully. Dear Theo. Men are dumb, though.

It was three months later, a warm February evening, that Gerald moodily spoke about his mother. They were atop a bus. Marguery had suggested the bus ride; they could talk.

"Talk about what?" Gerald said, resentfully, after they had taken their seats. "O, I know. You've been acting dumpy for weeks. I can't help matters."

"I didn't know I'd been dumpy, Gerald. I've had a sort of cold. Maybe it affected me."

"Cold nothing. Well, I said to mother right out, 'Mother, Marge and I want to live while we're young enough to enjoy life.' I said, 'we've been patient. But Marge is tired of standing on her feet all day, helping lousy fat dames with truck heavy chests paw over beads.'"

He flung out both hands impatiently, as if to signify his helplessness in an impasse.

"Gerald, I don't think your mother understands."

"Doesn't she? O, yes, she does. She's got a will."

"I—I wouldn't push her out of her own home."

"It is my home, too."

"Never would I forget, Gerald, that she built her home with her own two resolute hands."

"I've kept up a good end of it the last few years."

"Of course you have, Gerald. But she built it. I'd keep on working, so she could have the apartment to herself all day, as before. I wonder if she'd mind me so much evenings and Sundays. I—being crowded doesn't bother me, Gerald. Grandma lived with us till she died, two years ago, and none of use minded. Honestly, Gerald, I never had a word with grandma."

"Your people are different," he said, restlessly.

"Gerald, don't get the idea I blame you." Marguery swallowed. "And I don't really blame your mother. I—I understand how she feels."

"She says we can be patient. Soon she'll be under the sod."

"Gerald! Such a speech from her makes me feel horrible!"

"Yeah? And what can I say back to her? She says she likes her kitchen to herself. Well, she's been good to me. Scrubbed, peddled, skimped to put me through school."

"You owe her lot. She's fine." The tears dripped slowly from the girl's eyes.

Gerald gave her a tiny, narrow side glance.

"I wish to God my salary would stand two establishments, Marg."

"Gerald!" She was aquiver with contrition. "Don't feel badly, dear. Nothing is your fault."

He said moodily, "'Fraid you'll hate me as the years go on."

THE years! Not months—he said years. The girl looked somberly at the tall gray homes of the east Eighties past which the bus lumbered. Homes to spare on this earth—but not for her.

Gerald was watching her narrowly.

"Bet you'll be looking around for another chap."

"No! I won't, Gerald."

"Well, don't say I never warned you. I can't marry, Marge. That's flat."

"I see, Gerald."

"For God's sake, don't start to bawl on this bus."

"I—I'm all right, Gerald."

"Mother asked me not to tell you what she said. Don't ever let out a word to her. She'd jump on me."

"Do I ever blurt out things, Gerald?"

"No. You're one of the best kids on God's green earth. And I don't suppose you and she will run into each other again. It was all Theo's fault she got you out for dinner to have a look at you."

"Theo?"

"Yes. He must put a spoke in my wheel. I told him to mind his own business."

Marguery's head was aching. "Your mother—she shouldn't take the attitude that I'm standing around like a wolf to rend her happiness, Gerald."

"Let's forget her and her attitude."

"Perhaps there is a girl she likes better than me."

"There's a black eyed doll in our apartment building. Just moved in last month. But I don't care for brunettes so much. How about a good talkie to take the taste of this ride out of our mouths, Marge? I'd like to see Clara Bow in her latest."

Later in the week, after a show, in a clam place they ran into Theo Dore, tousled and red eyed from overwork, attacking a plate of shellfish. Marguery wished that Theo was not so keen eyed. Straight he looked at her heavy eyelids, at her listless hands. Then he put a hard glance on Gerald, who was absorbed in the menu.

Next day Theo dropped into the shop. He had a tiny string of pearls for Marguery. New stuff, he said and asked her if they did not look like real pearls.

They looked so real that the girl touched them tenderly. She said that they were beautiful, and for all their tininess they seemed to rob other Fost strings of a certain translucence.

"I think they're pretty good," agreed Theo, clasping them on her neck. "Don't give them away, Marguerite. Perhaps I'll never again get anything so good for you."

Something in his voice or his burning dark eyes affected her. Biting her underlip for steadiness, she found herself telling Theo a little about Gerald's mother. After all, a soul is stalwart, indeed, when it can do without sympthy from some source. Marguery could not talk Gerald's mother over with her own people.

Theo listened quietly. "Would you like me to talk to Mrs. Johnson, Marguerite? Tell her that you are—are the kind of daughter she would prefer for Gerald, if she only knew you?" He did not look at the girl, and his voice was husky, and almost reluctant.

"No! You mustn't," she cried. "I promised Gerald. Do look at me, Theo! Promise you won't say a word to her!"

"O, you promised Gerald."

"Yes. I'm not asking you for help, Theo. I—I just wanted to talk about it a little. To some one who'd understand."

"I won't interfere, Marguerite," he promised.

Then he took her arm. "We'll ride on a bus a while."

Marguery smiled with wet eyes.

"Come along, Marguerite. You're as white as a prison moth."

"Theo, this is sale day. I can't leave early."

But he got her hat and put it on her expostulating head.

So, on the bus, Marguery said wistfully: "Theo, you don't think that I'm hard on an older woman? That I'm asking too much from her?"

"No, Marguerite. I don't think you ask too much from another woman—or from life."

"At home, our boys get married and bring their wives in, until they can set up for themselves. We—we get along. We stayed firends. Tom and Anne couldn't have got married for two years if they hadn't come in with us, and Anne kept on working and saved for their furniture." Her voice was low and miserable.

Theo Dore looked somberly at the austere shrubbery of the park at his left. He said, "Civilization is a fine thing, but it has made it hard for young birds to find twigs for nests."

"Theo, you u n d e r s t a n d." She crumpled her gloves into a wet ball between her fingers. "It isn't easy for people—like Gerald and me. If Mrs. Johnson knew me better she might believe that living with me wouldn't be so intolerable. I—I'd be sweet to her. Anything in my power to keep our life harmonious."

"She ought to know you, Marguerite."

"Theo, promise not to repeat a word!"

"Unless you wish me to, I'll not meddle."

"Gerald's perfectly frantic over the situation."

"Is he?"

"He can't make double money," she quavered, like a heart broken child.

"He should have stuck to the lab."

"He says that, now. He talks about your salary and royalties, Theo. O, he isn't envious. Don't think that of Gerald, Theo! Gerald's too fine for envy. But he gets the blues."

"Sorry." Theo Dore clipped the word, with his dark eyes turning away from the girl's troubled face. "Doing anything with Gerald tonight?"

"No. Mrs. Johnson likes him to take her to a show Thursday and Saturday nights."

"Shall we go some place? Would you like to hear good music?"

"O, Theo, any place. I—I hate to go home with red eyes. They'd think Gerald and I had quarreled."

Fourteen hours later, Theo got his friend Gerald on the phone.

"Gerald, just called you up to say you are a dog."

"Huh? What's that?"

"A dog," the other man repeated slowly, and with pleasure. "A mangy, scurvy, yellow dog."

"Say! You can't talk that way to me!"

"But I am talking that way," said Dore, smoothly.

"What's eating you?" shouted the other.

"Hate is eating me. Just—hate." Click!

IN April, pale green pricks park and drive shrubbery. In May these prickings have spread, unfolding arrogantly. Beginning with June, vacationists abandon counters and offices for two weeks. Gerald and his mother went north. Marguery took her vacation later. She and Gerald had half planned to accompany Tom and Anne to a small beach place.

Marguery spent her vacation money on a birthday present for Gerald; cuff links. While Gerald was away, and wearing them, Theo saw that Marguery got fresh air in the evenings. Marguery was grateful to him; he was quiet, content to sit and smoke and watch the Jersey lights for an hour or two.

One night, she touched shyly the little string of pearls which he had asked her not to give away.

"Theo, these are sweet. They're different from any others which you have manufactured. I love them. You ought to make a lot of money with this kind."

"Can't duplicate them. Still trying to make more like them."

"That's a shame. But you'll duplicate them some time."

Her eyes were sober. Theo read her thought.

"I wish Gerald was making more money, Marguerite. Truly, I do."

"I know that you do, Theo. You're generous."

"O—I'm not particularly generous. Except to—to persons I care for." He crushed his cigaret and threw it away, his fingers digging into palm afterward.

"His mother is nice when we meet," confided Marguery, perplexed. "The day before they left, she came into the shop and said that she wished that I could have come along."

"Why didn't you say you could go?"

"You—you see, a week before she had asked me again for dinner. She telephoned me at the shop. And two days later Gerald had to tell me that she rescinded the invitation. He said she had gone almost into hysterics, crying and taking on at the fear of my going with them for the two weeks."

"Interesting," commented Theo.

"I—I could like her," said Marguery, piteously. "If she'd let me."

Theo Dore said thoughtfully that to him Mrs. Johnson had always appeared a friendly person.

"To you, she would be different."

"One manner for everybody was my impression," he declared. "Don't a brother want her to come out to Nevada to keep house for him?"

"Gerald said she couldn't stand uprooting at her time of life."

"Her time of life? She's in her forties. Not so old. Marguerite, are you going to wait thirty years for her to die, so you can be happy?"

"Oh—that sounds horrible." Her

[Continued on page nine.]

Mexico City Is Gripped by Robbery Wave

Holdups on Increase in Spite of Arrests.

By John Cornyn.

[Chicago Tribune Press Service.]

MEXICO CITY.—A wave of hold-up men has overspread the Mexican capital, notwithstanding the fact that shipment after shipment of crooks have been made in the last several years to the Pacific coast penal colony on Tres Marias islands.

Stores and other places of business are frequently held up in daylight in the business section of the city. An old Spanish custom bequeathed to Mexico is the midday siesta from 1 to 3 in the afternoon, when most of the stores are closed.

Recently a dray drew up by one of the principal stores on San Juan de Letran, the driver jumped down, rang the bell, and when the porter answered it, stepped inside, closed the door and seized and bound the porter with the aid of two companions who had followed him.

* *

Saved by Boldness.

This done, they proceeded coolly to load thousands of dollars worth of goods onto the dray while the usual heavy traffic continued up and down this central street. The very boldness of the move was its salvation, for even the policeman on the beat could not imagine any one robbing a store in this open way in broad daylight.

When Pedro de la Parra went down to his electric store on Isabel la Catolica street in the heart of the business district a few days later he found the establishment cleaned out. The porter reported that shortly after dark the night before, several men drove up in a truck to which was attached a trailer. They presented him with an order supposed to have been signed by the owner of the place requesting him to permit them to move all the contents of the store to another building. They worked several hours, apparently without any hurry. When they had finished, not even a piece of furniture was left.

* *

Taxi Drivers Slugged.

One of the pet stunts of the holdup men is to take a taxicab after dark and order the chauffeur to drive to some place out of town. On the way the driver is slugged, robbed and frequently thrown into a ditch. Generally the robbers make off with the auto, which is either shipped to some distant city and sold or taken to pieces and disposed of in parts.

About the middle of June a chauffeur was slugged, stabbed and left for dead. A week later his auto was found in the possession of the police of Azcapotzalco. The license number and the number on the engine had been changed. The possession of the auto by the police has not yet been satisfactorily explained.

About the same time Jose Baca Lepitichia, a wealthy Spaniard, was held up as he was leaving one of the popular playhouses after a matinee performance. Two men followed him, one of whom slugged him from behind while the other barred his way from in front. They dumped him into a waiting cab and hurried out of the city with him. They not only took his money, watch and jewelry, but they stripped him, slugged him again and left him for dead. He was found by a policeman and taken to a nearby station wrapped in a policeman's overcoat.

* *

Houses Cleaned Out.

A common practice is to watch houses in the suburban towns which the owners are in the habit of leaving unguarded for a part of the day. Not a week passes but several houses are cleaned out in the absence of the occupants; generally the furniture being loaded on auto trucks and carted away.

But people pass to and from the banks all day during banking hours with sacks of money in their hands or on their shoulders, and there is never a holdup. This is one of the peculiar features of the crook situation in Latin America. The explanation is probably to be found in the Indian-Latin mind.

PRIMPING FOR A PICTURE

MAMMA makes a hasty adjustment of Willie White-Crane's clothing as the family poses for its photo at Luna park zoo, in Los Angeles. This is said to be the first family of white necked African cranes ever raised in America. [Acme photo.]

Night Gas Service Will Bring French Dealers Extra Fee

PARIS.—(AP)—The sometimes acute problem of getting gasoline at night is solved by a plan which the Automobile Club of France and the Pumping Stations association are perfecting.

Every gasoline dealer who is willing to be disturbed after he has gone to bed will keep a small signal lamp burning at his pump.

From 9 p. m. until midnight he will be paid a supplement of 20 cents for getting up and selling gas. After midnight the extra fee will be 40 cents.

Presbyterian Labor Message Names Foes of American Life

By the Rev. John Evans.

RECONSTRUCTION, not revolution; justice, not charity; jobs, not doles; fraternalism, not paternalism. These constitute the present economic need, the Presbyterian board of national missions states in the 1931 Labor Sunday message for the 10,000 pulpits of that denomination. The message was prepared by the Rev. Dr. John McDowell of New York.

Dr. McDowell said his message came from the conviction that the life of America is threatened by "three deadly foes, namely: self-will—the desire to be outside the law of obedience; self-interest—the desire to be outside the law of sacrifice; self-complacency—the desire to be outside the law of fellowship." The New York church leader then asserted the churches should lead the nation to reexamine the foundations.

After quoting the opinions of a number of industrial and educational leaders, among them Dr. Glenn Frank of the University of Wisconsin, Owen D. Young, and Daniel Willard, which point to the gravity of the unemployment situation, Dr. McDowell declared the churches must act in order to stem revolutionary movements, which, he said, were being stimulated by the present depression.

Employment for All.

"The ch... must help create good will and sound wisdom," said Dr. McDowell, "which will issue in an economic system that will insure security and continuity of employment, a system that will keep open the door of opportunity for every man, woman, and child in America, regardless of creed, color, or condition. Whatever may be the way out, whether it be by an advisory national economic council or control of excessive production, unemployment insurance, or a legal or social responsibility for a better distribution of wealth, the solution will require the coöperation of those who will approach the problem from an unselfish viewpoint. To create this sense of individual and corporate responsibility, without which the problem of unemployment cannot be solved, is the supreme function of the church.

"There must come out of the crucible of this depression a type of economic leadership that neither fears the future nor seeks refuge in Pollyanna philosophy; a leadership which recognizes that the responsibility for the regularization of employment rests primarily upon industry, itself, and not upon government; that keeping men at work at good wages is more important than keeping dividends going; that the transfer of political and economic control from the self-seeking few to the self-seeking many is not the way of social and industrial emancipation for America; that here in America the people support the government, not the government the people. It is becoming clear that the sooner industry and agriculture look to themselves to climb out of their present depression under their own steam and less to legislative remedies, the sooner they will be treading on firm and fruitful ground.

Good Will Not Sufficient.

"It is obvious enough to every thoughtful student of economic life that employment problems cannot be fought through, crowded through, nor blundered through. They must be thought through, worked through, aye, prayed through; and for such an accomplishment not only sound economics but true philosophy is demanded not only a practical system, but an adequate spirit. Abstract good will is not sufficient in dealing with industrial problems. We must have machinery to carry it into effect.

"The choice of a machine age," says Stewart Chase, a recognized economist, "lies between chaos and planning, with the logic of the latter utterly inescapable.

"The church must make the problem primarily an individual one, for the church deals with individuals. The time has come when individual Christian men and women are faced with this problem both in their personal life and in their corporate life. For some it will doubtless mean sacrifice and for all the fraternal spirit that will work out a program consistent with Christian ideals. It may lower income but it will make for life and happiness in the lives of millions of men, women and little children. While it is true that the unemployed man does not expect the church to perform economic miracles, he does ask that it shall care supremely for the human problems involved, be responsive to human suffering, and insist that things are for men, not men for things; that industry exists for society, not society for industry; that social duty must always take precedence over private right; that faith, not fear, is the only basis of a sound, permanent and effective industrial order.

"Two things are everywhere needed today in order to foster and hasten social and economic progress, namely, larger opportunity and nobler incentive—a chance to learn and labor, on the one hand, and this the state must provide; and, on the other, an ambition for excellence which carries with it a joy in work and the habit of thrift, and this nobler incentive the church must create."

Much of Interest at Michigan City and Indiana Dunes

FEW Chicagoans realize that Michigan City, port of call for steamers out of Chicago, is attractive not only for its man made recreations but for its natural and historical attainments as well.

For those who take a boat for a day's outing there are three hours ashore, during which time one may enjoy some of the interesting sights offered by this Hoosier city of the inland seas. Back in 1673, when Father Marquette was making his famous trip of exploration, he stopped and made camp right near Michigan City's present site because of the remarkable natural springs he discovered there. These springs bubble forth with a clear, cold crystal water, and some years ago Martin C. Kroeger, a public spirited citizen, bought 100 acres containing these springs and donated them to the city, under the name of Marquette park.

Within the dunes country, immediately available by bus, one may find 72 varieties of tree and plant life. These dunes, the residue of the old glacier period, rise in huge mounds like miniature mountains, and the sands of which they are composed are unlike any other sand on the entire lake. Because of the peculiar hum which they give off when the wind blows over them, they are called the singing sands. Great white birches from the extreme northern climes may be seen sheltering the delicate orchids —a union of the arctic and the temperate zones in floral contrast.

Nowhere in the middle west are there so many unique examples of gay and brilliant flowers to be seen.

Forward Tilted Hat Requires New Make-Up

[Continued from page one.]

it on any more in those imperfectly rounded circles, which, from a side slant, stand out like vivid circular monograms. Most women have a favored spot for rouge applying. It's a round area anywhere from an in. to two in circumference with a down trend from cheek bone to midway on the outer cheek and working back to the hair line.

The new movement for rouge is to make it contribute whatever it can in the way of a lift-up to the face. To get this effect, they're placing it high on the cheek bones, rather in toward the eyes, with, indeed, a wee touch directly under the eyes. But a wee touch, remember! In many cases it gives just that spark of "life" an eye needs. You can try it. If you don't like it, there's always the cold cream by for quick and painless removal.

Powders are being put to work, too, to add their share to the "uplift" look. A slightly different shade of powder for the lower part of the face than for the upper is used.

Try the tinge of silver-blue or golden-bronze on the eyelid. Or, some other eyelid shade—although the two named have a charm of color that is hard to duplicate with the other shades.

What it begins to look like now in the way of decorative duties is that you get a facial, or give yourself one, rouge, and powder cleverly, not before you go to the party but before you put on the new fall bonnet.

* *

W. K.: A COLD SHOWER IS healthful, but not sufficient for cleanliness. Several warm baths may be taken each week, in addition to the morning shower, preferably at night. Warm baths relax the muscles and nerves and induce sleep. Cold baths have the effect of a tonic.

J. A.: THIN HANDS NEED FATtening creams—cocoa butter, lanolin, or almond oil. Knead them deeply with the lotion. Ground pumice, mixed with peroxide to a paste, will remove stubborn stains from the hands. My booklet on the hands may be had for a stamped, addressed envelope.

Cyclists Menace to Auto Tourists in German Roads

BERLIN.—A new legal decision that will be of interest to Americans touring in Germany by car was made recently.

German roads are infested with cyclists, as any one who has ever driven over them knows. What should one do, when overtaking these cyclists? One auto driver did the wrong thing and had to pay dearly for it.

On the road from Hamburg to Berlin, he saw ahead of him a man on a bicycle, on the left side of the road. He honked his horn. The cyclist turned around, signifying that he had heard the signal. The auto driver did not diminish his speed, and when he was almost upon the other, honked his horn again.

The cyclist, thinking that the driver wanted him to get over to the right side of the road, did so. He was struck, and killed.

In the lawsuit that followed, all the blame for the accident was put on the auto owner, for honking his horn the second time, and for not diminishing his speed.

Tourists View Yellowstone as Dude Ranchers

YELLOWSTONE PARK, Wyo.—With 175 saddle horses available for the visitor in Yellowstone he can do his sight seeing in real dude ranch fashion. Seeing the park from the many nature and game trails is said to be an ideal way, for many of the interesting spots in the park are not readily accessible by automobile.

Organized and manned in typical dude ranch style, the horseback caravans in the park are a real western feature. Twenty-five cowboys act as wranglers during the summer. They are under the direction of Archie Martin, head wrangler. From the close of the season until late in the spring they herd cows, brand calves and ride the range on ranches in Montana. When the snow has cleared out of the park they bring in 175 saddle horses and about 40 work horses, ride each one of the saddle horses to break him to the saddle again after months of running loose on the range, and then distribute them to the various camps in the park.

Portugal Combats Unemployment by Building Program

LISBON.—(AP)—Portugal, like the United States, is hurrying public construction schemes to provide jobs for her unemployed.

A new loan of $5,000,000, floated in London by the Lisbon city council, is to be used almost exclusively on improvements that will create work for the jobless.

Construction of roads, bridges, ports, and government buildings intended for completion several years hence will be put into immediate execution.

Also a bill has been passed forbidding employers to hire foreigners within the next three years.

No unemployment lists are issued in Portugal, nor does the government pay relief to the idle, but funds are being raised for their benefit by newspapers.

Conservative estimates place the number of jobless at 100,000.

French Museums Flourish.

PARIS.—(AP)—Visitors to French museums and castles, a large percentage of whom were Americans, contributed $233,000 toward their upkeep, by admission fees last year. The "gate" at the Louvre museum was $40,500.

Healthy Hair Adds to Youthful Beauty

Shampoo regularly with **Cuticura Soap** preceded by applications of **Cuticura Ointment.** This will keep your scalp in a healthy condition and a clean scalp is essential to good hair.

Soap 25c. Ointment 25c and 50c. Talcum 25c. Proprietors: Potter Drug & Chemical Corp., Malden, Mass.

RESORTS AND TRAVEL

MICHIGAN.

No Hay Fever at ESCANABA

But Every Vacation Pleasure the North Affords

Late summer vacationists! Come to Escanaba—the hub of the North's great vacation land. Not even a trace of hay fever here and our climate guarantees complete relief to all hay fever sufferers. Genuine comfort and a good time. Beautiful, modern hotels. Splendid stores. Every facility. Locate here. Make this city of 15,000 your stopping place. Take daily trips. Only 20 minutes to Golf, Swimming, real Fishing, virgin forests, scenic grandeur and glorious adventure. There's no other place like Escanaba. Write at once for full particulars to CITY MANAGER ESCANABA MICHIGAN

Furnished housekeeping cottages at Grand Junction, Mich., 130 miles from Chicago: Pere Marquette R. R. 4 Rooms, $20 per week—$30 for 2 weeks. 5 Rooms, $25 per week—$40 for 2 weeks. Beautiful woods; 130 acres bordering on Saddle Lake. Excellent fishing, bathing. Boats free. Groceries delivered. Write MISS LULA CONEYS, Pine Ridge Resort, Grand Junction, Mich.

NEVER MIND On INDIAN LAKE. A cool, delightful mountain-like lodge. Modern equipt. Delicious meals. Sandy beach. Golf. Dancing, bathing, riding etc. Gentiles. No small children. 105 miles from the loop. Mr. & Mrs. O. M. COTTEN, Dowagiac, Mich.

COZY RESORT Spend Labor Day At The Cozy. Free Dancing, Bathing and Saddle Horses. Rooms with excellent meals, $2.50 per day. Gentiles. F. HARRINGTON, SOUTH HAVEN, MICH.

RESORTS AND TRAVEL RESORTS AND TRAVEL

Ocean Travel. Ocean Travel.

MEDITERRANEAN

CRUISE ● Take this *complete* Mediterranean Cruise. Spend 20 days in the Near East alone. Do it on the Empress of Australia . . . 21,850 gross-ton world-cruiser. With Canadian Pacific's Mediterranean entrée and 9th season experience, you have only to enjoy. Book early. As low as $900. From New York Feb. 3.

ORIENT

● The new Empress of Japan, largest, fastest liner to the Orient, hangs up two new speed records between Yokohama and Victoria:

Direct Express: *7 days, 20 hr., 16 min.*
Via Honolulu: *10 days, 18 hr., 27 min.*

● With luxurious Empress of Canada, she sails *via Honolulu,* connecting there with San Francisco-Los Angeles sailings. On the *Direct Express Route* are Empress of Asia, Empress of Russia. Both routes from Vancouver (trains direct to shipside) and Victoria.

● Luxurious First Class for the most fastidious of travellers. Tourist Cabin with "Empress" comfort and spaciousness at correspondingly lower cost. Also an unusually fine Third Cabin.

● Independent travel touring round-the-world.

Empress of Britain WORLD CRUISE

● Sail with a gay ship-party round the world on the huge, new 42,500 gross-ton Empress of Britain. Entire lounge Deck of lovely rooms from great Empress Ball Room to whimsical Knickerbocker Cocktail Bar . . . entire Sports Deck with full-size tennis court, squash-racquets court. Largest swimming pool afloat. Fares begin at $2,000. Apartments with private baths at new low rates. See the deck plans. Study the itinerary. From New York December 3.

● *Empress of Britain sailings from Québec to Cherbourg-Southampton: Sept. 5, 26, Oct. 14, 31.*

Canadian Pacific

Information and reservations from your own agent, or E. A. KENNEY, Steamship General Agent, 71 East Jackson Blvd., Chicago, Ill. Telephone Wabash 1904

NEW **REDUCED** FARES

Plan your trip to Europe now on the Leviathan, world's greatest ship, at drastically reduced fares. Famous cosmopolitan cuisine and refreshments. Everything you want when you want it. Club Leviathan with Ben Bernie band. Sails Sept. 5, Sept. 26, Oct. 14.

$240 Lowest First Class Fare on any "Monster-Ship"

$147.50 up On Famous Cabin Liners. For luxury at low cost sail on these splendid ships ... George Washington ... America ... President Harding ... President Roosevelt. Spacious staterooms, decks, dining and social halls. Movies ... dancing ... deck games.

$100 New York to London direct. Sailing every Friday. American Merchant Lines.

$180 up All-Expense Tours. Sail on the LEVIATHAN, Sept. 5. Two days in Paris. Economical Third Class.

$105 up Tourist Class. Remarkable values. Gay and attractive crowd. Excellent accommodations. Nightly dances to real college bands. LEVIATHAN TOURIST, 5-day speed to Europe, from $122.50.

Weekly Sailings to Ireland, England, France and Germany

Consult your local agent or

UNITED STATES LINES

CHAS. KRCILEK, General Agent, 216 No. Michigan Ave., Chicago. Phone Dearborn 0404

TOURS.

The greatest of all two week **CIRCLE TOURS EAST** —departure every Sunday—

Who is there who has not longed for a trip to New York City . . . to see Washington, Philadelphia, the Hudson River and Niagara Falls . . . who has not dreamed of a visit to the White House, the Capitol, the Liberty Bell—and to stroll on the famous boardwalks at Atlantic City?

All this is yours if you make this trip this summer—more, too . . . for you visit the battlefields of Gettysburg, cross the Alleghenies, and motor through the famed Mohawk Valley—you sail across Lake Erie and up the Hudson. 14 glorious days.

Book now. The cost is no greater than an ordinary vacation.

Call, Write or Phone for Literature. Hogle-Spears, Hotel Sherman, Chicago. Phone Randolph 1851

A WEEK'S CRUISE THROUGH DIXIE

Leave Chicago September 12th by rail to St. Louis, boarding the new steamer Cape Girardeau for a cruise on the Mississippi, Ohio and Tennessee Rivers to Muscle Shoals, Alabama, and return. Rail fare, meals and berth on steamer included. **$62**

Write, Phone or Call for Literature

LAUDER TOURS 112 W. Adams. Rand. 2873

Niagara Falls Labor Day 3 Day Trip

Round Trip—Cost in Coaches..$12.00
In Pullman Sleepers............ 17.00

Powers Tours 111 West Washington. Dearborn 7057-7058

WEST VIRGINIA.

The Greenbrier and Cottages. White Sulphur Springs W.Va. 7,000 Acre Park. On Main Line C. & O. Ry. Superb Golf—45 Holes. L. R. Johnston, General Manager. America's Most Beautiful All-Year Resort

Mediterranean

Gibraltar : Palermo : Naples
Genoa : Riviera

by the sumptuous liners CONTE GRANDE CONTE BIANCAMANO

Sept. 11 Oct. 2* Oct. 16 Nov. 4*

REDUCED RATES

First Class . . . . $230 up
Intermediate Class . . $120

Stopover privilege at all ports

*Omits Palermo

Smooth Sailing
Service Unexcelled
Select Atmosphere

Illustrated booklet and information

LLOYD SABAUDO 318 S. Dearborn St., Chicago, or local agents.

The Shortest Bridge to Europe
Cunard & Anchor Lines
346 No. Michigan Ave., Chicago

ILLINOIS.

MORRISON HOTEL THE HOTEL OF PERFECT SERVICE. *Clark and Madison Sts.* The Home of the **Terrace Garden** CHICAGO'S WONDER RESTAURANT

TOURS.

TORONTO and NIAGARA FALLS OVER LABOR DAY $28.50

All expenses, including rail fare, room with bath at hotel, meals, sightseeing. Pullman if desired.

Ask for leaflet

ALLEN TOURS, Inc. 333 N. MICHIGAN AVE. CENT. 9741

RESORTS AND TRAVEL RESORTS AND TRAVEL

TOURS. TOURS.

Go by BOAT

VIA D&C LAKE LINES

3 DIVISIONS SIX PALATIAL STEAMERS

Mackinac Island, St. Ignace and Detroit

$12.50 TO MACKINAC ISLAND
$24.50 TO DETROIT
SAME AS CHICAGO DAYLIGHT SAVING TIME

$18.75 Mackinac Island 5 days

LAST SAILING TO DETROIT, MONDAY, SEPT. 7. MEALS AND BERTH INCLUDED

to Buffalo

MEALS AND BERTH INCLUDED. See Niagara Falls

D & C NAVIGATION CO.

MICHIGAN. MICHIGAN.

Northern Michigan Resorts

S. S. PURITAN

Monday, Wednesday, Friday, at 5 P. M., Daylight Saving Time

—TO—

MUSKEGON—LUDINGTON—MANISTEE—FRANKFORT

On Friday service is extended

—TO—

GLEN HAVEN, NORTHPORT, CHARLEVOIX, PETOSKEY, HARBOR SPRINGS

Monday—Wednesday—Sailing to Frankfort and Return. Special Continuous Round Trip Fare. Meals and Berth Included. **$18.00**

Friday—Sailing to Harbor Springs and Return. Special Continuous Round Trip Fare. Meals and Berth Included. **$25.00**

MICHIGAN TRANSIT CORP.

Docks and Ticket Office, Northwest Entrance Navy Pier, Chicago. Phone Whitehall 5830. City Ticket Office, 203 South Dearborn Street. Phone Wabash 6474

Ocean Travel. Ocean Travel.

The BERMUDA Adventure

AN ISLAND sport adventure . . . an adventure on the high seas in the World Cruise manner . . . with the superb "Franconia" leading the Furness fleet! Built for Round-the-World voyages and furnished like a yacht, she's worthy of her new colors.

To Bermuda! And this summer you may go at the lowest rate in years . . .

Round Trip Rate Remains only $60 up

S. S. "Franconia" sails every Saturday,
S. S. "Veendam" every Wednesday.

Special
LABOR DAY CRUISE
S.S. "FRANCONIA"

6 Days . . . Including 4 Days at Sea and 2 Days in One of Bermuda's Fine Hotels . . . $74 Up.

Sail Saturday, Sept. 5
Return Friday, Sept. 11

For reservations apply any authorized agent or Furness Bermuda Line, 307 No. Michigan Ave., Chicago.

Ask about the special New York and Bermuda All-Expense Two-Week Conducted Tour from this city every week.

FURNESS *leads the way to* **BERMUDA**

JAPAN and CHINA by N. Y. K. by large and fast motor liners to Orient from San Francisco Los Angeles Seattle Vancouver

PROTECT YOUR FUNDS WITH THE NEW DOLLAR SIZE AMERICAN EXPRESS TRAVELERS CHEQUES

INDIANA.

BLACKHAWK BEACH INN On Beautiful Flint Lake—ideal summer location. Clear lake, sandy beach, mod. hskpg. cottages. Golf, horses, summer sports. 1½ hrs. from Chicago on concrete or Interurban. Hotel. Reas. rates. Gentiles. Write for photos. Kilmer-Frazer Co. Valparaiso, Ind. Ph. 791-R

NEW YORK.

HOTEL SARANAC Saranac Lake, N. Y. Open all year. European plan. Golf, boating, fishing. Patients not received. Booklet.

THE NEW WAY "LUXURY LANE" to SOUTHERN FRANCE : ITALY

EGYPT and the HOLY LAND

Unusual comfort in spacious outside rooms with modern beds, hot and cold running water, private baths, in finely established ships of the famous ... to the Mediterranean.

Calling at Marseilles, Naples, Alexandria, Jaffa, Haifa and Beirut. Sailings on alternate Tuesdays ...

Departures: EXCALIBUR Sept. 8, EXETER, EXCAMBION Oct. 6, EXOCHORDA, EXCALIBUR Nov. 3

1931-32 schedules and literature now available.

Ask your agent or AMERICAN EXPORT LINES *The Export Steamship Corporation* Dept. 748—327 S. La Salle St., Chicago

Greatly Reduced Rates TO GIBRALTAR (for Spain) SICILY, NAPLES GENOA and the RIVIERA

"LIDO ALL THE WAY"

$230 one way $460 round trip

Stopover privilege allows 3 months stay at intermediate ports. Attractive shore excursions arranged.

Swim, bask, tan, play or dance on the most romantic decks afloat.

ROMA and AUGUSTUS Sept. 4—†Sept. 18—Oct. 9—†Oct. 23 †Omits Palermo.

SITMAR de Luxe Connecting Line to Egypt, Greece, Istanbul and Asia Minor by the Ausonia and Esperia.

Write for illustrated booklet "Lido All the Way"

N.G.I. Navigazione Generale Italiana. Italia America Shipping Corp. 333 No. Michigan Ave., Chicago, or local steamship agents

Mediterranean and Adriatic Cruises

30 days duration. Including ... Lisbon, Cannes, Trieste, Naples, Greece, Gibraltar, Majorca, Dalmatia. New Italian Luxury Ships

SATURNIA - VULCANIA Sail from New York

Sept. 9 · Sept. 25 · Oct. 13 : Oct. 29

Entire Cruise Rate First Class returning to New York $505. One way to any port of call $230.

LLOYD TRIESTINO SERVICES Direct line to Palestine and Egypt

Considerate, courteous service at all agents or

COSULICH LINE 180 W. Washington St., Chicago. Tel. Franklin 8334-8335

EUROPE ALL EXPENSES $250 to $1100. Ask for Booklet "R". THE TRAVEL GUILD, Inc. CHICAGO

Colon Rema[...] Calm in La[...] Title Disp[...]

U.S. Owns Territory [...] but No Building[...]

By Gerald Martin.

[Chicago Tribune Press Servi[...]

COLON, Panama.—This e[...] Caribbean seaport, whic[...] looks the Atlantic term[...] the Panama canal, does n[...] to be very much agitated o[...] noise being made over the actu[...] ership of the greater part of it[...] tory by the United States owne[...] ma Railroad company.

The TRIBUNE correspondent [...] up on the ownership of the re[...] district and found that not on[...] ing was owned by the Americ[...] ernment and that the majority[...] leases were with the Panama [...] ment.

True, there are many nigh[...] numbers of saloons, a few d[...] hotels and the biggest indust[...] brewery, located on lands wh[...] unquestionably owned by Unc[...] to whom the rentals are pai[...] quarter to the land agent of th[...] whose offices are located at [...] Canal Zone.

Then the Roman Catholic ch[...] also an owner of some of the [...] ties, the majority of which were[...] ed to business houses or other[...] ries.

* *

Once Fishermen's Colony.

Colon was orginally a small [...] island known as Mantazillo. [...] not even on the map until th[...] cessionaires of the railroad cam[...] from the States in the late fort[...] looked it over.

It had been planned to ma[...] Atlantic terminal of the railr[...] Porto Bello, one of the best p[...] the coast and starting point [...] old Spanish trail across the is[...] Here, however, the real estat[...] had been busy and secured an [...] of everything needed for the r[...] Soon they pulled out and [...] Colon instead, and Colon at o[...] gan to flourish. Later dirt take[...] the canal was used to fill in ad[...] wastes, the island became attac[...] the mainland and the railroa[...] over the filled in land. Quarte[...] canal employés were put up a[...] suburb was called New Cristob[...]

New Cristobal is under the F[...] flag and police protection, [...] actually owned by Uncle Sa[...] houses several thousands of h[...] ployés and their families. The[...] high school there, a theater an[...] house for the employé, but the[...] man policeman is to be found o[...] and the native courts handle [...] tions that may arise.

* *

Plan Another Village.

A movement has been on f[...] build another canal village [...] Mount Hope, on American ter[...] and when the long delayed tre[...] tween Washington and Panama[...] tled this question of American g[...] ment owned lands in Colon w[...] settled.

Washington has suggested th[...] part of the city which houses [...] can employés be taken over b[...] canal government, or the pro[...] be sold out to the Panama gover[...] or American or native real estat[...] or investors.

Canal employés prefer the p[...] arrangement to a large degree [...] Volstead law does not at present[...] to the suburb.

RESORTS AND TRAV[...]

WISCONSIN.

Seven Mile Lake Res[...] Muskie, Pike and Picker[...]

A big woods resort. Hunting, fi[...] bathing, bass lakes and trout st[...] nearby. Everything first-class. [...] meals and beds. Open all year. [...] rates after Labor Day. Write o[...] for information or reservations. [...] FIKE, P. O. Box 135, Three Lakes.

WISCONSIN DELL[...]

Berry's Cold Water Canyon Ho[...] Excellent golf course on hotel g[...] Booklet "This is the Dells." C. D. BERRY, Kilbourn.

Evergreen Resort THE FARM HOME[...] Mauston, Wis., U. S. [...] Sept. reduced rate for Sept. $12 per wk. Br[...] all mod. convs. Finest meals, plenty fr. [...] eggs, chickens. Fishing, all sports, incl. gol[...] Labor Day week-end $2 per da. Best of e[...] Wis. Dells, too. Rnd. trip R. R. far[...] Write or call Miss Ven. Superior 4364.

SPETZMAN[...] POWERS LAKE HOTEL

FURN'H'D LOG CA[...]

ACKERMAN HOTEL

Potter House DELAVAN

FRAZER LOD[...]

SWARTZ DEER LOD[...]

WOODSIDE FARM RESORT—Mauston[...]

DELLS FARM RESORT

Delavan Gardens H[...]

Little Mountain Resort

Colon Remains Calm in Land Title Dispute

U.S. Owns Territory There but No Buildings.

By Gerald Martin.

[Chicago Tribune Press Service.]

COLON, Panama.—This energetic Caribbean seaport, which overlooks the Atlantic terminal of the Panama canal, does not seem to be very much agitated over the noise being made over the actual ownership of the greater part of its territory by the United States owned Panama Railroad company.

The TRIBUNE correspondent checked up on the ownership of the restricted district and found that not one building was owned by the American government and that the majority of the leases were with the Panama government.

True, there are many night clubs, numbers of saloons, a few doubtful hotels and the biggest industry, the brewery, located on lands which are unquestionably owned by Uncle Sam, to whom the rentals are paid each quarter to the land agent of the canal, whose offices are located at Ancon, Canal Zone.

Then the Roman Catholic church is also an owner of some of the properties, the majority of which were devoted to business houses or other industries.

* *

Once Fishermen's Colony.

Colon was orginally a small fishing island known as Mantazillo. It was not even on the map until the concessionaires of the railroad came down from the States in the late forties and looked it over.

It had been planned to make the Atlantic terminal of the railroad at Porto Bello, one of the best ports on the coast and starting point of the old Spanish trail across the isthmus. Here, however, the real estate man had been busy and secured an option of everything needed for the railroad. Then they pulled out and selected Colon instead, and Colon at once began to flourish. Later dirt taken from the canal was used to fill in adjoining waters, the island became attached to the mainland and the railroad took over the filled in land. Quarters for canal employés were put up and the suburb was called New Cristobal.

New Cristobal is under the Panama flag and police protection, but is actually owned by Uncle Sam and houses several thousands of his employés and their families. There is a high school there, a theater and clubhouse for the employé, but the Panama policeman is to be found on duty and the native courts handle situations that may arise.

* *

Plan Another Village.

A movement has been on foot to build another canal village near Mount Hope, on American territory, and when the long delayed treaty between Washington and Panama is settled this question of American government owned lands in Colon will be settled.

Washington has suggested that that part of the city which houses American employés be taken over by the canal government, or the properties be sold out to the Panama government or American or native real estate men or investors.

Canal employés prefer the present arrangement to a large degree as the Panama law does not at present apply to the suburb.

Pearls for Marguery Nolan

By Ida M. Evans

[Continued from page seven.]

breath came tempestuously. "I—I don't know, Theo. Sometimes I get a little frightened at my feeling toward her—and toward Gerald, too."

She stared quiveringly at the river. The man read her thought, as a man can who loves. She, Marguerite, would not, in days to come, so hold her own son. Her son would do as he wished.

A MONTH later Marguery and Gerald had a quarrel. It was in the evening, toward the close of a stuffy meal of sea food. The day had been hot and filled with petty annoyances for the girl. Jacob Fost had picked up, between pudgy thumb and forefinger, the small string of pearls which she liked to wear. He had looked oddly at her and then had snickered. She expected him to order her to discard them and wear a longer and more conspicuous chain. Botheration! She was tired of longer chains. Still, Jake was a kindly employer and had his rights.

A salesman, too, had stared at them, and then had grinned. Now, tonight, Gerald made fun of them.

"Stinky little beads. Where'd you get them?"

"Theo, of course. They're little. But he says they're better than anything he has yet concocted."

"Yeah? I hate that bird. He's lousy with money now."

Marguery said nothing, and so Gerald accused her of sulking.

"Over my mother, I suppose. Sulking! As if anything is my fault!"

"I'm not sulking, Gerald." She said pleadingly. "Not over your mother, anyhow."

"Yeah? What's wrong, then?"

She said that it was just that Irene had seen him at a dance with a black-haired girl, and Anne had been asking questions, too.

"Say! I don't want to hear what another girl told you she saw! She lies. If you think I'm a liar, say so."

Marguery protested that he wasn't fair. Of course, she believed him.

"I don't care if you believe me or not," he declared. "A fellow can get fed up on women and debts."

Within the week, they made up. Gerald, laughter in his blue eyes, abased himself. "Gosh, I'm fond of you, Marge! I've tried to get over it, but I can't." His lips tightened in an ugly line. "I was out of humor. Nagged at for days by Mother. Want to go to the Uptown Masque on the fourteenth, sweetness? Prize will be given for the best looking couple. In a few yards of white beads, you'll knock the others cold, Marge." He was laughing and excited at the prospect.

It was pleasant to laugh with Gerald over a gay evening. Marguery did not care much for prizes. One had to go through a lot of silly show-off steps. But Gerald was like a boy at such prospect. She agreed to wrap herself in pearls for the wonderful masque and its gold cup. But on the twelfth Gerald was hurt in a taxicab collision on Sixth avenue.

A salesman friend was with him and took him to a hospital, then telephoned Mrs. Johnson and Marguery. Mrs. Johnson was first at the hospital. At sight of the trim maternal figure beside the white bed, Marguery stopped in dismay.

Mrs. Johnson spoke formally: "Just a sprained forearm and a few contusions, Miss Nolan."

Gerald raised a bandaged and irritable head from the pillow. "Gee, Marge, no need for you to tear over here like mad!"

But the girl miserably, yet proudly, looked at his mother. "Surely, Mrs. Johnson, you don't grudge me the right to see him when he is hurt? O—you are unkind!"

"What do you mean, Miss Nolan?" The small, trim figure stiffened.

On his pillow, Gerald began to redden furiously, in panic, like a small boy caught in his mother's jam closet. "Marge! Please go!"

But Mrs. Johnson put up an imperative hand. "Gerald, be still. Miss Nolan, it is you who should be dubbed unkind. But you must not fancy that an older, a wise heart like my own is very censorious of you. No intelligent woman really blames another woman —"

"Marge! Will you go!"

"— blames another woman for asking no mercy from life—and for granting no mercy to life. I understand that in your own way you love Gerald. And if you have been tempted to keep him dangling while you hoped for some one who could buy you real pearls—O, my dear, I may resent your attitude, but I do not censure you."

"Mrs. Johnson!"

"Marge!" Gerald began to scream. "Don't look at me that way! It's a lie!"

"Keep still, Gerald." The firm maternal voice was potent. "Does Miss Nolan think a boy doesn't tell his mother much of what happens to him? O, you are wise, Miss Nolan. I do not blame you for valuing your beauty at its commercial worth. I've been hurt because you wouldn't marry Gerald on his present salary. But I admit that my motive was selfish, too. My lonely brother in Nevada wants me, needs me. And I love living on a ranch. A city stifles me. But I couldn't leave Gerald. He needs a woman, a home —"

It is the way of certain laughing blue eyed men to go to pieces in a crisis. Gerald Johnson raised himself on an elbow, and pointed a furious forefinger at the white faced girl who stared dully at him.

"Well, what if I did misrepresent?" he screamed. "I don't care! Who the devil wants to tie himself down to one woman?"

"Gerald!" The shape, not the sound, of the word came through her white lips.

"O, don't look like a dead woman! All along you've been a crafty cat! Always prim as an iceberg with me. 'Gerald,'" — mimicking — "'don't! That isn't nice till we're married! Mustn't do this—mustn't say that—' And at the same time you let Theo Dore blow a year's royalties on a string of real pearls for your wonderful 'type' neck!"

Her hand flew up to the small lucent string.

"It isn't true! They're not real!"

"Yeah? Go appraise 'em! Ask Jake Fost—he's been laughing himself sick. Ask any cheap novelty salesman along Broadway—they all know where Theo bought 'em and what he paid!"

HER rush from the room was instinctive. Her eyes were blinded. From the white walled hall she heard Mrs. Johnson saying crisply, a little sadly, "Gerald, you're like your father in many ways. And life was easier for me—after he died. But you are my only son——"

The girl did not heed. Her understanding was numbed. In hospital corridors tears are a frequent sight. No one stared over long at her.

Stepping blindly and unnoticed from the elevator, she collided with Theo Dore, whose coat was rumpled and whose hair was disheveled and who was panting hard as if he had run a long way.

"Marguerite! At the shop they said you'd been taken to a hospital!"

"Not taken. I came. Gerald was hurt."

"Gerald? A-ah." It was a flat snarl like a dog's who has run out yelping and then found himself nozzling a hobo's feet instead of his master's.

"Theo, did you give me real pearls?"

She had taken hold of the lapels of his crumpled coat, and her upraised eyes were wet and shocked.

"Why—" he became brisk red.

"Theo, tell me!"

"Now, Marguerite!" He essayed a laugh. "Do I make real pearls at the lab? But they do look real, I'll admit."

"Theo, tell me!"

"What is real or unreal?" he evaded. "One pearl grew in a shell; one in a laboratory. That is all."

"O no, Theo! One grew, because it was living matter. It has a soul. And —and I thought—" she put her head on his shoulder and wept—"that nothing in this world was real. I was ashamed because my love for Gerald seemed a sham. Sometimes Gerald didn't seem worth years of waiting, till I became one of those tired women you see hurrying into the subway—and I was ashamed of my own incapacity to love."

The man looked down at the white nape of neck. "Marguerite, I love you. Beyond death I'll love you!"

"Real love, Theo?" she sobbed.

"More real than those pearls, those drops of living matter!"

The fair head pressed itself humbly against the crumpled shoulder, as if glad of comfort. "Theo!" And, "Dear Theo!"

[Copyright: 1931: By Ida M. Evans.]

Jewel Geyser in Yellowstone Offers Laundry Service

YELLOWSTONE PARK, Wyo.—[Special.]—Close upon the heels of the discovery of Handkerchief geyser to take the place of the extinct Handkerchief pool, comes the discovery of yet another geyser with laundry efficiency. A small vent about eight feet from Jewel geyser is the new washtub. It was discovered recently by Frank Oberhansley, ranger naturalist. It gobbles up handkerchiefs and spurts them up six minutes later when the Jewel erupts.

Cross Word Answer

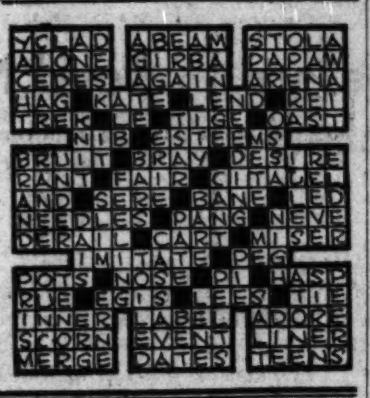

RESORTS AND TRAVEL.
WISCONSIN.

Seven Mile Lake Resort
Muskie, Pike and Pickerel
A big woods resort. Hunting, fishing, ... bass lakes and trout streams nearby. Everything first-class, best of meals and beds. Open all year. Reduced rates after Labor Day. Write or wire for information or reservations. LOUIS ... P. O. Box 135, Three Lakes, Wis.

WISCONSIN DELLS
Berry's
Cold Water Canyon Hotel

Spetzmans

LOG CABINS

EMMA and AUGUSTUS

ACKERMAN HOTEL

FRAZER LODGE

SWARTZ DEER LODGE

Mediterranean and Adriatic Cruises

Greatly Reduced Rates

COSULICH LINE

ORTS AND TRAVEL.

Mackinac Island and Detroit

Buffalo

See Niagara Falls

EXCALIBUR
EXETER
EXCAMBION
EXOCHORDA
EXCALIBUR
AMERICAN EXPORT LINES

"Cannon" Reversible Bath Towels

Last Day of Our August Store-Wide Sale!

A final opportunity to purchase these large, soft, luxurious terry towels at the low sale price. Five beautiful colors for the modern bathroom. Wash cloths, 12 for $1.00!

3 for $1

A Great Store in a Great City
THE FAIR
State, Adams and Dearborn Streets
Oak Park—Lake at Marion St. Milwaukee Ave. at Wood St.

SAVE 25% TO 50% IN OUR SEPTEMBER SALE OF SUPERIOR QUALITY GLASSWARE AND

China DINNER SETS

Regularly Sold for $65

$42.50

Stock your home with lovely, practical china and crystal at about half what you'd pay ordinarily! This dinner set from Heinrich of Bavaria . . . with wide ivory border and pink and green floral sprays treated with coin gold edge. $5 Down.

59c Crystal Stemware

Tall stem glasses with narrow coin gold band and beautiful floral design. Goblets, sherbets, wines, cocktails. Each, 39c

THE FAIR—Sixth Floor—also Oak Park and Milwaukee Ave. Stores.

$6 Down
Balance Monthly; Small Carrying Charge.

Reduced! Monday Only!
The Celebrated NEW 1932
BOSCH RADIO
$59.50 Complete

Never before has this famous radio been offered at such a tremendous reduction! Just look at the splendid features which make BOSCH outstanding!

- Beautiful Cabinet
- Illuminated Dial
- Station Selector
- SCREEN GRID
- Variable Mu Tubes
- New Pentode Tube
- Electro-Dynamic Speaker

THE FAIR—Seventh Floor—also Oak Park and Milwaukee Ave. Store.

Ready to Hang Drapes
$9.95 Pr.

Full width drapes (48 in. wide; 2½ yds. long), with natural color sateen lining. Smartly fringed and pinch pleated at top. Rose, gold, red, blue, and green.

4-Ft. Metal Pole Set, $1.59

THE FAIR—3 Stores.

Quaint Patch-work Quilts
$1.67

The quaint beauty of these old time coverlets lends itself admirably to modern bedrooms. Hand tufted spreads or patchwork quilts in all colors; appropriate for any color scheme. Size 72x84.

THE FAIR—3 Stores.

Clearance! 191 RUGS

Priced So Low the Quantity Will Not Last the Day!

We've carried these over from the spring season; therefore we have cut prices to rock bottom for quick clearance. Hand woven Orientals and finest domestic rugs drastically reduced.

Type	Size	Were	Sale Price	Type	Size	Were	Sale Price
32 AMERICAN ORIENTALS	9x12	$78	$49	3 WORSTED WILTONS	9x18	$185	$98
46 AXMINSTER RUGS	9x12	39	24	5 HANDWOVEN PERSIANS	9x12	275	139
19 SHEEN TYPE ORIENTALS	9x12	98	66	11 HANDWOVEN ORIENTALS	6x9	145	88
21 SEAMLESS VELVETS	9x12	36	18	7 LILLEHAN ORIENTALS	9x12	395	237
7 HEAVY AXMINSTERS	9x15	69	49	5 SAROUK ORIENTALS, app.	9x12	550	288
20 WHITTALL WILTONS	9x12	125	89	15 ROYAL WILTONS	9x12	69	37

PAY ONLY 10% DOWN Balance Monthly; With Small Carrying Charge

THE FAIR—Fifth Floor—State Street Store Only.

"Fyt-All" Radiator Covers, $1.98

"Wear-Ever" Percolator

With Flavor-Saving Cover & 5 Other Features
New!
Regular 2 qts. Price $2.75
Limited Time Price $1.95

"Wear-Ever" Set of 4 Sauce Pans

Limited Time Price $1.45
¾ qts. 1 qt. 1½ qts.-2 qts.
Reg. Price $2.90

(Pictured Below)

$1.98
With humidifying pan.
Of steel, adjustable from 18 to 34 inches, 9¼ in. wide. Mahogany or walnut with scratchproof marbleized top. 12¾ in. wide, extends 22 to 40 inches, $2.98.

"Wear-Ever" Ring Mold Set
New!

Special Price $1.00

"Wear-Ever" New Draining-Cover Kettle

4 qts.
Regular Price $1.75
Limited Time Price $1.00

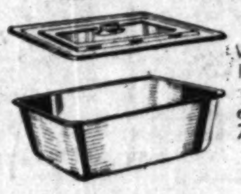

Ice Box Dishes
White porcelain enameled. Electrical or ice refrigeration. Keeps vegetables, etc., fresh. 7x12x4 in. $1.29

Carpet Sweepers
With bristle brush in wood case. Patent dumping device. Walnut finish. $2.59

THE FAIR—Sixth Floor—Also Oak Park and Milwaukee Ave. Stores.

A Great Store in a Great City
THE FAIR
State, Adams, and Dearborn Streets
Oak Park—Lake at Marion St. Milwaukee Ave. at Wood St.

Direct from Hollywood

JEAN HARLOW, M-G-M player, and Max Factor, Hollywood's Make-Up Genius, using the correct color harmony shade in Max Factor's Face Powder.

By Special Arrangement with
MAX FACTOR
Hollywood's Make-Up Genius

In Every Picture Released from Hollywood
In the glorious beauty of famous stars like
Joan Crawford
In M-G-M'S "THIS MODERN AGE"
Now Playing at the CHICAGO THEATRE
Remember, you see the Magic Beauty of
Make-Up by
MAX FACTOR
Because in every big Hollywood studio, Max Factor's is used exclusively

THE FAIR Announces the Special Personal Engagement of
MISS ALICE MYERS
Society Make-Up Artist . . . Direct from Max Factor's Make-Up Studio, Hollywood

In a series of lectures on
"HOLLYWOOD'S MAGIC ART OF MAKE-UP"

WOULD you like to know the make-up secrets of the screen stars? Would you like to be more beautiful than you really are? This is your opportunity to discover how any girl can work a miracle of beauty with the magic secrets of make-up discovered by Max Factor, Hollywood's Make-Up Genius, in his twenty-odd years of motion picture experience in Filmland.

SPECIAL COURTESY TO YOU
Your personal complexion analysis and make-up color harmony chart . . . no charge or obligation

ATTEND these lectures . . . realize and see the amazing difference in beauty created by Max Factor's make-up in color harmony for each type of blonde, brunette, brownette, redhead.

Three Lectures Every Day, 11:30 a. m.—1:30 p. m.—3 p. m.
The Fair—Main Floor—State Street Store Only

Monday! Last Day of the AUGUST SALE of FURS—Share Now in the Lowest Prices in 25 Years!

A Great Store in a Great City
THE FAIR
State, Adams, and Dearborn Streets
Oak Park—Lake at Marion St. Milwaukee Ave. at Wood St.

Children's ANKLETS
Regularly 35c and 50c
25c
Lisle and rayon mixed anklets. Also plain colors. Fine quality—unusual at this low price!
THE FAIR—Three Stores.

Imported French Sof-tees
For Going Back to School
$2.95
The young miss will love these junior Empress Eugenies and brim styles with smart feather trims.
THE FAIR—Third Floor—Also Oak Park Store.

For 56 Years We Have Been Outfitting Boys and Girls for School
But Not in Years Have Prices Been So LOW . . . Quality So HIGH

Back-to-School Sales

Juvenile BOYS' SUITS
6,000 New Garments At Our 3 Stores Sensationally Low Priced!

$1.69

- 50 Popular Styles
- 150 Color Combinations

What an opportunity! A chance to buy the youngster's school suit at about half regular price. Every suit a new advance Fall Style. Correctly styled and sized.

- All Worsted Jerseys
- All Wool Tweeds, Serges

Also broadcloth shirts and wool trouser suits. All are durable fabrics selected for their long wearing qualities. In sizes for boys 2 to 10 years.

Boys' Wool Sweaters Also Wool Knickers
$1.99 Ea.
The KNICKERS are plus fours or knitted cuff models. Sizes 6 to 18. The WHITE CHIEF SWEATERS are made of 100% wool yarns—good patterns. Sizes 6 to 18.

Boys' Marvel SUITS
2 Knickers 6 to 18 yrs. **$10**
2 Long Trousers 12 to 22 yrs. **$12.50**
The same fine woolens and expert tailoring as usual in our Marvel suits at new low prices. Woolens tested for wear. Long trousers have extension waistbands.

Famous Tom Sawyer Shirts and Blouses
83c
Of fast colored fabrics selected for their richness of patterns and durability. Youths' shirts, 12 to 14½ neck; Junior shirts, 8 to 14; button-on blouses, 4 to 10 years.

THE FAIR—Fourth Floor—Also Oak Park Store.

Introducing in Time for School the Famous
Boys' and Girls' Pollyanna Health Shoes

$2.50 Infants' 5 to 8, Widths A to D
$3 Boy's, Girls' 8½-2, Widths A to D
$4 Girls' 2½ to 7, Widths AA to D

For 3 generations of American children Pollyanna Shoes have been keeping growing feet healthy. They are the only footwear built on genuine orthopedic lasts at these remarkable low prices. Below are illustrated features that make them the outstanding health shoe today.

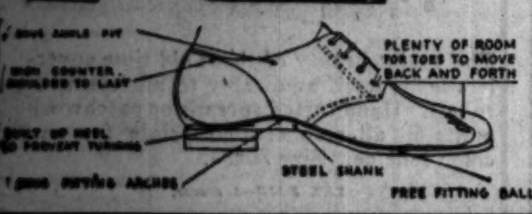

Pollyanna HEALTH SHOES
THE FAIR—3 STORES.

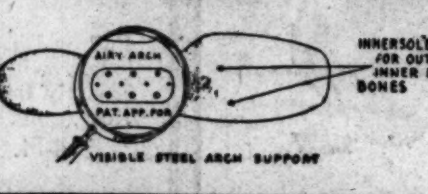

Girls' Winter COATS With Berets
Save 20% to 25% NOW! **$17.85**
Tomorrow's the last day of the August Coat Sale! $2 deposit holds any coat till Nov. 1st. The famous "Delands" Talla-Ho coats, beaver collars, kasha suede lining; 7 to 16.

GIRLS' Wool Jersey FROCKS
Those adorable "Two-Tone" frocks in all the new Fall shades. 7 to 14 years. They're so smart and practical for everyday school wear. **$2.95**

Girls' Regulation Gym Suits Made of green suiting. 8 to 16 years. Only $1.25 and **$1.95**

Girls' Navy French Serge Skirts All around pleating; detachable bodice. 7 to 16 years. **$1.95**

Nurse Hubbard Here Tomorrow
She will be here all week to confer with Mothers and demonstrate "Vanta" baby garments.

Vanta Sterilized LAYETTES
$7.75 and $11.50
12 useful pieces in each group.

$1.50 Infants' Vanta Shirts. Silk, wool and cotton. Double breasted; to 2 yrs., **95c**
Infants' Bands—Silk, wool and cotton. Sizes to 2 years, **50c**
Vanta 3-Pc. Sleepers—2 pair pants, 1 top, 1 to 3 years, **$1.95**

THE FAIR—Fouth Floor—Also Oak Park Store.

Scientific Arch Shoes
Regularly $5 to $7.50
Monday's the last day at this August Sale price. Here are women's Fall styles that combine comfort and style. Straps, ties, oxfords in kid or patent. Black and brown.
THE FAIR—Three Stores.

"Back to School Week" Values!
All Wool French SERGE
$1.29 YARD

The perfect school dress fabric! 40 inch all wool twill serge in navy, black, reds, browns, and other leading Fall colors.

New Designs A. B. C. PERCALES Noted for its washability and long wearing qualities. Ideal for school dresses. Yd., **25c**

ALL SILK WASHABLE CREPES A rich, washable silk in 40 leading new Fall shades. Yard, **$1.00**

THE FAIR—3 Stores.

$65 Last Year . . . Now $48

That's the Value Story of These Fur Trimmed
Coats
Expensive looking models that would cost dollars more in so-called exclusive shops. Of pebble Sentella and boucle fabrics with the new doughnut collars. Chanel sleeves and side-buttoning. Luxuriously fur trimmed. Women's and misses' sizes.
THE FAIR—Third Floor—State Street Store Only.

Larger Women's
Frocks . . . Suits
$10.95
Slenderizing Fall modes in crepes, satins, laces, and travel print suits. Sizes 40½ to 50½ for tall women and 38¼ to 49¼ for larger tall or short women.
THE FAIR—Third Floor—Also Oak Park Store.

New Fall Handbags
Are Longer . . . Narrower
Envelopes, pouches, and other styles with ornaments to harmonize with Empress Eugenie fashions. Calf combined with antelope, and patent leather.
THE FAIR—3 Stores.

Again We Lead in Value!
$15 Kryptok Bifocals
$5.85
Monday and Tuesday only! Fine quality toric precision lenses for distance and reading. Fitted in Atlas white gold filled beautifully engraved frames.

Sight test by state registered optometrist gratis. Astigmatic corrections included. Every pair guaranteed to satisfy!

THE FAIR—Seventh Floor—Also Oak Park and Milwaukee Ave. Stores.

Chicago Sunday Tribune
THE WORLD'S GREATEST NEWSPAPER
AUGUST 30, 1931. N

Chicago Stage Gets Ready for 'Green Pastures'

Play's Slogan Is 'Gangway for 'de Lawd!'

By Charles Collins.

THE fact that "'The Green Pastures'" will come to Chicago on Labor day is consolation for the feebleness and uncertainty with which the new theatrical season is opening. Here, in spite of the stage's apparent debility, is vivid proof that the drama still lives, in full possession of its old power to touch the heart, charm the mind, and give wings to the imagination.

This play, as nearly every one knows, is a history-maker. Its story will go into the permanent records of the American drama. It has reeled off [illegible] performances in New York—and a few more because of the demand for extra matinées during its final week on Broadway, which ended last night. Its Chicago run may extend through the entire playgoing year. It has already established a new record for advance ticket orders at the Illinois theater, which has seen many a famous hit come and go during its three decades of existence.

But "The Green Pastures" does not talk through its box office alone. It is not another "Abie's Irish Rose" or "Charley's Aunt"—for which praise may be devoutly given to its principal character, de Lawd. Its achievements, in fact, lost dignity when described in the record-breaking, money-getting vein. It is a work of art, unique in quality. In performance, for me, it is an adventure still to be enjoyed, but as I find it on the printed page I believe that it belongs among the masterpieces. It is a religious drama bathed in the sunlight of a heavenly laughter.

* *

Primitive Faith.

Marc Connelly's preface to the published play is so clear in its statement of purpose that it deserves to be quoted as a prologue to the Chicago engagement. Here, then, is the author's explanation of his work:

"'The Green Pastures' is an attempt to present certain aspects of a living religion in the terms of its believers. The religion is that of thousands of Negroes in the deep south. With terrific spiritual hunger and the greatest humility these untutored black Christians—many of whom cannot even read the book which is the treasure house of their faith—have adapted the contents of the Bible to the consistencies of their everyday lives.

"Unburdened by the differences of more educated theologians they accept the Old Testament as a chronicle of wonders which happened to people like themselves in vague but actual places, and of rules of conduct true acceptance of which will lead them to a tangible, three-dimensional heaven. In this heaven, if one has been born

[Continued on page nine.]

Romance and Drama on the Screen

The rising star, Clark Gable, lends his forceful personality to "Sporting Blood," with Madge Evans, the current week's attraction at the Oriental. Mr. Gable is making a reputation for himself in he-man roles. He first attracted wide attention in "A Free Soul" and has been scoring heavily since.

Lily Damita is back on the screen, this time in "The Woman Between," at the Palace. Here she is, with Lester Vail.

"This Modern Age" goes in for a soaking, internally and externally, if one is to judge by this view. Monroe Owsley and Joan Crawford are featured, and the photoplay is at the Chicago theater.

"Rebound" is the title of the picture at the State-Lake, and it has Ina Claire in the leading role. Playing opposite her is Robert Ames. The former Mrs. John Gilbert is a favorite with Chicago movie fans.

Joan Crawford Capably Tosses Off Histrionics

Preaches Tolerance in Glamorous Film.

"THIS MODERN AGE."

Produced by Metro-Goldwyn-Mayer. Directed by Nicholas Grinde. Presented at the Chicago theater.

THE CAST.

Valentine	Joan Crawford
Diane	Pauline Frederick
Bob	Neil Hamilton
Tony	Monroe Owsley
Mr. Blake	Hobart Bosworth
Mrs. Blake	Emma Dunn
Andre	Albert Conti

By Roberta Nangle.

"THIS MODERN AGE" gives the beautiful Joan Crawford a splendid opportunity to preach a modern doctrine of tolerance by emoting through situations that are not exactly modern but always interesting. Joan's numerous fans will like the picture, I think, because the story permits her to flash through her entire répertoire of histrionics.

Her rôle is a big one and she handles it well. In fact, she's becoming such a capable actress that it's hardly necessary for her to continue showing great expanses of cuticle to win an audience. She can put some clothes on now and become a dignified lady of the screen.

This time she is cast as Valentine, an American girl, who, after her father's death, comes to Paris to get acquainted with her mother. The mother, whose name is Diane, has not seen her daughter since she was an infant. Twenty years before the divorce courts had decreed that the father should have the baby all to himself. We gather that the mother had renounced her husband because he was too puritanical and strict for her pleasure-loving nature.

* *

Exit Superfluous Andre.

Valentine's entrance into her mother's home is embarrassing because of the presence of Andre, a gentleman whose status there is not exactly respectable according to conventional standards. He makes a hurried exit, however, and mother and daughter discover they love and understand each other at first sight.

Valentine moves into her mother's home and becomes acquainted with her charming but giddy friends. All goes well until she meets and falls in love with an upstanding young American, Bob Blake of the Boston Blakes—a member of one of our first families, a Harvard football player, and all that sort of thing. They become engaged, and the girl's mother's fears increase. She's afraid of the Boston Blakes, afraid that they'll find out about her gay, questionable past and reveal it to her daughter.

* *

All Ends Happily.

Eventually, Bob Blake does just that, but when Valentine learns the truth about her mother she decides to stick to her instead of to Mr. Blake. Then follow awful heartrending days, but eventually it all works out nicely, with Valentine marrying her Bob and the Blakes treating her mother with sympathy and understanding.

Joan Crawford, with her newly peroxided hair, is just as glamorous as ever. The camera is kind to her beauty, and her clothes designer knows his business. Pauline Fred-

[Continued on page nine.]

Ravinia Chooses 'Peter Ibbetson' for Final Performance; Ruth Page in New Ballet Today

By Edward Moore.

RUTH PAGE is to appear this afternoon at Ravinia in a new ballet called "Cinderella." The choreography is of her own devising, and she will appear in the leading part. Consequently, the history of Ravinia may credit itself with another world première.

Miss Page has had the idea in her head for some time. In seeking a composer for the work she applied to Henri Prunieres, the Paris editor, writer, and critic, who advised the choice of Henri Delannoy, one of the younger French composers. The commission was given last April, and the music reached this country a few weeks ago.

Of Delannoy, advance publicity has this to say: "Born in Ferte-Alais, France, on July 9, 1898, Marcel Delannoy has devoted himself to composition for only a few years, but he has already been placed in the front rank of young French composers. His music is typical of the time and his country, being purely French. It tends toward clarity and conciseness, with a poetic charm balanced by the vigor of the modern spirit. He has received high praise for his opera, 'Le Poirier de Misere,' and his ballet, 'La Fou de la Dame,' while critics have compared him with Ravel in general excellence of talent."

* *

In Role of Prince Charming.

Blake Scott will have the part of Prince Charming, and the other rôles will be taken by members of the ballet. The piece is scored for chamber orchestra and will be conducted by Eric DeLamarter. It is dedicated to Miss Page. The settings and costumes have been designed by Nicolas Remisoff.

Preceding the ballet there will be a concert program of ballet music played by the Chicago Symphony orchestra, Mr. DeLamarter conducting. The program includes the ballet music from "The Queen of Sheba," by Goldmark, with cello obbligato by Daniel Saidenberg; "Ruses d'Amour," by Glazounow, with obbligatos by John Weicher and Daniel Saidenberg; "Feramors," by Rubinstein.

Because of an unfailing demand at

[Continued on page seven.]

Mantle Issues Call for New Leader of American Stage

By Burns Mantle.

NEW YORK.—[Special.]—The call is for leadership in the American theater. "You can reclaim the road," writes Sheldon M. Black from Syracuse, N. Y., "if you put on the plays and teach the cheating type of producer that cheating doesn't pay. But you cannot bring back the living theater until you produce actors possessed of those qualities of leadership which developed the Edwin Booths, the Thomas Keenes, the John Drews, the Walter Hampdens, the Otis Skinners of the past. Am I right?"

Aside from its weakness as a positive and unprovable statement, the writer's point is well taken. The theater does need leadership. It does lack a personality around which its newer enthusiasts can rally.

Leaders, unfortunately, are hard to find. You cannot get them by issuing a call. If I were to suggest, in the name of that legitimate theater which gives promise of being reborn the coming season, that a leader step forth and proclaim himself a leader, nothing would come of it.

Actors are not modest by nature. But even great actors have their pride. Actors love to be conspicuous. Being conspicuous is their business. But they shrink from being caught in the act of making themselves conspicuous.

* *

New Love for John Barrymore.

John Barrymore, who, if he loved the theater half as much as he loves John Barrymore and John Barrymore's ease and comfort, would come back to the legitimate drama this season and provide it with that leadership which Mr. Black suggests. John Barrymore, being called to that job, would either ignore the summons or reply tartly that he is under contract to this Warner or that Goldwyn, and can do nothing.

In spite of which conviction I am willing to issue the call.

Let this, then, be a Macedonian cry reaching from Broadway to Beverly

[Continued on page nine.]

SEEK PAVING FOR HOWARD WEST OF McCORMICK ROAD

Business Men Request County Do Work.

A letter requesting that the county highway department be urged to pave Howard street west of McCormick boulevard was dispatched by the Howard District Business association on Wednesday to Si Mayer, president of the Automobile Club of Illinois. The Howard association has been assured of the automobile club's coöperation, according to Ray Gray, president of the business group, and the letter was sent as a matter of record, in order that Mr. Mayer might show the county board that the association is backing the demand that the street be paved out of gasoline tax funds.

Taxicabs which parked on Howard street last week, except those within the space set aside as a cab stand, were being given arrest tickets by the Rogers Park police, but continued to park outside the stand in defiance of police orders.

Business Men Back Officers.

"We understand that the drivers have been instructed to disregard the ordinance, and to turn their arrest tickets over to the taxi company," Mr. Gray said. "We further understand that the company intends to 'fix' the tickets, and has told the drivers they have nothing to fear. Whether the 'fixing' is possible remains to be seen when the cases come up in court. The business men will go to court to back up the arresting officer."

Difficulties with the taxi company are a long standing nuisance to the business men, according to Morey L. Rosenthal, secretary of the business association. Recently an ordinance was passed by the city council prohibiting the cabs from parking on Malvern avenue, with the result that they have now come around on Howard street to park. The business men complain that the cabs block parking spaces which their customers wish to use, and several merchants reported that the cab starter had been driving away women who tried to park on Howard street, by telling them that the space was reserved for cabs.

Dollar Day Successful.

A checkup on the recent Dollar day sales reveals that the event was one of the most successful ever held by the association, Sol Martin, vice president, reported. Mr. Martin asserted that the sales event demonstrates an upturn in general business conditions.

That the Howard district is the first on the list of outlying communities which the Chicago public library board will consider for branch libraries, was reported by Oscar Kropf, chairman of the association's library committee. The Howard district will receive first consideration when appropriations are made next year, Mr. Kropf said, but it is impossible for the district to obtain a library this year, due to financial circumstances.

Plan for Snow Removal.

A committee consisting of Dr. C. C. Bourne, chairman; S. J. Myers, and Gilbert Tellin, was appointed to investigate the proposal that the association raise funds for snow removal from Howard street this year in case of a blizzard. Mr. Martin reminded the members that business was stopped for several hours during a blizzard last winter.

12 NORTH SIDE COUPLES CRASH DIVORCE COURTS

The marital woes of twelve north side couples were aired in the Circuit and Superior courts last week when divorce proceedings were started by seven wives and five husbands.

Suits based on cruelty charges were instituted by:

Edward Christensen, 1628 Belmont avenue, against Mrs. Hermena Christensen.

Mrs. Mildred Curtis, 1348 Eddy street, against Harry Curtis.

Carl Falkenstein, 2807 Winnemac avenue, against Mrs. Mary Falkenstein.

Mrs. Lillian Hagenah against Arnold Hagenah, 1139 Grace street.

Arthur Maldaner, Winnetka, against Mrs. Clara Maldaner.

Mrs. Jean White, 11 West Chicago avenue, against Edward White.

Charges of desertion were made by:

Raymond Bauer, 3433 North Claremont avenue, against Mrs. Katherine Bauer.

Mrs. Eva MacDonald, 4540 Magnolia avenue, against Theodore MacDonald.

Peter J. Machtel, 481 Belden avenue, against Mrs. Gertrude M. Machtel, 2417 Geneva terrace.

Mrs. Virginia M. White, 536 Arlington place, against David L. White.

Both Mrs. Mildred J. Kort, 712 Diversey parkway, who is seeking a divorce from Frank A. Kort, and Mrs. Margaret Smith, 821 Cornelia avenue, in her suit against Joseph Smith, 2248 Melrose avenue, charged their mates with cruelty and habitual drunkenness.

Complaints of cruelty are also linked with habitual drunkenness in the bill in which Mrs. Louise Goodall, 60 East Walton place, is petitioning for separate maintenance from her husband, Robert Goodall.

START JUDGING OF GARDENS FOR TRIBUNE HONORS TOMORROW

Judges of the third semi-annual CHICAGO TRIBUNE Flower Garden Honor Roll competition begin tomorrow on their inspection of the several hundred gardens nominated before the close of receiving entries Thursday night. Throughout Chicagoland in a radius of 40 miles from Tribune tower these judges will make their official calls, scoring work of the amateurs.

Results will be withheld until all the gardens have been judged. This will conform to the procedure of last fall and last spring, when similar contests were judged and the results announced in THE SUNDAY TRIBUNE. From the present group of entries an Honor Roll of outstanding gardens again will be selected, to be added to the list of those already given this distinction and presented with gold certificates.

Persons whose gardens are entered need not be at home when the judges call, although if they are they may obtain any advice they deem necessary for the improvement of their yards and gardens. A notice will be left that the judges have called, if no one is found at home.

COMPLETE PROGRAM FOR NILES CENTER DAY

Plans for Niles Center day Wednesday were completed at a meeting last week of the Niles Center day committee. Front, left to right: F. B. Harris, assistant chairman; R. R. Moore, race chairman; R. M. Cobb, Albert Schnabel, registration; Robert Pollock, booths; R. T. Feeley, secretary, and Ivan M. Baroubek, president of the Niles Center Chamber of Commerce, which is sponsoring the event. The celebration will be held in Oakton park in Niles Center. [TRIBUNE Photo.]

This Week in the Garden

Monday, Aug. 31.

The dracaena, or corn plant, that has grown too large for house culture may be cut back to within two feet of the ground or repotted in rich soil, watered, and given a new start. Buds will soon grow into branches and a compact plant procured. Tops may be inserted in small pots and will soon make roots. The bare stem may be cut into lengths of 12 to 18 inches, placed in boxes of sandy soil, watered, and new plants will appear from buds.

Tuesday, Sept. 1.

Sharpen and oil pruning shears and saws, for trees may be pruned now. It is easy to distinguish the dead wood at this time. No stubs should be left, and all branches should be removed by making the cut close to and parallel to the trunk of the tree. Wounds larger than an inch should be painted with coal tar or old paint. Coal tar is inexpensive, antiseptic, penetrating, and will keep the wound free from the entrance of moisture, which might induce decay. No branch should be removed without a reason for so doing.

Wednesday, Sept. 2.

Arrival of bulbs heralds the time for getting the stock well in hand for planting. Never permit bulbs to lie around because they are likely to shrivel and become weakened. Have the planting scheme prepared before hand so there will be no delay when the bulbs arrive. Plant something new this year. Early tulips contain a brilliant range of color. The Darwins flower later, on long stems, and have remarkable hues. Try a few of the new sorts because they need not be disturbed for several years. Parrot tulips are different; Breeders and Cottage varieties are always delightful and supply an opportunity for endless combinations of color.

Thursday, Sept. 3.

Buy second grade hyacinths, for they are cheaper than first grade, and the flower stems require no tying. Garden clubs may include the planting of a spring test garden of bulbs as a part of their program for arousing interest in the City Beautiful. The best hyacinths for bedding include Gertrude and Queen of the Pinks in pink; La Grandesse and L'Innocence in white; Grand Maitre, King of the Blues and Queen of the Blues in blue; and Yellow Hammer in yellow. Work out harmonious color schemes that will be an incentive for the home gardener to do likewise.

Friday, Sept. 4.

After gathering the peach crop spray the trees with Bordeaux mixture to prevent spread of any disease that might be lurking on the leaves or branches. Build a cold frame as a part of the garden equipment. Spray the hardy chrysanthemums to keep down green fly. Water them with liquid manure. Tie up and pot tender chrysanthemums that are desired for blooming indoors. Disbud to obtain better flowers.

Saturday, Sept. 5.

Arrange to procure a good variety of plants for growing in the house. They will add much to the home during the wintry days. The best type for successful culture are those with thick, leathery leaves, such as cacti, rubber plant, sansieveria, century plant, aloes, yucca, hen and chicken [echiveria].

[Prepared in coöperation with Garfield park conservatory.]

200 MARATHON RUNNERS ENTER OLYMPIC TRYOUT

Two hundred distance runners of Illinois, Wisconsin, and Minnesota have entered the official Central District American Amateur union Olympic team marathon elimination to be held on Niles Center day at Niles Center Wednesday. The race will be run over a ten mile course laid out in Niles Center and will start at 6 o'clock in the evening. A three mile race will start at 4:45. Edward M. Herman, former Northwestern university athlete, is making arrangements for the meet.

Nearly 75 trophies and medals will be awarded winners and finishers of the ten mile Olympic team preliminary and the three mile novice race. The winner of the ten mile event will represent the Central A. A. U. district in the final for the United States Olympic marathon team to be held next spring, probably in Boston.

R. T. Feeley, secretary of the Niles Center chamber of commerce, says arrangements are being made to welcome 25,000 persons to this year's Niles Center day. In connection with the usual carnival attractions, there will be an exhibit of handicraft work. The evening will be spent in dancing.

WHAT'S DOING THIS WEEK

TODAY.

9:30 o'clock—Rogers Park Athletic association, baseball, Farwell avenue and the lake.

Evening—Chicago Philharmonic orchestra, Loyola stadium, final concert.

MONDAY.

Evening—Evanston city council, Evanston city hall.

TUESDAY.

Noon—Evanston Knights of the Round table, Georgian hotel.

Noon—Rogers Park Lions, Hotel Sovereign.

Noon—Evanston Kiwanis, North Shore hotel.

Noon—Albany Park Kiwanis, Albany Park Masonic temple.

Noon—North Central Kiwanis, Drake hotel.

Noon—North Shore Kiwanis, Edgewater Beach hotel.

Evening—Chase Park Speakers club, Chase park.

8:15 o'clock—North Town Improvement association, 2345 Devon avenue.

WEDNESDAY.

All day—Niles Center day, Niles Center Chamber of Commerce.

Noon—Lake View Kiwanis, Webster hotel.

Noon—Lincoln Park Kiwanis, Parkway hotel.

6 o'clock—Olympic trials for marathon, Niles Center, A. A. U. officiating.

THURSDAY.

Noon—Lake View Lions, Sheridan hotel.

Noon—Chicago Kiwanis, Sherman hotel.

Noon—Uptown Lions, Edgewater Beach hotel.

Noon—North Town Kiwanis, Cutler's restaurant.

Noon—Streeterville Lions, St. Clair hotel.

Noon—Ravenswood Kiwanis, Sheridan-Plaza hotel.

Noon—Rogers Park Kiwanis, Rogers Park hotel.

FRIDAY.

Noon—Evanston Lions, Orrington hotel.

Rogers Park Kindergarten Opening Set for Sept. 8

Miss Ruth Cole, 2110 Sherman avenue, Evanston, will open her daily private kindergarten for its fourth year on Sept. 8 at the Rogers Park Congregational church, Morse and Ashland avenues. The kindergarten, which was started because of the overcrowded conditions in Rogers Park schools, is run on a nonsectarian basis. Miss Cole is a graduate of the National College of Education, Evanston, and attended the Northwestern university school of speech this summer.

Neighborhood Theaters

The more one sees of Miss Barbara Stanwyck, the more certain one becomes that she must be a truly sincere young person. That impression is considerably heightened by her work in "Night Nurse," which is the anniversary week offering at the Uptown theater. Miss Stanwyck plays the part of a nurse who, on her first case outside the training school, finds something decidedly phony. A little girl, suffering from undernourishment, is being given a diet which will gradually starve her to death.

The household is ruled by a burly chauffeur [Clark Gable], who refuses to let anything be done except on the doctor's orders, and the doctor is dopey and villainous, as any one can plainly see. The nurse takes the matter up with a reliable doctor, who refuses to interfere because of medical ethics. Ben Lyon as a friendly bootlegger than runs a little interference, and the result is highly pleasing.

Doubles at Two Theaters.

"Three Who Loved" and "The Smiling Lieutenant" are double featured at the Devon and North Center theaters. The three who loved were, presumably, Betty Compson, Conrad Nagel, and Robert Ames. At least, that's what the picture would have us believe, but to quote the popular song, "If this is love, then I don't want love."

"The Smiling Lieutenant" brings Maurice Chevalier and Claudette Colbert together once more in a Viennese operetta.

Miracles at Pantheon.

"The Miracle Woman" and "The Viking" are on a double feature bill at the Patheon theater. In the former, Barbara Stanwyck takes the part of a woman evangelist, who is noted for the miracles she performs. The miracles are faked by her manager [Sam Hardy] who makes a holy show out of religion.

"The Viking" is a story of seal hunting, and is mainly notable because 26 men, including the director, lost their lives in retaking some scenes for it.

Richard Dix at Granada.

The Granada has "The Public Defender" and "The Common Law." The public defender [Richard Dix] is a sort of public enemy who is the public's friend. Wrongs are righted mysteriously, and wrongdoers find themselves punished, not by the law but by a man who signs himself The Public Defender. Girl interest is added to the picture by Shirley Grey, who plays the part of the daughter of a wronged man.

"The Common Law" has Constance Bennett, Joel McCrea, and Lew Cody. It propounds at great length the question of whether a man should forgive a woman her "past."

LAKE VIEW LIONS GIVE BOYS GAY SUMMER AT HOME

Many Trips, Ball Games Popular.

BY ONEY FRED SWEET.

With the summer vacation drawing to a close, scores of boys in the Lake View district are of the opinion that the old neighborhood is "okah" for spending the hot months of leisure providing the right sort of leadership is at hand.

Just before school closed in June the Lake View Lions club began thinking about the boys of the district, and it was decided that while only a limited number of lads could be sent to summer camps, a large group would benefit if the proper program for stay at homes could be carried out.

George Hoppe, chairman of the boys' committee for the club; Anton P. Okonn, and Laurence G. Bowen of the Lincoln-Belmont Y. M. C. A. visited the Hawthorne school, Seminary avenue and School street, and outlined their plans. These plans included a neighborhood baseball league, hikes to the forest preserves, a trip by tug boat on the lake, free trips to the Cubs and Sox baseball games, and visits to various Chicago industries.

Several Groups Formed.

With the Hawthorne school group of boys between the ages of 12 and 15, as a nucleus, other groups were formed from boys living in the area bounded by Sheridan road, Ashland avenue, Irving Park, and Belmont avenue.

It was not long before these various groups were distinguished by names. They are known as the Aces, Wildcats, Panthers, Adports, Hawthorne Midgets, Corgans, and Spartans.

The boys liked to visit pie factories and ice cream plants. While these tours were conducted for educational purposes the gastronomic opportunity was by no means overlooked. Twenty-five of the boys took the tug boat trip on Aug. 3, and those who have not enjoyed the nautical excursion will have the pleasure of sailing next Friday.

Enjoy Baseball Games.

Three visits have been made to the Sox park and one trip to the Cubs'. But the big kick of the program has been the baseball games which the boys themselves have played in Lincoln park, at the end of Waveland avenue, each Wednesday afternoon and Saturday morning.

Before the games began President George J. Huber of the Lions club presented each of the teams with new league balls and bats.

Members of the club have attended the contests when they could, and the fact that the games are being sponsored by the business men has meant much to the young athletes. Occasionally a club member has attempted the umpire task but the boys know their baseball and the responsibility of deciding close plays has not made the job an enviable one on all occasions. Perhaps the grownup who has been most successful in suiting all concerned is Elmer Sundstrom, an old ball player himself.

Adports in Front.

As the baseball season nears an end the Adports, due to their strong pitching staff, appear to be well in the lead. When the championship is fully decided medals will be presented to the winning aggregation.

"I think the best evidence that the club's program has succeeded is found in the fact that all the boys are clamoring for the same sort of sponsoring next season," says Mr. Bowen, whose Y. M. C. A. experience has especially fitted him in helping to conduct the baseball league. "Not all the boys can get away for a summer outing, but experience shows that they prefer organized leadership rather than an aimless spending of time on the streets. I believe that in each group a fellowship has been formed which will be lasting and of a constructive nature."

Rev. N. F. Barr to Talk on "Religion and Science"

"Religion and Science" is the subject of a sermon to be preached by the Rev. Norman B. Barr, superintendent of Olivet institute, this morning at the Y. M. C. A. camp at Williams Bay, Wis. The Rev. Malcolm A. Matheson, associate pastor, will preach this morning at the Redeemer Presbyterian church in Detroit, Mich.

EVANSTON CHILDREN TURN CIRCUS FOLK

These are some of the children who took part in the annual playground circus held by the Evanston bureau of recreation Thursday evening at Boltwood park, Evanston. The seven children in the foreground are, left to right, Margaret Lu McLane, Ellen Ann Drew, Ruth Peterson, Jean Ferguson, Hattie Schwartz, Lillian Wirt, and Viola Hackenberg. The others, left to right: Betty Jean Nehilich, Dorothy Peterson, Anna May Garrity, Elaine Brown, Frances Sontag, Virginia Lowen, Frances Cramer, Viola Ruesch, Dorothy Macdonald, Marie Shellberg, and Nora Garrity. [TRIBUNE Photo.]

AWARD $51,994 CRAWFORD AVE. PAVING CONTRACT

Evanston and County to Share Cost.

The contract for paving of Crawford avenue from Simpson street to Ridge road in Evanston, to be paid for jointly by the city of Evanston and the Cook county highway department, was let on Tuesday to the M. Foley company of Evanston at a contract price of $51,994. The county board met first and considered three bids—from the Foley company, the Arcole Construction company, and the Goelitz company.

Although the Goelitz firm's bid was low for the county share, the price being $5,969, not including cement, the Foley bid was low for the total project. The Foley firm agreed to meet the Goelitz bid for the county's share, and the county board awarded the contract accordingly to the Evanston contractors.

$2,000 More to Be Added.

Immediately following the county board's action, the Evanston board of local improvements was convened by Arthur W. Handford, president, and the entire contract formally awarded to the Foley company. The county's share is included in the price of $51,994, but approximately $2,000 more will be added for the county's share of the cement.

Discrepancies between the county's share and that to be paid by the city were explained by the fact that the city must pay for a 10 inch base for the 24 foot pavement, whereas the county pays only for an 8 inch base.

City Pays for Curbings.

The city also pays for curbings, parkways, and the installation of underground arrangements for lighting, which makes its bill about five times that of the county.

Construction of the last link of the 30 mile long arterial highway is to begin within two weeks. This will mark the successful conclusion of a four year fight by the Crawford Avenue Improvement Association of Evanston for the improvement. It is hoped to have the highway open to traffic before freezing weather sets in, and Maj. George A. Quinlan, county superintendent of highway construction, has requested that the work be speeded up.

Glencoe's Fire Loss $5.

Despite recent dryness, the total damage by fire in Glencoe was only $5 for the past month, according to Deputy Fire Chief George Beinlich. The only fire in the village during the month was one started by a lightning bolt.

WHO'S WHO ON NORTH SIDE

David E. Walker is president of the Evanston Rotary club, a director of the Evanston Chamber of Commerce, past president of the Twentieth Century club, a deacon in the First Congregational church of Evanston, and past president of the Superintendents' Round Table, an organization of approximately 75 school superintendents in northern Illinois. Mr. Walker, as assistant superintendent of school district No. 76, was instrumental in obtaining the establishment of Nichols Intermediate school in Evanston.

DAVID E. WALKER. [E. L. Ray Photo.]

He is married and has three children—Ruth, 15 years old; Annette, 12, and Bill, 10. He has lived in Evanston 14 years and is a graduate of Lake Forest college, where he received his degree of bachelor of arts. He has also taken postgraduate work at the University of Illinois and at the University of Chicago.

Mr. Walker's favorite outdoor sport is touring, which he does with his family every summer.

DUMONT GIVES FINAL LOYOLA CONCERT TODAY

Works of Polish composers will be featured in the 8th and final Sunday night concert of the Chicago Philharmonic Orchestral society, conducted by Adolphe Dumont, at 8:15 o'clock this evening in the stadium of Loyola university. The concert will be dedicated to the Polish Arts club of Chicago. In case of rain the concert will be held in the gymnasium.

Michel Wilkomirski, violin virtuoso and one of the concert masters of the Philharmonic orchestra, will offer Chopin's "Nocturne" and "Polonaise" in A major by Wieniawski as solo numbers.

Three works of the noted Polish composer, Stanislaus Moniuszko, are listed as orchestral offerings. They include parts from the operas "Halka," the first written by Moniuszko, "Paria," and "The Dance of the Satyrs," ballad music from "Hrapina."

The Polish national dance by Franz Xaver Scharwenka, the tone poem, "Tatra Moundain," by Zelenski, and "Step" [The Prairie], a symphonic poem by Noszkowski concludes the program.

Frank M. Gordon Named Lincoln Park Treasurer

Frank M. Gordon, vice president of the First National bank, was elected treasurer of the Lincoln Park board last week.

RESTAURANTS — DOWNTOWN | RESTAURANTS — DOWNTOWN

NOW OPEN!
... Chicago's Finest Italian Restaurant
THE "GROTTA"
Here's news for connoisseurs, epicures ... for people who relish the piquant tastiness of REAL Italian Cooking. Ralph Bocola, Mgr., cordially invites you to lunch or dine at the "GROTTA" today. You will find it like a trip to the famous Grotto Azzura, which is the inspiration of this unique new restaurant.
LUNCH, 60c DINNER, $1.25
A la Carte Service all day
PRIVATE DINING ROOMS PRIVATE BOOTHS
"GROTTA"
403 So. Wabash Ave.

ROGERS PARK | ROGERS PARK

LIMEHOUSE
We believe this to be the most delicious $1.25 Sunday Dinner in Chicago
DINE DANCE
1561 HOWARD ST EAST OF "L"

The New Dells
DEMPSTER RD., MORTON GROVE, ILL.
DOUBLE BIG FEATURE
TED HEALY (IN PERSON) "CELEBRATED MUSICAL COMEDY STAR" AND HIS TROUPE
NO COVER CHARGE TO DINNER GUESTS
IRVING AARONSON AND HIS COMMANDERS "Superlative Dance Entertainment Orchestra"
FOR RESERVATIONS PHONE MORTON GROVE 1717
BROADCAST NIGHTLY OVER WBBM

Paint Up for Labor Day!
PRICES ON PAINTS AND WALLPAPERS SLASHED
Dutch Boy White Lead Special, 100 lbs. $10.48 Cash and Carry
Velk's High Grade Mixed Paints ... $1.98
Floor and Trim Varnish ... $1.19
Window Shades, White, 36x72 3 for $1.00
Velk's Ideal Enamel ... Per gal. $2.08
Latest Modern Wallpaper ... 98c
Paper Cleaner 3 cans for 19c
PLASTERERS, ATTENTION!
We carry a complete line of blue lime, wood fibre, quality stucco and plaster board at reasonable prices.
I. VELK & CO.
Established in 1913
4547 N. KEDZIE AVE., near WILSON
PHONE IRVING 3707-08
Open Tuesday, Thursday, Saturday Evenings
Phone Orders Promptly Filled — We Deliver to All Parts of City

Inspired by Reboux
MOULDISTE SHOPS
30 N. MICHIGAN
6th Floor
FRENCH FELTS moulded on the head
$4.95
Any color matched
Any model copied
Of course you want to own one of the new Eugenie hats! Of course it must be moulded on your head! Our expert mouldistes are skilled creators of hats to suit your individuality. Why wear a ready-made hat when you can have one made just for you at this low price?
RESTYLING SERVICE
We will reblock, refit and restyle your last year's hat into one of the new period modes
$2.50 Complete

LINCOLN PARKERS PLAY IN BILLION DOLLAR GARDEN

Great Front Yard Breeds Neighborliness.

BY ROE FOWLER.

How would you like to have a front yard 820 acres in area—with hundreds more in the making—estimated to be worth $1,000,000 per acre? Naturally only the exceedingly rich would be expected to possess such a front yard. But truth, as fiction writers are wont to declare, is stranger than fiction. Many of the owners of this front yard are not rich in personal goods, and are not rated in any of the financial reports. They are members of the Lincoln park community, and some of them are people who do not realize that they own any property.

The board of assessors doesn't bother to send them tax bills, because technically few have anything to tax. Actually, of course, nobody escapes taxation who pays rent or buys commodities. Therefore these people really are paying for the great park that is their front yard, and "own" it in the strict interpretation of the word.

Flavored by Germans.

Much has been written about the park itself, but little note has been taken of the unusual character of the community that fronts on it. Because of its easy access to the park, the community is made up of a picnic loving, exercise loving class of people. From its original German settlers, the community still derives a great deal of its flavor, but it has long since become the melting pot for a number of other nationalities.

A glance at the roster of names at any of the neighborhood schools is sufficient to assure the doubter. There are names ending in -sky and -ski, names ending in -sen and -son, and names ending in -ak and -zak. There are a few Irish, some Swedish, and more Italian, German, and Slavic names. And so goes the community.

Delight in Open Air.

The business streets further show the melting pot influence of the great common attraction, Lincoln park. These people, who have been drawn together largely by a common desire for open air and play space, have many different national backgrounds, and the wise merchant chooses to cater to some one group rather than to the whole population. Side by side, on many of the business streets between North avenue and Fullerton parkway, are signs proclaiming that one shop is German, while the adjacent one is Italian or Bohemian.

Of course, it cannot be supposed that the access to Lincoln park was the only factor bringing the residents into the community. Economic pressure, convenience to the place of employment, and many other considerations doubtless entered into the formation of the group. Yet the park played a great part in drawing the people together and in attracting to the community a populace extraordinarily active in the physical aspects of life. The voluntary organizations testify to the people's love of exercise. There is the Turnverein Lincoln and the Lincoln park branch of the Y. M. C. A. is one of the most active in the city.

The community is further welded by such institutions as Waller High school, which draws the residents together through their common interest in their children, and the Lincoln Park Kiwanis club, through which business men are brought together.

Kiwanis Makes Special Effort.

The Kiwanis club, of which William S. Miller is president, is making an especial effort to get acquainted with the non-business residents. The spirit of neighborliness is partly fostered by the club's program for underprivileged children. The club is seeking to know the children personally and to attend to the cases individually, and in that way becomes acquainted also with the parents.

Neighborhood spirit, however, comes naturally to the merchants of the Lincoln park community. You see, most of them are residents and are therefore neighborhood merchants in truth as well as in name. The Center Street Business Men's association is made up of neighborhood merchants and other resident business men. Jacob Fritz, president, is a realty operators living at 2005 Sheffield avenue, and many of the other business men are similarly residents of the community they serve. In fact, the Lincoln park community is outstanding in this respect, and can probably show a higher percentage of resident business men than nine-tenths of Chicago's 65 leading business centers.

Park to Be Extended.

The Lincoln park district is much larger than the Lincoln park community, which was built up in the days before the park proper was extended by lake frontage construction. It may be that when the extensions have been completed as long a time as the park proper the entire park district will include itself in the community and will take on a character such as has been seen in the old Lincoln park neighborhood. The incentive to health loving people to settle within the district is constantly being increased as the park grows.

The park is eventually to be extended to Devon avenue and then will contain 1,558 acres, instead of 820, as at present. The new land is to be fitted with recreational facilities such as are found in the present park.

MONEY SHORTAGE HALTS WORK ON NEW LANE TECH

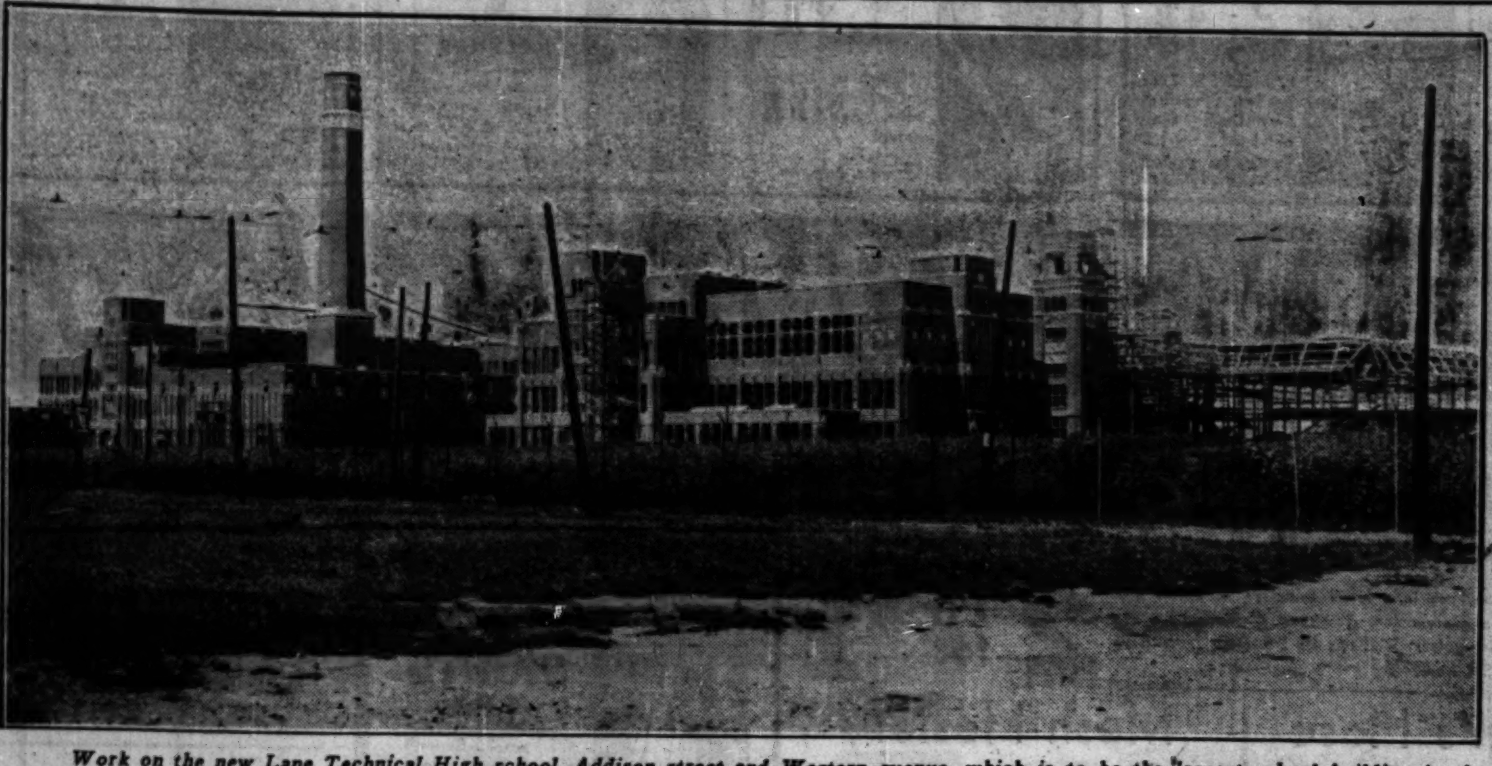

Work on the new Lane Technical High school, Addison street and Western avenue, which is to be the largest school building in the world, has been almost entirely suspended for lack of funds. Only the plasterers were at work last week, and the architects of the board of education announced that the school will not be ready for occupancy before next February, if then. It had previously been planned to occupy the building this fall. [TRIBUNE Photo.]

NEW LANE HIGH AND SENN ANNEX ARE DELAYED

Double Shifts Continue in Both Schools.

Lane Technical and Senn High schools, which had hoped for relief from overcrowded conditions by this fall, will open with continued double shifts on Sept. 8, it was announced last week. The new Lane Tech building at Addison street and Western avenue, which is being built at a cost of $1,500,000 and is to be the largest school building in the world, is far from finished, and all but the plasterers had suspended work last week because funds for the further construction were not forthcoming. The architects of the board of education estimated that the building might be finished in February.

Senn High, for which a new addition is being constructed, will find its space problem made still more acute by the fact that the new construction has involved the removal of some of the room accommodations that were available last year. The addition will possibly be completed by February.

No Lunch Study Period at Senn.

Plans for the operation of Senn High school for the next semester were revealed by David M. Davidson, principal. All third and fourth year students will be in school from 8 o'clock in the morning until 2:30 o'clock in the afternoon. First and second year students will go to school from 10:35 o'clock in the morning until 4:45 o'clock, which is 15 minutes earlier than last year's afternoon closing hour. The unpopular lunch study period of 10 minutes will be abolished this year, and a more definite and convenient schedule for club meetings and assemblies has been worked out, Mr. Davidson reported.

Mr. Davidson warned the students to register on the first registration day, Sept. 8, as a large enrollment is expected, and places in classes and division rooms cannot be held for those who have not appeared for the making of their programs. The policy of "first come, first served" will be observed, Mr. Davidson announced, and late comers will have to accept such programs as can be aranged for them.

Special Period for Newcomers.

Special enrollment has been arranged for students who will enroll for the first time. Graduates of Sullivan and Stockton Junior High schools, and all transfers from other schools, public and private, are to enroll at 9 o'clock on the morning of Sept. 8. They will report at the assembly hall, where they must present credentials, transfers, and permits.

Former students entering the third and fourth years will also report at 9 o'clock on the morning of Sept. 8, and should report to the division room in which they were located last year. Former students entering the first and second years will be due for enrollment at 12:50 o'clock on the afternoon of Sept. 8, and should report to their former division rooms. Teachers will meet on the first day from 8:30 o'clock in the morning until 3:05 o'clock in the afternoon.

WILMETTE ASKS HOW BEST TO RUN A CIVIC CENTER

"Look before you leap" is the maxim of the Wilmette Community House association, which sent questionnaires to the community houses of various other cities last week in an effort to benefit by the experience gleaned by other community house associations.

The questionnaires dealt especially with the methods of financing a community center, with a view to determining the financial procedure of the Wilmette group. Other questions, however, were also asked, concerning community house management and recreational facilities.

OUR TOWN

Paragraphs About Some Folks You Know.

SOME of our townswomen from the north side have recently been hobnobbing with royalty, if we may believe the reports that have drifted back from Rumania and the Mediterranean section of Europe. The townswomen referred to are Dr. Irene Behnke of the north side and Miss Elsie Gibbon of Glencoe, who are on the Good Will tour of the Business and Professional Women's clubs. In Rumania they met King Carol, the little Prince Mihai, and Queen Marie. In Budapest they met Count Anton Apponyi and Countess Bethlen, the prime minister's wife. In Rome they were accorded an audience with Pope Pius XI. And they met a lot of titled persons, too numerous to mention. Wonder if they'll know their old friends and neighbors.

* *

To attend a family reunion, Mr. and Mrs. Edmund Deuss of the Lake View Apartment hotel, 739 Belmont avenue, spent last week-end in Lincoln, Ill., the home town of Mrs. Deuss. More than twenty members of the Clark family, of which Mrs. Deuss is one, gathered at the invitation of her father, D. W. Clark, coming from various parts of the country, including West Virginia, Indiana, Alabama, and Kansas.

* *

The 81st birthday of Col. W. B. Brinton, vice president of the J. I. Case Plow company, is being observed quietly today at the Moraine hotel, Highland Park, where Col. and Mrs. Brinton and their daughter, Miss Helen Brinton, make their home. Their son, Bradford, from New York City, who has been at his Wyoming ranch all summer, is here for the occasion. The hotel management presented the colonel with a birthday cake.

* *

Reports from Camp George A. McKinlock Jr., the citizens military training camp at Fort Sheridan, are to the effect that Lieut. Alden B. Cain, our townsman, is distinguishing himself in athletics. Cain has played intercompany baseball, track, and soccer for the past two summers, and again recently helped the boys from Illinois to beat their traditional rivals from Wisconsin for the camp soccer championship. He also reached the semifinal bouts in the camp middleweight boxing tournament.

* *

FRANK A. HOHENADEL returned last week from a national convention of his insurance company in Hartford, Conn. Mr. Hohenadel won the right to attend the convention as the result of an eight month qualification campaign which he completed successfully. Congratulations, Frank!

* *

Friends of Ray Gray, genial president of the Howard District Business association, have been condoling his injuries received recently when an automobile in which he was riding with Assistant State's Attorney C. Wayland Brooks went over a raised pipe on the road and bounced him up against the crossbar in the top of the automobile. Ray was taken to St. Francis hospital, where four stitches were taken in his scalp. The wound is nearly healed up, but Ray is thanking his lucky stars [not the ones he saw when he hit the beam] that the car wasn't going any faster.

* *

Peter August, not a fellow north sider, but residing at 2288 Blue Island avenue, will think twice before he shoves any one off the running board of his car hereafter. He made the mistake of shoving Mrs. W. S. Warnock, 1524 Jonquil terrace, off his car recently following a collision between his car and the Warnock machine. His car was going 30 miles an hour when he shoved Mrs. Warnock, and she was badly bruised. That little rough act cost him $100 and court costs. Mrs. Warnock had got out of her own car to take August's license number, and was standing on the running board of his car when he started to make a getaway.

* *

Good deeds are good seeds. Jeanne and Helen Ruth Bauer, daughters of L. Bauer, commission merchant at 1808 Larrabee street, gave a garden party on Tuesday at their home, 2643 Eastwood avenue, to 35 children of poor families in the 1700 and 1800 blocks on Larrabee street. The little guests' ages were from 3 to 11. There were games, presents, and refreshments.

* *

OUR TOWN tenders its best wishes to the popular Evanston justice of the peace, James M. Corcoran, and his bride, formerly Miss Ethel Fitzgerald. The wedding, which was attended by the Evanston Kiwanis club in a body, was held on Wednesday, and the couple left for Canada on a honeymoon trip. On their return they will reside at 1022 Foster avenue, Evanston, the place of Mr. Corcoran's birth.

* *

Mr. and Mrs. Marcus Gross, 1047 North Shore avenue, were recently surprised with a party in observance of their twenty-fifth wedding anniversary. The party, which was given by relatives, was held at the Edgewater Beach hotel. Among those who attended were their son, Herbert Gross, and his wife, 1439 Summerdale avenue; Mrs. Rosalie S. Simsen, mother of Mrs. Gross, 1339 Albion avenue; Mrs. Gross' sister and brothers, Clara, Victor L., and James Simsen; Mr. Gross' brother and sisters, Ray and Fanny Gross and Mrs. A. Ganz; and nieces, Ruth, Doris, and Miriam Gross.

* *

Write to us about your friends and neighbors. This column is a good place to let their other friends and neighbors know what's happening to them. Sometimes you'd be surprised.

* *

We understand that Frank A. Portman Jr., our fellow townsman at 7612 Eastlake avenue, is developing into a young prodigy as a sculptor. Frank, who is only 19 years old, is already showing promise, according to his instructors at the Art institute, where he studied some time ago. A large clay reproduction of one of his pieces, a woman's head, has been on display in the window of the gift shop at 1571 Howard street.

* *

T. J. Hoyland, 1653 Summerdale avenue, has left in his personally constructed house car for a tour that is to include each of the states. He expects to be gone about one year. Bon-bon voyage! Which is French for "sweet trip."

* *

The Owen family of 3623 Pine Grove avenue has been visiting the Horans at their summer home in Williams Bay, Wis. They expected to stay a week, but you can't tell—the Horans may persuade them to stay longer.

Crowe Company Nine Wins Ravenswood Championship

The Crowe Name Plate company's team won its third consecutive championship in the Ravenswood Industrial league recently, nosing out the Jewel Laundry company by a margin of one game. The Crowe players won 9 games and lost 1, while the Jewel team won 8 and lost 2. Three postponed games, not affecting the leaders, remained to be played last week.

GLENCOE LETS $46,745 WATER PLANT CONTRACT

500,000 Gal. Tank to Be Built at Once.

Early relief for Glencoe's water supply problems was assured with the announcement on Tuesday that the village board has awarded the contracts for the construction of a 500,000 gallon water storage tank and other water system furnishings designed to bring the north shore village's equipment up to date. The system is to be installed by four different construction and hydraulic engineering firms, at a total contract cost of $46,745.

The project, for the purpose of awarding the contracts, was divided into four portions, consisting of: The construction of a 500,000 gallon tank and tower; the laying of a 4,200 lineal feet of 16 inch cast iron pipe; a contract for the valves and other furnishings, and the contract for pipes and fittings.

Tank to Cost $28,850.

The construction of the tank and tower was awarded to the Chicago Bridge and Iron company, which gave the lowest of the four bids received, $28,850. The pipe laying and valve vault construction contract went to the Highways Construction company, which bid $5,030. The contract for supplying pipe and fittings was awarded the R. D. Wood company, on a bid of $8,664. The Ludlow Valve Manufacturing company was awarded the fourth portion of the project, the purchase of valves, on a bid of $1,200. The foundation for the tank will cost the village approximately $3,000.

No delay in the construction of the water tank was foreseen by Village Manager George Young, and work is expected to start in the next few weeks. He pointed out that there is no financial problem in the way of the much needed improvement, since a $50,000 bond issue for the storage tank was approved by the voters a few years ago. The bond issue money is available, Mr. Young said, and is more than sufficient to pay for the waterworks improvement.

Agree to Speed Project.

He added that every effort will be made by the village officials to see that the construction is speeded up. The construction companies assured the village of their ability to deliver the work promptly before their bids were accepted.

Ernest W. Kimball, 770 Bluff street, Glencoe, has been appointed village treasurer by the board of trustees. He will fill the vacancy caused by the recent resignation of John Jeffrey. The office had been temporarily filled by Trustee Frank D. Loomis.

Hub Opens New Shop in Evanston for Women

A shop for women was opened yesterday by The Hub, Henry C. Lytton & Sons, at Sherman and Church streets, Evanston. The shop occupies the old MacFarland building which has been completely remodeled during the last month. Indirect lighting effects are used and all stocks are concealed by paneled walls.

NORTH SIDE CLUB LEADERS BUSY WITH YEARBOOKS

Evanston Group to Open Season Thursday.

Officers of the majority of the north side and north shore women's clubs are being kept busy these days outlining their programs and editing yearbooks for the coming season. Among the first to announce the formal opening of its club season is the Evanston Woman's Athletic club, members of which will meet at the Congregational church house, 1417 Hinman avenue, Evanston, at 2 o'clock Thursday afternoon. According to Mrs. G. H. Shevlin, publicity chairman, the first regular meeting will be devoted to business discussions and a social hour under the supervision of Mrs. G. H. Erwin, social chairman.

The third and final game of the golf tournament sponsored by the club will be held at the Elmgate Golf club on Wednesday morning. Two previous games were played earlier in the summer. The first foursome will tee off at 9 a. m., according to Mrs. F. A. Coy, athletic director.

Wilmette Catholic Groups Plan Party for Friday.

The philanthropy and the ways and means department of the Woman's Catholic club of Wilmette will give a card party at the Woman's club, 10th and Greenleaf avenues, at 2 o'clock Friday afternoon, Sept. 18. Proceeds from the affair will be used for the charity work of the organization. Mrs. F. X. Thals, 710 Linden avenue, Wilmette, is president of the club. Mrs. P. J. Joyce, 423 10th street, Wilmette, is chairman of the philanthropy department, and Mrs. Paul Fieberg, 109 4th street, Wilmette, chairman of the ways and means committee, who will have charge of arrangements for the party, will be assisted by members of their department and committee.

Members of the philanthropy department are Mrs. W. P. Bermingham, Mrs. P. B. Birong, Mrs. Charles Broad, Mrs. George Browning, Mrs. John Budinger, Mrs. Thomas Chambers, Mrs. Edward Cummiskey, Mrs. Charles Engelhardt, Mrs. F. Joe Koza, Mrs. W. D. Leary, Mrs. H. E. Lersch, Mrs. George Ludwig, Mrs. Martin Lynch, Mrs. E. J. McArdle, Mrs. P. J. McGurk, Mrs. A. C. Ohlendorf, Mrs. B. F. Patterson, Mrs. Carl Schroeder, Mrs. J. H. Walker, and Mrs. W. H. Wolff.

On the ways and means committee are Mrs. A. W. Boylston, Mrs. H. Davies, Mrs. W. A. Draper, Mrs. Charles Englehardt, Mrs. Edwin Georger, Mrs. Marshall Kearney, Mrs. William Krippes, Mrs. George Lundy, Mrs. Harry McDermott, Mrs. Frank Meter, Mrs. William Mooney, Mrs. John Pahlman, Mrs. Alfred Rohol, Mrs. Albert Stall, and Mrs. Edwin Vogt.

North End Women to Hold Card Party.

The weekly card party of the North End Woman's club will be held at 2 o'clock Thursday afternoon at the clubhouse, 6200 Sheridan road. Mrs. J. P. Cline, 7447 North Hoyne avenue, will have charge of the parties during the month of September.

Lincolnwood Club to Meet Friday, Sept. 11.

Mrs. George F. Falley, 2440 Lincolnwood drive, Evanston, will be the hostess at the next meeting of the Lincolnwood Garden club of Evanston, which will be held at her home at 2 o'clock Friday, Sept. 11. Assisting her as hostesses will be Mrs. Stewart Marquis, 2646 Reese avenue, Evanston, and Mrs. Charles Braden, 2726 Central street, Evanston.

Kenilworth Garden Club Will Meet Tomorrow.

Members of the Kenilworth Home and Garden club will meet at the home of Mrs. Howard Bent, 338 Melrose avenue, Kenilworth, at 2:30 o'clock tomorrow afternoon. Arthur Palmgren will address the group on shrubs. Mrs. Fred Bulley, 220 Sheridan road, Kenilworth, president of the organization, will have charge of the meeting.

Evanston Garden Club Makes Flower Awards.

A contest on flower arrangements was held Tuesday by the Garden club of Evanston at the home of Mrs. Horace Capron, 560 Ridge avenue, Kenilworth. Members who received awards for the most artistic arrangements include Mrs. James F. Oates, first prize winner; Mrs. Gabriel Slaughter, second; Mrs. Thomas Eddy, third, and Mrs. Edwin Sherman fourth.

CHURCH SERVICES

Announcements for this column must reach The Tribune by Wednesday morning. Only postcards may be used. Address the Religious Editor, The Chicago Tribune, Chicago. Please include the time and place of meeting, the name of the pastor, and the sermon subject.

BAPTIST.

North Shore, Berwyn-av. at Lakewood. The Rev. H. W. Virgin. 11 a. m.: "Watch the Dogs." 7:45 p. m.: "Trees or the Church Building, Which?"

Immanuel Swedish, Wilson-av. and Hamilton-st. The Rev. John Ward. 11 a. m. [Swedish] and 7:30 p. m.

North Town, 6433 N. California-av. 9:30 and 11 a. m. The Rev. John Ward.

Ravenswood, Sunnyside and N. Seeley-avs. The Rev. H. A. Eaton. 10:45 a. m. and 7:45 p. m.

Rogers Park, Greenleaf and Hilldale-avs. 11 a. m. The Rev. George B. Davis.

CONGREGATIONAL.

Howard Community, Howard-st. and Sheridan-rd. The Rev. G. W. Short. 11:15 a. m.

New England, Dearborn-st. and Delaware-pl. 10:45 a. m.

Ravenswood, Montrose and Hermitage-avs. The Rev. J. Morrison Thomas. 11 a. m.

Rogers Park, Morse and Ashland-avs. The Rev. Stanley B. Crosland. 11 a. m.

Waveland, Waveland and Janssen-avs. The Rev. Edward L. Reiner. 11 a. m. and 7:30 p. m.

Wellington Avenue, Wellington-av. and Broadway. The Rev. G. S. Mills. 11 a. m. Sermon by the Rev. Max E. Webster.

DISCIPLES OF CHRIST.

Evanston Christian, Maple-av. and Greenleaf-st. The Rev. Clayton H. Wilson. 11 a. m.

North Shore Christian, Magnolia-av. and Ainslie-st. The Rev. Fred W. Helfer. 11 a. m.

Ravenswood Christian, Greenview and Sunnyside-av. The Rev. Irvin T. Green. 9:45 and 10:50 a. m. and 8 p. m.

EPISCOPAL.

St. James', Cass and Huron-sts. The Rev. Duncan H. Browne. 9:45 and 11 a. m.

All Saints, Wilson and Hermitage-avs. The Rev. F. E. Bernard. 7:30 and 11 a. m.

Atonement, 5740 Kenmore-av. The Rev. A. Newberry. 7:30 and 11 a. m. and 5 p. m.

Cathedral Shelter, Washington-blvd. and Peoria-st. The Rev. David E. Gibson. 7:30 and 11 a. m.

Church of the Ascension, 1133 N. La Salle-st. The Rev. W. B. Stoskopf. Masses at 8, 9:15 and 11 a. m. Evenings at 7:30 p. m.

Church of the Holy Apostles, Drake and Leland-avs. The Rev. J. H. Dennis. 7:30 and 11 a. m.

Church of Our Savior, 630 Fullerton-pkwy. The Rev. F. L. Gratiot. 8 and 10 a. m.

St. Ansgarius, 2514 Thorndale-av. The Rev. William Tulberg. 8, 9:15, 10:15, and 11 a. m., and 7:45 p. m.

St. Chrysostom's, 1424 N. Dearborn-pkwy. The Rev. J. C. Evans. 8 and 11 a. m.

St. Luke's, Hinman-av. and Lee-st., Evanston. The Rev. C. E. McAllister. 7:30, 8:15, 9:30 and 11 a. m. and 4:30 p. m.

St. Mark's, Ridge-av. and Grove-st., Evanston. The Rev. Harold L. Bowen. 7:30 and 11 a. m.

St. Paul Church by the Lake, Ashland-blvd. and Estes-av. The Rev. Charles T. Hull. 7:30 and 11 a. m.

St. Peter's, Belmont-av. near Broadway. The Rev. R. Everett Carr. 7:30 and 11 a. m.

St. Simon's, 1151 Leland-av. The Rev. Edwin J. Randell. 8 and 11 a. m. and 8 p. m.

EVANGELICAL.

Bethany, N. Paulina-st. and Cullom-av. The Rev. H. W. Dinkmeyer. 9 and 11 a. m.

Bethlehem, Diversey-pkwy. and Magnolia-av. The Rev. A. W. Fruechte. 10 a. m. [German] and 11 a. m. [English].

St. James', Rockwell and Albion-sts. The Rev. Louis Langrebe. 11 a. m.

St. John's, Wesley-av. and Crain-st., Evanston. The Rev. A. J. Munsterman. 10:15 a. m.

St. Paul's, Orchard, Kemper, and Fullerton-av. The Rev. J. Pister and the Rev. G. L. Scherger. 10 a. m., German, and 11 a. m., English.

Second, Wisconsin and Sedgwick-sts. The Rev. G. D. Nelson. 11 a. m. and 7:45 p. m.

GREEK ORTHODOX.

St. Andrew's, 5658 Winthrop-av. The Rev. Erineos Thourounakis. 11 a. m.

JEWISH.

Congregational Anshe Emes, Pine Grove-av. and Grace-st. Solomon Goldman, rabbi. 11:15 a. m.

Temple Sholom, 3840 Sheridan-rd. The Rev. Abraham Hirschberg.

LIBERAL CATHOLIC.

St. Raphael's, 1105 Lawrence-av. The Rev. Edmund Sheehan. 10:45 a. m.

St. Francis, 509 S. Wabash-av. The Rev. A. F. Hardcastle. 10:45 a. m.

LUTHERAN.

Ascension, Lincoln-st. and Cornelia-av. The Rev. C. E. Wanagat. 11 a. m.

Bethany, Thorndale and Magnolia-avs. The Rev. K. Schlerf. 10:45 a. m.

Bethesda, N. Campbell and Farwell-avs. The Rev. F. Wittmer. 11 a. m.

First St. Paul's, 1301 N. La Salle-st. The Rev. Henry Kowert. 9:45 a. m., German; 11 a. m., English.

Grace English, Gelden-av. and Geneva-terr. 11 a. m., "The Church at Attention."

Holy Trinity Evangelical, Addison-st. and Maple Square-av. The Rev. J. Allen Leas. 9:45 and 11 a. m.

Immanuel, Elmdale and Greenview-avs. The Rev. C. O. Bengtson. 10:45 a. m. and 8 p. m.

Lake View, Roscoe and Osgood-sts. The Rev. A. P. Kittleby. 10:45 a. m.

Olivet, N. California and Arthur-avs. The Rev. C. M. Olander. 9 a. m.

Mount Calvary, Mozart-st. and Ardmore-av. The Rev. C. L. Lutz. 11 a. m.

Pilgrim, Cuyler-av. and N. Lincoln-st. The Rev. H. C. Steinhoff. 8:30 and 11 a. m.

St. Luke's Evangelical, Belmont and Greenview-avs. The Rev. A. R. Kretzmann. 8 a. m., English; 9:30 a. m.

St. Mark's English Evangelical, Glenlake and Rockwell-avs. The Rev. Kenneth A. Hurst. 9:45 and 11 a. m.

Tabor, Sunnyside and Drake-avs. The Rev. A. D. Wagerin. 9:30 a. m., German, and 10:45 a. m., English.

METHODIST EPISCOPAL.

First, 33 N. Clark-st. The Rev. John Thompson. 10:45 a. m.: "Folk and Clouds." 8 p. m.: Sermon by Dr. C. F. Kleihauer.

Broadway, 3344 Broadway, at Buckingham-pl. The Rev. Frederick J. Schnell. 11 a. m.

Epworth, Kenmore and Berwyn-avs. The Rev. C. Claud Travis. 11 a. m. and 8 p. m., song service.

Grace, 870 N. La Salle-st. The Rev. W. E. Longstretch. 11 a. m.

Ravenswood, N. Hermitage and Sunnyside-avs. The Rev. A. H. Pennywell. 10:45 a. m.

Rogers Park, N. Ashland-blvd. and Greenleaf-av. The Rev. Logan Hall. 11 a. m.

Sheridan Road, Sunnyside and Hazel-avs. The Rev. Benjamin M. Will. 11 a. m.

West Ridge Community, 2301 Lunt-av. The Rev. C. Wesley Israel. 11 a. m.

PRESBYTERIAN.

Buena Memorial, 4301 Sheridan-rd. The Rev. Henry Hepburn. 10:30 a. m. and 7:45 p. m.

Edgewater, Bryn Mawr and Kenmore-avs. The Rev. Asa J. Ferry. 10:30 a. m.

Endeavor, Cornelia-av. and Paulina-st. The Rev. Frederick J. Moore. 10:45 a. m. and 7:30 p. m.

Fourth, 880 N. Michigan-av. The Rev. H. R. Anderson. 11 a. m. and 4 p. m.; The Rev. Charles F. Wishart, Wooster, O.

Fullerton Avenue, Fullerton-av. and Geneva-terr. The Rev. Charles T. Baillee. 11 a. m.

Granville Avenue, Granville and Greenview-avs. The Rev. Francis Martin. 9:45 and 11 a. m.

Lake View, Addison-st. and Broadway. The Rev. L. G. Whitcomb. 11 a. m. Sermon by the Rev. Marcus Grether.

Olivet Institute, 1441 Cleveland-av. 10:45 a. m.: "Work Among the Mountain Whites," the Rev. W. T. Hood. 7:45 p. m.: "Christ Crucified," the Rev. Norman B. Barr.

Ravenswood, 4300 N. Hermitage-av. The Rev. Frederick L. Seldon. 11 a. m.

Rogers Park, Greenleaf and Greenview-avs. The Rev. A. A. Smith. 11 a. m.

Seminary, Belden-av. and Halsted-st. The Rev. L. M. Almy. 11 a. m.

REFORMED.

Bethany, 111th-pl. and Perry-av. The Rev. H. J. Hager. 10 a. m. and 7:30 p. m.

Third, 1024 Wellington-av. The Rev. L. S. Hegnauer. 10:30 a. m.

ROMAN CATHOLIC.

Holy Name cathedral, State and Superior-sts. Masses at 5, 6, 7, 8, 9, 10, and 11 a. m. High mass at 12 noon.

SWEDENBORGIAN.

Sharon, 5220 Wayne-av. The Rev. W. L. Gladish. 11 a. m.

UNITARIAN.

All Souls, 1405 Chicago-av., Evanston. The Rev. Lester Mondale. 11 a. m.

MISCELLANEOUS.

Bahai temple, Sheridan-rd. and Linden-av., Wilmette. 3:30 p. m.

Chicago Gospel Tabernacle, 825 Barry-av. The Rev. Paul Rader. 3 and 7 p. m.

Divine Science, 1414 Straus building. The Rev. Alice Ritchie. 11 a. m.

Moody church, Clark and La Salle-sts. at North-av. The Rev. H. A. Ironside. 10:45 a. m. and 7:30 p. m.

Legion Notes

Invitation is given to all members and former members of the Fifth [Red Diamond] division to attend the eighth annual reunion of the division to be held in New York City Sept. 5, 6 and 7. Distinguished guests will include the division's wartime commander, Maj. Gen. Hansen E. Ely, now commanding the Second corps area, and Maj. Gen. Paul B. Malone, recently returned from the Philippines. Red Diamonds in Chicago and vicinity are requested to get in touch with William Meyer, membership secretary of the Fifth Division society, whose office is at 20 West Jackson boulevard, room 602; phone Wabash 6890.

Elmer Prigge was elected commander of Indian Boundary post, No. 693, at a meeting held Monday night. Mark C. Morris was elected vice commander; William Merryman, junior vice commander; William Groth, finance officer; John Lane, judge advocate, and George Cummings, Richard Hobeisel and Edward Boyle, executive committee.

Medill-Tribune post, No. 348, James E. Wilkins, commander, opened its new club rooms last Monday night. The new quarters are located at 442 North State street.

NO PAY, NO PLAY POLICY WILL BE TRIED AT PARKS

A system of "no pay, no play" will be inaugurated by the River Park board for its fieldhouses and gymnasiums for the first time, beginning tomorrow. The charges for use of the park buildings is not for the purpose of making profit, but for the upkeep of the buildings, the paying of light and fuel bills, and for miscellaneous expenditures, it was explained.

Tax income has been insufficient to maintain both the outdoor and indoor expenses of the park district, the commissioners said, and in order not to curtail the outdoor activities sponsored by the parks, it was deemed advisable to make the indoor activities at least partly self-supporting.

I'll send his suits to Baxter Cleaners
Phone Calumet 1300

Experience has repeatedly proven that the best moving and storage service is the most economical. Our representative will call at your home and furnish information or quote rates without any obligation on your part.

WERNER BROS.-KENNELLY CO.
WAREHOUSES: 7615 N. Paulina St. 3133 N. Halsted St. 1750 N. Clark St.
STORAGE MOVING PACKING SHIPPING
WAREHOUSES: 2815 Broadway 4917 Broadway 4615 Clifton Ave.
MAIN OFFICE: 2815 BROADWAY
Telephone: Lake View 0033

You'll Be Amazed at What We Do With Last Year's FELT HATS
Your special type of Empress or Derby Hat can be cut and shaped to your head from your favorite old felt.
A Wide Range of Models to Select From
Restyling—Reblocking—Cleaning—Repairing
LOEWEN'S
58 East Washington Street
Central 7073 GARLAND BLDG. Suite 1103

MILK-FED Chicken every night!
—straight from the finest farms in Iowa—raised exclusively for Vera Megowen Restaurants. Every night is "chicken night" at Vera Megowen's—every Sunday is fried chicken day, with crisp, golden chicken fried in the Southern style. In addition, the menu is filled with many other choice meats and fresh sea-food—all chosen with the same care and expertness that makes Vera Megowen's famous.
Vera Megowen
Early American 501 Davis Street
French Provencal 512 Main Street
EVANSTON

RALPH D. KELLEY
Paint Manufacturer
1534 BELMONT AVENUE
Just East of Lincoln Avenue
Phones Buckingham 6868-6869
Close Daily at 6, Saturday 9:30 P. M.
FREE 1 GALLON OF LINSEED OIL ½ GALLON OF TURPENTINE WITH A 5 GALLON PAINT ORDER
I'll give you this pure oil and turpentine so you can thin my paint. You can have this free offer with my best grade $2.65 paint or my $1.85 paint. Both paints come in white and 14 colors. I want you to learn the vast difference in paints.
Good Monday and Tuesday Only
PAINT & VARNISH REMOVER None better at any price. Gallon 85c
WHITE SHELLAC Guaranteed pure 4-lb. cut. Per gal. $1.95
Wall Paper Cleaner. 4 cans for 25c
FLOOR and TRIM VARNISH. Gal. $1.19
WHITE ENAMEL. GALLON $1.95
4 Hour Enamel, All Colors, Quart, 80c
Dutch Boy St. Louis Lead $10.49 Per 100 Lbs. 50 Pounds, $5.35
Turpentine 100% PURE SPIRITS OF GUM TURPENTINE 59c gal. Bring Cans
LINSEED OIL 100% PURE 75c gal. Bring Cans
Window Shades 3 for $1
WALL PAPER ROOM LOTS—10 rolls of paper and 16 yards border. Both 95c
30-in. Wall Paper Genuine rough plaster effects. Limit 12 rolls. Per roll 10c
FROM MY FACTORY TO YOU—SAVE A DOLLAR OR TWO

NOVELTY SUITS 1.00
Boys' $2 Fall Peter Pan novelty suits in flapper models. Wool pants, wash waists. Sizes 3 to 10 years.
FOURTH FLOOR—CENTER.

Rubbing Alcohol 6 Bts. $1
6 one-pint bottles, regularly $2.34! Indispensable for home use.
SEVENTH FLOOR, STATE STREET.

MALTED MILK 3 cans $1
Borden's chocolate malted milk. 1 lb. cans. Reg. $1.95 value!
SEVENTH FLOOR, STATE STREET.

1.50 Listerine 3 bts. $1
LAMBERT'S. 7 oz. bottles. Featured for Dollar Day only!
SEVENTH FLOOR, STATE STREET.

Hospital Cotton 4 rolls $1
Absorbent hospital cotton. 1 lb. rolls. Reg. $1.32 value!
SEVENTH FLOOR, STATE STREET.

4 Tubes Tooth Paste 1.00
KOLYNOS famous 50c tooth paste. No mail or phone orders. Limit of 4.
MAIN FLOOR, STATE STREET.

$2.50 PERFUME $1 Oz.
Bourjois Rose Pompon. Sweet and lasting odor. In bulk. Ounce, $1.
MAIN FLOOR, STATE STREET.

$1.75 Cold Cream 1.00
Famous POND'S cold or vanishing cream in 1 lb. jar. Regularly $1.75. No mail or phone orders. Limit of 2.
MAIN FLOOR, STATE STREET.

...r Day ...cial ...heon 5c

Aspirin 4 Btls. $1
WEBSTER'S. Four bottles of 100 tablets in each. For DOLLAR DAY!
SEVENTH FLOOR, STATE STREET.

DOLLAR DAY! MONDAY! Your DOLLAR Bu...

YOUTHS' SHIRTS 2 for $1
Fast color shirts for youths, sizes 12½ to 14½ neck, and juniors, 7 to 14 year sizes.
FOURTH FLOOR—CENTER.

Blouses—Middies 2 for $1
Plain or Printed blouses. Jean cloth middies. Sizes 8 to 16, but not in all styles. No mail or phone orders.
FIFTH FLOOR—CENTER.

GIRLS' FROCKS 1.00
Sample tub frocks, sizes 7 to 14 years in lot. Values to $1.54. No mail or phone orders.
FIFTH FLOOR—CENTER.

675 FELT HATS 1.00
Latest styles in Black and colors. All headsizes. Values to $2.50! No mail or phone orders.
FIFTH FLOOR—STATE STREET.

Boys' $2 Knickers 1.00
Sturdy wool knickers, lined, bar tacked. Sizes 8 to 18 years.
FOURTH FLOOR—CENTER.

DUMP WAGONS 1.00
Of heavy grade steel with rubber tired wheels, strong handle. $1.50 value.
ELEVENTH FLOOR STATE STREET.

$1.50 SCOOTERS 1.00
With parking stand, rubber tired disc wheels, strong handle.
ELEVENTH FLOOR STATE STREET.

CRAYON SETS 1.00
For the young artist. Assorted paints and crayons. Book to paint in.
ELEVENTH FLOOR, STATE STREET.

$1.48 Sweater Set 1.00
Infants' all wool and wool and rayon sweater and pants set.
THIRD FLOOR STATE STREET.

$1.65 PAJAMAS 1.00
Children's two pc. rayon pajamas in sizes 4 to 14 yrs. Gay colors.
THIRD FLOOR—STATE STREET.

Sweater Coats 1.00
$1.39 value!
Children's all wool button front coats, sizes 2 to 4 years.
THIRD FLOOR—STATE STREET.

DOLLAR SALE OF HOSIERY!

Women's Full-Fashioned Hose

Sheer chiffon or service hose in a large selection of colors and sizes. Not every size in every color. The most of these hose are perfect; some slightly irregular. Values to $1.25. Also pure silk semi-fashioned MESH hose. **2 Pr. for $1**

Children's Hose

⅞ length fancy or plain color mercerized hose. Sizes 6 to 10. **5 Pr. $1**

Mesh Hosiery

Full fashioned pure silk mesh hose. Irregulars of $1.95 values. **$1 Pr.**

BOSTON STORE, MAIN FLOOR, CENTER.

Mainspring 1.00
First quality, high tempered steel genuine mainsprings, fitted to any make watch, American or Swiss. $1.00 value.
MAIN FLOOR, STATE STREET.

SKIRTS 1.00
Of wool flannels, tweeds, wool crepes, etc. Black, navy, etc. No mail or phone orders.
FIFTH FLOOR—STATE STREET.

For Dollar Day Rubber Reducing Garments!

$2 to $3 Values, Choice $1

Your skin cannot feel the rubber in these slenderizers, for they are covered on both sides with a soft jersey mesh.

$3 Rubber Slenderizer. Sizes 34 to 46........ $1
$2 Rubber Reducing Corset, back lace........ $1
$2 Rubber Reducing Step-in; 14 inches..... $1

BOSTON STORE, THIRD FLOOR, DEARBORN STREET.

A Dollar Day Feature! Women's $1 Run-Resistant Rayon Lingerie!

2 For $1

Choose from gowns, band knee combinations, ruffle chemise, step-ins, bloomers or panties. Tailored or appliqued, pink or peach. Regular and extra sizes.

Women's Run-Resistant RAYON PAJAMAS
Beautifully appliqued. $1.95 values, choice, $1

BOSTON STORE, THIRD FLOOR, STATE STREET.

For Dollar Day! Women's Broadcloth 2 pc. Pajamas

2 For $1

Worth 79c each. Gay two piece pajamas in a variety of bright patterns. Combined with white or solid colors. Wide trouser legs.

WHITE BROADCLOTH UNIFORMS with long or short sleeves. For tea room, restaurant, etc. In sizes 14 to 44. Worth $1.39. $1

BOSTON STORE, THIRD FLOOR, CENTER.

$1.95 SILK SCARFS 1.00
Women's hand painted tubular scarfs. Also double width chiffons.
MAIN FLOOR, STATE STREET.

HOUSE APRONS 2 for $1
New models in small, medium or large sizes. With set-in sleeves.
THIRD FLOOR, CENTER.

PRINCESS SLIPS 2 for $1
Regular or extra size rayon and cotton slips with deep hems.
THIRD FLOOR, DEARBORN ST.

ODD LOTS, GLOVES 1.00
Slip-ons, 7 and 4-button lengths in lamb glaces, washable doeskins and capes, values to $2. No mail or phone orders.
MAIN FLOOR, CENTER.

Sample Neckwear 2 for $1
Imported Venice pique, linen or organdy collars and cuffs. Also vestees. Reg. 79c each.
MAIN FLOOR, STATE STREET.

Dollar Day! Child's 1.69 Oxfords!

They're of solid leather throughout! Patent leather oxfords with solid leather soles and rubber heels. Sizes 5½ to 2. **$1**

BOSTON STORE, FOURTH FLOOR, STATE STREET.

Infants' Diapers $1 doz.
Regular $1.39 values. Flannelette, 27x27 in.
THIRD FLOOR, STATE STREET

$2 Trousers 1.00
MEN'S white duck trousers of 8 oz. double filled white duck. All sizes.
FOURTH FLOOR, DEARBORN ST.

Infants' Shirts 4 for $1
Cotton and rayon, button front shirts in sizes to 2 yrs. 39c values.
THIRD FLOOR, STATE STREET.

Men's Fall Caps 1.00
Fall caps made of extra fine all wool fabric. Regular $2 and $2.50 values.
MAIN FLOOR, DEARBORN ST.

Dollar Day! Men's 1.69 Slippers!

A fine leather Everett at a low price. Made of fine quality brown kidskin with fine leather soles and rubber heels. Sizes 6 to 12. **$1**

BOSTON STORE, FOURTH FLOOR, STATE STREET.

Men's Union Suits 1.00
"ALLEN A" combed cotton u'suits with short sleeves, ¾ leg. Sizes 36 to 46. $1.50 value.
THIRD AND MAIN FLOORS.

Men's Union Suits 2 for $1
"WRIGHTS" combed cotton u'suits; 2-button shoulder, knee length. Sizes 36 to 46. 89c value.
THIRD AND MAIN FLOORS.

Haberdashery for Dollar Day

$1.50 "Nofade" Shirts

Collar attached and collar to match styles in plain white and plain colors. Also fancy patterns in a variety of pleasing designs. High grade fabrics. Sizes 14 to 17, sleeve lengths 33 to 35. **$1**

Men's 29c Hose 6 Pairs for $1
Fancy pattern rayon, mercerized and cotton hose, in sizes 10 to 12.

Men's Ties 3 for $1
Some silk tipped! 59c, 69c and 79c values! Light or dark shades.

Men's $1.59 Pajamas $1
Plain colored and fancy pattern pajamas in V neck and slip-over style. Sizes A, B, C, D.

BOSTON STORE MAIN FLOOR, DEARBORN STREET.

Belt & Buckle Set 1.00
Enameled, Silver Plated Initial, Giant Grip buckle and watch chain to match, with leather belt.
MAIN FLOOR, DEARBORN STREET.

Men's 'Kerchiefs 8 for $1
18c LINEN INITIAL 'kerchiefs and colored woven border 'kerchiefs.
MAIN FLOOR, KERCHIEFS.

Crib Blankets 2 for $1
Reg. 69c, 36x50 in. size, sateen bound. White with Pink or Blue borders. For infants.
THIRD FLOOR—STATE STREET.

$2.95 Sweaters 1.00
Some all wool Sleeveless or with sleeves, pullover style. Also rib coat sweaters.
SEVENTH FLOOR—DEARBORN ST

GOLF CLUBS 1.00
Drop forged, hickory shafted chromium plated irons. Also woods. Values to $2.95!
SEVENTH FLOOR—DEARBORN ST

10c CIGARS Box of 25 1.00
Garcia Principe Cigars exceptionally low priced!
MAIN FLOOR, DEARBORN STREET

Smoke Tobacco 9 tins $1
15c tins of Prince Albert, Velvet, Edgeworth, Raleigh, Half & Half, Dills or Old Briar. None delivered. No mail or phone orders.
MAIN FLOOR—DEARBORN ST

LOW PRICES ELSEWHERE ...AN LOWER PRIC...

BOSTO... ST...

STATE, MADISON A... DEARBORN STR...

Phone Orders ...aken To...
9 a. m. to 1:30 ...m. Call ...

Mail Orders Promptly Filled

60c Size **Forhan's Tooth Paste** 3 Tubes $1
Limit of 3. Special.
MAIN FLOOR—STATE STREET.

"Columbia" Quilted Bath Mats 1.00
$1.59 Value! Oval shape, fringed all around, oblong shape, fringed on ends. Fast color.
SECOND FLOOR—CENTER.

DOLLAR DAY FOO... SPECI...

COFFEE. Boston Blend, freshly roasted. Reg. $1.39. 7 lbs.......... $1
TEA. Gunpowder, Oolong or basket fired Japan. Reg. $1.50. 6 lbs. $1
SALMON. Libby's fancy red Alaska. Lb. can. 5 can limit. 5 cans $1
APRICOTS. Choice new California evaporated. 7 lbs. $1
PRUNES. Choice Santa Clara, 50 to 60 size. Reg. $1.44. 12 lbs.... $1
APPLES. Duchess or Wealthy. Eating, cooking. 40 lb. bu. basket $1
PEAS. Lakeside sifted sugar peas, new pack. No. 2 can. 8 cans.... $1
BEANS. Lakeside Eureka green or wax. No. 2 can. 9 cans. $1

CANE SU...AR, 20 lbs. $1
2 lbs. Sirloin Steak — 2 lbs. Lamb Chops — 6 lbs. Lamb Stew — 2 lbs. Lard — ALL FOR $1
4 lbs. Chopped Beef — ... lbs. Pot Roast — 2 lbs. Sliced Beef Liver — 2 lbs. Sliced Bacon — ALL FOR $1
TWELFTH F... ...SHOPS—WE DELIVER.

BUTT... ROOMS... French ... 8 cans...
FRUIT ... brand. Pint bo...
CHEES... America... 5 lb. lo...
MILK. ...rated. 14½ oz...

DOLLAR DAY SPECIALS I... OUR ECON...

Rayon Flat Crepe Slips 2 for $1
Regulation style with hip pleats. 6 inch hem, pink, white and green. (Basement)

Printed Percales 8 Yds. $1
Also Ginghams and solid colored Broadcloths, regularly 19c yard. (Basement)

Garter Belt & Bandeau Both for $1
School girls and juniors will save on these garments, all sizes. (Basement)

Infants' Sweaters 2 for $1
All wool or rayon, slip-over style, trimmed in pink or blue. Special. (Base.)

New Fall Felt Hats $1
Empress Eugenie and other styles; plenty of larger head sizes. All wanted colors and Black. (Basement)

$2.50 Silk Dresses $1
For girls, also Flat Crepes, Voiles, Shantungs, Lawns, fine rayons, etc. Sizes 7 to 14 years. (Basement)

Men's Fancy Hose 8 Prs. $1
Fancy rayon hose for men, very slight seconds. Sizes 10 to 11½. (Basement)

Boys' $1.67 Longies $1
Wool mixed tweeds, in gray and tan herring-bone weaves. Sizes 12 to 18 yrs. (Basement)

No Mail or Phone Orders

Men's Fast Co... $1.00 and $1.25 Plain and ...y Broadcloth SHIRTS ... for $1
...lue, Tan, ... and plen... whites; all guaranteed ... color. Sizes ...17. At this ... price buy ... BASEMENT.

Women's St...d Arch Support SHOE...
$3 Values
All leathers and wanted styles. Dull kid, pat... leather and ca... skin, etc. All sizes, but not in every style.
No Mail or Phone Orders
BASEMENT.

Gi... Dre... Washa... prints, pla... ¾ lengt... sleeve... sizes 7 t... 14 years. 2 for ... (Basement)
Tur... Tow... 22x44 i... bleached, Green, R... Orchid an... Blue. $1.5... value. 6 for ... (Basement)
Girls' Silk ... Also so... wanted ... Slight sec... onds. Size 8½ to 10... $1.59 va... 6 Prs. ...
Ruf... Cur... Of round... scrim ... ruffles. No mail o... phone or... ders. 3 Prs. ... (Basement)

AN ADDED FEATURE FAMOUS "ZION" FI...RS Delicious golden brown, pure fig filling. None Delivered. (Basem...

Aspirin Tablets
4 Btls. $1
WEBSTER'S. Four bottles of 100 tablets in each. For DOLLAR DAY!
SEVENTH FLOOR, STATE STREET.

SALE! KOTEX
5 boxes $1
Exceptionally low priced for Dollar Day! No mail or phone orders.
SECOND FLOOR, STATE STREET.

Guest Ivory Soap
30 cakes $1
Supply your needs NOW! No mail or phone orders.
THIRD FLOOR, STATE STREET.

Lux Toilet Soap
18 cakes $1
No mail or phone orders. Specially priced.
MAIN FLOOR, CENTER.

$1 HAND BAGS
2 for $1
Pouch and envelope styles with zipper pockets. Smart models!
MAIN FLOOR, STATE STREET.

Modess Napkins
5 Boxes $1
Famous Modess sanitary napkins, 1 dozen in box. No mail or phone orders.
MAIN FLOOR, CENTER.

79c SHOE BAG
3 for $1
12 pocket bag, made of heavy drill in assorted colors.
MAIN FLOOR, CENTER.

Costume Jewelry
4 for $1
Novelty jewelry consisting of bracelets, necklaces, brooches and earrings.
MAIN FLOOR, STATE STREET.

Buys MORE Here Than Ever Before!

LOWER PRICES AT THE

STORE

DEARBORN STREETS

ken Today, Sunday,

m. Call STAte 3000

Store Hours MONDAY 8:30 to 6:30

Raincoats
FOR GIRLS $1
Sizes 6 to 14. $1.54 VALUES. Some with hats.
FIFTH FLOOR—CENTER.

Dollar Day brings you THE OUTSTANDING VALUES of the season. Stock up on needs for NOW, and future use. Shop early.

SPECIALS! SAVE!

BUTTON MUSHROOMS. Choice French Imp. 2 oz. can, 8 cans ... $1

FRUIT JUICES. Elco brand. All flavors. Pint bottle, 7 for ... $1

CHEESE. Kraft's American loaf cheese. 5 lb. loaf ... $1

MILK. Libby's evaporated. 14½ oz. can, 18 cans ... $1

ELAM'S WHEAT FLOUR, Scotch oatmeal or cracked wheat. 5 lb. bag. 3 for ... $1

TOMATO JUICE COCKTAIL. SAVOY. Large 26 oz. shaker. 4 for ... $1

FRUITS. Libby's Rosedale sliced pineapple, apricots, pears and De Luxe plums. 2½ can. 6 cans ... $1

CANE SU... 20 lbs. $1

2 lbs. Sirloin Steak — 2 lbs. Lamb Chops — 6 lbs. Lamb Stew — 2 lbs. Lard — ALL FOR $1

TWELFTH FLOOR ... WE DELIVER.

ECONOMY BASEMENT

$1.00 and $1.25 Broadcloth SHIRTS for $1

Girls' Dresses — Washable, gay prints, plaids, checks, ¾ length sleeves, sizes 7 to 14 years. 2 for $1 (Basement)

Silk Remnants — Also mill ends, plain and printed 78c to $1 values if cut off bolt. No mail or phone orders. 2 Yds. $1 (Base.)

Turkish Towels — 22x44 inch, fully bleached, borders of Green, Rose, Gold, Orchid and Blue. $1.50 value. 6 for $1 (Basement)

Bed Sheets and Cases — 81x99 in. bed sheet and two 45x36 in. pillow cases, fully bleached. $1.50 val. Set $1 (Basement)

Girls' Pure Silk Hose — Also some rayon; wanted shades. Slight seconds. Sizes 8½ to 10. $1.59 val. 6 Prs. $1

Pillow Tubing — Extra heavy quality, bleached snowy white. 42 or 45 in. wide. Reg. 38c yard. 5 Yds. $1 (Basement)

Ruffled Curtains — Of round thread scrim with fancy ruffles. Reg. 65c. No mail or phone orders. 3 Prs. $1 (Basement)

Men's "Trojan" Pants — Full cut, extra heavy quality Brown's Trojans. Sizes 32 to 50. No mail or phone orders. $1 (Basement)

Women's Style SHOES — $3 Values. All leathers and wanted styles. Dull kid, patent leather and calf skin, etc. All sizes, but not in every style. No Mail or Phone Orders. BASEMENT.

FAMOUS "ZION" FIG ... golden brown, pure fig filling. None Delivered. (Basement). Lb., 9c

DRESS SHIELDS
7 Pr. $1
White only. Regular shapes; sizes 2, 3 and 4. Regularly 24c pair.
MAIN FLOOR, CENTER.

$1.75 GIRDLES $1
Made with a 10-inch hip of elastic and brocade. In sizes 26 to 40.
MAIN FLOOR, CENTER.

Dollar Sale of Housewares!

O'CEDAR MOP and POLISH $1 — Polishing mop, 12-ounce bottle O'Cedar polish. $1.57 value.

Radiator Shields $1 — 9¾-in. wide, extends to 34-in. Crystalized gold and aluminum finish.

Sheridan Paint $1 GAL. — Ready mixed house paint in white or colors.

HOUSE BROOMS 3 for $1 — Green handles. Strongly sewed and bound.

$1.69 GARBAGE or ASH CANS $1 — 25-gal. galvanized can with cover and side handles.

COOKY Maker Set $1 — Cooky maker and wire cake cooler. Makes cookies quickly.

2 Qt. Sauce Pan $1 — 2 quart cast aluminum pan. $1.69 value!

No. 9 Wash BOILER $1 — With wood handles on sides and tin cover. Galvanized.

TOILET PAPER 20 rolls $1 — WALDORF tissue made by makers of Scottissue paper.

BOSTON STORE, EIGHTH FLOOR, HOUSEWARES.

EIGHT "DOLLAR DAY" SPECIALS!
Glassware & Crockery

$1.50 COOKIE JAR $1 — Imported. Extra large with wicker handle. Natural colored floral decorations.

ICE TEA TABLES $1 — Wicker tables or trays in a variety of colors. With partitions. $1.75 value.

BEVERAGE SETS $1 — Rose or green. One covered jug and 6 glasses. 6 glass sippers. Decorated with color lines. $1.50 value.

COLORED TULIPS $1 — 7 imported natural color glass tulips. 7 leaves in black glass pot. $1.75 value.

GINGER JAR $1 — 8 inch rose jar. Oriental red or green decorations and wood stand.

LUNCHEON SET $1 — 21 pieces. Green glass, 4 ice teas, 4 gingerale tumblers, 4 plates, 4 cups and saucers and jug. $1.50 value.

Beverage Bottles — 2 dozen $1. One quart size without stopper. $1.49 value.

Glassbake Casserole $1 — Low oval covered casserole. Fireproof and guaranteed.

BOSTON STORE, EIGHTH FLOOR, STATE STREET.

SAVE ON THE DOLLAR DAY SPECIALS
For Your WINDOWS!

50 In. Drapery Damask $1 — Solid or multi color rayon damask in Fall patterns. $1.45 value. Yard

50 In. Sateen Lining $1 — Natural color sateen for lining or curtains. Regularly 38c. 3 yds.

Warp Print Cretonne $1 — 36 inch duplex cretonnes for overdrapes, slip covers, etc. 49c value. 3 yds.

$1.69 Panel Curtains $1 — Novelty nets, filets, shadow or French marquisette curtains. Each

Ruffled Curtains $1 — Grenadine marquisette in pin dot or fancy designs with tie backs. Pair

Shantung Weave Nets $1 — In French ecru tints, designed for glass curtains or lace shades. 2 yards

French Marquisette — 2 yds. $1. 48-inch ecru tint marquisette. 69c value.

Tassel Fringe — 5 yds. $1. Rayon fringe in wanted color combinations.

BOSTON STORE, NINTH FLOOR, STATE STREET.

$1.50 UMBRELLAS
1.00
Women's sateen umbrellas. Matched tips, handles, stubs. Also girls' and men's umbrellas.
MAIN FLOOR, STATE STREET.

$2 WOOL TWEEDS
$1 Yd.
All wool and worsted tweeds. 54 and 56 inches wide. In variety of colors. $2 values.
SECOND FLOOR, STATE STREET.

Shur-On Glasses
1.00
And other makes. Eyeglass or spectacle frames with toric lenses. For far or near vision. $2.45 values.
SEVENTH FLOOR, OPTICAL SECTION.

Shampoo and Wave
1.00
Cleansing shampoo and attractive finger wave for bobbed heads only. Regularly $1.35.
BEAUTY PARLOR, SEVENTH FLOOR, STATE ST.

PRINTED CARDS
250 for $1
Business or professional cards printed with name, address, phone, etc. (5 lines). No Mail or Phone Orders.
SEVENTH FLOOR, STATE STREET.

For Dollar Day! 3565 Pieces
MADEIRA HAND EMBROIDERED LINENS At About HALF Price

All sizes to match in several designs. Hand embroidered on Irish linen.

$1.50 TO $2 SCARFS. 17x34 in., 17x44 in., 17x52 in. sizes. EACH, $1

29c ROUND DOILIES, 8, 9, or 10 inch sizes. 6 for $1

29c OVAL OR OBLONG DOILIES, 6x12 inch doilies. EACH, 6 for $1

OVAL OR OBLONG DOILIES, 10x14 inches, 59c value. 3 for $1

OVAL OR OBLONG DOILIES, 12x18 inches. 98c value. 2 for $1

BOSTON STORE, SECOND FLOOR, CENTER.

For Dollar Day!
6,000 Yds. Fall
SILKS!
$1.28 to $1.48 values,
1.00 Yard

Rich canton and flat crepes for Fall frocks, evening or street shades. New reds, blues, greens, blacks, etc., as well as colorful prints. 39 inches wide.

No mail or phone orders.
BOSTON STORE, SECOND FLOOR, STATE STREET.

Four Specials for Dollar Day!
Mirrors, Pictures, What-Nots and Crystal Glass Photo Frames

Complete Set of 3, $1 — 1 frame for photo 7x9 or 8x10, 2 frames for 3½x4¼ photos. Crystal plate glass, hand etched, easel back. Values to $1.98.

MIRRORS—of plate glass. 11x20 in. Some 17 inch circle, hand etched, with cord. Values to $1.98. $1

PICTURES—beautiful subjects, round or square corner, sizes to 18x22 in. Some etchings. Values to $1.98. $1

WHAT NOTS—square, half round or cornered shapes. 3 or 4 shelves. Green, red or walnut finish. Values to $1.98. While quantities last! $1

BOSTON STORE, SIXTH FLOOR, STATE STREET.

Dollar Sale! $1.50 to $2.50 Fancy Goods!

$1

$2.50 TABLE CLOTH, pure linen, stamped, 54x54 in., with 4 napkins ... $1

$1.75, NAPKINS, hand embroidered pure linen Madeira ... 6 for $1

$2.50, 5 PC. SETS, 18x45 in. scarf, 3 pc. buffet set, 36x36 in. center pieces ... $1

$1 PURE LINEN SCARFS, cream and colored, stamped or plain ... 2 for $1

$1 IMP. THREAD, D. M. C. pearl cotton mercerized. Sizes 3, 5, 8 ... 2 doz., $1

SIXTH FLOOR CENTER

$2.25 PILLOW SLIPS, 4 shapes, imported Normandy lace ... $1

$1.98 IMP. PRAYER RUGS, 13x40 in. size, wanted colors ... $1

$1.59 DOLL SET, large doll with eyelashes, also hat, shoes and stockings ... $1

$2 PANELS, Imported Tapestries, many subjects ... $1

$1.50 RADIO SCARFS, Tie and Dye, also Tapestry Velour lined ... $1

2 Pairs of Half Soles
Attached to 2 Pairs of Shoes 1.00
FOURTH FLOOR—CENTER.

WALL PAPER
1.00
10 rolls wallpaper and 18 yds. border for 12x14 ft. room, for bedroom or living room. No mail or phone orders.
NINTH FLOOR, STATE STREET

Sure Fit Covers
$1 Ea.
Quilt and blanket covers of printed Challis. Rubber buttons. $1.69 value.
SECOND FLOOR, DEARBORN ST.

Bleached Muslin
8 yds. $1
36 in. "Fruit of the Loom" muslin, very serviceable quality. Reg. 19c. No mail or phone orders.
SECOND FLOOR, DEARBORN ST.

$1.59 Bed Sheets
$1 Ea.
81x99 In. ARLINGTON percale sheets, bleached snowy white. Durable.
SECOND FLOOR, DEARBORN ST.

Linen 'Kerchiefs
8 for $1
WOMEN'S handmade linen. Also Chinese Appenzel, handmade. 18c and 25c values!
MAIN FLOOR, STATE STREET.

$1.40 Chocolates
1.00
ARBUTUS. Light or dark coatings with assorted centers. 2 lb. box.
MAIN FLOOR, CENTER.

BATH TOWELS
4 for $1
CANNON. 24x44 in. size, heavy, soft and absorbent. Colored borders. Reg. 35c, each
SECOND FLOOR, CENTER.

$1 Luncheon Sets
2 for $1
All pure linen. 5 pcs., 35x35 in. tablecloth and four 12x12 in. napkins. Reg. $1 set.
SECOND FLOOR, CENTER.

Pen & Pencil Set
1.00
Jumbo or regular size 14K pen with clip and Wahl Eversharp pencil to match.
SEVENTH FLOOR, STATE STREET.

Playing Cards
5 decks $1
Kenilworth. Bridge size, fancy backs. None delivered. No mail or phone orders.
SEVENTH FLOOR, STATE STREET.

FOOT STOOLS
1.00
Fine covers in many lovely colors. Heavy braced frame. Reg. $1.69.
FURNITURE, TENTH FLOOR.

82c SHADES
2 for $1
1200 oil opaque widow shades on guaranteed rollers, 3x7 ft.
NINTH FLOOR, STATE STREET.

$1.55 Velvet Rug
1.00
13x36 in. size with neatly fringed ends. Very heavy grade of velvet.
NINTH FLOOR, DEARBORN ST.

Allover Laces
$1 yd.
36 in. wide silk and rayon in colors and black. $1.50 value!
SECOND FLOOR, CENTER.

Ponjola Prints
5 yds. $1
36 in. fast color pongee weaves so popular this season! Reg. 29c yd.
SECOND FLOOR, DEARBORN ST.

Disk Releases Offer Contrast in Performance

Beethoven Gains, but Dvorak Suffers.

By Edward Moore.

COLUMBIA offers an interesting example of plus and minus in recording this month, or, more accurately, how to make records and how not to make them. In the same delivery comes Beethoven's "Kreutzer" sonata, opus 47, for violin and piano, played by Bronislaw Huberman and Ignaz Friedman, and also the Dvorak Quintet, opus 81, played by the Lener String quartet and Olga Loeser-Lebert, pianist.

Each is eight sides, or four records long. The Beethoven work is numbered 67954-D to 67957-D inclusive; the Dvorak 67958-D to 67961-D, also inclusive.

It is hard to believe that the difference between these two can be laid at the door of the recording apparatus considered as mechanism. One fancies that the record does for audible phenomena what the camera does for visual. The recorder puts down what enters at the microphone as the camera does what enters at the lens, and if the results are not always happy, one must look elsewhere for the cause.

Here one discounts in advance the fact that the "Kreutzer" stands among the leading sonatas ever written for violin and piano, while the Dvorak work can hardly claim a higher rating than a position in the second flight, artistically speaking. At any rate it works out that in the records the Beethoven work emerges as a rather well balanced and seemly performance by two artists who understand that each is responsible for one-half of a balanced ensemble. The Dvorak Quintet becomes chiefly a piano solo, with some valiant, if not entirely effective, efforts by four string players to make themselves heard.

* *

Nearly Drowns Out Strings.

I have not the slightest desire to suppress the piano out of its proper place. I can even understand that in this particular case the piano might easily become the most important instrument of the five. What I object to is that a freshet of piano should come so near to drowning out the strings. And this the more because I know by direct hearing that the Lener String quartet is an exceedingly competent organization, well routined, excellent of tone, and with much warmth of interpretation.

If Mr. Huberman's violin had not been permitted to get a little scratchy in some of the high notes near the end of the final movement, the "Kreutzer" sonata would have been entitled to about as high a rating as records of the present day ever get. If the microphone had not been placed so as to absorb an inordinate amount of piano tone at the expense of four string instruments, the Dvorak Quintet would have been entitled to a much higher rating than can, with regret, be extended to it now.

Paderewski, that mighty personality among pianists, is present through the ministration of Victor, but, as it happens, not in an example that stimulates his thunder-invoking mood. In the Red Seal ten inch 1531 he interprets two examples from Debussy's First Book of Preludes," "Dancing Virgins of Delphi" and "Veils."

* *

In Lighter Vein.

Victor dance records:

22710—"What's Keeping My Prince Charming?" and "You Can't Stop Me from Lovin' You," by Shilkert-Victor orchestra.

22742—"When Yuba Plays the Rumba on the Tuba" and "I'm Keepin' Company," by Vallee's Yankees.

22702—"To Whisper, Dear, I Love You" and "Why Shouldn't I?" by Arnheim's orchestra.

22724—"If I Were Only Sure of You" and "Just a Blue Eyed Blond," by the High Hatters.

22709—"Falling in Love" and "You Forgot Your Gloves," by Waring's Pennsylvanians.

22707—"I Found a Million Dollar Baby" and "Sing a Little Jingle," by Waring's Pennsylvanians.

22708—"High and Low" and "Dancing in the Dark," by Waring's Pennsylvanians.

Columbia sacred record:

2477-D—"The Name of Jesus" and "Can Others See Jesus in You?" by Gipsy Smith.

Columbia standard and instrumental records:

50298-D—"Spanish Dance" and "Un Poco Triste," violin solos by Edith Lorand.

50301-D—"Count of Luxembourg Waltzes" and "Joy Bells Waltzes," by Dajos Bela and his concert orchestra.

2476-D—"Down South," by the Band of the Royal Air Force, Lieut. J. H. Amers, conductor, and "Amina," by the London Novelty orchestra.

2478-D—"Rustiques" and "The Policeman's Holiday," by Terrence Casey.

Brunswick vocal record:

6115—"Until the Dawn" and "The Winding Trail," by the Bel-Canto quartet.

Brunswick instrumental record:

6122—"Stardust," and "Rockin' Chair," by Lee Sims.

Brunswick foreign talkie hit:

53048—"Student Sein Wenn the Veilchen Bluehen" and "Sag' Ja," by Franz Baumann.

Stage Director

GEORGE VIVIAN, stage director of the Chicago Civic Shakespeare society's company, is not a newcomer to Chicago. Years ago he staged "A Midsummer Night's Dream" at the Auditorium, with a ballet of forty. He also staged and acted in "The Terrible Meek," by Charles Rann Kennedy, at the Fine Arts theater. This was followed by "The Necessary Evil," another of Kennedy's plays, and a revival of "Everyman," with Edith Wynne Mattison in the title rôle.

When Charles Frohman brought Ben Greet's company to America for its first tour, George Vivian came with them and decided to remain. He has appeared in 368 different characters, 86 of which were Shakespearean, and he has directed nineteen of Shakespeare's plays. He has played the part of Puck in "A Midsummer Night's Dream" 1,933 times. He has toured in his own Shakespearean companies and has been associated with Sir Henry Irving, Sir Herbert Beerbohm Tree, and Sir Philip Ben Greet in their tours.

As a member of the Lambs' club he has staged forty-five out of their sixty-five gambols. He was the only man to produce a professional performance in the White House during the Roosevelt administration.

IN "GREEN PASTURES"

EDNA M. HARRIS [White Photo.]

WHEN the Lawd in "Green Pastures" walks on the earth as a "nachal man" he discovers a lot of sin. The character named Zeba—a jazzy and brazen young wench—causes some of it, and thus helps to bring on the flood. This is Zeba, as acted by Edna M. Harris. The play begins a run at the Illinois theater, Sept. 7.

Meteoric Success Marks Film Progress of Blond Jean Harlow

By Rosalind Shaffer.

HOLLYWOOD, Cal.—[Special.]—Of the six or eight Chicago girls who won their way to movie eminence in recent years none shot up so abruptly as Jean Harlow, nor enjoys the process so much.

Nor, strange as it may seem in the case of this daughter of affluence, have many gone through such an exacting film apprenticeship. This tow-headed, impulsive miss, who confesses to but twenty years, but who packed into the last four years an elopement from school in Lake Forest, a marriage, a divorce, two starts in motion pictures, and a disinheritance by her rich grandfather, put in plenty of long hours doing small parts before she got her first chance in a big film rôle.

That first big chance made her, because it was in "Hell's Angels" on which Howard Hughes, an ambitious young multi-millionaire producer, expended nearly four million dollars so as to produce a film which would rivet the attention of all rival producers.

The one drawback about her present film success is that since she has become known as "The Platinum Blond" the rage for platinum blondness has caused three women that I know of to try experimenting with the natural color of their hair. Each ruined her hair and had to have her head shaved.

"I hate to think of things like that coupled with mention of me," says Jean. "I myself have been in beauty shops in Chicago and Detroit where I was told that they provided a 'platinum rinse which is just the same as Jean Harlow uses.'

* *

Natural Towhead.

"Now, it happens that I do not use any artificial treatment to color my hair. I guess I am just a natural towhead."

Her brown eyebrows arched upward as she said: "I do not know how any one could go about securing hair the color of mine, because I never had to try it artificially."

Miss Harlow feels she owes much of her film career to a spur of the moment thought of Ben Lyon, one of the stars in "Hell's Angels."

"I had worked in 'The Saturday Night Kid' with Clara Bow in one of those appearances where once in a while the back of the head showed. Jimmy Hall was playing opposite Clara. I got to know Jimmy.

"Then I was on the Christie lot one day, and I met Jimmy and Ben Lyon. I asked Jimmy what he was doing, and Jimmy started telling me he was in 'Hell's Angels' with Lyon, and Ben said, 'You're the girl that should be our leading woman.'"

* *

Lacked Movie Aspirations.

Coming to Hollywood as Mrs. Charles F. McGrew of Chicago, aged 17, after eloping from Ferry Hall with young McGrew, a former Lake Forest academy student, this blue eyed American girl of French and English ancestry arrived here without movie aspirations and knowing only one person who had any film contacts.

"This was a 'friend of a friend of my mother's. After her marriage she wanted to go back in pictures. We were giving a buffet supper at our house, and I went to pick her up to be our guest. She had to stop at the Fox studio on the way for a fitting. I went into the studio with her. There a Mr. Ryan asked me if I wanted to go into the pictures. I told him I wasn't a film applicant, but he insisted that I take a letter to Dave Allen, who runs the central casting bureau."

It was all a joke to Miss Harlow, but she told her party guests about it.

"A man at the party—a family friend—bet me $250 I didn't have nerve enough to see Dave Allen. So I went, giving my mother's maiden name—Jean Harlow. [The actress' own baptismal name is Harlean Carpentier.]

* *

Two Days' Extra Work.

"The casting bureau called me several times to work as an extra, but I really didn't want to be an extra and always had an excuse. But one night when the casting bureau called the man with whom I had the bet was there. He said I would really have to do a day's extra work to win the bet. So I worked for Director Al Green in a picture whose title I forget, with Eddie Lowe and Lois Moran. I got $10 a day for two days' work, and, no matter what I used to think, I tell you I was then and there turned into a motion picture actress.

"The Roach studio offered me a five year contract. Of course I signed. I had been under contract just two and a half months when it so happened that the first picture I made was the one that my grandfather had to walk into a theater and see. He did not like the idea of his granddaughter, whom he had helped to raise and instill with his ideals, getting hit in the face with a pie. He wired me that he was catching a train for Los Angeles at once, and threatened to disinherit me. I went to see Hal Roach, who was very nice, and said, 'I wouldn't want anything I did to break up a family,' and allowed me to break the contract.

* *

Disinherited by Grandfather.

"After a few more months my husband and I separated. I was 18. Grandfather wanted me to come back and live with him. But I decided the one thing I wanted was to become a real actress and make a name that would be known. That's when I really became disinherited, although grandfather was a good sport about it, and we are pals just the same."

Coming from other lips it might be strange talk, this calm language about being disinherited, but from Jean Harlow it doesn't sound out of place.

CHICAGO'S PLAYBILLS

CONTINUED:

"Salt Water," with Taylor Holmes and Fiske O'Hara; Playhouse; opened last night.

"A Modern Virgin," by Elmer Harris; Garrick; third week.

"High Hat," with Edna Hibbard; Adelphi; eleventh week.

"Stepping Sisters"; Blackstone; twenty-fourth week.

COMING:

"The Green Pastures"; Illinois; opens Sept. 7.

"Unexpected Husband"; Adelphi; opens Sept. 20.

WEEKLY CHANGE:

R.-K.-O. Palace theater: Continuous vaudeville and cinema; Benny Meroff and orchestra, headliners.

Rialto theater: Burlesque and talking pictures; "Syncomania," with Bradley's girl band.

Haymarket theater: Burlesque and cinema; Cooper's "Black and White Revue."

Academy theater: Burlesque and cinema; Lillian Murray in "Hallelujah Jubilee."

OTHER "DOLLAR DAY" FEATURES!

Simmons Felt Mattress

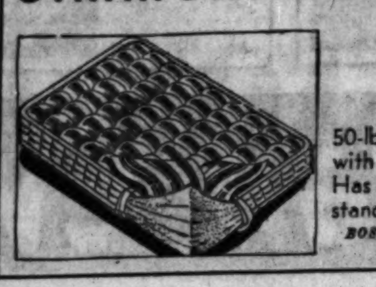

Just 300! Regularly $13.75, 7.95

50-lb. all layer felt mattress covered with high grade Dobbestry ticking. Has heavy rolled stitched edge. All standard sizes.

BOSTON STORE—FURNITURE—ENTIRE TENTH FLOOR.

LOW PRICES ELSEWHERE MEAN LOWER PRICES AT THE

BOSTON STORE

STATE, MADISON AND DEARBORN STREETS

Never Before Such a Value! Store-Wide SALE of

"CHATHAM" BLANKETS!

Reversible Two-Tone . . ALL WOOL . . Pre-shrunk

Regularly $10

Size 72x84 Inches

Approximately 4¼ Lbs. Wt.

$6.95 Each

Smart, beautiful and luxurious! The colors are the last word in smartness! The blankets are 100% pure virgin wool, ends bound in two-tone satin binding. Packed one in a box. Mail and phone orders promptly filled. Call State 3000. Sample of Blanket mailed upon request!

ANY EMPLOYE WILL SERVE YOU

Select the Color Combination You Prefer From This List—

Orchid and Green
Gold and Rose
Rose and Blue
Green and Rose
Blue and Gold
Peach and Green
Beige and Mahog.

Sold Exclusively in Chicago at BOSTON STORE

BOSTON STORE ORDER BLANK

Please deliver as checked

Name ....
Address ....
House .... Apartment ....
Near Street ....
City .... State ....

FREE DELIVERY WITHIN 300 MILES

		Each
.....	Orchid and Green	$6.95
.....	Rose and Blue	6.95
.....	Blue and Gold	6.95
.....	Gold and Rose	6.95
.....	Green and Rose	6.95
.....	Peach and Green	6.95
.....	Beige and Mahog.	6.95
	TOTAL	

Monday! The LAST Day of Our Great August

Furniture Sale!

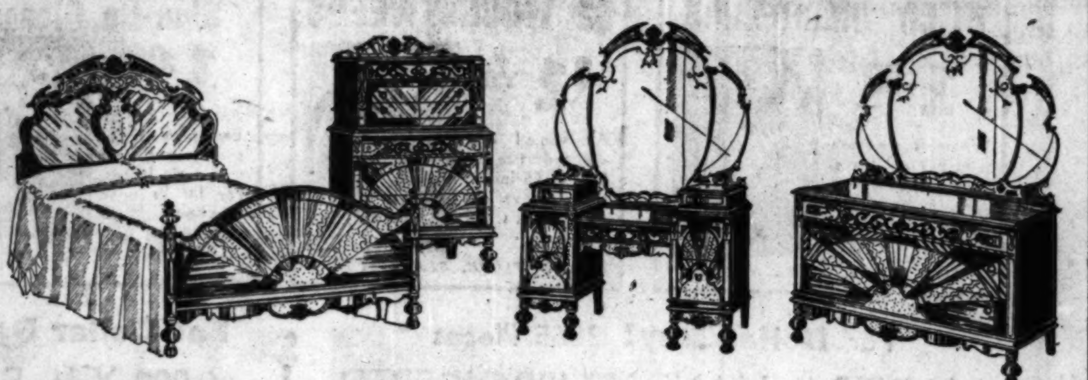

$178 3-Pc. Bedroom Suite! $129

$13 DOWN Balance Monthly; Small Carrying Charge

Sunburst pattern fronts of Oriental walnut, ash and other fine veneers. Oak drawer interiors. 48 in. Dresser or Vanity with 3 pc. semi-Venetian mirrors. 38 in. 6 drawer chest and 4 post or panel bed.

$69 VANITY to Match..........$52

$169 8-Piece Dining Suite! of Solid Oak . . $129

$13 DOWN Balance Monthly; Small Carrying Charge

English design. Leaves slide from under top of refectory table and extend to 8 ft. Two arm and four side chairs with carved panel backs, covered in red zapon leather; 66 inch buffet.

$48 China ...$41 $24 Server ...$19

BOSTON STORE—FURNITURE—ENTIRE TENTH FLOOR.

SALE! $46.50 9x12-Foot American Oriental RUGS! $38

Superb copies of genuine Persian rugs of a heavy grade of Velvet weave with a deep rich pile. Beautiful in design, LOW in PRICE.

$5 DOWN Balance Monthly Small Carrying Charge

BOSTON STORE—NINTH FLOOR—DEARBORN ST.

Great Dollar Day Sale SILVERWARE!

Imp. Novelties and Table Accessories

Val. to $1.95 1.00

1,200 pcs. silver plated, neatly decorated with perforated border. Including 3-piece sugar, creamer and tray set, 6-piece smoker set, bon-bon dishes, cigarette boxes, etc.

Stainless Steel Knives and Stainless Forks

Choice: 6 Knives and 6 Forks 1.00 Dz. Value, $1.44 Doz.

14,000 pcs. fine grade stainless steel blades. Knives and forks well set in handles enameled in Green, Blue, White, Black or Yellow.

15 Yr. Guaranteed Table Flatware

10 Pcs. 1.00 15c Value

Knives are Stainless Steel

32,000 pcs. silver plated Lady Isabell pattern. Stainless steel knives. Forks, spoons, butter spreaders, sugar shells, etc.

BOSTON STORE—MAIN FLOOR—STATE STREET.

Sale of Used and Rebuilt Sewing Machines

Singer, White, New Home and Other Makes $10 to $22

Singer Electrics Eldredge Electrics White Electrics Domestic Electrics $25 to $65

All Are Guaranteed!

Console Machines in Electrics, $110 and $125 values $64.00

Rotary Treadle Machines, $85 value, now at $35.75

$74.75

$5 Down $5 A MONTH. No Carrying Charge.

BOSTON STORE—SECOND FLOOR—CENTER.

OCTAGON TORIC EYEGLASSES With Test 3.45

Toric lenses for far or near vision or astigmatism, ground round, leaf or oval in white gold filled Frances frame or rimless octagon lenses in yellow gold filled mountings. $10.00 value.

SEVENTH FLOOR—STATE STREET.

"FIT-WELL" KRYPTOK BIFOCALS With Test 5.45

Far and near vision combined in one seamless lens ground round, leaf or oval. White gold filled frame. Or octagon lenses in yellow gold filled rimless mountings. $15.00 value.

SEVENTH FLOOR—STATE STREET

Phone Orders Taken TODAY—SUNDAY, 9 A. M. to 1:30 P. M. • STORE HOURS MONDAY—8:30 A. M. to 6:30 P. M.

Ravinia to Of[fer] Peter Ibbetson for Sixth Tim[e]

Ruth Page in New Bal[let] This Afternoon.

By Edward Moore.

[Continued from page one.]

[th]e box office, Ravinia's final perfor[mance] tomorrow night will be "Pe[ter Ib]betson." This will be its sixth p[er]formance since it was put on, e[ven] a few weeks ago, a number alm[ost un]precedented in Ravinia annals.

For "Peter Ibbetson" is the pop[ular] operatic success of the deca[de] ... every one would seem anxious to ... at least one sight of it, and many p... return for a second and thi[rd] view. This is exactly what happen[ed] ... when it was put on at t[he] Metropolitan in New York last wint[er] ... although critical comment hereabou[ts] ... of considerably kinder tone th[an] ... the birthplace of the piece.

* *

A Bit of Sage Advice.

Musing about this and that, ... comes to the conclusion that W. ... Gilbert once wrote some uncommon ... sage advice to critics of all varieti[es] ... including the musical. It is the refra[in] ... of one of the songs in "Patience," a[nd] ... runs thus:

And every one will say,
As you walk your mystic way:
"If that's not good enough for him which ... good enough for me,
Why, what a very cultivated kind of you[th] ... that kind of youth must be."

The sixth performance of "Pet[er Ib]betson" means that it will ha[ve been] given twice as many times ... the best of the other thirty-four oper[as pre]sented at Ravinia this summ[er] ... Seven more will have had three pe[rfor]mances each. They are "... Traviata," "Aida," "Marou[f]," "Faust," "La Boheme," "Lohengrin," "La Rondine," "The Bartered Bride," "Tosca," "Pagliacci," and "Cav[alle]ria Rusticana." The last tw[o] ... linked in indissoluble bands of ... matic matrimony, rank as entertai[n]ments of the same night at Ravin[ia] where they present the curious spe[c]tacle of being given in reverse ord[er] from that of any other opera hou[se] in the world. The other operas ... the long list have been given in tw[os] and ones in such fashion that th[ey] have filled the season of ten wee[ks] and three days, or, more accuratel[y] ... nights.

The aforesaid pair will be given ... night, thereby providing last perfor[m]ances for Queena Mario, Elisabe[th] Rethberg, Giovanni Martinelli, Fre[de]rick Jagel, Giuseppe Danise, a[nd] others. "Peter Ibbetson" will be ... farewell for Lucrezia Bori, Floren[ce] Macbeth, Edward Johnson, and ... great many others.

And so tomorrow night ends one ... uncommonly pleasant observanc[e] of the musical year.

* *

Letter from Witherspoon.

Another letter comes from Herbe[rt] Witherspoon, now in Europe in t[he] interests of the Chicago Civic Ope[ra] company, to John Clayton, publici[ty] director of the organization.

"Munich, July 31, 1931.

"Dear Mr. Clayton: I arrived ... Munich yesterday morning, where ... found Maestro Egon Pollak and o[ur] agents, Mr. Erich Simon and M... Andre Mertens. I found conditions ... the musical management mu[ch] changed in Germany. The governme[nt] decided last week not to permit a[ny] more private agencies for the engag[e]ment of artists. Therefore, these tw[o] gentlemen are appointed by the go[v]ernment as the two chief officials f[or] the department which will care for t[he] engagement of artists.

"The same change is imminent ... Italy, and no one knows just wh[at] the future conditions will be. I hop[e] it may result in better singing.

"Munich is the same lovely city ... of old. Last night I heard a perform[an]ce of 'The Marriage of Figaro' conducted by our own Maestro Ego[n] Pollak, and it was one of the be[st] performances of this work musicall[y] that I have ever heard. Even as o[ld] a veteran as Richard Aldrich of th[e] New York Times came up to me wit[h] the utmost enthusiasm to find ou[t] who was this conductor who gav[e] such a musical reading of this lovel[y] work. We can indeed be proud th[at] we have such a splendid conductor ... our Civic opera.

"I also found Charles Hackett a[nd] his charming wife here in Munich a[nd] have just finished a delightful vis[it] with them at lunch. They both loo[k] well. Mr. Hackett is here for tw[o] months to study on his repertoire. ... the performance last night we hea[rd] our favorite baritone, Herr Nissen, ... the count, and his performance w[as] perfect. After the opera we had ... real gemütlichen Abend with man[y] artists and conductors and much di[s]cussion of interesting artistic matter[s].

* *

Promise of New Tenor.

"I heard this morning a beautif[ul] tenor voice which I hope to bring ... America in the near future, becau[se] I think we can make a great artist ... this man. I will not tell you his nam[e] because some day I want to spring ... little surprise; he would make a sple[ndid] ... Walter von Stolzing, a fine Sie[g]fried, a splendid Lohengrin. Tonig[ht] I shall hear a performance of 'D[ie] Meistersinger,' and tomorrow mornin[g] Maestro Pollak and I go to Bayreut[h] to hear 'Tannhäuser' and 'Pars[i]fal' conducted by Arturo Toscanin[i] with whom I sang so many times ... the Metropolitan in years gone by.

"Monday we shall be in Salzburg ... hear 'Don Giovanni,' and Tuesday w[e] shall leave for Vienna, where I sha[ll] have auditions with many singers. W[e] will return to Salzburg on the 8th ... August to hear 'The Magic Flute' ... If I find, as I hope, a fine coloratur[a] soprano in Berlin, I shall be able ... give you a promise of some perform[an]ces of 'The Magic Flute' nex[t] season. Curiously enough, this oper[a] has not been performed by the Chi[ca]go company since its inception.

"This morning I heard Robe[rt] Steel, the American baritone, who ... now engaged at Wiesbaden. He ha[s] improved very much.

"I am beginning to feel happy abou[t] the coming season and I feel sure w[e] are going to give the Chicago publ[ic] many interesting features.

"Sincerely yours,

"HERBERT WITHERSPOON."

* *

Concert of Polish Music.

The Chicago Philharmonic orche[stra] promises an all-Polish program ... last concert in the Loyola unive[rsi]ty stadium tonight. The program ...

Ravinia to Offer 'Peter Ibbetson' for Sixth Time

Page in New Ballet This Afternoon.

By Edward Moore.

[Continued from page one.]

box office, Ravinia's final performance tomorrow night will be "Peter Ibbetson." This will be its sixth performance since it was put on, only weeks ago, a number almost unprecedented in Ravinia annals.

"Peter Ibbetson" is the popular operatic success of the decade. Every one would seem anxious to get at least one sight of it, and many persons return for a second and third time. This is exactly what happened when it was put on at the Metropolitan in New York last winter, though critical comment hereabouts was of considerably kinder tone than in the birthplace of the piece.

* *

Bit of Sage Advice.

Musing about this and that, one comes to the conclusion that W. S. Gilbert once wrote some uncommonly good advice to critics of all varieties, including the musical. It is the refrain of one of the songs in "Patience," and runs thus:

And every one will say,
As you walk your mystic way:
If that's not good enough for him which is good enough for me,
Why, what a very cultivated kind of youth this kind of youth must be."

The sixth performance of "Peter Ibbetson" means that it will have been given twice as many times as most of the other thirty-four operas presented at Ravinia this summer. Ten more will have had three performances each. They are "La Traviata," "Aida," "Marouf," "Faust," "La Boheme," "Lohengrin," "L'Ondine," "The Bartered Bride," "Carmen," "Pagliacci," and "Cavalleria Rusticana." The last two, joined in indissoluble bands of operatic matrimony, rank as entertainments of the same night at Ravinia, and they present the curious spectacle of being given in reverse order from that of any other opera house in the world. The other operas in the long list have been given in twos or ones in such fashion that they have filled the season of ten weeks and three days, or, more accurately, ...

The aforesaid pair will be given today, thereby providing last performances for Queena Mario, Elisabeth Rethberg, Giovanni Martinelli, Frederick Jagel, Giuseppe Danise, and ... "Peter Ibbetson" will be a farewell for Lucrezia Bori, Florence Macbeth, Edward Johnson, and a good many others.

And so tomorrow night ends one of uncommonly pleasant observances of the musical year.

* *

Letter from Witherspoon.

Another letter comes from Herbert Witherspoon, now in Europe in the interests of the Chicago Civic Opera company, to John Clayton, publicity director of the organization.

"Munich, July 31, 1931.

"Dear Mr. Clayton: I arrived in Munich yesterday morning, where I met Maestro Egon Pollak and our friends Mr. Erich Simon and Mr. ... Mertens. I found conditions in the musical management much changed in Germany. The government decided last week not to permit any more private agencies for the engagement of artists. Therefore, these two gentlemen are appointed by the government as the two chief officials for the department which will care for the engagement of artists.

"The same change is imminent in Austria, and no one knows just what the future conditions will be. I hope they result in better singing.

"Munich is the same lovely city as of old. Last night I heard a performance of 'The Marriage of Figaro' conducted by our own Maestro Egon Pollak, and it was one of the best performances of this work musically that I have ever heard. Even as old a veteran as Richard Aldrich of the New York Times came up to me with the utmost enthusiasm to find out who was this conductor who gave such a musical reading of this lovely work. We can indeed be proud that we have such a splendid conductor in the Civic opera.

"I also found Charles Hackett and his charming wife here in Munich and have just finished a delightful visit with them at lunch. They both look well. Mr. Hackett is here for two weeks to study on his repertoire. In the performance last night we heard the favorite baritone, Herr Nissen, as the Count, and his performance was perfect. After the opera we had a gemütlichen Abend with many singers and conductors and much discussion of interesting artistic matters.

* *

Discovery of New Tenor.

"I heard this morning a beautiful tenor voice which I hope to bring to America in the near future, because I think we can make a great artist of this man. I will not tell you his name, because some day I want to spring a big surprise; he would make a splendid Walter von Stolzing, a fine Siegfried, a splendid Lohengrin. Tonight I shall hear a performance of 'Die Meistersinger,' and tomorrow morning Maestro Pollak and I go to Bayreuth to hear 'Tannhäuser' and 'Parsifal' conducted by Arturo Toscanini, with whom I sang so many times at the Metropolitan in years gone by.

"Sunday we shall be in Salzburg to hear 'Don Giovanni,' and Tuesday we shall leave for Vienna, where I shall hold auditions with many singers. We shall return to Salzburg on the 8th of August to hear 'The Magic Flute.' If I find, as I hope, a fine coloratura soprano in Berlin, I shall be able to give you a promise of some performances of 'The Magic Flute' next season. Curiously enough, this opera has not been performed by the Chicago company since its inception.

"This morning I heard Robert ..., the American baritone, who is engaged at Wiesbaden. He has improved very much.

"I am beginning to feel happy about the coming season and I feel sure we are going to give the Chicago public many interesting features.

"Sincerely yours,
"HERBERT WITHERSPOON."

* *

Concert of Polish Music.

The Chicago Philharmonic orchestra will give an all-Polish program in a concert in the Loyola university stadium tonight. The program is dedicated to the Polish Arts Club of Chicago. Michel Wilkomirski, second concertmaster of the orchestra, will be the soloist, playing a nocturne by Chopin and Wieniawski's Polonaise in A. The orchestral program, arranged by Conductor Adolphe Dumont, will be made up of works by Moniuszko, Scharwenka, Zelenski, and Moszkowski.

Victor Grabel's Chicago concert band concerts in Grant park continue to be examples of the better class of band music. The program for tomorrow night, as a typical example, contains the overtures to Wagner's "The Flying Dutchman," and Goldmark's "Sakuntala," Grieg's "Peer Gynt" suite, Liszt's Second Hungarian Rhapsody, a band transcription made by the Chicago musician, George Gault, of Bach's Prelude and Fugue in B flat minor, Carl Busch's Hymn and Processional written for the dedication of the Memorial building in Kansas City, and other works of a similar nature. Rosalinda Morini, a talented soprano, will sing "Thou Brilliant Bird" from David's "Pearl of Brazil." The concerts are played three times a week.

IN "MODERN VIRGIN"

LOLA RAINE
[James Hargis Connelly Photo.]

SHE appears in "A Modern Virgin," at the Garrick, with her good looks disguised under the makeup of the spinster aunt who tries to keep the furious flapper in order. Miss Raine is a character actress whose past performances in Chicago were in the sketches of several Broadway revues.

Prices Drop in

EDUCATIONAL MUSIC MATERIAL

For One Week

DURING this special selling, teachers and students of the piano can save from 10% to 25% by purchasing the music they will need for the coming term. There's a wide selection of standard and new instruction books and piano pieces to choose from. Note the extremely low prices quoted. For one week only.

INSTRUCTION BOOKS	Sale Price
BILBRO FIRST MELODY LESSONS	$ .73
BLAKE KEYBOARD SECRETS	.81
BLAKE MELODY BOOK	.62
OXFORD GREEN BOOK	.62
OXFORD YELLOW BOOK	.62
CRAMM. WHAT TO DO FIRST AT THE PIANO	.62
THOMPSON KEYBOARD ATTACKS	.81
PRESSER BEGINNER'S BOOK	.72
ROBYN TECHNIC TALES. *Book One and Two*	.62
MASON. FOLK SONGS AND FAMOUS PICTURES	.81
WILLIAMS FIRST GRADE	.81
WILLIAMS VERY FIRST PIANO BOOK	.62
PETER'S PIANO BOOK	.81
JESSE. PLAYTHINGS FOR THE PIANO. *Book One and Two*	.62
GAYNOR. MINIATURE MELODIES. *Book One and Two*	.62
THOMPSON'S KEYBOARD FROLICS. *Book One and Two*	.54

PIANO SOLOS	Sale Price
RUSSIAN ROMANCE. *Friml*	.29
VALCIK. *Mokrejs*	.36
THE GUITAR. *Gaynor*	.22
THE ROBIN'S LULLABY. *Krogmann*	.29
SPARKLETS. *Miles*	.36
NOLA. *Arndt*	.36
HUNGARIAN. *MacDowell*	.36
TURKISH RONDO. *Krentzlin*	.26
THE WOOD NYMPHS FROLIC. *Aaron*	.22
THE WOOD NYMPHS HARP. *Rea*	.22
YAKIMA. *Rea*	.22
THE VIKING MARCH. *Verner*	.36
VALSE CAPRICE. *Newland*	.54
ROSE PETALS. *Lawson*	.22
TUMBLE-WEED. *Bliss*	.36
REPASZ BAND MARCH. *Lincoln*	.36
THE PIXIES' GOODNIGHT SONG. *Brown*	.36
PARADE OF THE WOODEN SOLDIERS. *Jessel*	.45
OFFICER OF THE DAY. *Hall*	.36
MARCH OF THE BOY SCOUTS. *Grant-Schaefer*	.29
MAJESTY OF THE DEEP. *Hamer*	.36
JUBILEE MARCH. *Williams*	.36
IN HANGING GARDENS. *Davies*	.33
IN A MONASTERY GARDEN. *Ketelbey*	.45
HUNGARY. *Koelling*	.36
THE ELF AND THE FAIRY. *Bentley*	.22
COUNTRY GARDENS. *Grainger*	.45
CLIMBING. *MacLachlan*	.26
THE CELLO. *Mattingly*	.18
MARCH OF THE TOYS. *Victor Herbert*	.36
ALT-WIEN. *Godowsky*	.36
AIRY FAIRIES. *Spaulding*	.22
CASTANETS. *Williams*	.26
COTTON PICKERS. *Martin*	.29
JOLLY DARKIES. *Bechter*	.26
IN AN ALABAMA CABIN. *Cadman*	.29
THE GRANDFATHER'S CLOCK. *Maxim*	.22
TARANTELLE. *Dennee*	.47
ON THE ICE AT SWEET BRIAR. *Crawford*	.36
TO THE RISING SUN. *Torjussen*	.25

LYON & HEALY

Wabash Avenue at Jackson Blvd.

OTHER SPECIAL "DOLLAR DAY" FEATURES!

LOW PRICES ELSEWHERE MEAN LOWER PRICES AT THE

BOSTON STORE

STATE, MADISON AND DEARBORN STREETS

A Special Purchase for DOLLAR DAY!

Women! 1,000 Pairs $3 SHOES $1

Pumps, Straps, Ties and Oxfords, including arch support shoes. Satins, Patents, Tan Kid and Calf or Black Kid. All Sizes to 9, but Not in Every Style!

NO MAIL OR PHONE ORDERS
BOSTON STORE—FOURTH FLOOR—SHOE SHOPS.

DOLLAR DAY Special!

Empress Eugenie $2.88 and $3.88 Felts $2

1,500 hats, including Derby styles! With elaborate ostrich, quill or feather trims. Also tailored models. Black, Brown, Kiltie Green or Riff Red!

BOSTON STORE, FIFTH FLOOR, STATE STREET.

On SALE for Dollar Day!

1,526 Brand New Dresses! $5

Amazing Values to Be Seen Elsewhere at Higher Prices

The Misses' frocks are of Satins, Crepes, Printed Satins and Travel Crepes in sizes 14 to 20. Cleverly trimmed with the newest details. The Women's models are smartly fashioned of Georgettes, Crepes and Travel Crepes in sizes 36 to 48. Also included in the lot, clearance of Summer Dresses. **Values to $16.75.**

FROCKS—FIFTH FLOOR—DEARBORN STREET.

On SALE for Dollar Day!

1,107 Smart New Regular $30 COATS $21

700 Winter Dress and Sport Coats of Pebbly Woolens and Novelty Sport Fabrics, trimmed with Black Lapin, Black, Pointed, Red and Gray Manchurian Wolf, French Beaver, Caracul, American Opossum, Marmink, and Civet Cat. Silk lined, heavily interlined, with or without belts. In Black, Sable, Brown, Green or Red. Sizes 14 to 20, 36 to 44.

COATS—FIFTH FLOOR—CENTER.

PHOTOGRAPHS!

Two 8x10 Inch Hand Colored for $1

No Appointment Necessary.
STUDIOS—ELEVENTH FLOOR—DEARBORN STREET.

Northern Seal* FUR COATS

Regularly $85 Special for "Dollar Day" $60

Semi-fitted model with heavy, lustrous skins. With large collars and cuffs of Lapin (sheared dyed White Rabbit). Also Natural Muskrat Coats with self-trimmed collars and cuffs. Silver Rat with Back Rat Combination collar, cuffs and border.

Buy On Our Budget Plan and Wear As You Pay

(*Seal Dyed Rabbit)
Boston Store—Fifth Floor—State Street.

Illustrated. Full size. $45 Value, Special, 29.95

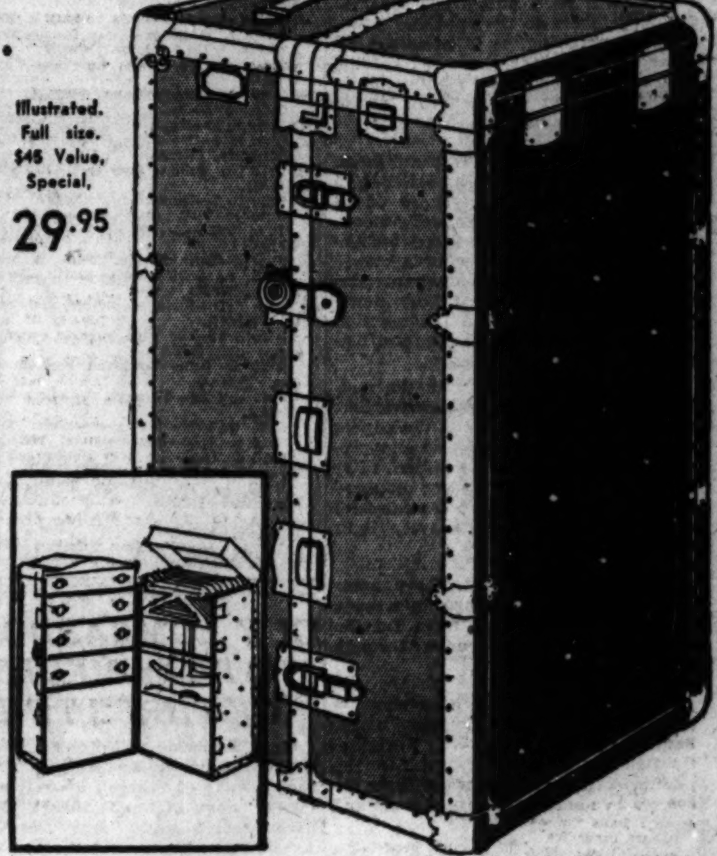

Save as Much as ONE-THIRD Purchase! Two Carloads TRUNKS

Wardrobe, dress, steamer and hand trunks in all sizes and colors. Including some manufactured by Hartmann, Royal Totty, Virginia, Independent, and the Everwear.

$14.95 Trunks, $9.95	$24 Trunks, $15.95	$33 Trunks, $20.95	$58 Trunks, $39.95	$85 Trunks, $52.50
$18 Trunks, $11.95	$25 Trunks, $16.95	$36 Trunks, $23.95	$60 Trunks, $39.95	$100 Trunks, $67.00
$16.50 Trunks, $10.95	$31.50 Trunks, $21.95	$45 Trunks, $29.95	$75 Trunks, $50.00	$125 Trunks, $84.00

$1.69 Fibre Suitcases 1.00

Black or brown with two outside straps, good lock and catches, strong handle. 24-inch size.

BOSTON STORE—FOURTH FLOOR—CENTER.

Phone Orders Taken TODAY—SUNDAY, 9 A. M. to 1:30 P. M. • STORE HOURS MONDAY—8:30 A. M. to 6:30 P. M.

BURTNETT TAKES COON - SANDERS PLACE ON W-G-N

Wayne King Returns to Air This Week.

BY LARRY WOLTERS.

Lots of orchestra news this week: Earl Burtnett and his Biltmore hotel orchestra will broadcast from W-G-N throughout the fall and winter, moving to Coon-Sanders old niche at the Blackhawk cafe on Sept. 20. Burtnett came to Lincoln Tavern and W-G-N this summer after three years at the Biltmore, Los Angeles. He hopes to make as long a stand in the loop as Coon-Sanders did.

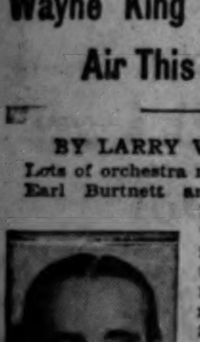

EARL BURTNETT. [Seymour Photo.]

Burtnett will maintain his present nightly broadcasting schedule. He brings with him his popular trio, Bill Seckler, Jimmy Hatton, and Craig Leitch, and his fine group of vocalists, including Art Jarrett, Jess Kirkpatrick, and Gene Conklin.

Burtnett bears the unofficial title of Chicago's movieland greeter. He has made many movies and has a great following among movie stars. Recent visitors have been Bessie Love, Alice White, Mae Murray, Dorothy Lee, and Edward Robinson.

Wayne King returns to the Aragon this week and will be heard through W-G-N again nightly beginning next Saturday.

Paul Whiteman will continue his broadcasts until Jan. 1 from the Edgewater Beach, NBC has announced. Then he goes for a tour of Europe.

Guy Lombardo is coming back to the Granada, the scene of his rise to fame, the middle of September for one week.

Ben Bernie will be back at his loop stronghold as will Art Kassel in September.

A new era in broadcasting is just around the corner if other program sponsors see an object lesson in the policy which Jack Frost Melody Movements is to inaugurate on its concert program this week. Melody Moments' sponsors announce that they have decided "to eliminate commercial advertising in its radio programs."

Beginning with their second anniversary concert at 7:30 p. m. next Wednesday over NBC, Jack Frost Melody Moments sponsors announce that they will make no attempt to sell their poduct directly over the air. The only non-musical portion of the continuity will be a single sentence refering listeners to the sponsors newspaper advertising, it is promised.

Melody Moments, long a favorite, will sound even more mellifluous to this department provided this action is carried out as indicated.

Plans for a daily advertisers' index of radio programs, to be published in paid space on the rado pages of all New York and Brooklyn daily newspapers, have been announced by Andrew J. Wells, manager of a newly formed firm known as Newspaper Radio Programs, Inc. New York newspapers recently dropped the mention of sponsors names in all program listings.

Under arrangements with the metropolitan newspapers, each advertisement would be placed in all the papers with position next to free radio programs. The regular display rates would apply. In a dummy prepared by sponsors of the plant capitals and display type of comparatively light face are freely used.

Paul Robeson, famed Negro actor and singer, will be heard in a song recital to be broadcast from London at 4:15 Tuesday afternoon through NBC.

A million dollar television show is promised by CBS for Tuesday night, Sept. 8. Natalie Towers, "original television girl," will appear before the photo-electric cell adorned with a $1,000,000 in necklaces, rings, jewels and such.

Walter Winchell, the birth-of-potential-presidents calligrapher is going on the air over CBS. However, instead of his usual forecasting he will stick to interviewing celebrities while on the air.

Bert Lown, formerly a cash register salesman, who now holds a ten year contract as a radio dance maestro, notices a marked increase in the number of our elders who go for night life, but he refuses to believe that they are responsible for the slowing up of dance rhythms. The oldsters step lively, while the youngsters are the languid ones, he observes.

Winston Churchill has been engaging in some spirited correspondence with J. H. Whitley, chairman of the British Broadcasting company, a TRIBUNE report from London states. Mr. Churchill accuses the corporation of "sterilizing a new and valuable facility which science has given us and which has been entrusted to their care." It seems that Mr. Churchill wrote for permission to broadcast an address on the Indian problem. And his request was denied on the ground that all such matters were settled by the whips of various parties.

Here's a new business developed out of radio. They are teaching parrots to talk and sing through the aid of loud speakers. Parrots learn more quickly because they hear the same thing over again and again. It hadn't ought to take any Polly more than a half hour to learn "There Ought to Be a Moonlight Saving Time." Instruction by radio has an added advantage, or drawback, in the fact that profanity is not allowed on the air.

The New York Philharmonic-Symphony Society orchestra, heard in the Lewisohn stadium concerts from New York, is said to be the second oldest orchestral organization in the world The London Philharmonic is older.

CHECKERIN' DEPRESSION

ARTHUR ALLEN. PARKER FENNELLY.

Free Crackers, Too

Depression? There's no such word in the vocabulary of the Stebbins boys, owners and operators of the only general store and hotel in Bucksport Point, Me. No, sir! Besides finding time to play a few checkers these days the boys have shingled, painted and refloored the store and made some money on the side boarding the workmen.

"My idea of keepin' ahead of the times in the grocery business," declares Esley Stebbins, "is checkers and plenty of free crackers."

Their picture of life in Bucksport Point, portrayed by Arthur Allen and Parker Fennelly, is given radio listeners from the Stebbins general store from 10:15 to 10:45 daily, except Saturday and Sunday, over W-G-N and NBC.

On Other Stations

7:30 to 8 a. m.—Tone Pictures. WIBO.
8 to 9—Children's hour. WENR.
8 to 8:30—The Balladeers. WCFL.
9 to 9:30—Southland Sketches. WENR.
9 to 9:30—Land of Make Believe. WBBM.
9 to 9:30—Woodwind ensemble. WCFL.
9:30 to 9:45—Fiddlers Three. WENR.
9:45 to 10—A song for Today, Gloria La Vey, contralto. WENR.
10 to 10:30—Neapolitan Days. WENR.
10:30 to 11—Jewels of Destiny. WENR.
11 to 11:15—Sparklets. WENR.
11:15 to 11:30—Echoes of the Orient. WENR.
11 to 11:30—Voice of St. Louis, symphony orchestra, soloists. WBBM.
11:30 to 11:45—International broadcast from London, William Blackwood, editor Amalgamated Press, "Some Scotsmen I know." WBBM and WMAQ.
11:30 to 12—Biblical drama. WENR.
11:45 to 12—French trio. WBBM.
12 to 1 p. m.—Pop concert, direction Walter Logan. WIBO.
12 to 12:30—Rhythmic melodies. WBBM.
12:30 to 1—Columbia Little Symphony. WMAQ.
1 to 1:30—Ann Leaf at the organ. WMAQ.
1:30 to 2—Gypsy Trail. WMAQ.
1:30 to 2—Lee Sims and Ilomay Bailey. KYW.
2 to 2:55—Symphonic hour. WMAQ.
2 to 3—Moonshine and Honeysuckle. KYW.
3 to 4—Ravinia Opera orchestra. KYW.
5 to 5:30—Leon Bloom and Chicago Knights, with 4 pianos. WBBM.
5:30 to 5:45—Hook, Line and Sinker. WBBM.
5 to 6—Catholic hour. WENR.
5:45 to 6—Brooke and Ross. WBBM.
6 to 6:30—Russian Singers. WLS.
6 to 6:15—Theo Karle with New World Symphony. WMAQ.
6:15 to 6:30—Fray and Braggiotti. WMAQ.
6:30 to 7—Candle Light musical. KYW.
6:30 to 7—Dramatic sketch. WLS.
7 to 7:15—Dr. Howard W. Haggard. WMAQ.
7 to 8—Ruth Etting. WLS.
7:15 to 7:30—Kate Smith, Swanee music. WJJD.
8 to 8:15—String ensemble, male quartet. WENR.
8 to 8:30—Old time popular songs and script act. WBBM.
8:30 to 9:30—Lewisohn stadium concert. WMAQ.
8:45 to 9:15—Through the Opera Glass. WENR.
8:45 to 9:15—String ensemble. KYW.
9:15 to 9:30—Ponce sisters. WENR.
9:15 to 9:45—Ilo May Bailey and Ted Weems' orchestra. KYW.
9:30 to 10—Chicago Philharmonic orchestra. WENR.
9:45 to 10:15—Sunday at Seth Parker's. KYW.
10 to 10:30—The Pilgrims Mixed sextet. WENR.

GUY LOMBARDO TO PLAY MEDLEY OF THREE TUNES

Guy Lombardo will direct his Royal Canadians in a special medley arrangement of three ever popular tunes, "Song of the Islands," "Gypsy Sweetheart," and "Till We Meet Again," as a feature of the broadcast over Columbia at 9 o'clock tomorrow night. Carmen Lombardo and the trio will provide the vocal choruses. Other numbers to be heard during this half hour include Morton Downey's song, "Now You're in My Arms," "At Your Command," and a number that Guy predicts will become a hit.

WALTER O'KEEFE TO BE FEATURED BY RUDY VALLEE

Walter O'Keefe, former newspaper columnist, star of the stage, and night club favorite, will be guest artist with Rudy Vallee and his Connecticut Yankees over W-G-N from 7 to 8 p. m. next Thursday.

While at Notre Dame university O'Keefe was known as the "poet of Notre Dame." After college he entered the newspaper field as a columnist. From newspapers O'Keefe went to the stage, touring the country on the old Keith circuit.

Hard to Report League Meetings Over Radio

William Hard, veteran Washington observer, sailed Tuesday to represent the National Broadcasting company at Geneva. Hard will report the transactions of the League of Nations daily direct from the League's Geneva headquarters. His daily radio review will begin soon after Sept. 1, when the league council is convened.

Louisiana Falls Short on Radio Receiver Estimate

Louisiana fell far short of the estimate of the radio industry and the department of commerce as to its number of radio receivers in 1930, according to the census bureau figures. Only 11.2 per cent, or 54,364 of Louisiana's families reported sets when the census bureau made its count. The trade estimate was 121,000.

CLUB SPEAKERS

"Tomorrow's Miracles" will be Milton Mayer's topic at 2:30 next Saturday during the W-G-N Woman's Club program. Mr. Mayer is co-author with John Howe of "Steps in the Dark," in which they tell fascinating stories of scientists and their work.

[Raelk Photo.]

SCHNEIDER CUP RACES WILL BE HEARD VIA NBC

A British description of the Schneider cup races, the world's greatest airplane speed contest, in which men travel six miles a minute or faster, will be rebroadcast by NBC Saturday morning, Sept. 12.

The race will be flown on the same triangular course over the Solent river and Spithead, where Flying Officer H. R. D. Waghorn in a British seaplane set a world's speed record of 329 miles per hour in 1929. International entries will include Italy, France, and Great Britain, with the United States in the rôle of interested spectator.

The fastest machines man has ever constructed for his own transportation will race seven times around the fifty kilometer course for a distance of 350 kilometers, or 217.47 miles. Two British commentators, Squadron Leader Helmore and Flight Lieutenant Schofield of the Royal navy will be stationed at advantageous points to describe the passage of the planes. Microphones will be so placed as to pick up the roar of the motors and the cries of the judges.

GOLF TOURNEY TO BE BROADCAST BY O. B. KEELER

Daily high points of the early rounds and hole by hole descriptions of the final play in the National Amateur Golf tournament here will be given over an NBC network by O. B. Keeler, golf expert, beginning tomorrow.

During the first five days of play Keeler will give resumés of the matches, discussing and analyzing high spots.

On Saturday, during the championship round, Keeler will be heard in two broadcasts direct from the links, picking up the last three holes of the morning round and the last three holes of the afternoon round. Their time depends upon the progress of the matches.

MILDRED BAILEY, JANE FROMAN WILL ALTERNATE

Mildred Bailey, blues singer, and Jane Froman, Paul Whiteman's latest find, are taking turns in changing the ether to indigo on alternate evenings, except Sunday, from 11 to 11:15 p. m. over an NBC net.

Miss Froman, with her orchestra, now entertains radio listeners for fifteen minutes each Monday, Wednesday and Friday evening.

Assisted by the King's Jesters, Mildred Bailey will be heard from 11 to 11:15 Tuesday, Thursday and Saturday evenings.

ALICE MOCK TO BE FEATURED ON TUESDAY EVENING

Elgar's "Pomp and Circumstance," with a vocal ensemble singing "Land of Hope and Glory," provides the high point of the program to be broadcast from W-G-N at 8 p. m. Tuesday. Alice Mock, soprano opera star, will sing Roger's "The Star" and the orchestra, directed by Adolphe Dumont, will open the program with Meyerbeer's "Coronation March."

Eddie Cantor Will Open Radio Series Next Sunday

Eddie Cantor, star of the stage and screen, will be heard in a series of seven broadcasts over a nation-wide NBC network beginning at 7 p. m. next Sunday. Cantor will sing a program of late song hits.

INTERSECTIONAL TILTS ON W-G-N GRID SCHEDULE

Quin Ryan to Broadcast All Games.

Two important intersectional tilts, four Big Ten conference games, and two other clashes make up the tentative 1931 football schedule of W-G-N, THE TRIBUNE station on the Drake hotel.

When the referee's whistle sounds across Dyche stadium in Evanston and Nebraska's Cornhuskers swing into action against Northwestern's Wildcats it will mark the beginning of W-G-N's eighth football season. And Quin Ryan, the man at the microphone, can hark back in memory eight years ago when he followed the "Galloping Ghost," "Red" Grange, across the Illinois gridiron in the first of W-G-N's football broadcasts.

In the eight years past W-G-N has presented practically every important intersectional contest in which midwest schools were engaged. It has traveled to spots as far distant as Lincoln, Neb., in the west, and Philadelphia in the east to set up its own microphones so that Chicagoland listeners might hear the exploits of its favorite universities in foreign territory. W-G-N has presented more games from distant points than any individual station in the country.

Ryan Again to Broadcast.

Quin Ryan, who will again be at the microphone this year, is a veteran football broadcaster. In the last eight years he has described the activities of practically every football luminary of note from the great Grange and the "Four Horsemen" of Notre Dame to last season's heroes.

The two intersectional contests which W-G-N will broadcast this season bring eastern and western opponents for Chicagoland schools. Out of New Haven the Bulldog of Yale will invade Stagg field on Oct. 17 to do battle with the Maroon eleven. In addition to being a colorful tilt, and the rare opportunity Chicagoans have had to see Yale in action, it also carries a sentimental interest, since the eastern school is the alma mater of Coach Stagg of Chicago.

California Coming East.

Anxious to avenge last season's defeat, Southern California will come east on Nov. 21 to do battle for the first time in Notre Dame's new stadium at Notre Dame, Ind. Chicagoans who have followed the South Benders' gridiron activities in the past will have only one opportunity to see Coach Harper's charges here, when they play Northwestern at Soldiers' field on Oct. 10.

Four Big Ten conference games are on the W-G-N list for 1931, including the always exciting Illinois-Michigan game, which takes place this year in the Memorial stadium at Champaign. Another game to be broadcast from the Memorial stadium will be Chicago's clash with Coach Zuppke's warriors.

There will be five games broadcast in October on successive Saturdays. Only three games are scheduled thus far for November, with the possibility of an additional game being added later.

Schedule for W-G-N.

The complete W-G-N schedule for 1931 follows:

Oct. 3: Northwestern vs. Nebraska [Evanston].
Oct. 10: Northwestern vs. Notre Dame [Soldiers' field].
Oct. 17: Chicago vs. Yale [Chicago].
Oct. 24: Illinois vs. Michigan [Champaign].
Oct. 31: Northwestern vs. Illinois [Evanston].
Nov. 7: Northwestern vs. Minnesota [Evanston].
Nov. 14: Illinois vs. Chicago [Champaign].
Nov. 21: Notre Dame vs. Southern California [Notre Dame].

PAUL FINDLAY WILL SPEAK ON BUYING HABITS

Paul Findlay, staff writer for THE TRIBUNE Coöperator, an external house organ published by THE TRIBUNE for the benefit of small merchants, is scheduled to speak over W-G-N at 2:15 p. m. tomorrow and Tuesday afternoons. "Buying Habits Here and Abroad" will be the subject of his first talk and "The Changing Fortunes of Small Businesses Here and Abroad" will be the topic of his second broadcast. Mr. Findlay will give interesting sidelights on his subjects, as he has just returned from a ten months' study of European conditions.

ROMBERG SONGS TO BE HEARD ON W-G-N PROGRAM

Sigmund Romberg's most popular works are to be featured by soloists, a male quartet and orchestra directed by Erno Rapee at 8:30 p. m. Wednesday through W-G-N. Made up in a medley, it will include selections from "The Student Prince," "Desert Song," "My Maryland," and "New Moon." Olive Palmer, soprano, will sing "Land of the Sky Blue Water," and Paul Oliver, tenor, will offer "My Wild Irish Rose."

Radio Inspector to Hawaii.

For the first time in eight years, an inspector from the radio division of the department of commerce is in Hawaii checking up on the radio stations on the islands.

IT PAYS TO LOOK WELL

You Can Do It Economically at MOLER'S

Better Beauty and Barber service at cost of materials only. Enjoy looking your best at ridiculously low prices.

SPECIAL OFFER FREE

This advertisement entitles any lady or child to a Free Hair Cut or Marcel any day but Saturday. Hours 9 a. m. to 9 p. m.

MOLER SYSTEM

59 E. Monroe St., at Wabash Ave., 2nd Floor
512 N. State St., at Grand Ave.

GUMPS CREATOR

Sidney Smith, Tribune cartoonist, whose comic family, the Gumps, comes to life over W-G-N at 6:45 tomorrow.

[Butler Photo.]

Voice of the Listener

Maysville, Ky.
Aug. 24, 1931.

W-G-N: Down here in this quiet but progressive little city in the Ohio valley (65 miles southeast of Cincinnati), far from the madding crowd, it was my pleasure to attend the Chicagoland Music Festival in all of its glory via the radio. Even the spectacular part was hardly missing so vividly was each number presented by the announcer. Thank you. F. WELLOCKS.

MAGNIFICENT TREAT.

2548 Prairie avenue.
Evanston, Ill.
Aug. 24, 1931.

CHICAGO TRIBUNE: I have two things to thank you for. First for your magnificent treat on Saturday night—something so marvelous, so beautiful that it will live in my memories for a long time. The second is to thank you for your W-G-N broadcasts. They are my best friends. I can always get something good any time I tune in on W-G-N. Thank you again. SARAH HORNBROOK.

IN THE NORTH WOODS.

Baronett, Wis.
Aug. 24, 1931.

W-G-N: The Music Festival broadcast came in wonderfully well to us up here in the north woods. Many thanks.

DR. AND MRS. FRANK J. JIRKA.
DR. AND MRS. JAMES J. KOHOUT.
DR. ROBERT H. JIRKA.

CERMAK TO TALK ON W-G-N AT 1 NEXT WEDNESDAY

Mayor Cermak will speak over W-G-N, THE TRIBUNE station on the Drake hotel, at 1 o'clock next Wednesday during the midday religious service. The subject of the midday services for the coming week will be "The Education of Character."

Others who will speak are Dr. Thomas F. Holgate of Northwestern university, who will speak tomorrow. Tuesday, Judge Donald S. McKinlay of the municipal court will speak.

On Friday Hiram B. Loomis, superintendent of Hyde Park High school, will be the speaker. Superintendent Bogan of the Chicago public schools is to speak on Monday, Sept. 7.

ORPHAN ANNIE WILL GO ON NET OF 29 STATIONS

One of the biggest networks ever assembled for a strictly children's feature—29 stations—is being arranged by the NBC for "Little Orphan Annie," W-G-N's phenomenally successful dramatization of the newspaper comic strip. "Little Orphan Annie" will be heard on this network nightly late next month.

• ONLY $155 COMPLETE

WITH ZENITH QUALITY TUBES

MODEL 91—new 10-tube Superheterodyne in handsome lowboy console.

ZENITH AUTOMATIC LONG DISTANCE RADIO

THE RADIO WITH TONE-TOTALITY

GUMPS, DINNER HOUR LAUGH, ON W-G-N TOMORROW

Tribune's Famed Family to Take Air.

Tomorrow night—the Gumps on the radio!

At 6:45 and every evening thereafter except Sundays, the world's most famous comic strip family will ring up the curtain on their daily vicissitudes, in a fifteen minute broadcast from W-G-N. In the grand inaugural program the Gumps will be officially hailed by City Greeter George D. Gaw.

Andy, Min, Tilda, Chester, Goliath, Old Timer, all of them, just as you have watched their doings in the morning paper. Now they will be heard for the first time, just as "Little Orphan Annie," "Harold Teen," and "Uncle Walt and Skeezix" have come to life over the radio in the last year.

Over a hundred actors and impersonators were tried out during the summer, while a committee composed of W-G-N representatives, the advertising men who will sponsor the feature, and Sidney Smith, creator of "The Gumps," patiently listened to the voices, waiting for the right characters to appear before the microphone. It was difficult to cast the rôle of Andy Gump, because most opinions were at variance as to what the talkative gentleman's voice should be like.

Then Andy Appears.

One afternoon, however, Andy Gump himself appeared in the radio horn, and there was an immediate unanimity of approval. Like most radio auditions, the selections of the actors and actresses for the parts were made in blindfold tests, and even to this date the committee has never seen the cast. Auditions are conducted through the microphone, with the listeners gathered before a radio horn in another studio, to make the sound illusion complete.

"The Gumps," Sidney Smith's comic, is the best selling newspaper strip in the world. It appears in approximately 400 newspapers, one-fourth of them in foreign languages. Among other countries they appear in France, Spain, Denmark, China, Canada, Mexico, Hawaii and Bermuda, in some places in the native tongue. The daily reader circulation is estimated at more than 25,000,000.

The Dinner Hour Laugh.

Like W-G-N's three other newspaper strips now on the air, "The Gumps" will not follow the exact trend of the story in THE TRIBUNE. The radio adaptations of the family's life will be done by Thomas J. Foy, former newspaper reporter and cartoonist, with suggestions from Mr. Smith. The regular announcer for "The Gumps" will be Edward Smith.

It is predicted that "The Gumps" on the air will become the radio audience's nightly habit, crowded as it will be with humor, sentiment and adventure. It will be the dinner hour laugh. The real life size flivver, "348," has been installed in the studio.

Don't miss the Gumps tomorrow night at 6:45, from station W-G-N.

Your Lawn Needs New Seed NOW!

And Prices of the Fine Lawn Grasses Are Lower!

ALL lawns have suffered from the hot weather. Fine grasses were burned out and must be replaced by sowing new seed.

NOW IS THE TIME! Every day you wait shortens the precious interval before freezing, during which days are short, rains frequent, nights cool and everything favors grass growing. New grass plants must be well established before the ground freezes.

Above All, No Timothy!

Better sow no seed than timothy, which is hay seed, a cheap field crop, used to adulterate lawn mixtures. An enormous amount is now sold and sown in the Chicago area, where it is the greatest enemy of lawns. It comes up quickly, but its coarse stems rob fine grasses of food and it inevitably ruins a lawn.

Vaughan's Chicago Parks Lawn Seed

Contains NO TIMOTHY. It is composed solely of Kentucky Blue Grass, Red Top and White Clover, in a blend which 54 years' experience has proved best for midwestern lawns. Price, ½ lb., 25c; 1 lb., 50c; 5 lbs., $2.25; 10 lbs., $4.00.

Vaughan's Lawn and Garden Fertilizer

This is a rich, quick acting, odorless mineral fertilizer of the formula 5-8-6 (5 parts nitrogen to 8 parts phosphoric and 6 potash). 10 lbs., 95c; 25 lbs., $1.95; 100 lbs., $5.00.

Seeds of Bent Grasses

Cocoos Bent, unmixed seed of true creeping bent grass, excellent for lawns: Lb., $2.75; 2 lbs., $5.50; 5 lbs., $13.25.

European Mixed Bent: 1 lb., $1.60; 2 lbs., $3.15; 5 lbs., $7.75.

Our Fall Catalog Is Out—Free

Vaughan's Seed Stores
601 W. Jackson Blvd.
10-12 W. Randolph St.

I'll send my blankets to Baxter Laundries Phone Kedzie 0283

W-G-N

Chicago Tribune Station on the Drake Hotel
416.4 Meters—720 Kilocycles

X VOTE FOR YOUR FAVORITE RADIO PROGRAM!

What W-G-N programs do you like best? Here's your chance to tell us, with a minimum of effort, just which programs are your favorites. The details of today's program have been arranged in the form of a ballot down at the bottom of this ad. Vote for the program or programs that you like best! Just mark an "X" in front of your favorite!

AN ARTISTIC SENSATION!

PIERRE ANDRE

The new series of symphony concerts by the W-G-N Symphony Orchestra. Hear it tonight, 6:30 to 7 o'clock. They'll play such favorites as "The Barber of Seville," "Pan-Americana," by Victor Herbert, and Sebelius' "Finlandia." One of the finest half hours on the air! And remember to vote for it if you like it! Pierre Andre will announce.

6:30 to 7 o'clock

SUMMER GARDEN CONCERT

Another of those thrilling reproductions of summer garden concerts in Europe takes us this evening to ancient Venice—"Bride of the Adriatic." And for music, the stirring Grand March from "Aida" and the overture "Force of Destiny," with Lawrence Salerno's golden voice in "Come Back to Sorrento." And all amid a scene of mellow Renaissance beauty!

8:15 to 8:45 p. m.

EARL BURTNETT

At the Lincoln Tavern

The rippling rhythms of California's favorite band! Three half-hour periods of real dancing melodies. Listen to Jesse Kirkpatrick, the crooning halfback from the University of Illinois, doing "Deep in the Blues," "You Forgot Your Gloves," "I Can't Give You Anything But Love," and "Here Comes the Girl for Me."

7:30—8:45—12 P. M.

JESSE KIRKPATRICK

CUBS AND REDLEGS!

Today at Wrigley Field a batfest between ancient rivals, when the Cubs cross bats with the Cincinnati Reds! Bob Elson will be at the microphone at 2:45 p. m., ready with the pre-game dope, and then a sparkling inning-by-inning account of the fracas!

SPONSORED BY THOMPSON'S RESTAURANTS

2:45 P. M.

VOTE FOR YOUR FAVORITE RADIO PROGRAM!

THE BALLOT!

Here are the details of today's W-G-N program! Vote for the program or programs that you like best. Just mark an "X" in the little square. You may vote for as many programs as you choose!

Sunday, August 30, 1931
(Central Daylight Saving Time)

DAYTIME

☐ 8:45 to 9—"The Old Testament."
☐ 9 to 9:30—Digest of the day's news.
☐ 9:30 to 10—Lew White, organ music.
☐ 10 to 10:15—Better English Institute of America.
☐ 10:15 to 10:30—W-G-N Concert Trio.
☐ 10:30 to 11:30—Pro-Art String Quartet.
☐ 11:30 to 12—Wurlitzer Program.
☐ 12 to 1—Reading of the Tribune Comics.
☐ 1 to 1:30—Joseph Hassmer, Baritone, and W-G-N Concert Trio.
☐ 1:30 to 2—Walter Pontius, Tenor, and Allan Grant, Piano.
☐ 2 to 2:30—Popular Program. W-G-N Concert Trio. Organ.
☐ 2:30 to 2:45—"Your Dog." Sponsored by Chappel Bros.
☐ 2:45 to 5—Cubs vs. Cincinnati. Sponsored by Thompson's Restaurants.
☐ 5 to 5:30—Len Salvo and Lawrence Salerno.
☐ 5:30 to 6—Jan Garber and his Aragon Ballroom Orchestra.
☐ 6 to 6:30—Ted Weems from the Trianon Ballroom.
☐ 6:30 to 7—W-G-N Symphony Concert.

EVENING.

☐ 7 to 7:05—Bulova Correct Time. W-G-N Symphony Concert (Continued).
☐ 7:05 to 7:15—Louie's Hungry Five—Sponsored by U. S. Rubber Heels.
☐ 7:15 to 7:30—Uncle Walt and Skeezix—Sponsored by Colgate-Palmolive-Peet Co.
☐ 7:30 to 8—Earl Burtnett from Lincoln Tavern.
☐ 8 to 8:15—Waltz Time.
☐ 8:15 to 8:45—Summer Garden Concert.
☐ 8:45 to 9:15—Earl Burtnett's Orchestra from Lincoln Tavern.
☐ 9:15 to 9:30—Music Masters.
☐ 9:30 to 9:45—"Out of Nowhere."
☐ 9:45 to 10—The Dream Ship.
☐ 10 to 10:10—Tomorrow's Tribune.
☐ 10:10 to 10:30—Oldtime Favorites.
☐ 10:30 to 11—Jan Garber and his Aragon Ballroom Orchestra.
☐ 11 to 11:30—Bulova Correct Time; Ted Weems from the Trianon Ballroom.
☐ 11:30 to 12—W-G-N Novelty Ensemble.
☐ 12 to 12:30—Earl Burtnett's Orchestra from Lincoln Tavern.

Chicago Stage Gets Ready fo[r] 'Green Pasture[s]'

Play's Slogan Is 'Gangw[ay] for de Lawd!'

By Charles Collins.

[Continued from page one.]

...a district where fish fries are ... the angels have magnificent ... through an eternity somew... resembling a series of earthly ... The Lord Jehovah will be ... promised comforter, a just but c... passionate patriarch, the summa... of all the virtues his follower ... observed in the human beings ab... him."

Worries of Lawd.

The title, of course, comes out of ... old Psalm: "The Lord is my sh... herd; I shall not want. He mak... me to lie down in green pastur..." There is no reference to those fam... words of comfort in the text of ... play, but the plans and worries ... de Lawd, as he shepherds ... chosen people through the events ... in the books of Genesis and Exod... form the material with which ... Connelly has dealt.

"Ol' Man Adam."

Mr. Connelly's record in the dra... before he "r'ar'd back" and "pass..." the miracle of "The Green Pastur..." was characterized with satirical cl... rather than spiritual insig... He was one of Broadway's bright... and wittiest playwrights, but no ... would have dreamed that he ... capable of dramatizing the Old Tes...

Chicago Stage Gets Ready for 'Green Pastures'

Play's Slogan Is 'Gangway for de Lawd!'

By Charles Collins.

[Continued from page one.]

...district where fish fries are popular, the angels have magnificent fish ... through an eternity somewhat ... a series of earthly holidays. The Lord Jehovah will be the ... comforter, a just but compassionate patriarch, the summation of all the virtues his follower has observed in the human beings about him.

* *

...ries of Lawd.

The title, of course, comes out of the ... Psalm: "The Lord is my shepherd; I shall not want. He maketh me to lie down in green pastures." There is no reference to those familiar words of comfort in the text of the play, but the plans and worries of the Lawd, as he shepherds his chosen people through the events told in the books of Genesis and Exodus, are the material with which Mr. Connelly has dealt.

The contrariness of the flock, and the ... of its Shepherd, frequently ... down from heaven to walk the earth as a "nachal man" who ... a genial Sunday school ..., give "The Green Pastures" its dramatic form. Although broken into episodes that range from the ... to the siege of Jerusalem, the play has surprising unity and balance of design.

* *

"...Man Adam."

Mr. Connelly's record in the drama, before he "r'ar'd back" and "passed" the miracle of "The Green Pastures," was characterized with satirical cleverness rather than spiritual insight. He was one of Broadway's brightest and wittiest playwrights, but no one would have dreamed that he was capable of dramatizing the Old Testament.

In collaboration with George S. Kaufman, he wrote of "Dulcy," "To the Ladies," "Merton of the Movies," and "Beggar on Horseback." Alone, he was author of "The Wisdom Tooth." For "The Green Pastures," he acknowledges indebtedness to "Ol' Man Adam and His Chillun," a series of sketches by Roark Bradford, New Orleans journalist, re-telling the Old Testament stories in Negro dialect.

Curious to discover how much of the masterpiece was due to Mr. Bradford and how much to Mr. Connelly, I read "Ol' Man Adam and His Chillun"—with decided enjoyment. The material of "The Green Pastures" is mainly here—heavenly fish fry, the "...ing back" of the Lawd, the Negro humor, and all the rest. The point of view is here too.

But the book was to Mr. Connelly what the old chronicle plays and medieval tales were to Shakespeare. He made something new out of it; he ... form, and a touch of genius. ... as the Lawd miraculously com... the insipid bowl of custard, in the play, with a dash of "firmament," Mr. Connelly transformed a series of humorous sketches by no means ... in their vein, into something ... and extraordinary. "Ol' Man Adam" is just another book; but "The Green Pastures" is the play of the decade.

The stories are merely a parody of ... The play is the real thing. ... closing scene, when the Lawd ... upon the idea of mercy and ... to suspect that, in working out the salvation of His people, even God must suffer, brings "The Green Pastures" out of the mythology of the Old Testament into the message of the New.

* *

...Wand Waver.

Something of international importance is going to happen in the theatrical life of this town, if you want to believe Wendell Phillips Dodge. In his office in the Civic Opera building sits a man with a red beard, ... a magic wand. When he makes his final pass Chicago will become the site of "the world's first international theater."

Two years ago Mr. Dodge was the ... for the Chicago Civic ... society. Ten years ago, ... more, he beat the tom-toms, with ... gestures, for David Belasco. In between he imported the "Blue Bird" company from Russia, to compete with Morris Gest's exhibition of Balieff's "Chauve-Souris"; and also founded the American Theater in Paris.

Mr. Dodge always thinks in a long ... international manner. He does not disclose the precise nature of his international theater in Chicago, but ... that it will be a link of a chain extending to New York, London, ..., and Berlin.

* *

...child Gold?

This is what he says of his project, in the third person:

"Invited by Baron Henri de Rothschild of Paris, who two years ago opened the magnificent Theater ... to direct a similar Universal ... there, Mr. Dodge is completing ... gigantic international theatrical ... plans so as to include Chicago. There will be five houses in the international chain, providing in ... of the world's principal cities a ... international theater—Chicago, New York, London, Paris, and Berlin. The artistic destinies of each will be under the personal direction of Mr. Dodge."

Then he adds in a coy postscript: "Almost any day now there may be an announcement made by Mayor ..., and possibly by the Century of Progress Exposition also, of my international theater undertaking."

Tempted by this lure, which a fisherman might call the Rothschild razzle-dazzle spinner, I will bite. Precisely, Mr. Dodge, is your International theater, and how is it going to work in Chicago?

Mr. Arno from Reno.

"Here Goes the Bride" has been selected as the title of the musical comedy which Peter Arno will present in New York early in October. The show, the work of Mr. Arno, ... W. Green, Edward Heyman, and ... Meyers, will go in rehearsal ... and have its out of town opening in Pittsburgh on Sept. 21.

MAKING HER BOW

PATRICIA QUINN

[Irving Chidnoff Photo.]

THE PLAYHOUSE offered its first comedy of the season last night under the title of "Salt Water." Taylor Holmes has the central rôle; Fiske O'Hara, former star of the Hibernian song-plays, is prominent in the cast, and Miss Quinn, depicted here, acts the heroine. Off stage she is Mrs. Fiske O'Hara.

Musical Show on Shubert List; Gotham Theater

'Circus Princess' for Run in Chicago.

NEW YORK, Aug. 29.—[Special.]—The Shuberts are preparing a revival of the operetta called "The Circus Princess" for offering in Chicago. This diversion had a run at the Winter Garden in 1927, and was a popular item on the summer season, just ended, of operetta under municipal auspices in St. Louis, which J. J. Shubert directed. Jack Sheehan and Doris Patson, who were prominent in the St. Louis cast, will have important rôles.

Word is being passed along Broadway that Gregory Ratoff, usually called "the irrepressible," is stirring up a project to offer "Girl Crazy" in Chicago. In addition to his managerial interest he will play the rôle that was Willie Howard's in New York last season, if the dream comes true. Bernard Granville will be hired for Allen Kearns' part. Chicago has some right to be skeptical about all this, because Mr. Ratoff hollered "Wolf!" once too often along Randolph street in connection with his unrealized ambition to stage a summer revue. But there seems to be something behind the talk this time.

The Theater Guild will place Eugene O'Neill's three plays, which come under the general heading of "Mourning Becomes Electra," in rehearsal a few days hence. The cast has not yet been announced. The Guild is negotiating with a certain New York actress, now domiciled in Hollywood, for an important rôle in the trilogy. . . . Cecilia Loftus, who went to Hollywood after her success in "Lost Sheep," will return to Broadway under contract to Arthur Hopkins. He wants her for "Only the Young," by Cecil Lewis, which is to be his second production of the season.

The manager with the odd name of Messmore Kendall seems to be keen for plays by W. Somerset Maugham. To follow Mr. Maugham's "The Breadwinner" he is grooming "The Painted Veil," which is a dramatization of a novel of Maugham's by Bartlett Cormack, plus a few touches by the original author. Mr. Kendall will stage "The Painted Veil" in London, some eight weeks hence, with Gladys Cooper in the leading rôle, and will bring it to New York when "The Breadwinner" has run out its string.

People who get excited over revolving stages might make note of the fact that there will be two of these merry-go-rounds in "Lean Harvest," which will be placed in rehearsal next week by the firm of Macgowan & Reed. They will stand side by side, and will be used to make twelve quick changes of scene.

Heywood Broun has been rewarded for his philanthropy in staging "Shoot the Works" for the benefit of unemployed mummers by an offer to join a burlesque show as master of ceremonies. Billy Minsky, who runs a clutter of burlesque houses on 42d street, is ready to put Mr. Broun to work.

A story that is getting laughs along the Broadway curbing deals with a certain young producing manager who seems to be a veritable Corsican when it comes to getting revenge. Two of the players whom he has under contract annoyed him last season. Therefore he will soon reopen the drama in which they appeared, not because he thinks that the public is clamoring for it but solely for the purpose of calling them back from the pleasures of a European tour.

The story of "Waltzes from Vienna," the operetta that Max Gordon will produce in the winter, is described in London as a conflict of will between Johann Strauss the father and Johann Strauss the son. The father's attitude is "compounded of distrust of the young man's capacity and paternal anxiety to save him from the toil and heartbreak of a musician's life." There are those who suspect, however, that beneath it all is dislike of a serious competitor. In the end, through the artful devices of Countess Olga Baranskaja, the older man is outwitted and the younger Strauss finds his opportunity. His "Blue Danube" waltz captivates the ear and the heart of Vienna and the curtain rings down upon his triumph.

Theater Guild Juniors Stage Exciting Play

NEW YORK, Aug. 29.—(AP)—A group of youthful idealists came out of their rural retreat in Connecticut this week to astound theatrical managers with a play that has them talking excitedly.

It is Paul Green's drama of the disintegration of an aristocratic southern family, called "The House of Connolly." The Theater Guild bought the play a couple of years ago, and it has remained pigeonholed since.

Nothing was ever done about a production until this summer, when Cheryl Crawford assembled a group of these young people who have enthusiastic ideals about the stage. They retired to a rambling old farmhouse near Brookfield, Conn.

There they spent the summer rehearsing the play, and this week they came down to give it a private showing. The Guild managers are enthusiastic again, and probably will present the play as their fourth production of the season.

Not since his Pulitzer prize "In Abraham's Bosom" was revived has Paul Green been represented on Broadway. In fact, that has been his only long work in New York, yet he is ranked close to Eugene O'Neill by drama scholars.

Grace George is one of those stars who come back year after year in successful plays and always bringing a fresh quality and retaining her popularity with her following of more than a decade. This season she is returning in a comedy called "The Golden Cinderella."

The scenes are in night clubs and other pleasure rendezvous of New York. Miss George appears as a cloistered lady who suddenly is introduced to the night life of this noisy island. Jessie Bonstelle, head of the Detroit Civic theater, is directing the play, and the producer is William A. Brady, Miss George's husband.

Frank Wilson, the original hero of "Porgy," has had a new play written for him. It is John McGowan's "Singin' the Blues," and, like "Porgy," features much incidental music. When not acting, Wilson is a playwright himself. He turns out most of the dramas performed by a Harlem stock company. He writes explosive thrillers and usually has forty murders in his first act.

The new season began rather encouragingly with three new shows arriving and all the remaining ones reporting that cool weather brought them phenomenal business. In fact, "The Green Pastures" went back into the sell out class and only its Chicago contract prevented the show from being held over for a winter run.

The first of the new shows is Brock Pemberton's production of a melodrama called "Three Times the Hour." It is a "mystery" and takes several slaps at banks which close their doors in the faces of poverty stricken depositors.

John Golden started his program with "After Tomorrow," which he wrote in collaboration with Hugh Stange. It is strongly reminiscent of "Saturday's Children." Donald Meek plays the depressed father of the modern brats.

Earl Carroll loosed a great campaign of fanfare to open the ninth edition of his "Vanities" in his new playhouse. Will Mahoney, Lillian Roth, and William Demarest share honors with a stageful of undraped dancers. Incidentally, both Ziegfeld and Carroll bill themselves as "The world's premier judge of feminine beauty."

New in Chicago

THE PLAYHOUSE contributed a comedy called "Salt Water" to the new theatrical season last night. It tells a story of a refreshment vender on a Hudson river night boat who yearns to become a deep sea sailor. This rôle is acted by Taylor Holmes, well known comedian.

Fiske O'Hara, star of Hibernian lyric dramas a few years back, appears as a judge. Others in the cast are Patricia Quinn, Dorothy Lord, Alan Goode, Curtis Karpe, Dorothy Coghlan, W. H. Neimeyer, Joseph Burton, and Richard Irving. The performance will be reviewed in tomorrow's Tribune.

For Dramatic League.

Crosby Gaige has completed arrangements whereby Channing Pollock's play, "The House Beautiful," will be presented this season as part of the Shubert subscription programs in Chicago, Boston, Philadelphia, Cleveland, Pittsburgh, and other cities.

Call Issued for New Leader of American Stage

Barrymore Is Named as Logical Protagonist.

By Burns Mantle.

[Continued from page one.]

Hills: John Barrymore, stand forth!

The living theater which made you needs you! Come back to it! Let the personal sacrifice be what it will; give the living theater two, three, six months of your time in 1931-'32!

Sothern is through. Hampden has abandoned his old repertories. Mantell is dead. Skinner is happy on his Vermont farm and done with ambition. Leiber flounders, a little helplessly, in a mess of set traditions. Arliss is content with riches and such trivial rôles as "The Millionaire" gives him, and which, I suspect, he would hesitate to play anywhere except on the screen.

John Barrymore, stand forth! Pick up your undisputed crown as the hereditary leader of the American stage. Set it again on your raven locks. Even a bit rakishly, if you must, but set it there. Teach this growing and doubting generation to know that great acting is something more than posing and grimacing before a camera.

John Barrymore, stand forth!

* *

Talent Left on Broadway.

The facts in evidence do not justify the fears of the pessimists which were so freely and solemnly voiced a year ago. Neither all the good actors nor all the good playwrights have gone Hollywood.

We, in New York for instance, are opening our season with three entertainments produced under the most expert of professional auspices.

The opening play, one called "Three Times the Hour," is the work of a comparatively unknown playwright, Valentine Davies. But it is produced by the Brock Pemberton and the Antoinette Perry who a year ago worked so successfully with "Strictly Dishonorable," and its cast is sufficiently Broadwayish to be headed by Robert Strange and Katherine Warre.

The second play is one called "After Tomorrow," and was written by Hugh Stange and John Golden on a theme and plot furnished Mr. Golden by Mr. Stange. In other words, it is one of those dramas submitted by a playwright to a manager which the manager decides would fit in with his season's plans if it were somewhat altered. Mr. Golden has long itched to try his hand at playwriting, has practiced with zeal and persistence, and has done much, Mr. Stange confesses, to improve the chances of "After Tomorrow."

* *

Ninth Edition of "Vanities."

For a third offering we have the ninth edition of Mr. Earl Carroll's "Vanities," and these certainly are professionally chaperoned. The "Vanities" series is not quite half the age of Mr. Ziegfeld's "Follies," but Mr. Carroll had ten years of the "Follies" to inspire and inform him as to the people's taste in revues. Being a keen young person, he has taken as full advantage of the information as has George White with his "Scandals."

September is studded with promises. Most of them are concerned with men and material of proved salable quality in the theater. I am running down a list of the plays that are threatened with production during the next thirty or forty days. Practically none of them is the work of a novice playwright or the venture of an unknown producer.

There is one called "Love's Out of Fashion." This is an adaptation from the German made by that veteran adapter, Gladys Unger. It was, according to the gossips, to have opened the season, but when Walter Woolf, who played its leading rôle out of town, asked for a musical comedy baritone's salary to play a dramatic rôle the Messrs. Shubert who, like every one else, are economizing, became suddenly afflicted with deafness.

There is George M. Cohan's play "Friendship," which George has already tried in Boston and Atlantic City, and in which he will introduce his daughter, Helen. He already has given his son an introduction to Broadway. That happened in Friars' Frolic last winter.

* *

Additional New Plays.

There is a comedy called "Cloudy with Showers," fashioned by the actor, Thomas Mitchell, and the novelist, Floyd Dell, with a part in it for Mr. Mitchell. These two, you may recall, were the authors of that amusing piece "Little Accident," which played the better part of a season.

There is Owen Davis' "Just to Remind You," which is evidently full of tricks, one of them coming at the end of the play. At least rumor has it that Mr. Davis is eager to get the first curtain up early so the last one can be brought down by 11 o'clock, while the newspaper reviewers are still in their seats. Paul Kelly and Sylvia Field head this troup, with Owen Davis Jr. having a part.

Arthur Hopkins has a comedy he likes, called "The Man on Stilts," written by the A. W. and E. L. Barker who wrote an almost good play two years ago called "The Buckaroo." He has engaged the young man named Harry Ellerbe who did well in the name part of George Kelly's "Philip Goes Forth" last year to play his lead.

* *

Adaptation from French.

The Theater Guild expects to begin its season in September with the Chester Erskin adaptation of Alfred Savoir's "Lui," renamed "He," and already familiar to the Guild's subscribers in Boston, Philadelphia, and Chicago. Mr. Erskin's association with the Guild, incidentally, has drawn attention to the fact that this important play producing unit is making changes the next year.

It may be this is the year Mr. Erskin will try his scheme to direct the writing of the dramas he produces. He was to try it, you may recall, for Charles Frohman, Inc., a year ago. But it did not work out. At least the one playwright Mr. Erskin seems able to direct, with complete satisfaction to himself, is Mr. Erskin. In addition to "He," he has a comedy he has taken from the Hungarian which he calls "I Love an Actress."

SEEN AT PALACE

THELMA TEMPLE

SHE is the pretty assistant of Jim Toney, music hall comedian now appearing on the vaudeville program at the Palace theater. Benny Meroff and his orchestra offer the headline act, but Thelma is the girl who adds a dash of "it" to the bill.

Third Annual Drama Fete at Malvern Closes

G. B. S. One of Biggest Attractions.

By John Steele.

MALVERN, England.—[Special.]—Malvern's third annual drama festival closed Saturday night, Aug. 22, a success several years inside of its period of probationary trial.

It was bigger this year and better. Ten years was the time given in which to put the show over. Instead it is now a three week event, drawing audiences from America and all parts of the world. The festival, which composed a week's répertoire, was repeated two succeeding weeks, and was dedicated as a living memorial to Great Britain's greatest theatrical figure, George Bernard Shaw, who was also one of the biggest attractions, since he always attends.

Besieged by autograph hunters, he was generally slipped in through a side door when he watched a performance, and escaped the same way. He did not always succeed, and one incident enabled him to release another shaft of Shavian wit at a gushing but well meant admirer. A woman stopped him in the street to exclaim: "Mr. Shaw, I just could not go back to America without seeing you."

"Well, now you can go back," Mr. Shaw retorted, and strolled on.

* *

Work of Scottish Playwright.

The festival's new play this year was called "The Switchback," by an unknown Scottish playwright, James Bridie. It did not have the success of its predecessors and will not be taken to London.

When Sir Barry V. Jackson inaugurated the festival in 1929 only Shaw's plays were produced. He wrote "The Apple Cart" especially for the occasion. In last year's works other writers were included, and the new play of the festival, "The Barrets of Wimpole Street," proved to be a gold mine for the Malvern festival organization. It is still running in London and New York.

This year the program was altered. Only one modern play was produced as a climax to the week's drama which was designed to show five centuries of progress of the British theater. The first was a sixteenth century morality play embracing prayers and songs. The program for the rest of the week was made up of plays selected from intervening periods since the stage first appeared as an evangelical organ of the church and emerged into what it is today.

* *

Based on Doctor's Life.

"The Switchback" was generally criticized as a patchy affair which deserved more competent handling. The story is of a little country practitioner in Scotland, Dr. Mallaby, who thinks he has discovered a cure for tuberculosis. He has allowed himself to appear in a blaze of publicity in London by a typical British figure, the "Press Lord," Viscount Pascal, and a Jewish financier, Ikey Burmeister. But he does so against the advice, warnings and threats of Sir Anthony Frotheringham Craye, president of the British Academy of Medicine, and he is struck off the rolls of the medical association for unethical conduct due to newspaper publicity after the discovery has been found worthless.

He goes mad when his pretty young wife deserts him and flees to the Black forest with Burmeister, but they are reconciled at the end and leave to dig archæological specimens in the desert.

The theme is particularly timely. London and the country has just been swamped with the publicity of Dr. Benedin, a Dutch cancer research specialist, who, after toiling unknown for years in his little laboratory in Holland, was brought to London by Lord Beaverbrook of the Sunday Express. Other newspapers took up the story and used it as front page stuff for days.

* *

True to Freedom of Soul.

Mr. Bridie brings the characters together at Mallaby's Highland home by means of an accident to the automobile in which Lord Pascal, Burmeister, and Sir Anthony are traveling to London. All three covet the little country doctor's comely wife and learn of his research through her. She helps persuade her timid husband to make a plunge which ruins him and takes away his reason. Sir Anthony intercedes for Mrs. Mallaby. He induces the broken doctor to take her back and he offers to help him regain his lost license, which is the last scene, but Mallaby refuses with a speech about the freedom of his soul.

The play is supposed to demonstrate the vanity of human wishes, the importance of being earnest, the inevitability of fate, economic law, the immortality of the soul, and the pleasures of hope. But it does not.

Sir Barry Jackson and the Malvern producers dug a wealth of entertainment out of the archives of old English drama. "Hick Scorer," an anonymous play written around the year 1513, and "Ralph Roister Doister," composed by Nicholas Udall in 1552 and 1554, opened the festival week.

Courtesy to the Stratford-on-Avon festival, which was going on only a few miles away, barred the selection of a Shakespearean play to represent the great Elizabethan dramatist's period, so "A Woman Killed with Kindness," by Thomas Heywood, 1603, was selected instead of one of Shakespeare's plays.

* *

Hit an Acting Snag.

Another drama presented was "She Would if She Could," done in 1668, by George Etherege. Many of the players, with years of repertory company experience, found it difficult to hit the proper stride of these early plays, but the fault rested partly with the audience, which was interested enough in the fine period costuming which marked the productions, but was out of step with the frame of mind of the people for whom the plays were written.

Sheridan's "A Trip to Scarborough," dated 1777, was offered. Although the "School for Scandal" is the best known Sheridan play, Sir Barry picked the former as a true example of courtly intrigues of that time. They reached the highest point of sophistication at Scarborough—then the fashionable seaside resort of British nobility. The dandified but empty headed coxcomb in "Lord Foppington's Money," written by Lord Lytton in 1840, made the audience laugh when his ancestor cried: "Virtue triumphed in the end after the contention that all golden deeds are worthless unless they are assisted by hard cash, which proved basely false."

James Bridie's "The Switchback" closed the festival.

Drama at Malvern is serious work. The plays accompanied an exhibition of theater decoration and construction typical of the five centuries which were treated during the festival, and besides that there was an avalanche of lectures. Two authorities of the stage spoke each morning at 9:30 and 10:30, so eager playgoers had to be out early with their notebooks. In addition there were two weekly matinées.

The festival for next year has not yet been mapped out, but Sir Barry Jackson will probably give up the idea of presenting a panorama of French drama corresponding to this year's English production, and will repeat what he has already done, since he has not scratched the surface in this year's presentations.

Joan Crawford Capably Tosses Off Histrionics

Preaches Tolerance in Glamorous Film.

By Roberta Nangle.

[Continued from page one.]

erick as Diane heads the supporting cast and shows the advantage of her years of starring on the stage and screen. She's still stunning to look at and at ease before the microphone and camera.

Neil Hamilton, in the rôle of the rather priggish Bob Blake, doesn't make much of an impression. Monroe Owsley gives his usual realistic performance of a drunken playboy, but I should think he'd want to strike for a new kind of rôle, because reel after reel of drunken comedy gets pretty tiresome. When you sum it all up, most of the honors in this picture go to Joan Crawford and Pauline Frederick.

* *

BitsaBOUT'em.

Did you know—that James Dunn, who made such a hit in "Bad Girl," is playing opposite Janet Gaynor in "Hearts Free," and that if the fans approve of the combination it will be "Gaynor and Dunn" instead of Gaynor and Farrell" from now on . . . that Polly Moran was raised on the west side of Chicago . . . that for $50,000 Clara Bow will make a picture for Universal, provided the Laemmles can find a story that suits her . . . that Sylvia Sidney, who went to New York last week for the opening of "Street Scene," may be co-starred with Gary Cooper in a sound revival of "The Miracle Man" when she returns to Hollywood . . . that press sheets from movie studios tell you the day and month of a star's birth, but seldom the year [just in case you might want to look up their horoscopes, I suppose] . . . that "The Marriage Bed," Ernest Pascal's novel of the eternal triangle, has been purchased by Paramount to make a picture co-starring Claudette Colbert and Fredric March . . . that Richard Barthelmess's fan mail averages 6,000 letters per month . . . that Lilyan Tashman insists on clothes that are simple in line and that bouffant dresses are her pet peeves . . . that Ralph Morgan of "Strange Interlude" fame has signed a contract with Fox?

A full length animated cartoon of "Alice in Wonderland" is in the making now under the direction of Frank C. Reilly, former stage producer. The rôle of Alice will be played by a screen actress, but all the other characters will be shown in cartoon in order to illustrate the ever changing size relationships described in Lewis Carroll's classic. If the experiment is successful Mr. Reilly plans to follow it with "Rip Van Winkle," "Treasure Island," and "Through the Looking Glass."

From a press sheet: "Every old stable, haunted house, or similar eerie film setting must have its cobwebs. Webs are often collected from old lofts and deserted hide-aways where they have been spun by unsuspecting spiders. Russell Pierce, head of the Paramount studio property department, takes particular pride in his collection of cobwebs, gathered over a period of years and stored away with utmost care between pictures calling for their use."

ARMCHAIR PLAYGOER

By Fanny Butcher.

ALDOUS HUXLEY'S "The World of Light" has recently been published in this country by the Doubleday-Doran company. It had a season in London last spring which was only partially successful dramatically but which, so far as publicity was concerned, created much comment. It is the first play which Mr. Huxley has written [so far as I—and assorted Who's Who—know], although in 1930 "The Way of Paradise," bearing his name, was produced in London. That was, however, a dramatization of "Point Counterpoint," by Campbell Dixon, and bore Huxley's name only as the author of the novel from which the dramatization was made.

ALDOUS HUXLEY.

"The World of Light" created a tempest because of its subject matter, not on account of its technique. It is about spiritualism. And there is one bizarre scene in which strange psychic phenomena take place on the stage. There are many who claim that Mr. Huxley was ridiculing a religion, and that his efforts were in bad taste. There were others who declared that he had spoken truths which should be said. Nobody, I believe, thought that the play was, as a play, anything terrifically remarkable.

It begins with the departure of two young men for strange parts, one a serious professor running away from a threatened marriage and the other just a natural born roamer. The father of the serious young man is an ardent spiritualist. When a medium tells him that his son has been lost off Haiti he believes it and persuades the young man's fiancée to believe with him. They commune with the young man's spirit. The father writes a book about those communications [a famous English author, Conan Doyle, wrote "Raymond," you remember, about his son who was lost at war and with whom he felt that he carried on communication after death.]

Mr. Huxley has the reputation in England of drawing his characters from life wherever possible. Some one said to me in London when I was there, "Huxley has gone to live in Cassis, where there aren't any social and literary scandals for him to filch for his novels, and the result to literature is that he is doing nothing but essays. He is not a creative writer."

But to return to the play. The father's book proves an enormous success and wins converts to his theories, as well as piles up pounds in his bank account. The sudden, unheralded return of the son shoots holes in theories, beliefs, hopes, everything. The son, however, declares that the medium was not a fake at all, because the medium was actually communing with his spirit. His spirit happened to be inhabiting his body instead of some celestial sphere, but it was authentic communion.

It is interesting to read "The World of Light" just to prove to yourself that a great novelist and a great essayist and a great poet isn't necessarily a great dramatist.

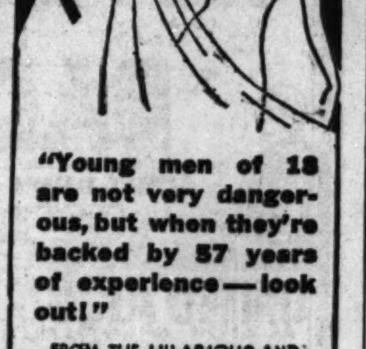

"Young men of 18 are not very dangerous, but when they're backed by 57 years of experience—look out!"

FROM THE HILARIOUS AND UNSAINTLY COMEDY

"A MODERN VIRGIN"

Better than "YOUNG SINNERS" and by the same author, with Margaret Sullavan · Herbert Rawlinson and ROGER PRYOR

Garrick Popular Prices

RIALTO State at Van Buren Cont. from 9:30 A. M.

Syncopation Week!

—2 BIG SHOWS IN 1—

BIG BURLESQUE "JAZZ IT UP" —and— "SYNCO-MANIA"

with Andy Cappy's Rhythm Boys 12 BEACH-KIST BEAUTIES and many Musical Comedy Stars

POSITIVELY LAST WEEKS

ADELPHI Tonite Every Night Wed. Sat. Matinees

"HIGH HAT"!

EDNA HIBBARD James Spottswood Richard Taber

—And Every Reason to Be High Hat! —We Broke All Summer Records! —And Other Cities Are Calling Us! —So You'll Have to Hurry!

CHICAGO PHILHARMONIC ORCHESTRAL SOCIETY, Inc.

POPULAR SYMPHONIC CONCERT TONIGHT 8:15 O'CLOCK ADMISSION 50c

LOYOLA UNIVERSITY STADIUM 6525 SHERIDAN ROAD

In case of rain, concert will be held in the Loyola Gymnasium.

BLACKSTONE THEATRE POP MATS WED.-SAT. $2 TOP

TONIGHT at 8:30

"STEPPING SISTERS" SCREAMINGLY FUNNY PLAY

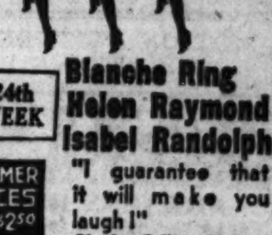

24th WEEK

Blanche Ring Helen Raymond Isabel Randolph

SUMMER PRICES 50c to $2.50

"I guarantee that it will make you laugh!" Charles Collins, Tribune

Now Playing PLAYHOUSE PRICES EVES $1.00-$3.00 WED. & SAT. MATS $1.00-$2.00

A GOLDEN OPPORTUNITY TO LAUGH AT TAYLOR HOLMES in "SALT WATER" A FRESH PLAY by DAN JARRETT with FISKE O'HARA · PATRICIA QUINN DOROTHY LORD and OTHERS ORIGINAL NEW YORK PRODUCTION

RAVINIA BALLET MUSIC and BALLET Today 3 P. M. (All seats free) TONIGHT 8:15— Pagliacci and Cavalleria Rusticana: Mario, Martinelli, Danise, Paggi; Rethberg, Jagel, Gandolfi, Papi. Mon. 8:15—GALA CLOSING NIGHT—PETER IBBETSON, Bori, Macbeth, Bourskaya, Johnson, Gandolfi, Rothier, Pelletier. SEAT RESERVATIONS—Phone Hollycourt 2000 from Chicago (no toll). From suburbs, Highland Park 2727. Gate admission $1.25. 400 free seats. RESERVED SEATS $1.25, $1.50, $2.00, $2.50, $3.00, $3.50. Closing night, $3.50, $4.50. Special opera trains C. & N. W. Ry. and North Shore Line to gate. Round trip $1.

WRIGLEY FIELD CLARK AND ADDISON STREETS

BASEBALL TODAY

Cubs vs. Cincinnati

Game Called at 3 P. M.

Box Seats on Sale at Wrigley Field

Subscribe to The Tribune

Pettey Objects to Female Derby Show at Talkies

Hats Inherit Eugenie's Willfulness.

By Tom Pettey.

NEW YORK.—[Special.]—I have been to three of the best advertised talkies in town—"Bad Girl," "The Great Lover," and "Should a Doctor Tell?"—and I had hoped to write a little piece about improved plots and acting in our movie palaces. I shall have to give up that idea, however, for the women have started wearing their chapeaux in the theaters and about all I saw was the uptilted backs of row upon row of Empress Eugénie hats. Consequently, the hats will be reviewed instead of the movies.

Perhaps it is an exaggeration to say that more women than ever before are wearing their derbies in the picture houses, but it certainly seemed that way to this observer. Maybe it is because they are small—I mean the hats—or possibly it is because I have lately begun sitting in the back of the theaters, the better to get out when the film becomes boring.

Anyhow, you cannot blame the talkies for the menace of the Napoleonic era. The tilted, feathered bits of millinery were in the theaters long before they were on the screen. Right now they are as important as any uniform, and as uniform as the holes in a telephone switchboard.

Try Effect on Neighbors.

Millions of women all over the world are tilting Eugénie's fancy over and eye while hitching up the poodle or putting the dishes in the sink, and are heading out to try the effect on the neighbors. It seems to be a sort of game—the taller the woman the narrower the brim.

Somewhat similar, although unadorned, creations in masculine use have been known variously as "iron hats," "kellys," or "bowlers," and have been worn to soften the impact of clubs, to keep bald spots at blood temperature, or for protection because of their unusual wind resistance.

The women, however, wear them because they are the style of the moment.

It has been said that two inches added to all the nightgowns in China would solve the cotton farmers' problems; that silk topped stockings throughout Russia would revitalize the silk mills; that two instead of one spoons of sugar in all old fashioned cocktails would put Cuba's sugar plantations on the profit side of the ledger, and that what this country needs most of all is something to take its mind off the depression.

Well, the Empress Eugénie hat certainly has been a windfall for the milliners, and I am told it has taken the minds of a lot of housewives off the price of milk and eggs and butter.

Knocked Styles Topsy-Turvy.

Such an important movement, even though it be the business of properly or improperly crowning women, deserves a bit of delving into its origin and background. Most of the women wearing the new hats know little or nothing about Empress Eugénie, the cause of all our millinery troubles. The hat has knocked styles topsy-turvy, and the reckless tilt is calling for a lot of changes in the lines of the ensemble, or whatever it is that goes with the hat.

Just about 70 years ago Empress Eugénie was known as the most beautiful woman in the world, and it was about that time that she originated the bewitching chapeaux. Last empress of France, wife of Louis Napoleon, Eugénie scandalized two generations by her whims and unconventional styles. She even shocked Paris, and that ought to prove there is nothing that can be done about the revival of her reign.

Eugénie did not die until 1920 at the age of 94 and then they buried the woman who had worn the first short skirt in a nun's robes.

Idol of the Common People.

It may be that extravagant fashions, unconventional styles, and tilted hats leads to reckless lives. At any rate Eugénie's life was filled with startling episodes. She was born Eugénie Montijo, daughter of an impoverished Spanish count. She went to Paris in her twenties and met Napoleon at the opera. They were married a few years later, and Eugénie became the idol of the common people because of her democratic ideas. Being empress, however, was a stormy career, and Eugénie just escaped the fate of Marie Antoinette. After the war with Germany and the downfall of the empire Eugénie fled to England, where she found refuge.

Her relics, among them a number of plumed hats, were sold at auction in London just eleven years ago. It may be that some farsighted milliner bought one as a model and tried it out this season.

Film Opening of "Street Scene."

"Street Scene," the Goldwyn picturization of Elmer Rice's Pulitzer prize winning play, has had its opening at the Rivoli. The screen adaptation of the play, which has one of the rusty brownstone tenements of Manhattan as its background, was done by Mr. Rice. Only one set was used in the picture, following the identical outline of the play, and there were no closeups of the amorous scene that precipitated the tragedy. The camera did not enter the house even once in the picture.

Sylvia Sidney made a personal appearance at the opening, and many other stage and screen stars were present. The picture was a faithful reproduction of the play. The somber faced houses, the sweating asphalt streets, the nearby elevated road—all were recreated in the movie, and more than 1,000 persons were used by King Vidor, the director, in the crowd scenes.

MY BEST JOKE

Modern Requirement.

"I just landed a job in a drug store."

"Gee, I didn't know you could cook." E. H.

Just a Friendly Interest.

Miss: "My great-grandfather came over on the Mayflower."

Mr.: "How long is he going to stay?" M. P.

Getting the Inside Dope.

He was showing her through the locomotive works.

"What's that big thing over there?" said she.

"That's a locomotive boiler."

"Why do they boil the locomotive?"

"To make the locomotive tender," he replied. E. S.

Not Guilty.

Professor: "Did you take any notes at my last lecture?"

Student: "No, I swear I didn't take anything at all." W. K.

Vacation Repartee.

Constable—"I say, there, can't you go a bit slower through the village? Didn't you see the sign, 'Dead Slow'?"

City Motorist—"Sure, I did, but I thought it referred to your village." J. G. V.

Broadway Sees Only Bad Luck for Renamed Theater

NEW YORK.—[U.P.]—The theatrical profession is aghast at the producers who have taken over Hammerstein theater on Broadway, and are renaming it.

The profession is superstitious. Not about renaming the theater, but giving it the name of "Manhattan theater," when that name has been applied to two theaters that have closed their doors. When a theater fails, never use the name on a new one. The hard luck of the old one follows the new one; that's the line of thought, at least.

The original Manhattan theater was at Sixth avenue and 32d street. Henry Miller made his great success in "D'Arcy of the Guards" at the old Manhattan. But it was forced to close its doors a year or two later for want of attractions.

THE VOICE OF THE MOVIE FAN

Praise for Miss Tinee.

Dear Miss Tineé: Let these eternal pessimists rave, Mae, about your receiving a commission for giving certain shows a good write-up! You know some people just won't be agreeable.

For my own personal satisfaction, for the last few months I have been reading criticisms on movies by a varied group of critics, and I want to say that, in my opinion, you certainly should receive an extra commission for possessing an extraordinary brain.

Of course, I don't always agree with you, but what I admire about you is your orginality, and the fact that you have the courage of your convictions and certainly good reason in your arguments. How many of those who are so eager to express bad humor in your direction would be just as eager to try to please the public, and still express a personal opinion in such a pleasing and clever manner?

I'm not referring to those who disagree with you on some special write-ups, for that only shows that they also have an opinion of their own and are defending themselves. But I'd certainly like to do things to those people who condemn you entirely.

In other words, Mae—I'm for you! M. C.

Editor's Note: Thanks, much.

Too Much Hokum in Film.

Dear Miss Tinée: "Tabu" was beautiful, so far as scenery, photography and trappings were concerned. The actors were wonderful, every one of them, and the tout ensemble made up an exceptional evening's entertainment, which I would not mind seeing again. But why was it necessary to drag in the Hollywood touch and doll up the story with it? Hokum, hokum, hokum!.

When will the powers that be in moviedom steer clear of it? Can't the dumbbells see that we're keeping away from their palaces because they show 90 per cent of their productions with TOO MUCH hokum?

With best wishes, your rabidest fan, CARMEN WADDINGTON.

Would Have More Operettas.

Dear Miss Tinée: Here is an answer to F. T.'s letter:

I have seen many good pictures since "Viennese Nights," but I enjoyed none as much as "Viennese Nights."

If the producers think the public is tired of singing pictures, they are wrong. The cause of singing pictures failing is that they are not advertised enough.

"Public Enemy" or "Secret Six" [you get tired of gangster pictures after you've seen one] were advertised in the biggest way, while "Viennese Nights" was not advertised at all.

I agree with F. T., and join in his exclamation, "Send in your requests for singing pictures."

Sincerely yours, A.

Brother Identified.

Dear Miss Mae Tinée: Has the actor who took the part of the brother of Marion Davies in "Five and Ten" ever played opposite Joan Crawford in any of her pictures? Would you please answer this as soon as possible?

Thank you very much. Dave.

Editor's note: His name is Kent Douglas. He took the part of Bob Gilder in "Paid."

MOTION PICTURES DOWNTOWN

The Biggest Entertainment Bargain in Town TODAY! 50¢ to 2 p.m.
Come today before 2 P. M. to any Publix-Balaban & Katz Loop Theater. You save 35c, get choice seats promptly, and see the biggest complete show in town.

PUBLIX-BALABAN & KATZ Wonder Theaters
CHICAGO RANDOLPH · STATE · LAKE 50c 10:45 a. m. to 2 p. m. ADULTS ONLY! America's Glorious Girl JOAN CRAWFORD in "THIS MODERN AGE" Metro's Love Romance with Neil Hamilton Pauline Frederick Monroe Owsley. Extra RUTH FISHER JOS. GRIFFIN with H. L. SPITALNY. Stage Show "VACATION DAYS" with ZELDA SANTLEY "Miss Everybody"
ORIENTAL RANDOLPH near STATE 50c Be Here Early Today. Exciting love melodrama with America's new star CLARK GABLE MADGE EVANS LEW CODY ERNEST TORRENCE MARIE PREVOST, in "SPORTING BLOOD" Spectacular Stage Show NAN HALPERIN IN PERSON Rio Brothers, Four Co-Eds. Extra! ART KAHN New Piano Melodies

McVICKERS MADISON near STATE 50c—11 a. m. to 2 p. m. Here, Indeed, Is a Picture Endowed with Greatness! 'BAD GIRL' Fox Film Drama of Love with JAMES DUNN SALLY EILERS. Extra Hits: SMITH & DALE "What Price Pants" RUDY VALLEE "Betty Co-Ed"

UNITED ARTISTS RANDOLPH at DEARBORN 50c—11 a. m. to 2 p. m. COME EARLY. ADULTS ONLY! "AN AMERICAN TRAGEDY!" PHILLIPS HOLMES SYLVIA SIDNEY FRANCES DEE IRVING PICHEL. Directed by Josef von Sternberg
ROOSEVELT STATE near WASHINGTON 50c—11 a. m. to 2 p. m. COME EARLY. HURRY! HURRY! CHICAGO! It Leaves Soon! "MURDER BY THE CLOCK" Paramount's Mystery Hit. Irving Pichel, Lilyan Tashman. EXTRA, LAUGHS! WHEELER and WOOLSEY in "Oh, Oh, Cleopatra!" Comedy Scream

MOTION PICTURES DOWNTOWN

CASTLE STATE AT MADISON FRANCES DEE RICHARD ARLEN LOUISE DRESSER in "CAUGHT" Strange story of Calamity Jane—Notorious bad woman!

Continued by Request UNEXCELLED PROGRAM FIRST TIME IN CHICAGO Sir Walter Scott's Poem "THE LADY OF THE LAKE" Filmed in the Highlands and Lakes of SCOTLAND. Also— GEORGE ARLISS as "DISRAELI" ALL TALKING. Coming Soon: "THE SISTER". CINEMA Chicago Ave. Continuous 1 to 11 P. M. Child 25c

Chicago's Own Thrill-Jammed Drama! "PUBLIC ENEMY" James Cagney, Jean Harlow, Joan Blondell. Added African—"FLAMING JUNGLES" ORPHEUM STATE & MONROE

PUNCH & JUDY VAN BUREN at MICH. "Zwei Welten" "Love's Fight Against Creed" 1-2 P. M. 50c. THEREAFTER 75c

WOODS RANDOLPH at DEARBORN Doors Open Today 10:45 a. m. Only 50c to 2 p. m. MAE TINEE says: "Honestly, you ought to go over to the Woods! You can't fail to be engrossed. One of the most absorbing productions that has ever come out of Hollywood." "The MYSTERY of LIFE" AS VIVIDLY INTERPRETED by CLARENCE DARROW. THE STORY OF EVOLUTION!

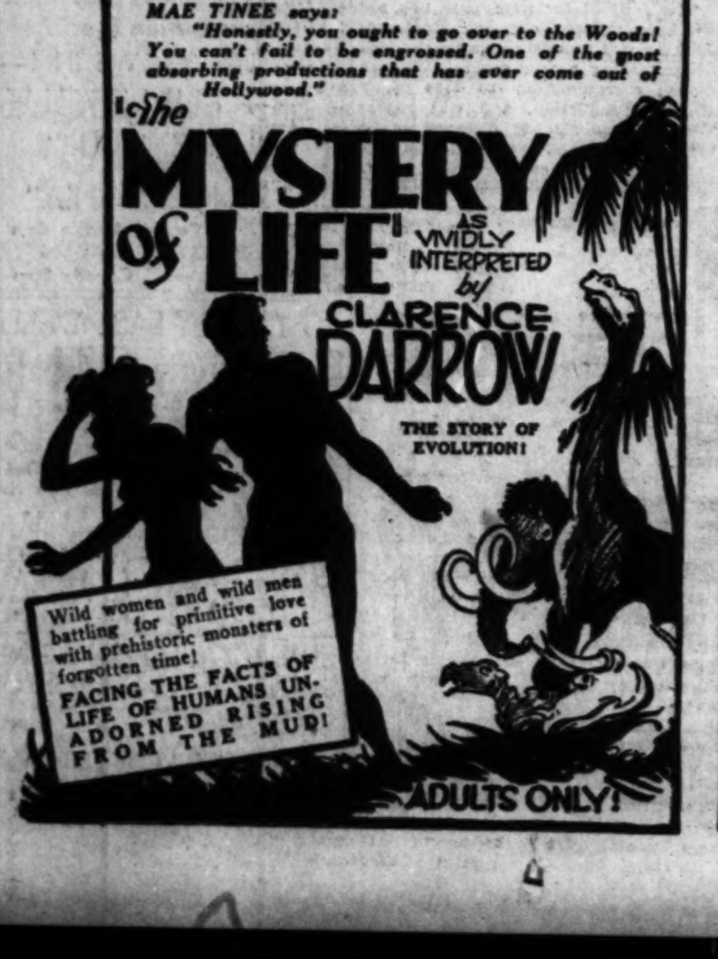

MOTION PICTURES DOWNTOWN

TODAY AT BOTH THEATRES 50¢ TO 2
RKO PALACE Opens 10:15 A. M. Crowds Acclaim His Gala Return to Vaudeville in a Real Vaudeville Act! Benny MEROFF & HIS NEW ORCHESTRA. Lew Hearn & Co.—Mangean Girls. Frances UPTON and J. Fred COOTS. JIM TONEY. AND ON THE SCREEN: Exotic, Alluring Damita in Drama of Love's Daring LILY DAMITA Lester Vail, C. P. Heggie in RKO-Radio Picture "THE WOMAN BETWEEN"

RKO STATE-LAKE (Doors Open 10:30 a. m.) They Had the Time of Their Lives! Yesterday's throngs who thrilled, laughed—and blushed! ...get the low-down on love! Ina CLAIRE ROBT. AMES—MYRNA LOY in "REBOUND" RKO-Pathe Production From Donald Ogden Stewart's Play. Misbehaving Men—Mischievous Woman In Gay Love Tangles!

SOUTH

She Tells Everything! Record-Breaking Crowds Left Gasping At the Startling Revelations of a Beautiful Night Nurse. Love . . Lust . . Scandals . . Crime . . She Sees All and Tells All! Barbara STANWYCK in "NIGHT NURSE" With CLARK GABLE. Added: Our Gang Comedy. Warner Bros. Theatres CAPITOL

The Screen's Most Fascinating Beauty in Her Most Daring Role! Constance BENNETT in Robert W. Chambers' "THE COMMON LAW" with Joel McCrea, Lew Cody. By Popular Demand, Adults Only. Added: Bobby Jones "The Brassie". AVALON

GROVE 76th-Cottage. SHORE 75th-Kingston. MIDLAND 79th-Ashland. JEFFERY 71st-Jeffery. OAKLAND SQ. 39th-Drexel. (All 5 Theatres) SPICY! INTIMATE! ROGUISH! MAURICE CHEVALIER Claudette Colbert "THE SMILING LIEUTENANT". HAMILTON 71st-Paxton Robt. MONTGOMERY "Man In Possession"
STRATFORD 63rd-Halsted. The Queens of Comedy. A Panic in Politics as They Lead All Wives on a Love Strike! MARIE DRESSLER POLLY MORAN in "Politics". Shakespeare 942 E. 43d, Harvard 63d-Harvard: LEW AYRES, GEN. TOBIN "Up For Murder" Not a Gang Picture!
METROPOLITAN 47th-S. Park BARBARA STANWYCK "Miracle Woman". FROLIC 55th-Ellis WARNER OLAND "Black Camel". LEXINGTON 1161 E. 63d KAY FRANCIS "Transgression". W. Englewood 63d-Ashland GEO. O'BRIEN "Holy Terror". COSMO 79th-Halsted Warner Oland, "Black Camel," & "Hell Bent Frisco". SYMPHONY Chgo.-Cicero J. Holt, "White Shoulders," & V. McLaglen, "Annabelle's Affairs"

MAYWOOD
LIDO 5th Ave. at Washington-blvd. MATINEE DAILY Warner Oland—"BLACK CAMEL" PAUL LUKAS—"WOMEN LOVE ONCE"

CICERO
VILLAS 22D AND 56TH DOUBLE FEATURE DOUGLAS FAIRBANKS JR.—"CHANCES" Wesley Barry—"HELL BENT FOR FRISCO" FREE Yo Yo Tops to the Kiddies—Mat. Only

HINSDALE
HINSDALE Sun.-Mon., "Five & Ten" Also, "MONSTERS OF THE DEEP" Tues.-Wed., "Smart Money." Thur.-Fri., "Man in Possession" Sat., "Just a Gigolo," with Wm. Haines.

FOREST PARK
FOREST Madison St. at Des Plaines MATINEE DAILY DOUGLAS FAIRBANKS JR.—"CHANCES" CHARLES RUGGLES—"GIRL HABIT"

HIGHLAND PARK
ALCYON "BLACK CAMEL" WARNER OLAND—SALLY EILERS

NO MAN'S LAND
Teatro del Lago Sheridan Road Between Wilmette & Kenilworth WARNER OLAND—BELA LUGOSI "THE BLACK CAMEL"

WILMETTE
WILMETTE "Annabelle's Affairs" Jeanette M'Donald—Victor M'Laglen

LAKE FOREST
DEERPATH "Women Love Once" PAUL LUKAS—ELEANOR BOARDMAN

PARK RIDGE
PICKWICK "GIRL HABIT" And MARY ASTOR—"WHITE SHOULDERS"

DOWNERS GROVE
TIVOLI DOUBLE FEATURE WARNER OLAND "THE BLACK CAMEL" & "GIRL HABIT"

MOTION PICTURES MISCELLANEOUS.

BARGAIN PRICE TODAY PARADISE · UPTOWN · TIVOLI 50¢ TO 2 P.M. PROMPT SEATS — COMPLETE PROGRAM
PUBLIX-BALABAN & KATZ Wonder Theaters
TIVOLI COTTAGE GROVE at 63RD. THE MOST UNUSUAL PICTURE OF THE NEW SEASON! Live These Five Days of Thrills and Romance with the air characters whose lives cross paths on this ocean voyage! "TRANSATLANTIC" with Edmund LOWE, Lois MORAN, Greta Nissen, Myrna Loy. STAGE JOY: FRANKIE MASTERS and orchestra "PASTELS" with ALLEN and CANFIELD, FLORENCE HOBBS, The Dale Sisters. EXTRA—MICKEY MOUSE!
PARADISE CRAWFORD at WASHINGTON 50c. 1:30 to 2 P. M. Biggest Show in Town! 32 BIG ACTS ON STAGE! BURNS & ALLEN Comedy. AT BOTH THEATERS. By the author of "Ex-Mistress" It's the Smashing Novel Come to Vivid, Real Life! BARBARA STANWYCK CLARK GABLE "NIGHT NURSE" With Ben Lyon—Joan Blondell
UPTOWN BROADWAY at LAWRENCE 50c. 1:30 to 2 P. M. HUGE ANNIVERSARY CELEBRATION 75 People on the Stage! AL KVALE—Frank Wilson. Special Events—Unique Novel Street Attractions!

HARDING MILWAUKEE at SAWYER. 50c 1:30 to 2 P. M.—Two Hits WILL ROGERS FIFI D'ORSAY in "Young As You Feel" also BARBARA STANWYCK in "The Miracle Woman"
SENATE MADISON at KEDZIE Balcony 25c—Hit Bill Marie DRESSLER, Polly MORAN "Politics"—also "THE VIKING" Arctic Thriller
MARYLAND 63d at MARYLAND 25c 1:30 to 2 P. M.—Adults Only Norma SHEARER "A FREE SOUL"—also Eddie Dowling, "Honeymoon Lane"
TOWER 63RD ST. at BLACKSTONE 25c 1:30 to 2 P. M.—Two Hits Barbara STANWYCK, Clark GABLE in "NIGHT NURSE" Our Gang Comedy—Burns & Allen
CENTRAL PARK 3535 Roosevelt. 25c 1:30 to 2 P. M.—Two Big Hits Charles RUGGLES in "Girl Habit" also "THE VIKING" Arctic Thriller
NORSHORE HOWARD near SHERIDAN 50c 1:30 to 2 P. M.—Smash Hit Polly MORAN Marie DRESSLER in "POLITICS"—also "THE VIKING" Arctic Thriller
RIVIERA BROADWAY at LAWRENCE 25c 1:30 to 2 P. M.—Two Big Hits RUTH CHATTERTON in "Magnificent Lie," also JOAN BENNETT in "Hush Money"

SOUTH
SCHOENSTADT'S PICCADILLY BARBARA STANWYCK DAVID MANNERS "THE MIRACLE WOMAN" Feat. (80). 1:30, 3:45, 6:00, 8:15, 10:30
PEOPLES 47th and Ashland George O'Brien, "The Holy Terror" Betty Compton, "3 Who Loved"
ATLANTIC 26th-Crawford Warner Oland, "The Black Camel" Paul Lukas, "Women Love Once"
PALACE 5242 W. 26th St. PAUL LUKAS—KAY FRANCIS "THE VICE SQUAD"
HARPER 5236 Harper Ave. RICHARD DIX—JACKIE COOPER "DONOVAN'S KID"
JACKSON PARK Stony Island at 67th DOUBLE FEATURE WARNER OLAND—"BLACK CAMEL" CHAS. RUGGLES—"THE GIRL HABIT"
ACADIA 55TH AND FAIRFIELD "MAN IN POSSESSION"—Dogville Comedy
HIGHWAY 63D & S. WESTERN Comedy—News—Cartoon WARNER OLAND—"BLACK CAMEL"
RAMOVA 35TH & HALSTED Claudette Colbert, Maurice Chevalier, "SMILING LIEUTENANT"
R-K-O ENGLEWOOD 63D & HALSTED Shows Continuous "SWEEPSTAKES" & RKO Vaudeville
CHELTEN Exchange Ave. at 79th St. J. Holt, "White Shoulders" Robt. Montgomery—"MAN IN POSSESSION"
COLONY 59TH & KEDZIE A Positive Sensation Barbara Stanwyck—"The Miracle Woman"
MARQUETTE 63D & KEDZIE Comedy—News—Cartoon WARNER OLAND—"BLACK CAMEL"
NEW REGENT 6826 S. HALSTED Warren Baxter, Janet Gaynor—"DADDY LONG LEGS"

NORTH
HOWARD HOWARD ST. "L" 25c Price—1:00 to 3:00 FREE PARKING WARNER OLAND—SALLY EILERS "BLACK CAMEL" Starts at 2:11—5:01—7:51—10:41 Charles Ruggles—"GIRL HABIT" Starts at 3:33—6:23—9:13
NEW BRYN MAWR 1123 Bryn Mawr 2-Big Features-2 DOUGLAS FAIRBANKS JR.—ROSE HOBART "CHANCES" Kay Francis, "Transgression" Added—COMEDY and NEWS
RIDGE DEVON at CLARK Lew Ayres—"Up for Murder" Charles Ruggles—"Girl Habit"
ADELPHI 7074 N. CLARK Cont. from 1:30 P. M. 2 Talkies—Little Jackie Cooper, Richard Dix, "YOUNG DONOVAN'S KID" Edward G. Robinson—"SMART MONEY" DOGVILLE COMEDY—NEWS—ACTS Admission All Day—10c and 30c
LINCOLN 3164 Lincoln Ave., at Belmont 2 Features—Today Only EDWARD G. ROBINSON—JAMES CAGNEY "SMART MONEY" BUCK JONES—"THE AVENGER"
BUCKINGHAM 3319 N. CLARK Claudette Colbert, Maurice Chevalier—"Smiling Lieutenant" "UBANGI," Newman Expedition Production BOBBY JONES—"THE SPOON"
DE LUXE Wilson & Broadway, Near "L" Sta.—2 Extraordinary Features "CHANCES" & "WOMEN LOVE ONCE"

BERWYN
NEW RITZ 6334 W. ROOSEVELT-RD. Edw. G. Robinson—"Smart Money" Jack Holt—"White Shoulders" FREE Yo Yo Tops to the Kiddies—Mat. Only
ROXY GROVE AVE. AT C. B. & Q. R. R. NANCY CARROLL—"NIGHT ANGEL" JACK HOLT—"WHITE SHOULDERS" FREE Yo Yo Tops to the Kiddies—Mat. Only

GRANADA SHERIDAN at DEVON · PUBLIX THEATERS · MARBRO MADISON near CRAWFORD 2 BIG FEATURES AT EACH THEATER—ADULTS ONLY CONSTANCE BENNETT in her greatest role since "Common Clay" "THE COMMON LAW" Joel McCrea—Lew Cody and RICHARD DIX bringing you laughs, suspense and heart throbs too, in "THE PUBLIC DEFENDER" Today - 35¢ till 2p.m. - Both Theaters

NORTOWN Western-Devon Cool. Two Hits MARIE DRESSLER POLLY MORAN "POLITICS" AND "THE SECRET CALL" Richard Arlen Peggy Shannon
GATEWAY Lawr.-Milwaukee Cool. Two Hits MAURICE CHEVALIER Claudette Colbert "Smiling Lieutenant" AND "THE HOLY TERROR" George O'Brien
CONGRESS Milw.-Rockwell Cool. 35c to 2 P. M. RUTH CHATTERTON "The Magnificent Lie" AND "THE VIKING" Vivid Arctic Adventure Drama
STATE 5814 W. Madison Refreshingly Cool. BELPARK 3231 N. Cicero Delightfully Cool. BERWYN 6404 W. 22nd St. Refreshingly Cool. —at all theaters— "THE BLACK CAMEL" Warner Oland, Sally Eilers —and— Paul Lukas, Eleanor Boardman in "Women Love Once"
LA GRANGE 84 S. 5th, La Gr. Douglas Fairbanks Jr. "CHANCES" & LEW AYRES, 'Up for Murder'
DEARBORN 40 W. Division Kay Francis, Ricardo Cortez "TRANSGRESSION" "Girl Habit," Chas. Ruggles
CENTURY Clark-Diversey Cool. 35c to 2 P. M. MARIE DRESSLER POLLY MORAN "POLITICS" AND "THE VIKING" Vivid Arctic Adventure Drama
BELMONT Lincoln-Ashland Cool. 2 Hits MAURICE CHEVALIER Claudette Colbert "Smiling Lieutenant" AND "THE HOLY TERROR" George O'Brien
COVENT 2653 N. Clark 25c to 3 P. M. DOUG. FAIRBANKS JR. in "CHANCES" and KAY FRANCIS, RICARDO CORTEZ, "Transgression"
CRYSTAL North Av. Nr. Cal. BILTMORE Div. nr. Damen —at both theaters— LEW AYRES Genevieve Tobin in "UP FOR MURDER" —and— "THE GIRL HABIT"
PANTHEON Sheridan nr. Wilson Cool. Two Hits BARBARA STANWYCK "The Miracle Woman" and "THE VIKING" Arctic Adventure Drama
MANOR 5609 W. North Av. PAUL LUKAS, "Women Love Once"—"ARIZONA" John Wayne, Laura LaPlante
WINDSOR 1225 N. Clark MAURICE CHEVALIER "Smiling Lieutenant" & "THREE WHO LOVE"

NORTHWEST
ADMIRAL LAWRENCE & HARDING 25c TO 3 P. M. Spencer Tracy—"Quick Millions" Jack Holt—"WHITE SHOULDERS" EXTRA—Schmeling-Stribling Fight
NEW DRAKE 3548 MONTROSE 25c to 3 P. M. R. Montgomery, "Man in Possession" Spencer Tracy, "QUICK MILLIONS" EXTRA—Schmeling-Stribling Fight
TIFFIN 4051 W. NORTH AVE. DOUBLE FEATURE DOUGLAS FAIRBANKS JR.—"CHANCES" Charles Ruggles—"GIRL HABIT"
RIVOLI 4380 ELSTON 2 FEATURES WARNER OLAND—"BLACK CAMEL" Charles Ruggles—"GIRL HABIT"
IRVING Irving Park Blvd. and Crawford DOUBLE FEATURE SPENCER TRACY—"QUICK MILLIONS" Mary Astor—"White Shoulders"
LIBERTY 3705 FULLERTON DOUBLE FEATURE Winnie Lightner, "Gold Dust Gertie" Robt. Montgomery—"MAN IN POSSESSION"
ALAMO 3641 W. CHICAGO Matinee Daily—2 Features "BLACK CAMEL" & "GIRL HABIT"
COMMODORE 3105 Irving Park Blvd. 25c—1:30 to 3 P. M. W. Oland, "Black Camel" L. Ayres, "Up for Murder"
MONT CLARE Grand Ave. at Harlem ROSE HOBART, DOUG. FAIRBANKS JR.—"CHANCES"
PATIO 6008 Irving Park Blvd. Double Feature—Nancy Carroll, "NIGHT ANGEL" & "QUICK MILLIONS"

AUSTIN
AMBASSADOR Division Nr. Austin Blvd. Adults 25c Till 3 P. M. Warner Baxter—"Daddy Long Legs." "Men of the Sky," and Bobby Jones—"How I Play Golf."
AUSTIN 5619 W. Madison—Adults, 25c DOUBLE FEATURE "Men of the Sky" & "Six Cylinder Love"
PLAISANCE 406 N. Parkside, at Lake DOUBLE FEATURE "Donovan's Kid" & "Annabelle's Affairs"
IRIS 5743-47 Chicago Ave. Dbl. Feat. "Young Donovan's Kid" Robt. Montgomery—"MAN IN POSSESSION"

WEST
WILSON 2418 W. MADISON Mat. Daily—Ed. G. Robinson, "SMART MONEY" & "UP FOR MURDER"
SAVOY 4346 W. MADISON DOUBLE FEATURE "DONOVAN'S KID" & "MEN OF THE SKY"
MARSHALL SQ. 22d-Marshall Blvd. Always 70° WARNER OLAND—"THE BLACK CAMEL"

Now at ESSANESS
VOGUE Broadway at Grace Opens 1:30 Conrad Nagel, "Three Who Love" at 1:55, 4:30, 7:05, and 9:40 Lew Ayres, "Up For Murder" at 3:03, 5:38, 8:13, and 10:48 Bobby Jones, "The Niblick"
North Center Lincoln-Irving Opens 1:30 Maurice Chevalier, "Smiling Lieutenant" "Three Who Love," Conrad Nagel
BYRD Madison at Cicero Opens 1:30 Nancy Carroll, "The Night Angel" Doug Fairbanks Jr., "Chances" Bobby Jones, "The Niblick"
BIOGRAPH 2433 Lincoln. Opens 1:30 "The Black Camel," Charlie Chan Story Doug Fairbanks Jr., "Chances"
BROADWAY STRAND 1643 Roosevelt "The Black Camel," Charlie Chan Story Doug Fairbanks Jr., "Chances"
EMBASSY 3940 Fullerton. Opens 1:30 "Smart Money" & "White Shoulders"
DEVON 6225 Broadway. Opens 1:30 Maurice Chevalier, "Smiling Lieutenant" "Three Who Love," Conrad Nagel Bobby Jones, "The Niblick"
400 6746 Sheridan. Opens 1:30 Robt. Montgomery, "Man in Possession" "White Shoulders," Jack Holt
CRAWFORD 19 S. Crawford. Opens 1:30 "Quick Millions" & "White Shoulders"
DAVIS Lincoln at Wilson. Opens 1:30 Doug Fairbanks Jr., "Chances" "Women Love Once," Paul Lukas
LOGAN 2648 Milwaukee. Opens 1:30 Edward G. Robinson, "Smart Money" Nancy Carroll, "The Night Angel"
MICHIGAN 55th & Michigan. Opens 1:30 Maurice Chevalier, "Smiling Lieutenant" George O'Brien, "The Holy Terror"

25c to 2 P. M. SHERIDAN Sheridan Road and Irving Park Blvd. TWO FEATURES MARIE DRESSLER, POLLY MORAN in "POLITICS" Also MARGARET SCHILLING and TOM PATRICOLA in "CHILDREN OF DREAMS"
TERMINAL 3315 Lawrence 2 Features ADULTS ONLY NORMA SHEARER, "FREE SOUL" Lionel Barrymore —Also— Eddie Dowling—June Collyer in "HONEYMOON LANE"
MIDWEST 35c-Archer—2 Features George O'Brien, "HOLY TERROR" Eddie Dowling, "HONEYMOON LANE"
COMMERCIAL 92nd-Commercial George O'Brien—Sally Eilers "HOLY TERROR"
CROWN 1609 Division Lew Ayres, "UP FOR MURDER" Sensational Melodrama
PORTAGE PARK 2 Features Warner Oland, Sally Eilers in "BLACK CAMEL" and Chas. Ruggles in "GIRL HABIT"

PART 7 | Drama Movies Metropolitan News Music Radio

Chicago Sunday Tribune

THE WORLD'S GREATEST NEWSPAPER

Neighborhood News. Public Service Office, 4152 West Madison Street.

AUGUST 30, 1931. NW

Romance and Drama on the Screen

Chicago Stage Gets Ready for 'Green Pastures'

Play's Slogan Is 'Gangway for de Lawd!'

By Charles Collins.

THE fact that "The Green Pastures" will come to Chicago on Labor day is consolation for the feebleness and uncertainty with which the new theatrical season is opening. Here, in spite of the stage's apparent debility, is vivid proof that the drama still lives, in full possession of its old power to touch the heart, charm the mind, and give wings to the imagination.

This play, as nearly every one knows, is a history-maker. Its story will go into the permanent records of the American drama. It has reeled off 640 performances in New York—and a few more because of the demand for extra matinées during its final week on Broadway, which ended last night. Its Chicago run may extend through the entire playgoing year. It has already established a new record for advance ticket orders at the Illinois theater, which has seen many a famous hit come and go during its three decades of existence.

But "The Green Pastures" does not talk through its box office alone. It is not another "Abie's Irish Rose" or "Charlie's Aunt"—for which praise may be devoutly given to its principal character, de Lawd. Its achievements, in fact, lost dignity when described in the record-breaking, money-getting vein. It is a work of art, unique in quality. In performance, for me, it is an adventure still to be enjoyed, but as I find it on the printed page I believe that it belongs among the masterpieces. It is a religious drama bathed in the sunlight of a heavenly laughter.

* *

Primitive Faith.

Marc Connelly's preface to the published play is so clear in its statement of purpose that it deserves to be quoted as a prologue to the Chicago engagement. Here, then, is the author's explanation of his work:

"'The Green Pastures' is an attempt to present certain aspects of a living religion in the terms of its believers. The religion is that of thousands of Negroes in the deep south. With terrific spiritual hunger and the greatest humility these untutored black Christians—many of whom cannot even read the book which is the treasure house of their faith—have adapted the contents of the Bible to the consistencies of their everyday lives.

"Unburdened by the differences of more educated theologians they accept the Old Testament as a chronicle of wonders which happened to people like themselves in vague but actual places, and of rules of conduct true acceptance of which will lead them to a tangible, three-dimensional heaven. In this heaven, if one has been born

[Continued on page eleven.]

The rising star, Clark Gable, lends his forceful personality to "Sporting Blood," with Madge Evans, the current week's attraction at the Oriental. Mr. Gable is making a reputation for himself in he-man roles. He first attracted wide attention in "A Free Soul" and has been scoring heavily since.

Lily Damita is back on the screen, this time in "The Woman Between," at the Palace. Here she is, with Lester Vail.

"This Modern Age" goes in for a soaking, internally and externally, if one is to judge by this view. Monroe Owsley and Joan Crawford are featured, and the photoplay is at the Chicago theater.

"Rebound" is the title of the picture at the State-Lake, and it has Ina Claire in the leading role. Playing opposite her is Robert Ames. The former Mrs. John Gilbert is a favorite with Chicago movie fans.

Joan Crawford Capably Tosses Off Histrionics

Preaches Tolerance in Glamorous Film.

"THIS MODERN AGE."

Produced by Metro-Goldwyn-Mayer. Directed by Nicholas Grinde. Presented at the Chicago theater.

THE CAST.

Valentine	Joan Crawford
Diane	Pauline Frederick
Bob	Neil Hamilton
Tony	Monroe Owsley
Mr. Blake	Hobart Bosworth
Mrs. Blake	Emma Dunn
Andre	Albert Conti

By Roberta Nangle.

"THIS MODERN AGE" gives the beautiful Joan Crawford a splendid opportunity to preach a modern doctrine of tolerance by emoting through situations that are not exactly modern but always interesting. Joan's numerous fans will like the picture, I think, because the story permits her to flash through her entire répertoire of histrionics.

Her rôle is a big one and she handles it well. In fact, she's becoming such a capable actress that it's hardly necessary for her to continue showing great expanses of cuticle to win an audience. She can put some clothes on now and become a dignified lady of the screen.

This time she is cast as Valentine, an American girl, who, after her father's death, comes to Paris to get acquainted with her mother. The mother, whose name is Diane, has not seen her daughter since she was an infant. Twenty years before the divorce courts had decreed that the father should have the baby all to himself. We gather that the mother had renounced her husband because he was too puritanical and strict for her pleasure-loving nature.

* *

Exit Superfluous Andre.

Valentine's entrance into her mother's home is embarrassing because of the presence of Andre, a gentleman whose status there is not exactly respectable according to conventional standards. He makes a hurried exit, however, and mother and daughter discover they love and understand each other at first sight.

Valentine moves into her mother's home and becomes acquainted with her charming but giddy friends. All goes well until she meets and falls in love with an upstanding young American, Bob Blake of the Boston Blakes—a member of one of our first families, a Harvard football player, and all that sort of thing. They become engaged, and the girl's mother's fears increase. She's afraid of the Boston Blakes, afraid that they'll find out about her gay, questionable past and reveal it to her daughter.

* *

All Ends Happily.

Eventually, Bob Blake does just that, but when Valentine learns the truth about her mother she decides to stick to her instead of to Mr. Blake. Then follow awful heartrending days, but eventually it all works out nicely, with Valentine marrying her Bob and the Blakes treating her mother with sympathy and understanding.

Joan Crawford, with her newly peroxided hair, is just as glamorous as ever. The camera is kind to her beauty, and her clothes designer knows his business. Pauline Fred-

[Continued on page eleven.]

Mantle Issues Call for New Leader of American Stage

By Burns Mantle.

NEW YORK.—[Special.]—The call is for leadership in the American theater. "You can reclaim the road," writes Sheldon M. Black from Syracuse, N. Y., "if you do the plays and teach the cheating type of producer that cheating doesn't pay. But you cannot bring back the living theater until you produce actors possessed of those qualities of leadership which developed the Edwin Booths, the Thomas Keenes, the John Drews, the Walter Hampdens, the Otis Skinners of the past. Am I right?"

Aside from its weakness as a positive and unprovable statement, the writer's point is well taken. The theater does need leadership. It does lack a personality around which its newer enthusiasts can rally.

Leaders, unfortunately, are hard to find. You cannot get them by issuing a call. If I were to suggest, in the name of that legitimate theater which gives promise of being reborn the coming season, that a leader step forth and proclaim himself a leader, nothing would come of it.

Actors are not modest by nature. But even great actors have their pride. Actors love to be conspicuous. Being conspicuous is their business. But they shrink from being caught in the act of making themselves conspicuous.

* *

New Love for John Barrymore.

John Barrymore, who, if he loved the theater half as much as he loves John Barrymore and John Barrymore's ease and comfort, would come back to the legitimate drama this season and provide it with that leadership which Mr. Black suggests. John Barrymore, being called to that job, would either ignore the summons or reply tartly that he is under contract to this Warner or that Goldwyn, and can do nothing.

In spite of which conviction I am willing to issue the call.

Let this, then, be a Macedonian cry reaching from Broadway to Beverly

[Continued on page eleven.]

Ravinia Chooses 'Peter Ibbetson' for Final Performance; Ruth Page in New Ballet Today

By Edward Moore.

RUTH PAGE is to appear this afternoon at Ravinia in a new ballet called "Cinderella." The choreography is of her own devising, and she will appear in the leading part. Consequently, the history of Ravinia may credit itself with another world première.

Miss Page has had the idea in her head for some time. In seeking a composer for the work she applied to Henri Prunieres, the Paris editor, writer, and critic, who advised the choice of Henri Delannoy, one of the younger French composers. The commission was given last April, and the music reached this country a few weeks ago.

Of Delannoy, advance publicity has this to say: "Born in Ferte-Alais, France, on July 9, 1898, Marcel Delannoy has devoted himself to composition for only a few years, but he has already been placed in the front rank of young French composers. His music is typical of the time and his country, being purely French. It tends toward clarity and conciseness, with a poetic charm balanced by the vigor of the modern spirit. He has received high praise for his opera, 'Le Poirier de Misere,' and his ballet, 'La Fou de la Dame,' while critics have compared him with Ravel in general excellence of talent."

* *

In Role of Prince Charming.

Blake Scott will have the part of Prince Charming, and the other rôles will be taken by members of the ballet. The piece is scored for chamber orchestra and will be conducted by Eric DeLamarter. It is dedicated to Miss Page. The settings and costumes have been designed by Nicolas Remisoff.

Preceding the ballet there will be a concert program of ballet music played by the Chicago Symphony orchestra, Mr. DeLamarter conducting. The program includes the ballet music from "The Queen of Sheba," by Goldmark, with cello obbligato by Daniel Saidenberg; "Ruses d'Amour," by Glazounow, with obbligatos by John Weicher and Daniel Saidenberg; "Feramors," by Rubinstein.

Because of an unfailing demand at

[Continued on page nine.]

PROPOSE 2 NEW ROADS LINKING AURORA TO ELGIN

Fox Valley League Offers Solution to Congestion.

Aurora and Elgin will be served by four 20 foot highways connecting the two cities if a proposal approved by the Fox Valley federation at its recent annual meeting is carried through. The plan was submitted by B. P. Alschuler, Aurora attorney and chairman of the federation's highway committee, as a new solution of the fight waged for years to add at least 10 feet to the two highways now skirting the Fox river on the east and west sides.

LESTER J. NORRIS.

"We believe that traffic will be better served by paving and widening two direct routes between Aurora and Elgin and leaving the two present river highways at their present 20 foot width," explained Lester J. Norris, reëlected president of the federation, at the same meeting. "The routes we have now are not direct, for they follow closely the course of the river. The highways we propose improving are direct lines between Aurora and Elgin."

Routes of Proposed Roads.

The road on the west side of the river will start at Illinois park west of Hornbeck's corner on route 5 in Elgin and follow along McLain boulevard to the Fayville or Five Island intersection with route 22, which will be widened with an additional two lanes, to some point outside St. Charles. Then it will skirt Geneva, Batavia, and Mooseheart, connecting Aurora over Randall road to Galena boulevard over route 71. The east side route will extend over Church and Dunham roads along the scenic watershed road and the eastern outskirts of Batavia, Geneva, and St. Charles.

Favor Superhighway Proposal.

The federation will continue the park and beautification of the river front work which it has rapidly carried forward the last year. The committee in charge of this project, headed by State Auditor Nelson, has acquired several pieces of property without cost to the taxpayers which will be developed this year.

A unanimous vote of approval was given to Chicago's projected superhighway to run west from Canal street to the city limits along the Austin-Kinzie route. Directors of the federation pointed out that improved transportation such as the superhighway would afford would go far to push the development of the Fox river valley. They also stressed the need for pushing it now when employment is needed.

Other Officers of Federation.

E. M. Herbster, general manager of the Elgin National Watch company; Rodney H. Brandon, state director of public welfare, and A. M. Hirsch, president of the Aurora Beacon News, were reëlected vice presidents of the northern, central, and southern districts, respectively, for the coming year. In addition to these officers, the new board of directors includes B. S. Pearsall, W. A. Kerber, C. M. Buel, and George H. Anderson of Elgin; E. J. Baker of St. Charles; State Auditor Oscar Nelson and Frank W. Renwick of Geneva; John Geiss of Batavia; B. P. Alschuler, John F. Egolf, R. H. Cooper, and J. G. Carr of Aurora.

$500,000 WATER MAIN IS READY FOR MONTCLARE

The two year fight for better water service for Mont Clare and Leyden township has resulted in a step toward relief with the completion of a large feeder main west and south from the Mayfair pumping station. Announcement of the project was made by Myron B. Reynols, acting city engineer.

Mr. Reynols says that the new main, costing $500,000 will be in actual operation within a week.

"Placing this new main in operation will mean better service for Mont Clare and entire Leyden township, which includes Elmwood Park and River Grove," he said. "When the two additional pumps are installed at Mayfair station the latter part of this year at a cost of $300,000 the community will be guaranteed plenty of water before the hot weather next year."

START JUDGING OF GARDENS FOR TRIBUNE HONORS TOMORROW

Judges of the third semi-annual CHICAGO TRIBUNE Flower Garden Honor Roll competition begin tomorrow on their inspection of the several hundred gardens nominated before the close of receiving entries Thursday night. Throughout Chicagoland in a radius of 40 miles from Tribune tower these judges will make their official calls, scoring work of the amateurs.

Results will be withheld until all the gardens have been judged. This will conform to the procedure of last fall and last spring, when similar contests were judged and the results announced in THE SUNDAY TRIBUNE. From the present group of entries an Honor Roll of outstanding gardens again will be selected, to be added to the list of those already given this distinction and presented with gold certificates.

Persons whose gardens are entered need not be at home when the judges call, although if they are they may obtain any advice they deem necessary for the improvement of their yards and gardens. A notice will be left that the judges have called, if no one is found at home.

PRIZE WINNING WEST ALBANY GARDEN

The garden of Mr. and Mrs. O. K. Ausburg, 4906 North Karlov avenue, won first place among the larger beauty spots entered in a contest conducted by the West Albany Park Garden club. The picture shows Mrs. Ausburg in a section of the garden.

[TRIBUNE Photo.]

WHAT'S DOING THIS WEEK

TODAY.

All day—Annual picnic of 36th Ward Democratic organization, Ehrhardt's grove, Park Ridge.

3 o'clock—Finals of Northwest park district tennis tournament, Blackhawk park, Belden and Lavergne avenues.

TUESDAY.

12:15 o'clock—Northwest Town Kiwanis club, Division street Y. M. C. A.

12:15 o'clock—Northwest Lions club, 4300 West North avenue.

12:15 o'clock—Logan Square Kiwanis club, 2741 North Kedzie avenue.

8 o'clock—Forest Glen Progressive Men's club, Lawler and Catalpa avenue.

WEDNESDAY.

8 o'clock—Elston Cicero Community club, 4959 Carmen avenue.

8 o'clock—North Irving Park Improvement club, Mayfair community house, Mayfair and Kenton avenues.

8 o'clock—Ridgemoor Improvement club, 6119 Montrose avenue.

8 o'clock—Wilson Avenue Community association, Wilson park fieldhouse, Wilson and Milwaukee avenues.

8 o'clock—Independence Improvement association, Independence park fieldhouse.

THURSDAY.

12:15 o'clock—Edison Park Kiwanis club, Edison Park Evangelical church.

12:15 o'clock—Triangle Lions club, Irving Park Y. M. C. A.

12:15 o'clock—Logan Square Kiwanis club, 2741 North Kedzie avenue.

FRIDAY.

8 o'clock—West Sunnyside Improvement club, 4500 North Meade avenue.

8 o'clock—Irvingwood Improvement club, 8213 Irving Park boulevard.

SUGGEST CUTTING BACK SIDEWALKS ON MILWAUKEE

Business Men Seek a Traffic Solution.

Efforts to improve Milwaukee avenue traffic conditions entered a new phase yesterday with the announcement by Charles V. Falkenberg, president of the Logan Square Business Men's association, that his organization intends to launch a campaign to induce property owners along the thoroughfare to bear the cost of cutting back the sidewalks and of installing safety islands, which is a part of the plan for relieving traffic congestion evolved by a committee of Milwaukee avenue business men.

The other part of the plan, which is to restrict parking for a distance of from 76 to 126 feet on the near side of every intersection where street cars stop and for 50 to 76 feet on the far side, is incorporated in the Milwaukee avenue parking ordinance passed by the council last year. This ordinance, however, calls for a companion one providing for the safety islands and sidewalk cutbacks before it can be put into use.

Willing to Share Cost.

Many property owners along the street have already signified a willingness to share the cost of the safety islands and the cutting back of the sidewalks, Mr. Falkenberg declared. This, he pointed out, is the only hope of an early solution of the Milwaukee avenue traffic problem unless some way can be found to use vehicle tax funds for the improvement.

The parking ordinance, with the installation of safety zones and the cutting back of the sidewalks, is the only feasible plan to improve traffic conditions, Mr. Falkenberg said. It has been indorsed by the Chicago Motor club and by all of the aldermen of the wards through which Milwaukee avenue passes who were in office at the time the plan was proposed.

"Other Proposals Prohibited."

"Plans for solving the problem by restricting parking for the full length of Milwaukee avenue during the rush hours have been proposed, but both are impractical because they are virtually unenforceable," said Mr. Falkenberg. "In the first place the street is in such bad shape from Gale to Kinzie street that, even though no parking were permitted at any point along the thoroughfare, it would be extremely hazardous for vehicles to attempt to pass street cars and other vehicles in the space between the car tracks and the curb. Such a plan would be feasible, if it could be enforced, only if the street were repaved. Police officials, traffic engineers of the Chicago Motor club and the surface lines, however, have all agreed that enforcement of such a parking plan is out of the question.

"We intend to use every means to induce property owners along the street to bear the cost of installation of the so-called button safety zones and the cutting back of the walks because we worked long and hard for the parking ordinance. Naturally, we do not want to see the plan fail now."

30 COMMITTEES START WORK ON TAX APPRAISALS

Assessor Board Gets Northwest Aid.

Thirty zone committees of the Northwest Federation of Improvement Clubs began their work last week of appraising all property in the federation's territory—north of North avenue and west of Western avenue—for the 1931 quadrennial reassessment.

The committees were organized and set to work in accordance with a suggestion from John E. Conroy, secretary of the board of assessors, that the federation submit appraisals for its territory which the assessors could use as a basis for the 1931 assessment.

Arrangements for carrying out the appraisal were completed at a meeting last week in the Jefferson Park fieldhouse of the tax committees of the federation and the Northwest Real Estate board. W. G. Merritt of the board of assessors outlined the work of the committees and supplied each one with working material. This included maps of the territory on which each committee will indicate its appraisals of the property in its square mile zone. A special tax committee of the federation, under whose direction the work will be carried on, will check the maps before they are sent to the assessors.

The work is expected to take thirty days, according to J. N. Fouchard, chairman of the special tax committee.

Tax Plan to Be Submitted.

A plan to insure a uniform assessment and collection of personal property taxes which has been formulated by the special tax committee will be submitted to the Chicago Real Estate board, the board of assessors, Association of Real Estate Taxpayers, Gov. Emmerson's revenue committee, and other groups interested in tax relief, Mr. Fouchard said. If sentiment is favorable to the plan a meeting of representatives of these and other interested organizations will be called to discuss a program for the uniform enforcement of the personal property tax, he declared.

"We believe that the same kind of a system could be used for the assessment and collection of personal property taxes as is now used for real property," said Mr. Fouchard. "A bureau of registration should be set up in the office of the board of assessors where all personal property can be listed, and all owners of personal property should be required to go to the bureau and not only list their property but assess it as well, and make an affidavit as to the truth of the assessment.

Outlines Assessment Plan.

"The names of all personal property taxpayers could be obtained from apartment building owners, who would be required to furnish the names and addresses of all tenants; from banks, which would be required to supply the names and addresses of their depositors and safety deposit box renters. A similar method is advocated for all other classes of business to be covered under the personal property tax.

"We believe that by this method assurance could be given that the assessment of personal property would be uniform and that therefore the tax rate on both real and personal property would be considerably lowered, through the coöperation of a large percentage of taxpayers who now oppose the assessment of personal property. We believe that with the uniform assessment and collection of taxes on both real and personal property the present tax rate of two and one-fourth of the appraised valuation of property could be reduced 6 per cent or less."

WILLIAM ERLANDSON
NOTED CONCERT PIANIST-TEACHER
accepts pupils at his residence studio
3324 Belden Ave.
Phone Albany 5657
Most advanced methods for beginners and highest standard in advanced work. Circular mailed on application. Mr. Erlandson is available for concerts and recitals for clubs, lodges, etc.

This Week in the Garden

Monday, Aug. 31.

The dracaena, or corn plant, that has grown too large for house culture may be cut back to within two feet of the ground or repotted in rich soil, watered, and given a new start. Buds will soon grow into branches and a compact plant procured. Tops may be inserted in small pots and will soon make roots. The bare stem may be cut into lengths of 12 to 18 inches, placed in boxes of sandy soil, watered, and new plants will appear from buds.

Tuesday, Sept. 1.

Sharpen and oil pruning shears and saws, for trees may be pruned now. It is easy to distinguish the dead wood at this time. No stubs should be left, and all branches should be removed by making the cut close to and parallel to the trunk of the tree. Wounds larger than an inch should be painted with coal tar or old paint. Coal tar is inexpensive, antiseptic, penetrating, and will keep the wound free from the entrance of moisture, which might induce decay. No branch should be removed without a reason for so doing.

Wednesday, Sept. 2.

Arrival of bulbs heralds the time for getting the stock well in hand for planting. Never permit bulbs to lie around because they are likely to shrivel and become weakened. Have the planting scheme prepared before hand so there will be no delay when the bulbs arrive. Plant something new this year. Early tulips contain a brilliant range of color. The Darwins flower later, on long stems, and have remarkable hues. Try a few of the new sorts because they need not be disturbed for several years. Parrot tulips are different; Breeders and Cottage varieties are always delightful and supply an opportunity for endless combinations of color.

Thursday, Sept. 3.

Buy second grade hyacinths, for they are cheaper than first grade, and the flower stems require no tying. Garden clubs may include the planting of a spring test garden of bulbs as a part of their program for arousing interest in the City Beautiful. The best hyacinths for bedding include Gertrude and Queen of the Pinks in pink; La Grandesse and L'Innocence in white; Grand Maitre, King of the Blues and Queen of the Blues in blue; and Yellow Hammer in yellow. Work out harmonious color schemes that will be an incentive for the home gardener to do likewise.

Friday, Sept. 4.

After gathering the peach crop spray the trees with Bordeaux mixture to prevent spread of any disease that might be lurking on the leaves or branches. Build a cold frame as a part of the garden equipment. Spray the hardy chrysanthemums to keep down green fly. Water them with liquid manure. Tie up and pot tender chrysanthemums that are desired for blooming indoors. Disbud to obtain better flowers.

Saturday, Sept. 5.

Arrange to procure a good variety of plants for growing in the house. They will add much to the home during the wintry days. The best type for successful culture are those with thick, leathery leaves, such as cacti, rubber plant, sansieveria, century plant, aloes, yucca, hen and chicken [echiveria].

[Prepared in coöperation with Garfield park conservatory.]

SPECIAL
THIS WEEK ONLY!
Two Car Brick Garage, 20x20

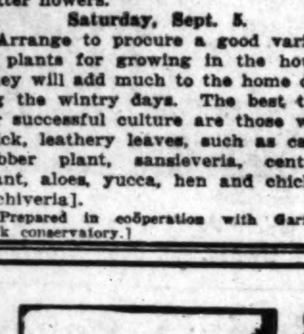

NO DOWN PAYMENT $462.00
1 TO 3 YEARS TO PAY—WORK GUARANTEED
Complete with electric, water, sewer, stone sill—press brick pier—
ILLINOIS CONSTRUCTION CO.
4743 W. Grand Ave. Berkshire 2219

TWO NORTHWEST GARDEN SHOWS TO OPEN SEPT. 12

Norwood, Portage Clubs Announce Plans.

The Portage park garden show and the Norwood Park horticultural exhibition both have been scheduled for Saturday and Sunday, Sept. 12 and 13. This announcement was made yesterday by sponsors of the displays. The Portage park show will be held in the Portage park gymasium, Irving Park boulevard and Long avenue, and the Norwood Park exhibition in in the Norwood Park fieldhouse.

The Portage park show will be sponsored by the Portage Park Garden club, coöperating with the commissioners of the Portage park district. The commissioners are William J. Hill, president; Fred Bockelman, Albert Groskopf, John J. Butler, and Frank J. Huckin Jr.

Invite Unlimited Entries.

Exhibits are to be divided into two sections. Section A will be open to residents of the Portage park district only, and section B to commercial growers. Each gardener will be allowed to enter as many exhibits as he wishes, provided they have been grown in his own garden. Ribbons will be awarded to first, second and third place winners, and honorable mention will be given to runners-up.

The show will be open Saturday afternoon and all day Sunday. Oscar Hantell is general chairman of the flower show committee. Members of the committee are Mrs. A. O. Anderson, Mrs. E. D. Burger, E. C. Grobel, Mrs. A. C. Fuge, P. L. Mueller, Mrs. E. Rakon, M. A. Dillon, and Fred Kosecki.

The Norwood Park horticultural exhibition committee is headed by William G. Burroughs. The exhibition is sponsored by the Norwood Park Community Center council in coöperation with the Norwood Park Garden club and the Norwood Park Citizens' association. The exhibits will include displays of vegetables, fruits, flowers and foliage plants, model gardens and bird houses.

Club to Show Model Garden.

The Norwood Park Garden club will exhibit a model garden, containing a pool and rock wall planting. The club's committee in charge of its display is composed of Mrs. Thomas Slusser, Mrs. Rollin Burke, and Mrs. W. F. Osborn.

The exhibition will be open Saturday evening and on Sunday until 4 o'clock.

The Sauganash Garden club held its annual fall flower exhibit yesterday afternoon in the garden of George F. Koester, 5888 Forest Glen avenue. Ribbons were awarded for first, second and third places in each of the eight classes, which included the best displays of cut flowers, annuals, perennials, unusual flowers, zinnias, and vegetables. Mrs. H. W. Hoppe is president of the club. John Riva, president of the Garden Club of West Albany Park, was judge.

West Albany Park Winners.

Winners in the community garden contest sponsored by the Garden club of West Albany Park were announced last week. Frank K. Balthis and Robert Van Tress, members of the staff at the Garfield park conservatory, chose the garden of Mr. and Mrs. O. K. Ausburg, 4906 North Karlov avenue, as winner of first prize. Second and third awards went to Mr. and Mrs. B. Robinson, 4922 North Kildare avenue, and Mr. and Mrs. C. G. Nelson, 4938 North Kildare avenue, respectively, in the division devoted to large gardens.

Winners of prizes in the small garden division included Mr. and Mrs. Otto Richter, 4322 Ainslie street, first; Mr. and Mrs. Stephen Vician, 4960 Kilbourn avenue, second, and Mr. and Mrs. C. G. Nelson, 4938 North Kildare avenue, third. The first award for nonresident members of the club went to Mrs. Emma Spuehr, 4721 North Campbell avenue.

Win Honorable Mention.

Mr. Balthis and Mr. Van Tress gave honorable mention to the gardens of Mr. and Mrs. Edwin Lindgren, 4928 North Lowell avenue; Mr. and Mrs. H. C. Hallier, 4952 North Kildare avenue; Mr. and Mrs. Fred Boyer, 4846 North Kildare avenue; Mr. and Mrs. E. A. Roberts, 5045 North Kolmar avenue; Mr. and Mrs. R. C. Caul, 4844 North Kostner avenue; Mr. and Mrs. Harry Beckman, 5006 North Kildare avenue; Mr. and Mrs. Otto Klein, 4918 North Kildare avenue; Mr. and Mrs. E. C. Neumann, 5016 North Kenneth avenue; Mr. and Mrs. George A. Moeller, 5113 North Lowell avenue, and Mr. and Mrs. W. A. Breinig, 4851 North Kildare avenue.

John Riva, 4308 Ainslie street, is the president and founder of the Garden club of West Albany Park and Mrs. Riva was in charge of the garden contest.

German-Americans of 3 Wards to Picnic Today

The 39th, 40th and 41st ward branches of the German-American Citizens' league will hold a joint picnic today in the Edgebrook forest preserve. Games and athletic contests are on the program.

BLACKHAWK PARK DOLL PARADE WINNERS

Dolls were on parade at Blackhawk park last week. Here are the girl winners with their "children." Front row, left to right: Dorothy Wojdyla, Marie Toemmel, Mabel Westergaard, Laverne Kolz, Andre Rey, Loraine Eggland and Renetta Lornow. Second row: Anna Dylo, Helen Ostron, Winifred Goeppinger, Mildred Kassner, Shirley Izman, Mildred Erck, Marie Smaga and Elsie Turpin.

[TRIBUNE Photo.]

OPEN AVONDALE, IS DEMAND OF NORTHWEST BODY

Leaders Make Plans to Push Project.

A campaign for the opening and paving of Avondale avenue as an arterial outlet to the northwest side is to be launched by the Northwest Federation of Improvement Clubs, Edward F. Boyle, chairman of the arterial highway committee of the federation, announced yesterday. The federation went on record in a resolution adopted at an executive committee meeting last week as favoring the immediate construction of the long discussed highway from gasoline tax funds.

County Makes Plans.

The county highway department is preparing plans for the paving of Avondale avenue as a 40 foot roadway with building lines only 66 feet apart. This is in accordance with a new scheme for the opening and widening of Avondale, which Ald. James C. Moreland [41st] proposed at a recent conference with members of the board of local improvements. The scheme, which was approved by the board, is to abandon original plans for the widening, which called for building lines 86 feet apart, involving extensive condemnation proceedings and to have the county go ahead with the paving of the entire 40 foot roadway, with 66 foot building lines. This would require encroachment on privately owned property at only two places, Ald. Moreland said.

Expect Dedication of Property.

The owner of one of these pieces of property has given assurance that he will dedicate the property for right of way purposes, Ald. Moreland declared. The other piece belongs to the Edison Park district, and the alderman said he was hopeful it could be similarly dedicated. The next step, following completion of plans for the paving by the highway department, will be to go before the county board to obtain authorization of the project, Ald. Moreland declared.

Avondale avenue will be opened from Ozanam avenue to Oshkosh avenue in Edison Park. It is already paved from Oshkosh east to Olympia avenue, and is laid out, but not paved between Olympia and Harlem avenue. This stretch has already been dedicated as a 66 foot street. The avenue is also paved from Harlem to Newark avenue. From Newark to Central avenue Avondale is laid out as a 66 foot thoroughfare, but is unpaved. Paving extends from Central avenue to Edmund street. The street is not yet opened between Edmund street and Milwaukee avenue.

The first step of his committee, Mr. Boyle indicated, will be to call a conference of northwest side civic leaders within the next week or two to seek ways and means of pushing the project. A suggestion that Gov. Emmerson be asked to include the proposed improvement in his call for a special session of the legislature when it is issued may be considered, Mr. Boyle said.

"Traffic Needs Apparent."

"The need of a rapid traffic artery leading into the loop from the northwest side is becoming more and more apparent," said Mr. Boyle. "The Avondale highway, when opened and paved, would connect with half a dozen important thoroughfares leading into Chicago, including Higgins road, Algonquin road, Rand road, Waukegan road, and Milwaukee avenue, providing a direct traffic lane from the northern lake regions into Chicago through the northwest side and into the loop.

"We believe Avondale avenue should be improved with gas tax funds, as a larger percentage of the vehicles using it would represent through traffic."

Seek to Speed Extension.

Efforts to speed up the proposed extension of Oak Park avenue through the property of the Chicago state hospital at Dunning between Irving Park boulevard will be renewed this week by George J. Trinkhaus, chairman of the streets and alleys committee of the federation.

Mr. Trinkhaus announced that he will ask the county board to designate the strip through the property as a state aid road. After the state has approved this action by the county the latter will be asked to include the project on the county highway program in the hope that actual work on the extension can be started early next spring, Mr. Trinkhaus said.

WHO'S WHO ON NORTHWEST SIDE

Paul W. Schleir, a commissioner of the Irving Park district for three years and vice president of the Walker Improvement association, has been a resident of the northwest side for twenty years. He is married and resides at 4316 North Springfield avenue with his wife and daughter.

PAUL W. SCHLEIR.

As a commissioner of the Irving Park district Mr. Schleir has been instrumental in obtaining the enlargement of Independence park at Springfield avenue and Irving Park boulevard and the acquisition by the district of the Christ Jensen playground, Lawndale and Wilson avenues. The site of the playground was purchased by the district from the city in June, 1930, for $148,510. A community building will be built early next year.

As vice president of the Walker Improvement association, Mr. Schleir has been active in civic activities on the northwest side for several years. He is a member of the Logan Square Athletic club and says that boxing is his favorite recreation. Mr. Schleir was a professional heavyweight boxer for five years. He is president of a coal company.

Never Before!
Such a Beautiful Cabinet with a NEW
TRIPLE SCREEN GRID
Nationally Known RADIO
$59.95 Complete with Tubes
EASY TERMS

Standard High-Boy Model
NOTE: Manufacturer will not permit us to mention name on this Special Low Price.
'Phone Lincoln 7620 FOR FREE HOME TRIAL OFFER
If not satisfactory we will exchange for any other make such as Atwater Kent, Radiola, Zenith, Howard, Philco, General Electric, Majestic, Sparton.
We Deliver Anywhere in Chicago and Suburbs Free. Don't Wait—Place Your Order Now!
LEVINSON RADIO STORES
Established 1911
North Side 506 W. North Ave. LINCOLN 7620
South Side 4650 So. Ashland Ave. YARDS 2050
OPEN EVENINGS

NEW HALL READY FOR OPENING OF ROSARY COLLEGE

Liberal Arts Structure Costs $325,000.

When Rosary college in River Forest opens Sept. 13 the new liberal arts hall will be put into use. The new building is located at 7900 Division street and was erected at a cost of approximately $325,000. Construction was started last November.

The structure, which is four stories tall, is Gothic in style and of Bedford stone, conforming with the five other campus buildings. It completes the third side of the quadrangle. The new building was paid for in part from a gift of $150,000 in 1929 from Mr. and Mrs. William Harold Lewis in memory of their mothers.

Teachers Return from London.

Four additions to the teaching staff of the institution were announced yesterday. Sister Mary Aquinas and Sister Frances de Sales have returned from London where they spent the year in study. Sister Mary Aquinas, who held a Guggenheim fellowship, devoted her time to medieval studies, editing the sermons of Bishop Brunton, court preacher of Edward III. She will become chairman of the department of English. Sister Frances de Sales did portrait painting at the National Art gallery. She will have her studio at the college. Sister Mary Alberic will be head of the chemistry department, and Sister Mary Luella, who received her degree of bachelor of science in library science from the University of Michigan, will be a member of the library staff.

Students Off to France.

A group of Rosary college students left Chicago last Monday for a month of study and travel in France. In October they will go to the foreign study center of Rosary college in Fribourg, Switzerland, where they will pursue their junior year of college work in French. Members of the party were Miss Ramona Duggan, Miss Martha Duggan, Miss Rita Goeppner, Miss Marian Ensinger, Miss Verda Harrison, Miss Marie L. Lamal, Miss Helen Orvis, Miss Helen O'Laughlin, Miss Katherine Scruggs, Miss Mimi Farabaugh, and Miss Leona Wehrheim.

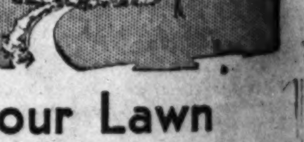

Your Lawn Needs New Seed NOW!
And Prices of the Fine Lawn Grasses Are Lower!
ALL lawns have suffered from the hot weather. Fine grasses were burned out and must be replaced by sowing new seed.
NOW IS THE TIME! Every day you wait shortens the precious interval before freezing, during which days are short, rains frequent, nights cool and everything favors grass growing. New grass plants must be well established before the ground freezes.
Above All, No Timothy!
Better sow no seed than timothy, which is hay seed, a cheap field crop, used to adulterate lawn mixtures. An enormous amount is now sold and sown in the Chicago area, where it is the greatest enemy of lawns. It comes up quickly, but its coarse stems rob fine grasses of food and it inevitably ruins a lawn.
Vaughan's Chicago Parks Lawn Seed
Contains NO TIMOTHY. It is composed solely of Kentucky Blue Grass, Red Top and White Clover, in a blend which 54 years' experience has proved best for midwestern lawns. Price, ½ lb., 25c; 1 lb., 50c; 5 lbs., $2.25; 10 lbs., $4.00.
Vaughan's Lawn and Garden Fertilizer
This is a rich, quick acting, odorless mineral fertilizer of the formula 5-8-6 (5 parts nitrogen to 8 parts phosphoric and 6 potash). 10 lbs., 95c; 25 lbs., $1.95; 100 lbs., $5.00.
Seeds of Bent Grasses
Cocoos Bent, unmixed seed of true creeping bent grass, excellent for lawns. Lb., $2.75; 2 lbs., $5.50; 5 lbs., $13.25.
European Mixed Bent: 1 lb., $1.60; 2 lbs., $3.15; 5 lbs., $7.75.
Our Fall Catalog Is Out—Free
Vaughan's Seed Stores
601 W. Jackson Blvd.
10-12 W. Randolph St.

WINNERS

...winners with their "chil-
...stergaard, Laverne Kola,
...Ostron, Winifred Goep-
...Turpin.

...HALL READY
...OPENING OF
...ARY COLLEGE

...l Arts Structure
...sts $325,000.

...sary college in River For-
...Sept. 13 the new liberal
...will be put into use. The
...ng is located at 7900 Divi-
...and was erected at a cost
...mately $325,000. Construc-
...started last November.
...cture, which is four stories
...hic in style and of Bedford
...orming with the five other
...ildings. It completes the
...of the quadrangle. The
...ng was paid for in part
...t of $150,000 in 1929 from
...Mrs. William Harold Lewis,
...y of their mothers.

...s Return from London.

...itions to the teaching staff
...itution were announced yes-
...ster Mary Aquinas and Sis-
...s de Sales have returned
...ion where they spent the
...dy. Sister Mary Aquinas,
...Guggenheim fellowship, de-
...time to medieval studies,
...sermons of Bishop Brun-
...preacher of Edward III.
...ecome chairman of the de-
...of English. Sister Frances
...d portrait painting at the
...rt gallery. She will have
...at the college. Sister Mary
...l be head of the chemistry
..., and Sister Mary Luella,
...ed her degree of bachelor
...in library science from the
...of Michigan, will be a
...the library staff.

...ents Off to France.

...of Rosary college students
...o last Monday for a month
...and travel in France. In
...ey will go to the foreign
...r of Rosary college in Fri-
...tzerland, where they will
...ir junior year of college
...French. Members of the
...Miss Ramona Duggan,
...tha Duggan, Miss Rita
...Miss Marian Ensinger,
...Harrison, Miss Marie L.
...Helen Orvis, Miss Helen
...Miss Katherine Scruggs,
...Farabaugh, and Miss Leona

...Lawn
...ds New
...NOW!
...Prices of the Fine
...rasses Are Lower!
...s have suffered from the
...eather. Fine grasses
...ed out and must be re-
...sowing new seed.
...THE TIME! Every day
...shortens the precious in-
...re freezing, during which
...short, rains frequent,
...l and everything favors
...ving. New grass plants
...well established before
...freezes.
...All, No Timothy!
...seed than timothy, which is
...cheap field crop, used to adul-
...ixtures. An enormous amount
...and sown in the Chicago area.
...e greatest enemy of lawns. It
...ckly, but its coarse stems rob
...f food and it inevitably ruins
...hicago Parks Lawn Seed
...NO TIMOTHY. It is com-
...ely of Kentucky Blue Grass,
...and White Clover, in a blend
...years' experience has proved
...idwestern lawns. Price, ½ lb.,
..., 60c; 5 lbs., $2.25; 10 lbs.,
...wn and Garden Fertilizer
...rich, quick acting, odorless
...ertilizer of the formula 6-8-6
...nitrogen to 8 parts phosphoric
...tash). 10 lbs., 95c; 25 lbs.,
...lbs., $5.00.
...t Grasses
...ent, unmixed seed of true
...ent grass, excellent for lawns;
...; 2 lbs., $6.50; 5 lbs., $13.25.
...Mixed Bent: 1 lb., $1.60;
...15; 5 lbs., $7.75.
...Catalog Is Out—Free
...n's Seed Stores
...W. Jackson Blvd.
...W. Randolph St.

1,400 INDUSTRIES IN MELTING POT AREA NEAR RIVER

Goose Island District Sees Many Changes.

BY RUTH DE YOUNG.

From prairies and geese to squatter and gashouse, from squatter and gashouse to factory and railroad—childhood, adolescence, manhood! This is the story of Chicago's oldest, if not wealthiest, industrial center stretching westward from the river between North avenue and Washington boulevard, and including the Goose Island area.

Fourteen hundred manufacturers have carried its reputation the globe around. Here many of the fortunes of our city's "first" families have been made, passed from one generation to the next, some of them doubled, some of them lost! It is a romantic bit of history so closely interwoven with the building of a great city. Quite as thrilling, however, is the picture of this manufacturing center today where whistles shrill and furnaces roar, where small houses rub noses under the shadows of these workshops, where thriving retail centers serve factory workers and factory needs.

Homes Move Westward.

It is seldom thought of in terms of a community, yet it has a just share of urban characteristics in its 40,000 or more families, parks and playgrounds, amusement centers, churches, schools, and stores of every variety. True enough, homes have gradually moved westward as factories have increased year by year in the section closely bordering the river, but still many of the workers of almost every nationality prefer to live as nearby as possible. The district from Halsted to Ashland is a veritable melting pot with Poles, Italians, Germans, Russians, and Austrians living in small frame dwellings or brick buildings.

Local improvement associations and the city itself have gone far the last few years to raze the most undesirable houses and clean up conditions considered insanitary. In fact, this work heads a program designed to improve factory surroundings in the entire area. Along Ashland boulevard there are the remains of proud dwellings of a former generation, today converted into boarding houses and the homes of lodges and fraternities. It is west of Western avenue and stretching on to Kedzie that the more prosperous workers, department heads, and the owners of retail businesses in the community have gone to make their homes where they may strike a happy medium between city and country.

Retail Centers Thriving.

When it comes to supplying home or factory needs, the retail centers do a thriving trade. Perhaps the busiest thoroughfare is Milwaukee avenue, cutting the district on a diagonal. Shops line it up one side and down the other with the busiest intersections at Chicago avenue, Division street, Ashland boulevard, and North avenue. The banks handle the factory pay rolls and some of the largest neighborhood department stores in the city supply everything from notions to a complete trousseau.

East and west from Milwaukee avenue, shops and markets along Chicago avenue, Division street, and North avenue cater to other residents of the neighborhood. Widening and paving of such streets in the section as Clybourn avenue, Augusta boulevard, Ashland boulevard, and Western avenue have brought each one of these shopping districts considerably closer to persons living in the farthermost corners of the community and even beyond. These improvements have also helped eliminate much of the traffic congestion that has long been a problem in the district. Another project that will be hailed with even greater enthusiasm is completion of the $5,500,000 bridge across the north branch canal and Goose Island connecting the completed sections of Ogden avenue.

4 Parks Provide Recreation.

All of these improvements and others, too, gave reason several years ago for the formation of such organizations as the North Branch Industrial association, the Milwaukee Avenue Chamber of Commerce, and the district branch of the West Town Chamber of Commerce. This month each one of these groups is formulating an active program of community improvement for the coming year.

Winter and summer the four small parks in the neighborhood provide an outlet for boys and girls and mothers and fathers through their programs of supervised activities. There is Union park, one of the oldest in the city; Eckhart park, Pulaski park, and Wicker park. Humboldt park at the western boundary forms an attractive front yard for the whole section.

These are the community centers that have helped knit a conglomerate population into a whole. There are others, too, such vital forces as the churches and the schools. In the latter connection the Spalding School for Crippled Children, fronting Union park at Washington and Ashland boulevards, merits particular attention. The largest and most completely equipped school of its kind in the world, it is a monument to the women who established it, Miss Jane Neil.

Many Big Manufacturers.

There is all this added activity in a section of the city primarily industrial. Is there any doubt of its claim to a place in Chicago's layout of communities? To brush even the surface of its great manufacturing interests is a task too stupendous to undertake. Suffice it to say that the leading makers of many of our most important products are represented here.

There is one of the largest electrical companies in the world and the manufacturer ranked first in the varnish industry. Steel fabrication ranks among the major interests of the district, while two of the oldest representatives of the leather and furniture industries established their plants here in an early day. The old Armour grain elevator, still a landmark on Goose Island, speaks for the place the section holds in handling grain.

Coal, lumber, soap, and explosives are among the other products turned out, and old brewery plants tell tales of bygone days. And there is one of the largest mail order plants in the world.

These are the distinctions, the life of Chicago's oldest industrial area.

Wicker Park C. of C. Feasts on Corned Beef and—

Members of the Wicker Park Chamber of Commerce, meeting at 1840 North Damen avenue Wednesday evening, feasted on corned beef and cabbage. Following the dinner plans for the year were discussed. Left to right: Walter J. Meister, T. Diadul, B. Retchin, Leo J. Gillman, official greeter; Homer E. McGrillus, Albert J. Flynn, president of the chamber; Richard Tennerstedt, B. Gunderloch, Robert B. Albrecht, secretary, and Dr. Ira I. Kaplan.

650 WEST SIDE DELEGATES AT LEGION PARLEY

7,000 from Cook County to Visit Sessions.

Activities of west side posts and auxiliaries have shifted this week-end to Peoria where the 13th annual convention of the American Legion of Illinois is in session. It is estimated that more than 650 west side legionnaires will attend the full session of the convention as delegates and representatives from their organizations. These groups left by train and bus for the convention city Friday afternoon and yesterday morning. Probably 7,000 legionnaires from Cook county will travel back and forth during the convention to participate in certain of the programs.

The convention of the 40 and 8 opened yesterday, and in preparation for this event the box car and locomotive of Voiture 220, Chef de Gare Sig. B. Nothhelfer in charge, left Chicago Friday morning and visited towns along the way.

During the program of the legion convention today, the drum and bugle corps elimination contests will take place, an event in which Cook county posts will be well represented. The big parade will be held tomorrow, and election of officers will take place Tuesday afternoon. Today's auxiliary sessions will open with a past presidents' breakfast at the Pere Marquette hotel.

The eleventh annual carnival of the Riverside post, No. 488, will be held on Sept. 14 to 19. Street dancing to good orchestra music will be one of the features. Commander C. E. McPhee has appointed a committee on arrangements composed of Noel M. Jeffrey, John K. Tuohy, Fred B. Grove, Gordon E. Lipsey, George E. Jindrick, B. Ralph Habel, Peter M. Jensen, Glen E. Brown, Roy J. Ferrette, and J. Hauser.

Medill Tribune post, No. 348, James E. Wilkins, commander, opened its new club rooms last Monday night. The new quarters are at 442 North State street.

E. F. Rodriguez was elected commander of Norwood Park post, No. 740, last week. The other new officers are: senior vice commander, J. L. Quedens; junior vice commander, William W. Wargelin; finance officer, Noel E. Arnold; sergeant at arms, Clarence C. Blume; and directors, Gustaf E. Anderson, William F. Dess, and Fred Lehrman. D. C. Ulmer was named delegate to the state convention, with George M. Wright as alternate.

Invitation is given to all members and former members of the fifth [Red Diamond] division to attend the eighth annual reunion of the division to be held in New York city Sept. 5, 6 and 7. Distinguished guests of the occasion will include the division's war time commander, Maj. Gen. Hansen E. Ely, now commanding the Second corps area; and Maj. Gen. Paul B. Malone, recently returned from the Philippines. Red Diamonds in Chicago and vicinity are requested to get in touch with William Meyer, membership secretary of the Fifth Division society, whose office is at 20 West Jackson boulevard, room 602; phone, Wabash 6890.

L. J. BENESHES CELEBRATE THEIR GOLDEN WEDDING

Mr. and Mrs. L. J. Benesh, 4335 North Harding avenue, celebrated their golden wedding anniversary recently at their home, where they have resided for 27 years. Their two sons, Lewis C. Benesh and Edward J. Benesh of Melrose Park; their two grandchildren, and one great-grandchild, were all present for the occasion.

Mr. Benesh celebrated his 74th birthday yesterday. In 1869 he emigrated to Chicago from Austria and Mrs. Benesh, now 71 years old, came to the United States from Sweden a few years later.

A pensioned policeman, Mr. Benesh traveled a northwest side beat for more than 35 years. He remembers well this section of the city when it was nothing but prairie.

Irving Park Wood Carvers to Open Exhibit Thursday

The Irving Park Y. M. C. A. Wood Carving club will hold an exhibit of its work Thursday and Friday in the lobby of the branch. The exhibit will consist of plaques of houses, animals, boats and other articles made by the boys since their exhibit in May. The display this week will open the fall program of the club. Edward A. Johnson is in charge of the work.

OUR TOWN

Paragraphs About Some Folks You Know.

WILLIAM ECKERT JR. is the proud father of a seven pound baby girl born Aug. 16 at Norwegian American hospital. The young miss has been named Carol and will make her home at the Eckert residence at 2550 Leclaire avenue. Mr. Eckert is associated with his father in a meat market at 3851 Fullerton avenue.

Our towner, Dr. Benjamin H. Breakstone, 35 South Hoyne avenue, is enjoying a real family reunion at Conneaut Lake, Pa., for it's the golden jubilee of the Breakstone family. Just 50 years ago several enterprising sons and daughters left the home town and migrated across the Alleghanies to settle in various parts of the middle west. Chicago claimed Dr. Benjamin where he has remained ever since.

We are pleased to note that Arthur Peterson, agency director of the loop office of the New York Life Insurance company has rounded out 25 years of service with the big risk concern. The occasion was celebrated Friday evening with family and friends at his home at 5428 Agatite street.

When Dr. J. B. Deutsch, 6953 Schubert street, called for his family at their summer cottage at St. Joseph, Mich., recently, he arrived by plane. Not the least bit nervous at the thought of the new venture, Mrs. Deutsch with their infant son climbed aboard and had the thrill of her lifetime in the trip home.

Friends of Mrs. F. I. Seamann of Oak Park are anticipating her return this week from Paris where she has been visiting her daughter, Joan. En route each way Mrs. Seamann has had the added pleasure of seeing her son, Franklin, in New York City. Joan has spent a year studying in the French capital.

Our Town is sorry to lose Mr. and Mrs. George W. Schlie, who will make their home in Hollywood, Minn., upon their return from their honeymoon in St. Louis, Mo. Mrs. Schlie is the former Irene Dumke, daughter of Mr. and Mrs. Otto Dumke of 2826 West 23d street. Mr. Schlie is a son of Mr. and Mrs. Harry Schlie of Elgin. He will become a teacher in the parochial school of St. John's congregation in Hollywood.

The George Vieth family of 5905 Patterson avenue is back in town after a motor tour of the east. The itinerary included all the high spots, says Mr. Vieth, Detroit, Canada, and Niagara Falls. George, as he is familiarly known in the northwest community, is secretary of the Southwest Portage Park association.

If any one out in the west suburbs boasts a castor bean plant more than 10 feet in height Mrs. J. C. Day will appear with a measuring stick just to make sure that it's taller than her own. All of the neighbor Oak Parkers have watched Mrs. Day's castor plant rub shoulders with the Lombardi poplars in the back yard, and contend it's the tallest plant of its kind they've seen in many a moon. The Day residence is located at 818 Clinton avenue, just in case you want to see the castor bean plant for yourself.

Miss Mabel E. Pumphrey, a member of the faculty at Willard school in the world's largest village, hasn't wasted much of her time this summer, for we understand she just completed the summer course Friday at the University of Southern California. Miss Pumphrey is now on her way home to be ready for the opening of school Sept. 8.

JAMES DONALD PRENDERGAST, who won the John Quincy Adams traveling scholarship of the Art institute last year, arrived in England last week for a year of study abroad. Reports indicate that he had a pleasant crossing on the S. S. Bremen. Mr. Prendergast's home is at 4934 Concord place.

Several of our popular young collegians out in Oak Park and River Forest are back in town preparatory to their departure in the next few weeks for another year of study hither and yon. Bud Fischer of River Forest is home after a rollicking good time in Yellowstone park. Soon he will begin his sophomore year at the University of Chicago. Jimmy Gowdy, Dave Schrage, and Burleigh Drummond, all of Oak Park, are preparing for another year at Rollins college, while Peggy Rittenhouse, Ellen Erickson, Helen Freytag, and Alice Partridge will soon return to Wisconsin, Northwestern, and eastern colleges.

With the pajama contest an event of the past, Herb Bennett, popular treasurer of the Mayfair Chamber of Commerce, is up at Lake Wandawega, Wis., for a much needed rest. Fishing's fine, he writes, and the mosquitoes haven't bothered, either.

Charles Wheeler, son of Mr. and Mrs. Clem E. Wheeler of 1033 Ontario street, Oak Park, wore a broad smile when he recently arrived at the municipal airport, to be greeted by Arthur C. Lueder, postmaster, and Benjamin Myers, assistant superintendent of air mail for the Chicago district. Mr. Wheeler is one of the co-pilots who has helped complete some of the 30,000,000 air miles credited to his company since it started operations five years ago.

Mr. and Mrs. William K. McKay, we are pleased to note, are observing their 32d wedding anniversary today at their home, 126 South Ridgeland avenue, in Oak Park. Mrs. McKay is the former Juliette Augusta Kinzie, great-granddaughter of John Kinzie.

Two Oak Parkers have returned from the recent convention of the American Osteopathic association held in Seattle, Wash., with added responsibilities. Dr. C. N. Clark, 24 Washington boulevard, becomes treasurer and business manager of the association on Sept. 1, and Dr. Ray G. Hulburt, 1141 Ontario street, becomes editor of the five official publications of the association on the same date.

TENNIS TOURNEY CHAMPIONS TO BE DECIDED TODAY

Finals of the fourth annual northwest park district tennis tournament will be played at 3 o'clock this afternoon in Blackhawk park, Belden and Lavergne avenues. Winners of the men's and women's singles matches will be awarded trophies by Joseph F. Gubbins, president of the district. The semi-final matches were held yesterday afternoon in Blackhawk park. The semi-finalists in the men's matches were Al Shuslitowski, Willard Shuslitowski, Lars Lundgott and Le Roy Pearson, and in the women's matches, Esther Johnson, Phyllis Berghahn, Estelle Koval, Florence Schultz, and Hazel Henning.

It's Time . . .

Send in Your Felt Hat NOW

Another week and "felts" will be in order. Are you ready? Let the superior services of Chicago Dyers and Cleaners put your last Spring's hat in style again. We preserve the appearance of your hat; we clean it both inside and out, and send it back to you "ship shape."

Free Pick-Up and Delivery

SPAulding 8200

CHICAGO DYERS & CLEANERS

3251-53 Fullerton Ave.

Member Cleaners and Dyers' Institute of Chicago—Dr. B. M. Squires, Chairman

FOX RIVER TO BE VENETIAN CANAL FOR FESTIVAL

St. Charles Agog as Six Girls Seek Crown.

The Fox river will become the grand canal of Venice next week-end in St. Charles when Pottawatomie park dresses up in gala attire for the 1931 fall festival in the west suburban city. Every one in town is helping to make this the biggest and best festival ever staged there.

Prior to the opening of the event Saturday evening there is considerable campaigning for the six young women who are candidates for the crown of "Miss St. Charles." The winner in the balloting, to be announced Wednesday evening, will reign as queen until the close of the festival Monday night. These candidates include Miss Irene DePauw, Miss Doris Whitney, Miss Viola Anderson, Miss Lucy Johnson, Miss Alice Sevall, and Miss Ann Lucas.

Mardi Gras on Saturday.

Next Saturday will be Mardi Gras night, an evening of fun and hilarity. Every one is invited to come in costume and 25 prizes will be given for the funniest and fanciest. Sunday will be observed as American Legion day and will be featured by a drum and bugle corps competition and parade.

The three St. Charles Boat clubs are preparing an elaborate program of water sports and other activities for Labor day. There will be speedboat races, canoe races, and swimming exhibitions in the afternoon with the big event of the day, a Venetian night regatta, in the evening. A hundred or more decorated and lighted canoes and boats will float leisurely down the river while the island across from Pottawatomie park will be gay with colored lights.

Chicagoland Is Invited.

"We invite visitors from neighboring towns and from Chicago," E. F. Munn, executive secretary of the St. Charles Chamber of Commerce, sponsor of the festival, said yesterday. "Langum trail, the new development on the east bank of the river, will give easy access to the park for pedestrians. The E. J. Baker river front development on the west bank of the Fox will be of interest to many newcomers to St. Charles as well as the activities of the festival itself. Other attractions in town are a new beach and bath house in Pottawatomie park and a playground equipped with swings, slides, and merry go rounds for youngsters."

H. M. Olson is general chairman of the festival. L. D. Coslon is running the queen contest with the assistance of L. J. Flaherty and John L. Gorecki. Finance is in charge of J. W. Chaffee and C. Jay Marvin, while the committee on concessions includes Arthur Swanson, Ed Swanson, John Tucker, and Harold Hickey. George Simon is chairman of the dance committee with Morris Eisenberg as his assistant.

Venetian Night Committee.

The Venetian night committee is composed of Albin Anderson, chairman; Dr. F. G. Miller, Ed Swanson, Harold Colson, Frank Nichols, Lorentz Lundgreen, and Charles Swanberg. Mr. Munn, John K. Tucker, and Harr. LaFoon are handling advertising and publicity, and Mr. Munn with Dr. I. G. Langum is in charge of the Mardi Gras.

Fred Swanberg is in charge of arrangements for the speedboat races, while Dr. Langum is chairman of the entertainment committee. Harold Covalsky is chairman of the committee on parking and James Arteberry is in charge of lighting with the assistance of William Schnulle. The drum and bugle corps competition is under the direction of a committee composed of Fred Hagaman, H. Hickey, J. L. Doherty, and John K. Tucker.

Traffic Lights Installed at 4 Central Ave. Corners

Installation of traffic signals on Central avenue at the intersections of Diversey avenue, Irving Park boulevard, Belmont avenue, and Addison street has been started, according to J. A. Aronfeldt, president of the Old Portage Park association.

CANDIDATES FOR "MISS ST. CHARLES"

MISS IRENE DE PAUW. [Bloom Photo.]

MISS ANN LUCAS.

MISS LUCY JOHNSON.

MISS ALICE SEVALL.

MISS VIOLA ANDERSON.

MISS DORIS WHITNEY.

NORTHWEST SIDE FOLK FIGURE IN 14 DIVORCE SUITS

Six Plaintiffs Charge Mates Are Cruel.

Fourteen northwest side residents were involved in divorce suits filed in the Circuit and Superio courts last week. Six of the plaintiffs cited instances of cruelty as the grounds for divorce, while five charged their mates with desertion. Otners listed complaints of misconduct and habitual drunkenness.

Charges of cruelty were made in the divorce suits instituted by:

Mrs. Rose E. Ackerman, 3104 Fullerton avenue, against Thomas J. Ackerman.
Edward Christensen against Mrs. Hermena Christensen, 5109 Cornelia avenue.
Mrs. Margaret Graff, 4821 Ottawa street, against Walter Graff.
Mrs. Edna Piekarski against Philip Piekarski, 1064 North Marshfield avenue.
Mrs. Marion C. Pitts, 5454 North Lawler street, against Howard H. Pitts.
Mrs. Phyllis M. Taylor against Willard L. Taylor, 4338 Drake avenue.

Bills Charging Desertion.

The following bills charged desertion:
Clarence E. Alverson against Mrs. Anna Alverson, 5034 Montrose avenue.
Mrs. Estelle O. Baldwin, 3911 Addison street, against Edward E. Baldwin.
Albert Holz against Mrs. Irene Holz, 2627 Jones street.
Claude Phillips, 3514 Sheffield avenue, against Mrs. Ruby Phillips.
Mrs. Frances Polaski, 933 North Fairfield avenue, against Edward Polaski.

Albert Dorf was accused of misconduct in the bill filed by his wife, Mrs. Irene Dorf, 5511 Giddings street, while Mrs. Rose C. Norman, 2035 North Western avenue, charged her husband Frank R. Norman, 2525 North Rockwell street, with habitual drunkenness in her suit for divorce.

Wife Makes Double Charge.

The double charges of cruelty and habitual drunkenness was given by Mrs. Irene P. Berg, 1849 North Marshfield street, as the grounds for her action against Edwin E. Berg, 1549 North Wood street.

Separate maintenance was sought by two wives. In her bill for separate maintenance from Robert Goodall, 312 North Menard avenue, Mrs. Louise Goodall charged cruelty and habitual drunkenness. Mrs. Jennie S. Stein, 2647 West Division street, based her suit for separate maintenance on alleged nonsupport.

Glencoe's Fire Loss $5.

Despite recent dryness, the total damage by fire in Glencoe was only $5 for the past month, according to Deputy Fire Chief George Beinlich. The only fire in the village during the month was one started by a lightning bolt.

Neighborhood Theaters

The Congress screen today offers "The Magnificent Lie," double featured with the "Viking," saga of the Newfoundland seal hunt. "The Magnificent Lie" is worth telling about because Ruth Chatterton's name graces its cast. The story itself is the least bit unbelievable, but nevertheless interesting in spots. Ruth turns in a capable performance as Poll, the cabaret dancer, who deceives the blind admirer of Rosa Duchene, famous French actress, and later falls in love with him, in spite of being a little hard-boiled about it all at first.

The front pages of the newspapers a few months ago carried news of the tragedy that overtook Varick Frissell and his motion picture company during the filming of "The Viking." An explosion wrecked the Viking on its way out to the ice fields to make some retakes of the picture, and 28 of its crew, including Frissell, the author and producer of the film, were killed. The picture contains some excellent scenic shots which would be all the more appreciated were it not for the rather stilted love story that has been squeezed into the action.

* *

Will Rogers at Harding.

Will Rogers has northwest side movie fans rollicking again this week in "Young as You Feel," which is double featured at the Harding with "Miracle Woman." Will is to be seen as a well to do widower in this one, whose two sons are constantly making him feel old and creaky. Events take a sudden turn, however, when Will finds himself barred from his own home one evening where a party is in progress, and is taken in tow by Fleurette [Fifi D'Orsay], a dancer at the party.

Barbara Stanwyck heads the cast in "Miracle Woman," which is the story of a lady evangelist who does some surprising things in the pulpit.

* *

Robinson in "Smart Money."

Edward G. [Little Caesar] Robinson gives another excellent portrayal in "Smart Money," as the small town gambler who hies himself to the city in quest of bigger stakes, backed by his barber shop associates. The process by which Nick the Barber breaks into big time, makes his killings, and then does a surprising fade-out provides fascinating entertainment. "Smart Money" is part of a double feature at both the Embassy and Logan theaters today.

"White Shoulders," with Jack Holt, Ricardo Cortez and Mary Astor, is the other film at the Embassy, and the Logan has "The Night Angel," with a cast headed by Nancy Carroll and Fredric March, as the second half of its bill.

* *

A Double at Gateway.

Maurice Chevalier, whose smile has been working overtime on the northwest side the last week, is to be seen on the Gateway screen this week in "The Smiling Lieutenant," double featured with "Holy Terror," which isn't nearly as terrible as it sounds.

RAGWEED ARMY STARTS MOWING ANOTHER SWATH

The army of ragweed pullers covering the west side under the direction of the West Town Chamber of Commerce in an effort to rid this section of the city of the hay fever nuisance started from Canal street Thursday in a strip bounded on the north and south by Fullerton avenue and Lake street. In the three weeks previous these 200 men hitherto unemployed had covered the section from Canal street to Austin boulevard bounded by Lake street and the drainage canal. H. J. Ruggles, executive secretary of the chamber, points out that the pullers will just have time to complete the northwest strip before the weed goes to seed.

Phone for Free Estimate

GARAGE SALE SAVE 25%

2-CAR FRAME $145

2 Car 20x20 Brick including Cement Floor $425

PORCH ENCLOSURES

Guaranteed "Rainproof"

We Specialize in REMODELING OF ALL KINDS

$10 Down Monthly Payments

PHONE PENsacola 6677

Crown Construction Corporation 4650 Elston Avenue

RALPH D. KELLEY

Paint Manufacturer

1534 BELMONT AVENUE

Just East of Lincoln Avenue
Phones Buckingham 6868-6869
Close Daily at 6, Saturday 9:30 P. M.

FREE { 1 GALLON OF LINSEED OIL
½ GALLON OF TURPENTINE
WITH A 5 GALLON PAINT ORDER

I'll give you this pure oil and turpentine so you can thin my paint. You can have this free offer with my best grade $2.65 paint or my $1.85 paint. Both paints come in white and 14 colors. I want you to learn the vast difference in paints.

Good Monday and Tuesday Only

PAINT & VARNISH REMOVER None better at any price. Gallon 85c

WHITE SHELLAC Guaranteed pure. 4-lb. cut. Per gal... $1.95

Wall Paper Cleaner. 4 cans for 25c

FLOOR and TRIM VARNISH. Gal.... $1.19

WHITE ENAMEL. GALLON........ $1.95

4 Hour Enamel, All Colors, Quart, 80c

Dutch Boy St. Louis Lead $10.49 Per 100 Lbs. 50 Pounds, $5.35

Turpentine 100% PURE SPIRITS OF GUM TURPENTINE 59c gal. Bring Cans

LINSEED OIL 100% PURE 75c gal. Bring Cans

Window Shades

Greens, creams, grays, etc. Sizes 27 to 32x72 in. We clean and repair shades. Sub-standards 3 for $1

WALL PAPER

ROOM LOTS—10 rolls of paper and 16 yards border. Both 95c

30-in. Wall Paper

Genuine rough plaster effects. Limit 12 rolls. Per roll 10c

FROM MY FACTORY TO YOU—SAVE A DOLLAR OR TWO

SEPTEMBER SALE

ADVANCE SHOWING OF NEW FALL PATTERNS

Solid Walnut Table

This regular $19.50 coffee table, solid walnut legs, hand carving, with a 5-ply butt walnut top, is one of the finest homes, special while they last,

$4.98 Weekly Payments

$69.50

Here is your opportunity to buy an exceptionally attractive Electric Clock at less than one-third of its regular selling price. A perfect timepiece. In either beautiful ivory or green or blue finishes. $2.98

THIS 2-PIECE SUITE, covered in your choice of covers, mohair or Cromwell velvet, Nachmann spring-filled cushions, choice of frieze or moquette on the reverse side of cushions, Sanified filling. You must see this suite to appreciate its value. One hundred other suites to select from.

BEDROOM SUITE

75 suites to select from; beautiful rich grained wood finished in the popular Honey Tone shades. You need not sacrifice style in a bedroom suite because of pocketbook limitations, for here are suites in the smartest period designs at prices usually asked for ordinary furniture. Choice of Bed, Dresser and Chest, priced as low as

$79.75 Weekly Payments

ROMAN FURNITURE MART

3255 to 63 Milwaukee Ave.

PHONE PALISADE 1711-12

Between Springfield Ave. and Crawford Ave.

Open Tuesday, Thursday and Saturday Evenings

300 DES PLAINES VALLEY LEADERS PROTEST SEWER

Seek to Stop Pollution by New Outlet.

Remedies both immediate and future for the cleanup of the polluted Des Plaines river were pushed last week by the Des Plaines Valley association following a full meeting of the organization the evening of Aug 21 at the municipal building in River Grove.

More than 300 representatives of towns bordering the stream have united in action against the operation of the new Belmont avenue sewer and at the same time are boosting an engineers' survey made under the direction of the association which is expected to bring the ultimate clean up of the river. The projects called forth in this survey follow completion of the dredging job now being done by the sanitary district near the Hoffman dam.

Homer J. Byrd, county commissioner, carried the protests of the association against the Belmont avenue sewer to the county board last week. Representative Emmet McGrath will take the problem to the state waterways commission in the next fortnight also in an effort to stop the sewer's operation.

Dumps More Raw Sewage.

Members of the Des Plaines association point out that the six foot outlet under construction by the Chicago board of local improvements to serve the Belmont Heights district will thwart attempts now being made to clean up the river by dumping more raw sewage into the stream.

"There is no politics in our effort to stop this sewer pouring into the river," said Walter T. Woodcock of Franklin Park, who first brought the attention of the association to the construction of the big new outlet. "The first and immediate step towards the cleanup of the river is to prevent any new sewers dumping into it."

In this connection the Des Plaines association has adopted a resolution which County Commissioner Byrd also presented to the county board last week asking the board to appoint a citizens' committee for the purpose of investigating and recommending action in regard to any waterways problems. Following up this action the villages represented in the association are drawing up similar resolutions with the addition of a clause that no new sewers be constructed to empty into the Des Plaines river until a large intercepting sewer has been constructed at North avenue. Each one of these documents will be forwarded to the county board.

Ruggles Explains Action.

H. J. Ruggles, secretary of the Des Plaines Valley association, explained that this action was prompted by the fact that the county board frequently lost sight of certain problems because of the great number brought to its attention. With the assistance of a citizens' committee, he pointed out, such projects as the Belmont avenue sewer, which runs through the county forest preserve, would be checked from the beginning.

In accepting the 25 page engineers' survey, a comprehensive report covering the seven year old problem of removal of pollution in the Des Plaines valley district and making several recommendations and additions to the projected program of the sanitary district, the association is looking to the complete and permanent cleanup of the river. This cannot be accomplished immediately, officials explained, for there are financial and legal problems to be considered and the project itself will take several years.

By an enabling act passed at the last session of the state legislature in June the sanitary district was empowered to proceed with the dredging of the river. Work is now under way near the Hoffman dam at 39th street and this will proceed north to North avenue. According to the survey, the association then hopes to follow this job with the installation of an intercepting sewer to collect sewage from the villages north of North avenue and deliver it to the west side treatment plant at 52d street and Pershing road.

Other Suggestions Made.

Other suggestions call for the more efficient operation of the Salt creek intercepting system, serving to collect sewage from villages between the Des Plaines river south of North avenue and those along Salt creek. This, it is believed, can be accomplished by more frequent inspection of intercepting orifices to prevent dry weather sewage from entering the stream. Another recommendation is for the introduction of sufficient water into the Des Plaines river during stages of extreme dry weather from either Lake Michigan or by impounding reservoirs upstream. Loosing of this reserve supply after dry periods would serve to flush the entire river bed and prevent stagnation, the report says.

John C. Lewe is president of the Des Plaines Valley association; M. L. Johnson, first vice president; W. F. Walkowiak, second vice president; C. Jenkins, third vice president; John Reilly, treasurer; and Mr. Ruggles, secretary.

MAYFAIR C. OF C. TO HOLD WEEK'S FALL FESTIVAL

The Mayfair Chamber of Commerce will hold a fall festival from Oct 12 to 18, inclusive, at Lawrence and Elston avenues, Dines Miller, president of the chamber, announced yesterday. The festival will be inaugurated with a parade of floats through the Mayfair business district. Special events have been planned for each evening, including a mardi gras, an outdoor dance, and entertainment features. Prizes will be given in competitive events. Several community organizations are coöperating with the chamber of commerce in sponsoring the affair. Morris Brown is chairman of the trade promotion committee, in charge of arrangements.

Pathfinders Win Pennant with Perfect Record

The Pathfinder A. C. baseball team has won the championship of the Irving Park District Baseball league for the second consecutive year with 14 games won and none lost. First row, left to right: George Reid, Charles Swikle, George Foley, Edward Schomburg, Mike Bishop, Philip Gerke, and Eddie James. Second row: George Sidlo, manager; Ted Ray, Stan Parker, Walter Swikle, John Foley, Charles Kuemmel, Robert Lochen, Robert McNamara, and Einer Dahlstrom, coach. [TRIBUNE Photo.]

WORK STARTED ON $1,500,000 WELLS JR. HIGH

Economical Building to Be Ready in Year.

Construction was started last week on the new Wells Junior High school at Augusta boulevard and Ashland avenue, which is estimated to cost $1,500,000, it was announced yesterday by Don C. Rogers, director of the building survey. The building is expected to be completed and ready for occupancy by September, 1932, Mr. Rogers said.

The Wells is one of five new high schools which were scheduled for early construction on the building program of the board of education. The other northwest side high school is the proposed Norwood Park Senior High school, to be located at Nagle, Bryn Mawr, Talcott and Hurlburt avenues. Plans will be sent out for bids on it within a few weeks, it was announced.

Inexpensive and Efficient.

Plans for the Wells school were delayed to incorporate changes necessitated by Mayor Cermak's request to the board of education to reduce its expenditures. At the time the revised plans were sent out for a second set of bids it was said they represented reductions that would make the Wells the least expensive junior high school building in Chicago. The cost, when completed, would be approximately $700 per pupil, with 51.4 per cent of its floor space given over to instructional use, giving it in this respect the highest efficiency rating of any junior high school in Chicago, it was said.

Facilities for the school will include 35 classrooms, an auditorium with a capacity of 728, a boys' gymnasium, two girls' gymnasiums, swimming pool, lockers and showers, cafeteria, library, civics room, four science rooms, four art rooms, two mechanical drawing rooms, two commercial rooms, typewriting rooms, two chorus rooms and a medical suite.

Changes Increase Capacity.

As a result of the changes in the plans a proposed social room will become instead a wood shop, and what was to have been a corrective gymnasium will be replaced with a combined orchestra and band room. Four additional classrooms were provided for by space that was originally planned as a band room and an orchestra room, while still another classroom replaced two teachers' workrooms. This increased the pupil capacity by 175, bringing the total to 2,653.

The new Wells school will relieve congestion in the ninth grade at Tuley High school. Wells' contributing area will include the Andersen, Kosciuszko, Peabody, Motley, Carpenter, Otis, Talcott, and Wells elementary schools.

Construction is progressing so rapidly on the new Minnie Mars Jamieson elementary school, at Hollywood avenue and Mozart street, that the building is expected to be ready for occupancy by February. The school is estimated to cost $475,000 and will have sixteen classrooms, with a capacity of 800.

PARK RIDGE LETS CONTRACTS FOR SCHOOL ANNEXES

The Park Ridge board of education has let contracts for additions to two of the three incompleted school units, which will provide 22 additional rooms. The work is expected to be completed late this fall.

Fourteen rooms will be added to the unit at Lincoln and Crescent avenues, which will include a gymnasium, library, cafeteria, wood, print and electrical shops, and offices. The addition to the unit at Cuttriss place and Wisner avenue will contain eight rooms.

The legislature recently authorized an increase in the board's bonding power from 2½ to 5 per cent. A $300,000 bond issue was voted by Park Ridge residents last December to finance the additions.

Traffic Lights Installed at Elston and Albany

Traffic lights have been installed on each corner of the intersection of Elston and Albany avenues, as a result of efforts of the 40th Ward South Park Improvement association, Matthew Boul, president of the association, announced yesterday. The association is also endeavoring to stop the construction of a platform at Roscoe and Kedzie avenues for the loading and unloading of ashes and refuse, Mr. Boul said.

CHURCH SERVICES

Announcements for this column must reach The Tribune by Wednesday morning. Only postcards may be used. Address the Religious Editor, The Chicago Tribune, Chicago. Please include the time and place of meeting, the name of the pastor, and the sermon subject.

ADVENT CHRISTIAN.

Augusta, Augusta-blvd. at Damen-av. The Rev. J. H. Crouse. 11 a. m. and 8 p. m.

Blessed Hope, Grenshaw-st. and Karlov-av. The Rev. A. E. Bloom. 11 a. m. and 7:30 p. m.

Humboldt Park, 2914 W. North-av. The Rev. P. G. Herwick. 8 p. m.

BAPTIST.

First Danish, Belden and Kildare-avs. The Rev. Alexander Hoiriss. 10:45 a. m., Danish; 7:45 p. m., English.

Irving Park, 4401 Irving Park-blvd. The Rev. J. S. Holcomb. 11 a. m. and 7:45 p. m.

Judson Baptist, Austin-blvd. and Potomac-av. The Rev. C. J. Dent. 11 a. m. and 7:45 p. m.

Logan Square, Lawndale and Belden-avs. The Rev. Robert Van Meigs. 11 a. m. and 7:45 p. m.

Temple Baptist, Humboldt-blvd. and Cortland-st. The Rev. Henry G. Smith. 11 a. m. and 8 p. m.

Montrose, Montrose and Melvina-avs. The Rev. Walter Herman Anderson. 11 a. m. and 8 p. m.

CONGREGATIONAL.

Grand Avenue, 1301 N. Hamilton-av. The Rev. John A. Nansen. 11 a. m. and 8 p. m.

Immanuel, Troy-st. and Berteau-av. The Rev. Frederick J. Bishop. 11 a. m.

Warren Avenue, Warren and Albany-avs. The Rev. Edward W. Day. 11 a. m. and 7:30 p. m.

DISCIPLES OF CHRIST.

Irving Park, Kedvale and Cullom-avs. The Rev. R. C. Lemon. 11 a. m.

EPISCOPAL.

Advent, 2900 Logan-blvd. The Rev. G. G. Moore. 7:30 and 11 a. m. and 7:45 p. m.

Church of the Holy Apostle, Drake and Leland-avs. The Rev. J. H. Dennis. 7:30 and 11 a. m.

Holy Innocents, 2631 Mount Clare-av. 10 a. m.

St. Alban's, Avondale and Neva-avs. The Rev. J. H. Dennis. 7:30 p. m.

St. Anne's, Kimball and Armitage-avs. The Rev. Walter P. Crossland. 7:30, 9:30, and 11 a. m. and 7:30 p. m.

St. Mary's, Park Ridge. The Rev. John B. Hubbard. 8, 9:30, and 10:30 a. m. "Expression in Depression."

St. Stephen's, the Little Church at the End of the Road, 3533 N. Albany-av. The Rev. Irving St. John Tucker. 11 a. m.

EVANGELICAL.

First English, 3062 Palmer-sq. The Rev. L. W. Goebel. 10:45 a. m.

St. Peter's, Cortez-st. and Oakley-blvd. The Rev. H. E. Lambrecht. 10 a. m.

Tabor, Le Claire and Belle Plaine-avs. The Rev. R. W. Schroeder. 11 a. m.

LUTHERAN.

Acacia Park, English Evangelical, Oriole and Cullom-av. The Rev. A. R. Addy. 11 a. m.

Belmont Park, Wellington and Lavergne-avs. The Rev. W. D. Ziegler. 7 and 11 a. m.

Bethel Evangelical, N. Kedzie and West End-avs. The Rev. O. C. Kattschuk. 10 a. m. [English] and 11 a. m. [German].

Church of the Redeemer, Lockwood-av. and Iowa-st. The Rev. J. R. E. Hunt. 10:45 a. m.

Church of the Redeemer, Lamon and Berenice-avs. The Rev. K. Figenbaum. 11 a. m. and 7:45 p. m.

Edison Park, Avondale and Oliphant-avs. The Rev. Roy Harrisville. 10:45 a. m.

Grace, Bonnie Brae and Division-sts., River Forest. The Rev. O. A. Geiseman. 11 a. m.

Hope Epiphany, English Lutheran, Monticello-av. and Iowa-st. The Rev. C. R. W Kegley. 11 a. m.: "Christ Is the Good Samaritan." 11 a. m.: "Heaven."

Irving Park, Belle Plaine and Harding-avs. The Rev. Joshua Oden. 9:45 and 11 a. m.

Messiah, Waller-av. and Iowa-st. The Rev. T. L. Rydeck. 10:45 a. m.

Moreland, Lotus-av. and Huron-st. The Rev. Joseph C. Simonson. 9:30 a. m. and 10:45 a. m. [English].

Mount Olive, Tripp-av. and Byron-st. The Rev. B. H. Hemeter. 8 and 11 a. m.

Nebo, Menard-av. and Dakin-st. The Rev. Arthur Engquist. 10:45 a. m. and 7:30 p. m.

Our Savior's English Lutheran, Berteau and Laramie-avs. The Rev. Jesse E. Thorson. 11 a. m. and 7:30 p. m.

Park View, Monticello and Elston-avs. The Rev. M. E. Fretheim. 10:30 a. m.

St. Paul's Evangelical, 2215 W. North-av. The Rev. G. A. Gullixson. 10:45 a. m. [English].

St. Timothy's, Kildare and Dickens-av. The Rev. O. G. Frellstad. 10:15 a. m.

Wicker Park, Hoyne-av. and Le Moyne-st. The Rev. Orlando Ingvolstadt. Sermon by the Rev. Walter Hanning.

METHODIST EPISCOPAL.

First, Clark and Washington-sts. The Rev. John Thompson. 10:45 a. m.: "Folk and Clouds." 8 p. m.: Dr. C. F. Kleihauer.

Albany Park, Albany and Wilson-avs. The Rev. John M. Schneider. 10:45 a. m. and 7:45 p. m., evening musical.

Irving Park, 3801 N. Keeler-av. The Rev. Fred D. Stone. 10:45 a. m. and 7:30 p. m.

Mayfair, Wilson and Kilpatrick-avs. The Rev. A. J. Bishop. 10:45 a. m.

PRESBYTERIAN.

Albany Park, st. Louis-av. and Ainslie-st. The Rev. Robert L. King. 11 a. m.

Avondale, 3301 N. Albany-av. The Rev. Harry E. Porter. 11 a. m.

Bethany, Humboldt-av. and Cortland-st. The Rev. William J. Ohan. 11 a. m.

Kelvyn Park, 2510 N. Kostner-av. The Rev. Arthur T. Texton. 11 a. m. and 7:45 p. m.

Portage Park, Windsor and Menard-avs. The Rev. B. H. Kell. 11 a. m.

REFORMED EPISCOPAL.

St. John's, Potomac and Laramie-avs. The Rev. W. L. Clapp. 11 a. m. and 7:45 p. m.

ROMAN CATHOLIC.

Holy Name cathedral, State and Superior-sts. Masses at 5, 6, 7, 8, 9, 10, and 11 a. m. High mass at 12 m.

St. Francis of Assisi, 6304 Leland-av. Masses at 8:30 and 10:30 a. m.

Old St. Stephen's, Ohio and Sangamon-sts. The Rev. S. A. Bubaca. Low mass at 9 a. m.; high mass at 12 noon.

SWEDENBORGIAN.

Humboldt Park, California-av. and Le Moyne-st. The Rev. R. B. Wezerek. 11:15 a. m.

MISCELLANEOUS.

Christadelphians, Room 811 Capitol building. 10:45 a. m. F. Pregler.

Divine Science, 1424 Straus building. The Rev. Alice R. Ritchie. 11 a. m.

SHAPE PLAN TO AID DEPOSITORS IN CLOSED BANK

Confidence Urged by Charles Dewey.

Depositors of the Northwestern Trust and Savings bank, 1201 Milwaukee avenue, which closed its doors several weeks ago, were told last week in a radio address by Charles S. Dewey that a plan advantageous to the best interest of all depositors would be announced soon. Mr. Dewey, a former assistant secretary of the treasury and for three years financial adviser of Poland, spoke over WLS on the Polish hour sponsored by the Polish American Business Men's association.

"I can assure you that several plans have been formulated and much work has been done, all of which, with the examination of the bank, has necessarily taken much time," Mr. Dewey said.

"I believe, however, that the day is near when the men who are heads of Polish American institutions will be able to announce a conservative plan which will be beneficial to the best interests of all of the depositors of the old Northwestern Trust and Savings bank."

Urges Patience, Courage.

Mr. Dewey counseled patience and confidence in the financial leaders of the community on the part of stockholders during the liquidation of the bank's affairs.

"I am pleased to aid and advise your leaders in their plans because of my desire to be of help in so constructive a work and my real affection for the Polish American people of Chicago. I shall gladly do whatever is possible. If we are to have any success, however, you must have courage, patience and confidence in your leaders.

"Unfortunately there exist among us today aliens and untrue Americans who attempt to add to our troubles by telling lies and spreading misinformation. Do not believe them.

"Confidence in Leaders."

"Eleven years ago this month on the banks of the river Vistula Polish men, women and boys under their brave leaders courageously threw back and defeated the attack of a state which was attempting to invade Poland and destroy its religion, customs, and traditions. Are we less loyal and courageous here on the banks of the Chicago river, with all the blessings that our great country gives, than those brave people in that new and yet undeveloped state of Poland? I say no!

"Let us not believe the lies and propaganda of agitators. Let us have confidence in our leaders and we will emerge victoriously from this our battle, perhaps with some wounds and some losses, but with a sounder foundation under us and the fine ideals and opportunities of the United States greater than ever."

SIX NORTHWEST SCOUT TRIPS ARE GIVEN A RATING

The last contingent of northwest district Boy Scouts to attend Camp Checaugau at Owasippe, Mich., returned to Chicago yesterday afternoon following the closing of the camping season. George M. Schnier, camp director, and his staff will return from camp today. Six northwest district troops were among the 54 Chicago Scout organizations recently designated as A troops for achievements during April, May, June, and July. They are troop 26, Humboldt Park Community Methodist Episcopal church, 1717 North Fairfield street; troop 35, Grand Avenue Congregational church, 1305 North Hamlin avenue; troop 72, St. Bonaventure's Catholic church, 1617 Diversey avenue; troop 128, Kedzie Norwegian-Danish Methodist Episcopal church, 1847 North Kedzie avenue; troop 161, 6100 Fullerton avenue; troop 175, Christopher house, 2507 Greenview avenue.

I'll send my blankets to Baxter Laundries Phone Kedzie 0283

To NEIGHBORHOOD MERCHANTS who want new customers—

THERE are scores of thousands of people living on your side of the city who have never been inside your store. Many of them may never even have passed by your place of business.

Yet every day these people spend money for necessities and luxuries. Why is it that they don't buy from you?

Have you ever *invited* their patronage? Have you ever done anything to attract them into your store? Have you ever called their attention in a forceful manner to the merchandise and the service that you offer?

You evidently have the merchandise and the service or you couldn't remain in business. You evidently have something attractive to offer or you wouldn't be serving your present customers.

Why don't you tell more people about what you have to offer? Why don't you place a low-cost advertisement in the Metropolitan Section of the Chicago Sunday Tribune?

Here is an advertising medium of demonstrated pulling power that can reach practically every family on your side of the city whose patronage would be of interest to you. For a few dollars—much less than you may think—you can tell these families about your business—what you have to offer in the way of merchandise and service.

Decide now at least to find out the complete facts about Metropolitan Section advertising. Call Superior 0100 tomorrow—Metropolitan.

Chicago Sunday Tribune
WORLD'S GREATEST NEWSPAPER
Metropolitan Section

YEAR'S PR[...] OF ALTRU[...] IS COM[...]

Musical and M[...] to Open S[...]

The Altrui club of
will open its year's a
musical and men's nig
Sept. 24 at the Jeffer
house, Mrs. Edward
president, announced y
Catherine Westhoss, p
man, will be in charg
A musical program w
the Metropolitan orche
Other highlights on
dar will be a talk by M
Edgar A. Jonas on Oc
Effect Has Law Enfor
ciety?" The club's re
ing will be held on Oct.
R. Philp, an attorney
illustrated lecture on "
Germany." The Altru
iary will have chage o
on Nov. 23. "Charm
will be the subject of
10 by Jean S. Nelson,
the club's annual Chris
children will be held.
F. Grearley will be in

Circus and Art Night Are Scheduled.

Strange costumes an
tics will feature the ci
gram on Jan. 14, whic
bers only. The annual
ing will be held at th
night is scheduled for
Gustave A. Brand, mu
exhibit his work and
An illustrated lecture o
will be given by Leila
11, and a program in c
the bi-centennial annive
ington's birth will be h
A style show is sche
25, with Mrs. Henry Bie
and a fine arts progra
on March 10. A featur
will be pictures of "Ame
tiful," shown by Dr. an
C. Poundstone. A sur
has been scheduled for
reports of officers and c
be made and new officer
final meeting of the yea
April 28, and will be a
Howard G. Smith, mu
will be in charge.

President Announces Committee Heads.

New committee chair
nounced by Mrs. Mark
Miss Catherine Westh
Mrs. Leland McCabe,
Mrs. M. J. Fletcher, art
Weber, courtesy; Mrs.
calendar; Mrs. Murra
American citizenship;
Schaefer, house; Mrs. W
American home; Mrs.
coöperation with war v
E. H. Peterson, junior
sponsor; Miss Vivian An
Mrs. Frank Maresh, civ
law enforcement; Mrs.
man, membership; Miss
ser, social hostess; Mrs.
social secretary; Mrs.
music and drama; Mrs.
community service and
Mrs. Harry Beals, publ
child welfare; Mrs. C. F.
erature and library exte
G. Anderson, garden and
Mrs. Alfred Cook, budg
Wheaton, auditing; Mrs.
custodian; flag bearer,
Cunningham; Mrs. A. G.
mentarian.

Irving Park Board to Meet Tomorrow.

Plans for the year
Park Woman's club will
at a board meeting tom
home of Mrs. John M. Si
Kedvale avenue.

41ST WARD [...] CHANGES N[...] ENLARGES [...]

The 41st Ward Citi
henceforth will be kn
Northwest Citizens' lea
sult of action taken at
the executive committe
which it was decided
the league and enlarge
include the 38th, 39th, an
The present officers of th
continue in office until N
an election will be held.
George R. Hanson is
Michael McMahon secret
tion to Mr. Hanson and
hon, members of the ex
mittee are Michael R.
Earl Grindle, Elmer F.
D. Brahn, W. G. Manon,
er, George J. Eckhoff,
Parker, George F. Schec
Hansen.
Mr. Grunder was app
man of the picnic com
range for the league's
Sunday at Wayside gro
street and Lincoln avenu

Name Chairmen t[...] for Realtors' C[...]

The fifteenth annual
the Illinois Association
tate Boards is to be he
Oct. 14, 15, and 16. Os
president of the Auror
board, has appointed
Thorpe chairman of the
mittee on arrangements.
Wright of Oak Park, pr
west suburban real e
has accepted the chairm
program committee.

Aurora High Mak[...] on Its Summ[...]

The east side high s
in Aurora cleared more
its summer school sessi
according to figures rel
Aurora board of educa
were 153 students enro
in a total of $1,769.50 in
$213 still due. The exp
ating the classes was $1,
ing the salaries of 10 t

Rev. W. H. Nuge[...] to Board [...]

The Rev. Walter H
pastor of the Austin
church, has been named
the board of directors o
terian College of Christi
815 Belden avenue. Ne
dents are enrolled in
which has a graduate s
the master of arts degre

300 DES PLAINES VALLEY LEADERS PROTEST SEWER

Seek to Stop Pollution by New Outlet.

Remedies both immediate and future for the cleanup of the polluted Des Plaines river were pushed last week by the Des Plaines Valley association following a full meeting of the organization the evening of Aug 21 at the municipal building in River Grove.

More than 300 representatives of towns bordering the stream have united in action against the operation of the new Belmont avenue sewer and at the same time are boosting an engineers' survey made under the direction of the association which is expected to bring the ultimate clean up of the river. The projects called forth in this survey follow completion of the dredging job now being done by the sanitary district near the Hoffman dam.

Homer J. Byrd, county commissioner, carried the protests of the association against the Belmont avenue sewer to the county board last week. Representative Emmet McGrath will take the problem to the state waterways commission in the next fortnight also in an effort to stop the sewer's operation.

Dumps More Raw Sewage.

Members of the Des Plaines association point out that the six foot outlet under construction by the Chicago board of local improvements to serve the Belmont Heights district will thwart attempts now being made to clean up the river by dumping more raw sewage into the stream.

"There is no politics in our effort to stop this sewer pouring into the river," said Walter T. Woodcock of Franklin Park, who first brought the attention of the association to the construction of the big new outlet. "The first and immediate step towards the cleanup of the river is to prevent any new sewers dumping into it."

In this connection the Des Plaines association has adopted a resolution which County Commissioner Byrd also presented to the county board last week asking the board to appoint a citizens' committee for the purpose of investigating and recommending action in regard to any waterways problems. Following up this action the villages represented in the association are drawing up similar resolutions with the addition of a clause that no new sewers be constructed to empty into the Des Plaines river until a large intercepting sewer has been constructed at North avenue. Each one of these documents will be forwarded to the county board.

Ruggles Explains Action.

H. J. Ruggles, secretary of the Des Plaines Valley association, explained that this action was prompted by the fact that the county board frequently lost sight of certain problems because of the great number brought to its attention. With the assistance of a citizens' committee, he pointed out, such projects as the Belmont avenue sewer, which runs through the county forest preserve, would be checked from the beginning.

In accepting the 25 page engineers' survey, a comprehensive report covering the seven year old problem of removal of pollution in the Des Plaines valley district and making several recommendations and additions to the projected program of the sanitary district, the association is looking to the complete and permanent cleanup of the river. This cannot be accomplished immediately, officials explained, for there are financial and legal problems to be considered and the project itself will take several years.

By an enabling act passed at the last session of the state legislature in June the sanitary district was empowered to proceed with the dredging of the river. Work is now under way near the Hoffman dam at 39th street and this will proceed north to North avenue. According to the survey, the association then hopes to follow this job with the installation of an intercepting sewer to collect sewage from the villages north of North avenue and deliver it to the west side treatment plant at 52d street and Pershing road.

Other Suggestions Made.

Other suggestions call for the more efficient operation of the Salt creek intercepting system, serving to collect sewage from villages between the Des Plaines river south of North avenue and those along Salt creek. This, it is believed, can be accomplished by more frequent inspection of intercepting orifices to prevent dry weather sewage from entering the stream. Another recommendation is for the introduction of sufficient water into the Des Plaines river during stages of extreme dry weather from either Lake Michigan or by impounding reservoirs upstream. Loosing of this reserve supply after dry periods would serve to flush the entire river bed and prevent stagnation, the report says.

John C. Lewe is president of the Des Plaines Valley association; M. L. Johnson, first vice president; W. F. Walkowiak, second vice president; C. Jenkins, third vice president; John Reilly, treasurer; and Mr. Ruggles, secretary.

MAYFAIR C. OF C. TO HOLD WEEK'S FALL FESTIVAL

The Mayfair Chamber of Commerce will hold a fall festival from Oct 12 to 18, inclusive, at Lawrence and Elston avenues, Dines Miller, president of the chamber, announced yesterday. The festival will be inaugurated with a parade of floats through the Mayfair business district. Special events have been planned for each evening, including a mardi gras, an outdoor dance, and entertainment features. Prizes will be given in competitive events. Several community organizations are coöperating with the chamber of commerce in sponsoring the affair. Morris Brown is chairman of the trade promotion committee, in charge of arrangements.

Pathfinders Win Pennant with Perfect Record

The Pathfinder A. C. baseball team has won the championship of the Irving Park District Baseball league for the second consecutive year with 14 games won and none lost. First row, left to right: George Reid, Charles Swikle, George Foley, Edward Schomburg, Mike Bishop, Philip Gerke, and Eddie James. Second row: George Sidlo, manager; Ted Ray, Stan Parker, Walter Swikle, John Foley, Charles Kuemmel, Robert Lochen, Robert McNamara, and Einer Dahlstrom, coach. [TRIBUNE Photo.]

WORK STARTED ON $1,500,000 WELLS JR. HIGH

Economical Building to Be Ready in Year.

Construction was started last week on the new Wells Junior High school at Augusta boulevard and Ashland avenue, which is estimated to cost $1,500,000, it was announced yesterday by Don C. Rogers, director of the building survey. The building is expected to be completed and ready for occupancy by September, 1932, Mr. Rogers said.

The Wells is one of five new high schools which were scheduled for early construction on the building program of the board of education. The other northwest side high school is the proposed Norwood Park Senior High school, to be located at Nagle, Bryn Mawr, Talcott and Hurlburt avenues. Plans will be sent out for bids on it within a few weeks, it was announced.

Inexpensive and Efficient.

Plans for the Wells school were delayed to incorporate changes necessitated by Mayor Cermak's request to the board of education to reduce its expenditures. At the time the revised plans were sent out for a second set of bids it was said they represented reductions that would make the Wells the least expensive junior high school building in Chicago. The cost, when completed, would be approximately $700 per pupil, with 51.4 per cent of its floor space given over to instructional use, giving it in this respect the highest efficiency rating of any junior high school in Chicago, it was said.

Facilities for the school will include 35 classrooms, an auditorium with a capacity of 728, a boys' gymnasium, two girls' gymnasiums, swimming pool, lockers and showers, cafeteria, library, civics room, four science rooms, four art rooms, two mechanical drawing rooms, two commercial rooms, typewriting rooms, two chorus rooms and a medical suite.

Changes Increase Capacity.

As a result of the changes in the plans a proposed social room will become instead a wood shop, and what was to have been a corrective gymnasium will be replaced with a combined orchestra and band room. Four additional classrooms were provided for by space that was originally planned as a band room and an orchestra room, while still another classroom replaced two teachers' workrooms. This increased the pupil capacity by 175, bringing the total to 2,653.

The new Wells school will relieve congestion in the ninth grade at Tuley High school. Wells' contributing area will include the Andersen, Kosciuszko, Peabody, Motley, Carpenter, Otis, Talcott, and Wells elementary schools.

Construction is progressing so rapidly on the new Minnie Mars Jamieson elementary school, at Hollywood avenue and Mozart street, that the building is expected to be ready for occupancy by February. The school is estimated to cost $475,000 and will have sixteen classrooms, with a capacity of 800.

PARK RIDGE LETS CONTRACTS FOR SCHOOL ANNEXES

The Park Ridge board of education has let contracts for additions to two of the three incompleted school units, which will provide 22 additional rooms. The work is expected to be completed late this fall.

Fourteen rooms will be added to the unit at Lincoln and Crescent avenues, which will include a gymnasium, library, cafeteria, wood, print and electrical shops, and offices. The addition to the unit at Cuttriss place and Wisner avenue will contain eight rooms.

The legislature recently authorized an increase in the board's bonding power from 2½ to 5 per cent. A $300,000 bond issue was voted by Park Ridge residents last December to finance the additions.

Traffic Lights Installed at Elston and Albany

Traffic lights have been installed on each corner of the intersection of Elston and Albany avenues, as a result of efforts of the 40th Ward South Park Improvement association, Matthew Boul, president of the association, announced yesterday. The association is also endeavoring to stop the construction of a platform at Roscoe and Kedzie avenues for the loading and unloading of ashes and refuse, Mr. Boul said.

CHURCH SERVICES

Announcements for this column must reach The Tribune by Wednesday morning. Only postcards may be used. Address the Religious Editor, The Chicago Tribune, Chicago. Please include the time and place of meeting, the name of the pastor, and the sermon subject.

ADVENT CHRISTIAN.

Augusta, Augusta-blvd. at Damen-av. The Rev. J. H. Crouse. 11 a. m. and 8 p. m.

Blessed Hope, Grenshaw-st. and Karlov-av. The Rev. A. E. Bloom. 11 a. m. and 7:30 p. m.

Humboldt Park, 2914 W. North-av. The Rev. P. G. Herwick. 8 p. m.

BAPTIST.

First Danish, Belden and Kildare-avs. The Rev. Alexander Hoiriss. 10:45 a. m., Danish; 7:45 p. m., English.

Irving Park, 4401 Irving Park-blvd. The Rev. J. S. Holcomb. 11 a. m. and 7:45 p. m.

Judson Baptist, Austin-blvd. and Potomac-av. The Rev. C. J. Dent. 11 a. m. and 7:45 p. m.

Logan Square, Lawndale and Belden-avs. The Rev. Robert Van Meigs. 11 a. m. and 7:45 p. m.

Temple Baptist, Humboldt-blvd. and Cortland-st. The Rev. Henry G. Smith. 11 a. m. and 8 p. m.

Montrose, Montrose and Melvina-avs. The Rev. Walter Herman Anderson. 11 a. m. and 8 p. m.

CONGREGATIONAL.

Grand Avenue, 1301 N. Hamilton-av. The Rev. John A. Nansen. 11 a. m. and 8 p. m.

Immanuel, Troy-st. and Berteau-av. The Rev. Frederick J. Bishop. 11 a. m.

Warren Avenue, Warren and Albany-avs. The Rev. Edward W. Day. 11 a. m. and 7:30 p. m.

DISCIPLES OF CHRIST.

Irving Park, Kedvale and Cullom-avs. The Rev. R. C. Lemon. 11 a. m.

EPISCOPAL.

Advent, 2900 Logan-blvd. The Rev. G. G. Moore. 7:30 and 11 a. m. and 7:45 p. m.

Church of the Holy Apostle, Drake and Leland-avs. The Rev. J. H. Dennis. 7:30 and 11 a. m.

Holy Innocents, 2631 Mount Clare-av. 10 a. m.

St. Alban's, Avondale and Neva-avs. The Rev. J. H. Dennis. 7:30 p. m.

St. Anne's, Kimball and Armitage-avs. The Rev. Walter P. Crossland. 7:30, 9:30, and 11 a. m. and 7:30 p. m.

St. Mary's, Park Ridge. The Rev. John B. Hubbard. 8, 9:30, and 10:30 a. m. "Expression in Depression."

St. Stephen's, the Little Church at the End of the Road, 3533 N. Albany-av. The Rev. Irving St. John Tucker. 11 a. m.

EVANGELICAL.

First English, 3062 Palmer-sq. The Rev. L. W. Goebel. 10:45 a. m.

St. Peter's, Cortez-st. and Oakley-blvd. The Rev. H. E. Lambrecht. 10 a. m.

Tabor, Le Claire and Belle Plaine-avs. The Rev. R. W. Schroeder. 11 a. m.

LUTHERAN.

Acacia Park, English Evangelical, Oriole and Cullom-av. The Rev. A. R. Addy. 11 a. m.

Belmont Park, Wellington and Lavergne-avs. The Rev. W. D. Ziegler. 7 and 11 a. m.

Bethel Evangelical, N. Kedzie and West End-avs. The Rev. O. C. Kattschuk. 10 a. m. [English] and 11 a. m. [German].

Church of the Redeemer, Lockwood-av. and Iowa-st. The Rev. J. R. E. Hunt. 10:45 a. m.

Church of the Redeemer, Lamon and Berenice-avs. The Rev. K. Figenbaum. 11 a. m. and 7:45 p. m.

Edison Park, Avondale and Oliphant-avs. The Rev. Roy Harrisville. 10:45 a. m.

Grace, Bonnie Brae and Division-sts., River Forest. The Rev. O. A. Geiseman. 11 a. m.

Hope Epiphany, English Lutheran, Monticello-av. and Iowa-st. The Rev. C. R. W Kegley. 11 a. m.: "Christ Is the Good Samaritan." 11 a. m.: "Heaven."

Irving Park, Belle Plaine and Harding-avs. The Rev. Joshua Oden. 9:45 and 11 a. m.

Messiah, Waller-av. and Iowa-st. The Rev. T. L. Rydeck. 10:45 a. m.

Moreland, Lotus-av. and Huron-st. The Rev. Joseph C. Simonson. 9:30 a. m. and 10:45 a. m. [English].

Mount Olive, Tripp-av. and Byron-st. The Rev. B. H. Hemeter. 8 and 11 a. m.

Nebo, Menard-av. and Dakin-st. The Rev. Arthur Engquist. 10:45 a. m. and 7:30 p. m.

Our Savior's English Lutheran, Berteau and Laramie-avs. The Rev. Jesse E. Thorson. 11 a. m. and 7:30 p. m.

Park View, Monticello and Elston-avs. The Rev. M. E. Fretheim. 10:30 a. m.

St. Paul's Evangelical, 2215 W. North-av. The Rev. G. A. Gullixson, 10:45 a. m. [English].

St. Timothy's, Kildare and Dickens-av. The Rev. O. G. Freilstad. 10:15 a. m.

Wicker Park, Hoyne-av. and Le Moyne-st. The Rev. Orlando Ingvolstadt. Sermon by the Rev. Walter Hanning.

METHODIST EPISCOPAL.

First, Clark and Washington-sts. The Rev. John Thompson. 10:45 a. m.: "Folk and Clouds." 8 p. m.: Dr. C. F. Kleihauer.

Albany Park, Albany and Wilson-avs. The Rev. John M. Schneider. 10:45 a. m. and 7:45 p. m., evening musical.

Irving Park, 3801 N. Keeler-av. The Rev. Fred D. Stone. 10:45 a. m. and 7:30 p. m.

Mayfair, Wilson and Kilpatrick-avs. The Rev. A. J. Bishop. 10:45 a. m.

PRESBYTERIAN.

Albany Park, St. Louis-av. and Ainslie-st. The Rev. Robert L. King. 11 a. m.

Avondale, 3301 N. Albany-av. The Rev. Harry E. Porter. 11 a. m.

Bethany, Humboldt-av. and Cortland-st. The Rev. William J. Ohan. 11 a. m.

Kelvyn Park, 2510 N. Kostner-av. The Rev. Arthur T. Texton. 11 a. m. and 7:45 p. m.

Portage Park, Windsor and Menard-avs. The Rev. B. H. Kell. 11 a. m.

REFORMED EPISCOPAL.

St. John's, Potomac and Laramie-avs. The Rev. W. L. Clapp. 11 a. m. and 7:45 p. m.

ROMAN CATHOLIC.

Holy Name cathedral, State and Superior-sts. Masses at 5, 6, 7, 8, 9, 10, and 11 a. m. High mass at 12 m.

St. Francis of Assisi, 6304 Leland-av. Masses at 8:30 and 10:30 a. m.

Old St. Stephen's, Ohio and Sangamon-sts. The Rev. S. A. Bubaca. Low mass at 9 a. m.; high mass at 12 noon.

SWEDENBORGIAN.

Humboldt Park, California-av. and Le Moyne-st. The Rev. R. B. Weserck. 11:15 a. m.

MISCELLANEOUS.

Christadelphians, Room 811 Capitol building. 10:45 a. m. F. Pregler.

Divine Science, 1414 Straus building. The Rev. Alice R. Ritchie. 11 a. m.

SHAPE PLAN TO AID DEPOSITORS IN CLOSED BANK

Confidence Urged by Charles Dewey.

Depositors of the Northwestern Trust and Savings bank, 1201 Milwaukee avenue, which closed its doors several weeks ago, were told last week in a radio address by Charles S. Dewey that a plan advantageous to the best interest of all depositors would be announced soon. Mr. Dewey, a former assistant secretary of the treasury and for three years financial adviser of Poland, spoke over WLS on the Polish hour sponsored by the Polish American Business Men's association.

"I can assure you that several plans have been formulated and much work has been done, all of which, with the examination of the bank, has necessarily taken much time," Mr. Dewey said.

"I believe, however, that the day is near when the men who are heads of Polish American institutions will be able to announce a conservative plan which will be beneficial to the best interests of all of the depositors of the old Northwestern Trust and Savings bank."

Urges Patience, Courage.

Mr. Dewey counseled patience and confidence in the financial leaders of the community on the part of stockholders during the liquidation of the bank's affairs.

"I am pleased to aid and advise your leaders in their plans because of my desire to be of help in so constructive a work and my real affection for the Polish American people of Chicago. I shall gladly do whatever is possible. If we are to have any success, however, you must have courage, patience and confidence in your leaders.

"Unfortunately there exist among us today aliens and untrue Americans who attempt to add to our troubles by telling lies and spreading misinformation. Do not believe them.

"Confidence in Leaders."

"Eleven years ago this month on the banks of the river Vistula Polish men, women and boys under their brave leaders courageously threw back and defeated the attack of a state which was attempting to invade Poland and destroy its religion, customs, and traditions. Are we less loyal and courageous here on the banks of the Chicago river, with all the blessings that our great country gives, than those brave people in that new and yet undeveloped state of Poland? I say no!

"Let us not believe the lies and propaganda of agitators. Let us have confidence in our leaders and we will emerge victoriously from this our battle, perhaps with some wounds and some losses, but with a sounder foundation under us and the fine ideals and opportunities of the United States greater than ever."

SIX NORTHWEST SCOUT TRIPS ARE GIVEN A RATING

The last contingent of northwest district Boy Scouts to attend Camp Checaugau at Owasippe, Mich., returned to Chicago yesterday afternoon following the closing of the camping season. George M. Schnier, camp director, and his staff will return from camp today. Six northwest district troops were among the 54 Chicago Scout organizations recently designated as A troops for achievements during April, May, June, and July. They are troop 26, Humboldt Park Community Methodist Episcopal church, 1717 North Fairfield street; troop 35, Grand Avenue Congregational church, 1305 North Hamlin avenue; troop 72, St. Bonaventure's Catholic church, 1617 Diversey avenue; troop 128, Kedzie Norwegian-Danish Methodist Episcopal church, 1847 North Kedzie avenue; troop 161, 6100 Fullerton avenue; troop 175, Christopher house, 2507 Greenview avenue.

I'll send my blankets to Baxter Laundries Phone Kedzie 0283

To NEIGHBORHOOD MERCHANTS who want new customers—

THERE are scores of thousands of people living on your side of the city who have never been inside your store. Many of them may never even have passed by your place of business.

Yet every day these people spend money for necessities and luxuries. Why is it that they don't buy from you?

Have you ever *invited* their patronage? Have you ever done anything to attract them into your store? Have you ever called their attention in a forceful manner to the merchandise and the service that you offer?

You evidently have the merchandise and the service or you couldn't remain in business. You evidently have something attractive to offer or you wouldn't be serving your present customers.

Why don't you tell more people about what you have to offer? Why don't you place a low-cost advertisement in the Metropolitan Section of the Chicago Sunday Tribune?

Here is an advertising medium of demonstrated pulling power that can reach practically every family on your side of the city whose patronage would be of interest to you. For a few dollars—much less than you may think—you can tell these families about your business—what you have to offer in the way of merchandise and service.

Decide now at least to find out the complete facts about Metropolitan Section advertising. Call Superior 0100 tomorrow—Metropolitan.

Chicago Sunday Tribune
WORLD'S GREATEST NEWSPAPER
Metropolitan Section

YEAR'S PR
OF ALTRU
IS COM

Musical and M
to Open S

The Altrui club of
will open its year's a
musical and men's nig
Sept. 24 at the Jeffer
house, Mrs. Edward
president, announced y
Catherine Westhoss, p
man, will be in charg
A musical program w
the Metropolitan orches
Other highlights on
dar will be a talk by M
Edgar A. Jonas on Oc
Effect Has Law Enfor
ciety?" The club's re
ing will be held on Oct.
R. Philp, an attorney
illustrated lecture on "
Germany." The Altru
iary will have chage o
on Nov. 23. "Charm
will be the subject of
10 by Jean S. Nelson,
the club's annual Chris
children will be held.
F. Grearley will be in

Circus and Art Night
Are Scheduled.

Strange costumes an
tics will feature the ci
gram on Jan. 14, whic
bers only. The annual
ing will be held at t
night is scheduled for
Gustave A. Brand, mu
exhibit his work and
An illustrated lecture o
will be given by Leila
11, and a program in c
the bi-centennial annive
ington's birth will be h
A style show is sche
25, with Mrs. Henry Bie
and a fine arts progra
on March 10. A featur
will be pictures of "Am
tiful," shown by Dr. an
C. Poundstone. A sur
has been scheduled for
reports of officers and c
be made and new office
final meeting of the yea
April 28, and will be a
Howard G. Smith, mu
will be in charge.

President Announces
Committee Heads.

New committee chair
nounced by Mrs. Mark
Miss Catherine Westh
Mrs. Leland McCabe,
Mrs. M. J. Fletcher, art;
Weber, courtesy; Mrs.
calendar; Mrs. Murra
American citizenship;
Schaefer, house; Mrs. W
American home; Mrs.
coöperation with war v
E. H. Peterson, junior
sponsor; Miss Vivian A
Mrs. Frank Maresh, civ
law enforcement; Mrs.
man, membership; Miss
ser, social hostess; Mrs.
social secretary; Mrs.
music and drama; Mrs.
community service and p
Mrs. Harry Beals, publ
child welfare; Mrs. C. F.
erature and library exte
G. Anderson, garden and
Mrs. Alfred Cook, budg
Wheaton, auditing; Mrs.
custodian; flag bearer,
Cunningham; Mrs. A. G.
mentarian.

Irving Park Board
to Meet Tomorrow.

Plans for the year
Park Woman's club will
at a board meeting tom
home of Mrs. John M. Si
Kedvale avenue.

41ST WARD
CHANGES N
ENLARGES

The 41st Ward Citi
henceforth will be kn
Northwest Citizens' lea
sult of action taken at
the executive committe
which it was decided
the league and enlarge
include the 38th, 39th, an
The present officers of th
continue in office until N
an election will be held.
George R. Hanson is
Michael McMahon secret
tion to Mr. Hanson an
hon, members of the ex
mittee are Michael R.
Earl Grindle, Elmer F.
D. Brahn, W. G. Manon,
er, George J. Eckhoff,
Parker, George F. Schec
Hansen.
Mr. Grunder was app
man of the picnic com
range for the league's
Sunday at Wayside gro
street and Lincoln avenu

Name Chairmen t
for Realtors' C

The fifteenth annual
the Illinois Association
tate Boards is to be he
Oct. 14, 15, and 16. Os
president of the Auror
board, has appointed
Thorpe chairman of the
mittee on arrangements.
Wright of Oak Park, pr
west suburban real e
has accepted the chairm
program committee.

Aurora High Mak
on Its Summ

The east side high s
in Aurora cleared more
its summer school sessi
according to figures rel
Aurora board of educa
were 153 students enrol
in a total of $1,769.50 in
$213 still due. The exp
ating the classes was $1,
ing the salaries of 10 t

Rev. W. H. Nuger
to Board

The Rev. Walter H
pastor of the Austin
church, has been named
the board of directors o
terian College of Christi
815 Belden avenue. Ne
dents are enrolled in
which has a graduate s
the master of arts degre

YEAR'S PROGRAM OF ALTRUI CLUB IS COMPLETED

Musical and Men's Night to Open Season.

The Altrui club of Jefferson Park will open its year's activities with a musical and men's night program on Sept. 24 at the Jefferson park fieldhouse, Mrs. Edward J. Marke, club president, announced yesterday. Miss Catherine Westhoss, program chairman, will be in charge of the event. A musical program will be given by the Metropolitan orchestra.

Other highlights on the club calendar will be a talk by Municipal Judge Edgar A. Jonas on Oct. 8 on "What Effect Has Law Enforcement on Society?" The club's reciprocity meeting will be held on Oct. 22, when John R. Philp, an attorney, will give an illustrated lecture on "A Trip Through Germany." The Altrui junior auxiliary will have chage of the program on Nov. 23. "Charming Interiors" will be the subject of a talk on Dec. 10 by Jean S. Nelson, and on Dec. 21 the club's annual Christmas party for children will be held. Mrs. Edward F. Grearley will be in charge.

Circus and Art Night Are Scheduled.

Strange costumes and strange antics will feature the circus night program on Jan. 14, which is for members only. The annual business meeting will be held at this time. Art night is scheduled for Jan. 28, when Gustave A. Brand, mural artist, will exhibit his work and draw sketches. An illustrated lecture on New Zealand will be given by Lelia Blumfield Feb. 11, and a program in connection with the bi-centennial anniversary of Washington's birth will be held on Feb. 22.

A style show is scheduled for Feb. 25, with Mrs. Henry Biedsch in charge, and a fine arts program will be held on March 10. A feature of the event will be pictures of "America the Beautiful," shown by Dr. and Mrs. George C. Poundstone. A surprise program has been scheduled for April 14, when reports of officers and committees will be made and new officers elected. The final meeting of the year will come on April 28, and will be a musical. Mrs. Howard G. Smith, music chairman, will be in charge.

President Announces New Committee Heads.

New committee chairmen were announced by Mrs. Marke. They are: Miss Catherine Westhoss, program; Mrs. Leland McCabe, educational; Mrs. M. J. Fletcher, art; Mrs. Edward Weber, courtesy; Mrs. C. K. Wright, calendar; Mrs. Murray Henderson, American citizenship; Mrs. Oscar Schaefer, house; Mrs. William Meyer, American home; Mrs. Perry Russell, coöperation with war veterans; Mrs. E. H. Peterson, junior membership sponsor; Miss Vivian Anderson, press; Mrs. Frank Maresh, civil service and law enforcement; Mrs. James Eshelman, membership; Miss Margaret Messer, social hostess; Mrs. N. H. Sirrell, social secretary; Mrs. H. G. Smith, music and drama; Mrs. A. Krueger, community service and public welfare; Mrs. Harry Beals, public health and child welfare; Mrs. C. F. Schmook, literature and library extension; Mrs. A. G. Anderson, garden and conservation; Mrs. Alfred Cook, budget; Miss Doll Wheaton, auditing; Mrs. C. J. Runden, custodian; flag bearer, Mrs. George Cunningham; Mrs. A. G. Cook, parliamentarian.

Irving Park Board to Meet Tomorrow.

Plans for the year of the Irving Park Woman's club will be completed at a board meeting tomorrow at the home of Mrs. John M. Sipe, 4229 North Kedvale avenue.

41ST WARD BODY CHANGES NAME, ENLARGES SCOPE

The 41st Ward Citizens' league henceforth will be known as the Northwest Citizens' league as a result of action taken at a meeting of the executive committee recently, at which it was decided to reorganize the league and enlarge its scope to include the 38th, 39th, and 41st wards. The present officers of the league will continue in office until Nov. 15, when an election will be held.

George R. Hanson is president and Michael McMahon secretary. In addition to Mr. Hanson and Mr. McMahon, members of the executive committee are Michael R. Rudnick, G. Earl Grindle, Elmer F. Kuntz, Bal D. Brahn, W. G. Manon, A. B. Grunder, George J. Eckhoff, George E. Parker, George F. Scheck, and J. H. Hansen.

Mr. Grunder was appointed chairman of the picnic committee to arrange for the league's outing next Sunday at Wayside grove, Dempster street and Lincoln avenue.

Name Chairmen to Prepare for Realtors' Convention

The fifteenth annual convention of the Illinois Association of Real Estate Boards is to be held in Aurora Oct. 14, 15, and 16. Oscar Bjorseth, president of the Aurora real estate board, has appointed Layard G. Thorpe chairman of the general committee on arrangements. Mrs. W. H. Wright of Oak Park, president of the west suburban real estate council, has accepted the chairmanship of the program committee.

Aurora High Makes $500 on Its Summer School

The east side high school district in Aurora cleared more than $500 on its summer school session this year, according to figures released by the Aurora board of education. There were 158 students enrolled, bringing in a total of $1,769.50 in tuition with $213 still due. The expense of operating the classes was $1,481.84, including the salaries of 10 teachers.

Rev. W. H. Nugent Named to Board of College

The Rev. Walter Harry Nugent, pastor of the Austin Presbyterian church, has been named a member of the board of directors of the Presbyterian College of Christian Education, 815 Belden avenue. Nearly 200 students are enrolled in the college, which has a graduate school offering the master of arts degree.

WED 64 YEARS

MRS. GOTTLIEB WITTWER.

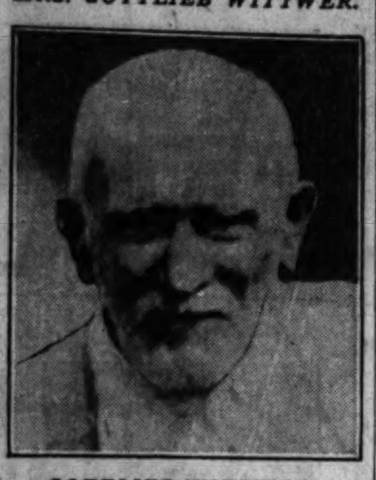

GOTTLIEB WITTWER.

Mr. and Mrs. Gottlieb Wittwer, 5654 Slocum street, celebrated their 64th wedding anniversary last week. Both Mr. and Mrs. Wittwer were born in Switzerland and have resided in Chicago 60 years. Their three daughters, a son, 22 grandchildren and eight great-grandchildren were present for the celebration.

OAK PARKERS TO GET 14 LECTURES IN ANNUAL SERIES

Prof. Haydon to Open Course Oct. 5.

The Oak Park community lecture series, opening Oct. 5, will include 14 well known speakers, who will treat subjects varying from our present day moral code to Einstein's theory of relativity. The meetings will be held in the auditorium of the Oak Park and River Forest Township High school.

FRED A. MOORE.

"It was the general opinion last spring that the series should be lengthened this year," said Fred A. Moore, chairman. "For this reason we are furnishing 14 speakers instead of the usual 12, and with no additional cost. A season ticket for two persons may be obtained for $7, making the cost of each lecture 25 cents. Single admission remains at 75 cents. For more than 30 years a group of civic leaders in Oak Park have organized this lecture series for the benefit of west suburban residents."

Haydon to Open Series.

Prof. Albert Eustace Haydon will open the series Oct. 5 with a talk on "What Is Happening to Our Moral Code?" Mary Hastings Bradley will illustrate her African experiences with motion pictures when she speaks on Oct. 12, and Clyde Fisher will have slides to show with his lecture on "Einstein's Theory of Relativity" on Oct. 19.

Two lectures on Russia are included in the series, one on Oct. 25 by Samuel D. Rosen, who will discuss "Russia's Five Year Plan Up to Date; Success and Failure." Kirby Page will speak on "America Versus Russia in World Economy" Nov. 30.

Emily Blair to Speak.

Emily Newell Blair will be present Nov. 2 to tell "What to Read to Keep Up." The following week Pitman Potter is scheduled to speak on "The Coming World's Disarmament Conference." Another subject of international interest will be treated Nov. 16 by Harold G. Moulton, who is to speak on "Unavoidable Conditions for Renewed World Prosperity." Charles G. Obermeyer will give "Twentieth Century Aims and Tendencies" when he lectures Nov. 23.

Following the Christmas vacation Abraham Meyerson will speak on "Nervous Fatigue, That Tired Feeling," on Jan. 11, and Fred B. Fisher will discuss "The Oriental Challenge to Western Civilization" on Jan. 18. Harry Overstreet will establish the relationship between modern science and the new philosophy Jan. 25.

On Executive Committee.

One of the most delightful lectures in the series promises to be "An Evening of Dickens' Humor," to be given by Frank Speaight Feb. 1. Teh season will close Feb. 8 with a review of the "Traits of an Educated Man," by Albert Edward Wiggam.

The executive committee in charge of the series includes, in addition to Mr. Moore, Mrs. H. W. Austin, vice chairman; Harold H. Metcalf, treasurer; Everett W. Owen, secretary; A. R. Kaiser, M. R. McDaniel, Mrs. Harold Hilton, Miss May Estelle Cook, Harold H. Rockwell, William Y. Gilmore, E. E. Thompson, W. H. Riker, the Rev. Albert Bruckner Coe, Dr. A. L. Sawyer, Mrs. C. C. Curry, and George R. Hemingway. Mr. Owen is in charge of the sale of tickets.

Pathfinder A. C. Nine to Meet Portage Park Team

The Pathfinder A. C. baseball team, champions of the Irving Park District Baseball league, will begin a three game series next Sunday with the leading team in the Portage Park Baseball league for the championship of the northwest side. The games will be played on successive Sundays at the Central Park Athletic field, Central Park avenue and Addison street. George Sidio is manager and Einar Dahlstrom, coach.

OCTOGENARIANS SHARE GARDEN WITH THE PUBLIC

Visitors Stroll Among Trees and Flowers.

BY ONEY FRED SWEET.

The guest book on the rustic table beneath the bright colored sun umbrella in the garden of Mr. and Mrs. M. B. Mills, 431 North Long avenue, contains the names of visitors from all parts of the city who have shared enjoyment of the quiet and attractive spot. Autoists pause at the curb for a glimpse of the garden's treasures.

The Mills garden, beside the big white house more than 75 years old, is a pace of rockeries, statuettes, wishing wells, gold fish and lily ponds, chattering birds and flowers and ferns. About it towers massive Austin trees, through whose leafage the August sunlight falls to splotch the cool retreat.

It is here that Mr. and Mrs. Mills, married 65 years, find peace and comfort in the twilight years of what have been unusually active careers. Mortimer B. Mills is 86 years old. His wife is 81. They were married in De Witt, Ia., in 1866, and moved to Chicago 53 years ago.

Parents of 13 Children.

Mrs. Mills speaks of thirteen as her lucky number. She was born on April 13, and to her were born 13 children.

The Mills have lived at the Long avenue address for 30 years. It was not until two years ago that Mrs. Mills started to develop the garden. At night it is illuminated. The elderly couple are not always about, and often strangers stroll through the grounds unbeknown to the owners. It pleases them, however, that the spot gives pleasure to others as well as themselves.

Here are statuettes of d..s, chickens, rabbits, pigs, two stone oxen drawing a log, a toy dirigible strung on a wire between two of the old trees, and then there are the live dog, Lindy, and the real cat, Bobby.

Obtains 400 Patents.

Mr. Mills is an inventor with some 400 patents to his credit, the most profitable of which, he says, was a railway gate for crossings which he originated in 1884. Born in Canada, Mr. Mills went to visit an uncle in De Witt, Ia., and there met Kate Fuller, whom he married as a girl of 16.

After coming to Chicago in 1878 Mr. and Mrs. Mills and their then five children lived on the near west side for a time. There were economic struggles in those days, but fortune eventually smiled on the inventor, as it has also on their children, four of whom are living. A son, Herbert S. Mills, who died three years ago, started the Mills Novelty company during the World's Fair year, and the organization, now being carried on by his children, has been an outstanding success.

Passing Years Bring Serenity.

Mr. Mills, however, is of that type which retains a certain serenity regardless of the whims of fate. His personality reminds one of the late Frank Bacon, actor. You think of Edison as he converses. Both Mr. and Mrs. Mills have outwitted Father Time more successfully than the average run of mortals. They are attached to the old neighborhood and have found delight in developing their yard and garden.

Visitors write expressions of appreciation in the guest book. They marvel at the patience that must have been required in producing the unique effects.

"Mother is entirely responsible for the garden," insists Inventor Mills. "It belongs to her."

Mrs. Mills shies away from the compliment, but does add that she is obliged to smile when visitors ask where she got her ideas.

"Because," she says, "I never saw any of the places that people think I copied my garden from."

HOLSTEIN PARK CAPTURES JACKS CHAMPIONSHIP

Holstein park captured the annual west park jacks championship Aug. 21 when the contest was held in the Humboldt park bicycle bowl. Franklin park ran a close second and Dvorak and Columbus parks came in for third and fourth places.

Phyllis Black was the individual winner for girls under 11 years. In this same division Loretta Kuriatowski, Adeline Quateman and Frances Rudnik took second, third, and fourth honors.

In the class for girls between 11 and 15 years the winners were Viola Swieca, Rose Matcin, Muriel Motel and Rose Lorenzo.

Norwood Chess Group to Hold Fall Series

A series of chess matches has been arranged by the Norwood Chess club Hans Hintermeister, president of the club, announced yesterday. The first match will be held on Sept. 15 with the Commonwealth Chess club of the Commonwealth Edison company, at 72 West Adams street; the second, on Oct. 30, will be a return match with the Oak Park Chess club at the Norwood Park fieldhouse, and the third on Nov. 13 will be against the Mayfair Chess club in the Mayfair community building, Sunnyside and Kenton avenues.

38th Ward Democratic Group Hails Szymczak

More than 150 members of the new 38th ward Democratic organization gathered recently at their headquarters, 4020 Milwaukee avenue, to cheer their new ward committeeman, City Comptroller Szymczak. Mr. Szymczak was unanimously selected by the precinct captains of the ward as committeeman until spring, and, upon their resolution to the Cook county central committee, was appointed by that body to fill the office. Melvin Pike was appointed to head a committee to make plans for a ward picnic to be held next month.

Theosophists to Meet.

The Young Theosophists club will meet at 8 o'clock Saturday in the home of Mr. and Mrs. Charles J. den Dulk, 4431 North Meade avenue. "The Ultimate Law of the Universe" will be the subject.

DEMAND POSTAL SUBSTATION FOR HIGGINS ROAD

The Greater Higgins Road Improvement association has asked Postmaster Arthur C. Leuder for a postal substation for the Greater Higgins road district. It is now necessary for residents of the district to spend 20 cents in bus fare to the Jefferson Park substation to obtain a money order or to register mail, the request points out.

Several hundred property owners in the district voiced a protest at a mass-meeting held last Thursday evening at Mont Clare and Summerdale avenues against a special supplementary assessment of $83,000 for the Bryn Mawr avenue sewer that has been laid between Austin avenue and the city limits.

The meeting was sponsored by the Greater Higgins Road Improvement association. Speakers included William Isett, Edward Moloney, and Charles Roth.

ACT TOMORROW ON EDISON PARK PARKING LIMITS

Action will be taken by the United Edison Park Improvement association at its meeting tomorrow evening on proposed parking regulations for three principal business streets in Edison Park. The restrictions that have been proposed to relieve traffic congestion are to limit parking to half an hour on both Oliphant and Oshkosh avenues between Olmsted avenue and the alley north of Northwest highway, and to one hour on Northwest highway between Oshkosh and Oxford avenues. Parking would be allowed only on the east side of Oliphant and Oshkosh avenues. The Edison Park Business Men's association has approved the proposals and a group from that organization will attend the meeting to urge the improvement association to do likewise.

Demand Traffic Lights at Belmont, Central Park

The Belmont-Central Park Avenue Improvement association will wage a determined campaign for traffic lights at the intersection of Belmont and Central Park avenues, according to Frank J. Reilly, secretary of the organization. The intersection is one of the busiest on the northwest side, he said, and needs traffic signal protection. Parent-teacher associations of the district will join with the association in seeking the lights.

Every Monday—Busy Monday at Goldblatt's 5 Stores

AMERICA'S FASTEST GROWING DEPT STORES
GOLDBLATT BROS
5 DEPARTMENT STORES
NO. SIDE STORE Lincoln and Belmont Ave. • NORTHWEST STORE Chicago Ave. and Ashland • UPTOWN CHICAGO Lawrence Ave. at Broadway • SOUTH SIDE STORE 47th Street and Ashland • SOUTHEAST STORE 91st Street and Commercial Ave.
OUR NEW STORE LAWRENCE AVE & BROADWAY formerly LOREN MILLER

$1 H. H. Ayers' Luxuria Cold Cream 69c
$1.50 Du Barry Astringent $1.07
$1.20 Bromo Seltzer, 73c
No Phone or Mail Orders.

BED BLANKETS
Part Wool, 66x80-Inch
Double bed blankets of a heavy part wool blanketing—bound in an attractive assortment of colors. Pair, $1.88
81x90 in. Bed Sheets
Seamless sheets of a heavy snow white sheeting. 75c value, each............ 49c

'U. S. Clubhouse' 5c Cigars
Box of 50 $1.77
Fresh cigars—cellophane wrapped. "The Nation's Choice" for a good smoke.
No Phone or Mail Orders.

'Granger' Tobacco
1-Lb. Tin 68c
Fine smoking tobacco, in convenient 1-pound humidors to keep your tobacco fresh.
No Phone or Mail Orders.

Men's Union Made Overalls 67c
Blue, hickory or white—triple stitched seams. Sizes to 44. Regular $1 values
No Phone or Mail Orders.

Watch Repairing 99c
Main spring replaced—or American watch thoroughly cleaned. Work guaranteed.
No Phone or Mail Orders

"Penn Cross" 100% Pure Pennsylvania Motor Oil
2-Gal. Can 88c
Medium or heavy weight. Permit No. 829. $2.80 value.
No Phone or Mail Orders

"Del Monte" Red Salmon 26½c
Alaska Sockeye Red Salmon—No. 1 tall cans. Buy a generous supply at this low price.
No Phone or Mail Orders

Infants' NEEDS!
36x50 Blankets
"Pepperell" crib blankets with scalloped edges. $1 value, 49c
Crib Sheets
Crib Sheets of jersey rubber. 27x36 in. size. $1 val. 69c
Flannelette Wear
Kimonos and Gertrudes—pink or blue trimmed. Choice 15c
Infants' Wool Hose
In white or tan. Slight substandards. Pair...... 19c
Infants' Bath Robes
Well made, pink or blue trimmed........ 49c
Vanta Binders
Warm binders—"Vanta" brand 19c
Infants' Sleepers
Flannelette sleepers in pink and blue stripes. Sizes 2 to 6 years. Special 34c
No Phone or Mail Orders

Children's Rayon Undies
Vests, Bloomers, Panties
Neatly made of fine gauge rayon in white and peach. Sizes 4 to 12. 39c value. Full cut for comfort, each..... 15c
Underwear Dept.—Main Floor.

For School Days!

Girls' Pile Fabric COATS
Warm, Fluffy Very Chic!
$4.44
They're ultra new and stylish, so of course you'll buy her one! More than that, they're double breasted, very warm, and wear surprisingly well. And of course they're huge values—even bigger bargains than Goldblatt's usually offer!
Notched Collars Leatherette Belts

Boys' 4-Pc. Suits
Long and Short Pants, Vest and Coat!
$2.93
Start his school year out right—outfit him in one of these suits. Well tailored suits in assorted light and dark mixtures—sizes 7 to 15.
BOYS' SUITS
For Little Fellows 3 to 6
All wool jersey suits in 2 piece style that includes coat and pants. In blue, red, brown and green. Special, 99c
BOYS' SWEATERS
Sizes 28 to 36. Fancy cricket sweaters in V neck style. With heavy knitted bottoms. Special, 59c
Goldblatt Bros. 5 Stores.

Misses' and Children's SHOES
Sizes 8½ to 2
School shoes made of patent leather and gunmetal leathers. 100% solid leather throughout—Blucher style...... 99c

Boys' Sturdy School SHOES
Sizes 1 to 6
He'll have a hard time wearing these out. Sturdy black leather uppers in Blucher style. Guaranteed for long wear.......... $1.69

School Needs
Pencil Boxes
Complete with 5 pencils, 6 crayons, penholder and point, eraser, pencil sharpener, 5 water colors and brush, compass and savings bank.......... 39c
Kiddies' School Bags
Contains pencil case and lunch pocket—handle and strap style. 89c val. 49c
Pencils and Penholders
Get the kiddies a full supply. 5 FOR.......... 19c
2 Pocket Brief Cases
Of imitation leather in black or brown. Has extension lock and straps all around. $1.49 value.......... 98c
No Phone or Mail Orders

Sizes 36 to 46
Stout Model "KABO" Corsetalls
Sizes 36 to 46
Garments that slenderize the figure—made of high grade pink striped materials. Featuring laced abdominal inner-belt. $2.94

Women's RAYON UNDIES
Regular 49c Values
19c
—Panties —Shortees
—Bloomers —Step Ins
Neatly tailored garments of a run resist Dulesco rayon—all cut full. Choice, 19c.

NEW TRAVEL PRINTS
Dame Fashion Favors Prints Such as These for Fall Wear!
High grade new Travel prints—the product of a famous N. Y. silk manufacturer. 39 inches wide—variety of charming designs and colorings. Made to sell up to $1.98 yard. 1.19 yd.

"HOPE" MUSLIN
10 yards limit. Yard, 8½c

Shaker Flannel
30 inches wide. Double nap, snow white—heavy quality. Yard, 9½c

Comforter Challies
Attractive floral and Persian designs—yard wide. Special, yard, 12½c

"Aurora" Sheeting
2¼ yards wide. Snow white sheeting. Yard, 25c

Men's 'Imperial' SHIRTS
A Sensational Purchase—Offering $2.00, $2.50 and $3.00 Shirts at a Price That Seems Impossible!
Imperial TRADE MARK REG. U.S. PATENT OFFICE
—High Count Broadcloths
—Fancy Striped Madrases
—Mercerized Broadcloths
—Jacquard Broadcloths
—High Grade Shantungs
—Oxford Cloth—Blue Chambrays
GOLDBLATT BROS'. 5 STORES
We Will Not Be Undersold.
$1.12 All Sizes 13½ to 17
Plain Colors—Fancy Patterns!
All collar styles, every shirt faultlessly tailored. Buy these famous shirts at great savings.

FELT BASE
Floor Covering—Heavy Grade—2 Yards Wide
Highly varnished surface that means it's easy to keep clean, as well as long wearing. In many summery patterns. Regular 49c grade. SQ. YD........ 29c

White Closet Seats
White sprayed celluloid—standard size. $5.00 value $2.98

Reliable Paint
Ready mixed—12 tints and white. $2.50 value, per gallon... $1.49

White Enamel
Will not turn yellow—leaves a high gloss. Quart 55c

Sovereign Varnish
For indoor or outdoor surface—$5.50 value, gallon $2.89

Clothes Basket
Of Imported Polish willow—with strong willow handles 97c

2 Lite Elec. Fixtures
Of cast aluminum finish. Wired with switch. 99c
Goldblatt Bros. 5 Stores.

Lucky Purchase of 10,000
Lace Panels
Values as High as $3
Bottoms Finished with 6 In. Long Fringe. $1.77
Group of good looking panels—some are actually worth up to $3. Woven of fine quality filet yarns in modernistic and conventional designs. 45 inches wide, 2¼ and 2½ yards long. For living or dining rooms. Specially priced.

Sunfast PANELS
Regular 89c Value
In Rose, Blue, Peach, Green and Orchid 59c
Pastel colored panels with two tone woven colored borders. Tailored with 3 inch hems. 2¼ yards long and 39 inches wide. Attractive and practical!
Goldblatt Bros. 5 Stores—We Will Not Be Undersold

School Special ....
CHILDREN'S HALF SOLES
Half Soles Put on Boys' or Girls' Shoes. PENCIL BOX FREE!
53c
Sturdy "L. & M." half soles put on boys' or girls' shoes—while you wait or delivered. Useful pencil box FREE!

PURE FOODS!
Pure Foods Not on Sale at Broadway and Lawrence.
Smoked Calls
Oscar Mayer's brand. Lb., 12½c
Bacon
Unevenly sliced. 5 lb. box, 49c
Veal Chops
Freshly cut. Lb., 14½c
Lamb Chops
Lean and tender. Lb., 14½c
Freshly ground Hamburger, 2 lbs. 15c
Yuban Coffee
Perfect guest coffee. Lb., 35c
June Peas
No. 2 cans. 3 cans, 29c
Rosedale Peaches
2½ size can. Can, 14½c
Tomato Soup
Van Camp's brand. 4 cans, 19c
Wisconsin Honey
Pure clover honey. 5 lb. pail, 62c
Gold Dust
Large package, 21c
Fresh or pickled Spare Ribs, 3 lbs. 25c
No Phone or Mail Orders.
Soon a new Pure Food Department will be installed at our Broadway and Lawrence Store. Watch for the opening date!

NOVELTY SUITS 1.00
Boys' $2 Fall Peter Pan novelty suits in flapper models. Wool pants, wash waists. Sizes 3 to 10 years.
FOURTH FLOOR—CENTER.

Rubbing Alcohol 6 Bts. $1
6 one-pint bottles, regularly $2.34! Indispensable for home use.
SEVENTH FLOOR, STATE STREET.

MALTED MILK 3 cans $1
Borden's chocolate malted milk. 1 lb. cans. Reg. $1.95 value!
SEVENTH FLOOR, STATE STREET.

1.50 Listerine 3 bts. $1
LAMBERT'S. 7 oz. bottles. Featured for Dollar Day only!
SEVENTH FLOOR, STATE STREET.

Hospital Cotton 4 rolls $1
Absorbent hospital cotton. 1 lb. rolls. Reg. $1.32 value!
SEVENTH FLOOR, STATE STREET.

4 Tubes Tooth Paste 1.00
KOLYNOS famous 50c tooth paste. No mail or phone orders. Limit of 4.
MAIN FLOOR, STATE STREET.

$2.50 PERFUME $1 Oz.
Bourjois Rose Pompon. Sweet and lasting odor. In bulk. Ounce, $1.
MAIN FLOOR, STATE STREET.

$1.75 Cold Cream 1.00
Famous POND'S cold or vanishing cream in 1 lb. jar. Regularly $1.75. No mail or phone orders. Limit of 2.
MAIN FLOOR, STATE STREET.

YOUTHS' SHIRTS 2 for $1
Fast color shirts for youths, sizes 12½ to 14½ neck, and juniors, 7 to 14 year sizes.
FOURTH FLOOR—CENTER.

Blouses—Middies 2 for $1
Plain or Printed blouses. Jean cloth middies. Sizes 8 to 16, but not in all styles. No mail or phone orders.
FIFTH FLOOR—CENTER.

GIRLS' FROCKS 1.00
Sample tub frocks, sizes 7 to 14 years in lot. Values to $1.54. No mail or phone orders.
FIFTH FLOOR—CENTER.

675 FELT HATS 1.00
Latest styles in Black and colors. All headsizes. Values to $2.50! No mail or phone orders.
FIFTH FLOOR—STATE STREET.

Boys' $2 Knickers 1.00
Sturdy wool knickers, lined, bar tacked. Sizes 8 to 18 years.
FOURTH FLOOR—CENTER.

DUMP WAGONS 1.00
Of heavy grade steel with rubber tired wheels, strong handle. $1.50 value.
ELEVENTH FLOOR STATE STREET.

$1.50 SCOOTERS 1.00
With parking stand, rubber tired disc wheels, strong handle.
ELEVENTH FLOOR STATE STREET.

CRAYON SETS 1.00
For the young artist. Assorted paints and crayons. Book to paint in.
ELEVENTH FLOOR, STATE STREET.

$1.48 Sweater Set 1.00
Infants' all wool and wool and rayon sweater and pants set.
THIRD FLOOR STATE STREET.

$1.65 PAJAMAS 1.00
Children's two pc. rayon pajamas in sizes 4 to 14 yrs. Gay colors.
THIRD FLOOR—STATE STREET.

Sweater Coats 1.00
$1.39 value! Children's all wool button front coats, sizes 2 to 4 years.
THIRD FLOOR—STATE STREET.

DOLLAR DAY! MONDAY! Your DOLLAR

DOLLAR SALE OF HOSIERY!

Women's Full-Fashioned Hose
Sheer chiffon or service hose in a large selection of colors and sizes. Not every size in every color. The most of these hose are perfect; some slightly irregular. Values to $1.25. Also pure silk semi-fashioned MESH hose. 2 Pr. for $1

Children's Hose
⅞ length fancy or plain color mercerized hose. Sizes 6 to 10. 5 Pr. $1

Mesh Hosiery
Full fashioned pure silk mesh hose. Irregulars of $1.95 values. $1 Pr.

BOSTON STORE, MAIN FLOOR, CENTER.

Mainspring 1.00
First quality high tempered steel genuine mainsprings, fitted to any make watch, American or Swiss. $1.50 value.
MAIN FLOOR, STATE STREET.

SKIRTS 1.00
Of wool flannels, tweeds, wool crepes, etc. Black, navy, etc. No mail or phone orders.
FIFTH FLOOR—STATE STREET.

For Dollar Day Rubber Reducing Garments!

$2 to $3 Values, Choice $1

Your skin cannot feel the rubber in these slenderizers, for they are covered on both sides with a soft jersey mesh.

$3 Rubber Slenderizer. Sizes 34 to 46........ $1
$2 Rubber Reducing Corset, back lace........ $1
$2 Rubber Reducing Step-in; 14 inches..... $1

BOSTON STORE, THIRD FLOOR, DEARBORN STREET.

A Dollar Day Feature! Women's $1 Run-Resistant Rayon Lingerie!

2 For $1

Choose from gowns, band knee combinations, ruffle chemise, step-ins, bloomers or panties. Tailored or appliqued, pink or peach. Regular and extra sizes.

Women's Run-Resistant RAYON PAJAMAS
Beautifully appliqued. $1.95 values, choice. $1

BOSTON STORE, THIRD FLOOR, STATE STREET.

For Dollar Day! Women's Broadcloth 2 pc. Pajamas

2 For $1

Worth 79c each. Gay two piece pajamas in a variety of bright patterns. Combined with white or solid colors. Wide trouser legs.

WHITE BROADCLOTH UNIFORMS with long or short sleeves. For tea room, restaurant, etc. In sizes 14 to 44. Worth $1.39. $1

BOSTON STORE, THIRD FLOOR, CENTER.

$1.95 SILK SCARFS 1.00
Women's hand painted tubular scarfs. Also double width chiffons.
MAIN FLOOR, STATE STREET.

HOUSE APRONS 2 for $1
New models in small, medium or large sizes. With set-in sleeves.
THIRD FLOOR, CENTER.

PRINCESS SLIPS 2 for $1
Regular or extra size rayon and cotton slips with deep hems.
THIRD FLOOR, DEARBORN ST.

ODD LOTS, GLOVES 1.00
Slip-ons, V and 4-button lengths in lamb glaces, washable doeskins and capes. values to $2. No mail or phone orders.
MAIN FLOOR, CENTER.

Sample Neckwear 2 for $1
Imported Venice pique, linen or organdy collars and cuffs. Also vestees. Reg. 79c each.
MAIN FLOOR, STATE STREET.

Dollar Day! Child's 1.69 Oxfords!

They're of solid leather throughout! Patent leather oxfords with solid leather soles and rubber heels. Sizes 5½ to 2. $1

BOSTON STORE, FOURTH FLOOR, STATE STREET.

Infants' Diapers $1 doz.
Regular $1.39 values. Flannelette, 27x27 in.
THIRD FLOOR, STATE STREET.

$2 Trousers 1.00
MEN'S white duck trousers of 8 oz. double filled white duck. All sizes.
FOURTH FLOOR, DEARBORN ST.

Infants' Shirts 4 for $1
Cotton and rayon, button front shirts in sizes to 2 yrs. 39c values.
THIRD FLOOR, STATE STREET.

Men's Fall Caps 1.00
Fall caps made of extra fine all wool fabric. Regular $2 and $2.50 values.
MAIN FLOOR, DEARBORN ST.

Dollar Day! Men's 1.69 Slippers!

A fine leather Everett at a low price. Made of fine quality brown kidskin with fine leather soles and rubber heels. Sizes 6 to 12. $1

BOSTON STORE, FOURTH FLOOR, STATE STREET.

Men's Union Suits 1.00
"ALLEN A" combed cotton u'suits with short sleeves, ¾ leg. Sizes 36 to 46. $1.50 value.
THIRD AND MAIN FLOORS.

Men's Union Suits 2 for $1
"WRIGHT'S" combed cotton u'suits: 2-button shoulder, knee length. Sizes 36 to 46. 89c value.
THIRD AND MAIN FLOORS.

Haberdashery for Dollar Day

$1.50 "Nofade" Shirts
Collar attached and collar to match styles in plain white and plain colors. Also fancy patterns in a variety of pleasing designs. High grade fabrics. Sizes 14 to 17, sleeve lengths 33 to 35. $1

Men's 29c Hose 6 Pairs for $1
Fancy pattern rayon, mercerized and cotton hose, in sizes 10 to 12.

Men's Ties 3 for $1
Some silk tipped! 59c, 69c and 79c values! Light or dark shades.

Men's $1.59 Pajamas $1
Plain colored and fancy pattern pajamas in V neck and slip-over style. Sizes A, B, C, D.

BOSTON STORE MAIN FLOOR, DEARBORN STREET.

Belt & Buckle Set 1.00
Enameled, Silver Plated Initial, Giant Grip buckle and watch chain to match, with leather belt.
MAIN FLOOR, DEARBORN STREET.

Men's 'Kerchiefs 8 for $1
18c LINEN INITIAL 'kerchiefs and colored woven border 'kerchiefs.
MAIN FLOOR, KERCHIEFS.

Crib Blankets 2 for $1
Reg. 69c, 36x50 in. size, sateen bound. White with Pink or Blue borders. For infants.
THIRD FLOOR—STATE STREET.

$2.95 Sweaters 1.00
Some all wool Sleeveless or with sleeves, pullover style. Also rib coat sweaters.
SEVENTH FLOOR—DEARBORN ST.

GOLF CLUBS 1.00
Drop forged, hickory shafted chromium plated irons. Also woods. Values to $2.95!
SEVENTH FLOOR—DEARBORN ST.

10c CIGARS Box of 25 1.00
Garcia Principe Cigars exceptionally low priced!
MAIN FLOOR, DEARBORN STREET.

Smoke Tobacco 9 tins $1
15c tins of Prince Albert, Velvet, Edgeworth, Raleigh, Half & Half, Dills or Old Briar. None delivered. No mail or phone orders.
MAIN FLOOR—DEARBORN ST.

LOW PRICES ELSEWHERE MEAN

BOSTON

STATE, MADISON AND D

Phone Orders Ta 9 a. m. to 1:30 p. m

Mail Orders Promptly Filled

60c Size **Forhan's Tooth Paste** 3 Tubes $1
Limit of 3. Special.
MAIN FLOOR—STATE STREET.

"Columbia" Quilted Bath Mats 1.00
$1.59 Value! Oval shape, fringed all around, oblong shape, fringed on ends. Fast color.
SECOND FLOOR—CENTER.

DOLLAR DAY FOOD

COFFEE. Boston Blend, freshly roasted. Reg. $1.39. 7 lbs. $1	PRUNES. Choice Santa Clara, 50 to 60 size. Reg. $1.44. 12 lbs. $1
TEA. Gunpowder, Oolong or basket fired Japan. Reg. $1.50. 6 lbs. $1	APPLES. Duchess or Wealthy. Eating, cooking. 40 lb. bu. basket $1
SALMON. Libby's fancy red Alaska. Lb. can. 5 can limit. 5 cans $1	PEAS. Lakeside sifted sugar peas, new pack. No. 2 can. 8 cans $1
APRICOTS. Choice new California evaporated. 7 lbs. $1	BEANS. Lakeside Eureka green or wax. No. 2 can. 9 cans $1

CANE SUGAR,
2 lbs. Steak; 2 lbs. Lamb Chops; 6 lbs. Lamb Stew; 2 lbs. Lard — ALL FOR $1
4 lbs. Beef; 4 lbs. Roast; 2 lbs. Beef; 2 lbs. Bacon
TWELFTH FLOOR—FOOD SHOP

DOLLAR DAY SPECIALS IN OU

Rayon Flat Crepe Slips 2 for $1
Regulation style with hip pleats. 6 inch hem, pink, white and green. (Basement)

Printed Percales 8 Yds. $1
Also Ginghams and solid colored Broadcloths, regularly 19c yard. (Basement)

Garter Belt & Bandeau Both for $1
School girls and juniors will save on these garments, all sizes. (Basement)

Infants' Sweaters 2 for $1
All wool or rayon, slip-over style, trimmed in pink or blue. Special. (Base.)

New Fall Felt Hats $1
Empress Eugenie and other styles; plenty of larger head sizes. All wanted colors and Black. (Basement)

$2.50 Silk Dresses $1
For girls, also Flat Crepes, Voiles, Shantungs, Lawns, fine rayons, etc. Sizes 7 to 14 years. (Basement)

Men's Fancy Hose 8 Prs. $1
Fancy rayon hose for men, very slight seconds. Sizes 10 to 11½. (Basement)

Boys' $1.67 Longies $1
Wool mixed tweeds, in gray and tan herringbone weaves. Sizes 12 to 18 yrs. (Basement)

No Mail or Phone Orders

Men's Fast Color $1.0 Plain and Fancy B SH 2 fo
In Blue, Green and ty of white are guara fast color. 14 to 17. A low price eral.
BASEMENT

Women's Style and A SHOES $1
$3 Values! All leathers and wanted styles. Dull kid, patent and ca leather skin, etc. All sizes, but not in every style. No Mail or Phone Orders
BASEMENT

AN ADDED FEATURE FAMOUS "ZION" FIG BARS

...d Cream
1.00
...amous POND'S ...old or vanishing ...ream in 1 lb. jar. ...egularly $1.75. ...o mail or phone ...rders. Limit of 2.
...ATE STREET.

Do... Day Special Lu...heon ...5c

Aspirin Tablets
4 Btls. $1
WEBSTER'S. Four bottles of 100 tablets in each. For DOLLAR DAY!
SEVENTH FLOOR, STATE STREET.

SALE! KOTEX
5 boxes $1
Exceptionally low priced for Dollar Day! No mail or phone orders.
SECOND FLOOR, STATE STREET.

Guest Ivory Soap
30 cakes $1
Supply your needs NOW! No mail or phone orders.
THIRD FLOOR, STATE STREET.

Lux Toilet Soap
18 cakes $1
No mail or phone orders. Specially priced.
MAIN FLOOR, CENTER.

$1 HAND BAGS
2 for $1
Pouch and envelope styles with zipper pockets. Smart models!
MAIN FLOOR, STATE STREET.

Modess Napkins
5 Boxes $1
Famous Modess sanitary napkins, 1 dozen in box. No mail or phone orders.
MAIN FLOOR, CENTER.

79c SHOE BAG
3 for $1
12 pocket bag, made of heavy drill in assorted colors.
MAIN FLOOR, CENTER.

Costume Jewelry
4 for $1
Novelty jewelry consisting of bracelets, necklaces, brooches and ear-rings.
MAIN FLOOR, STATE STREET.

...OLLAR Buys MORE Here Than Ever Before!

...ELSEWHERE ...AN LOWER PRICES AT THE

...TO... STORE

...MADISON A... DEARBORN STREETS

...rders ...aken Today, Sunday, ...o 1:30 ...m. Call STAte 3000

Store Hours MONDAY 8:30 to 6:30

Raincoats FOR GIRLS $1
Sizes 6 to 14. $1.54 VALUES. Some with hats.
FIFTH FLOOR—CENTER.

Dollar Day brings you THE OUTSTANDING VALUES of the season. Stock up on needs for NOW, and future use. Shop early.

DRESS SHIELDS
7 Pr. $1
White only. Regular shapes; sizes 2, 3 and 4. Regularly 24c pair.
MAIN FLOOR, CENTER.

$1.75 GIRDLES
$1
Made with a 10-inch hip of elastic and brocade. In sizes 26 to 40.
MAIN FLOOR, CENTER.

Dollar Sale of Housewares!

O'CEDAR MOP and POLISH $1
Polishing mop, 12-ounce bottle O'Cedar polish. $1.57 value.

Sheridan Paint $1 GAL.
Ready mixed house paint in white or colors.

Radiator Shields $1
9¾-in. wide, extends to 34-in. Crystalized gold and aluminum finish.

HOUSE BROOMS 3 for $1
Green handles. Strongly sewed and bound.

$1.69 GARBAGE or ASH CANS
25-gal. galvanized can with cover and side handles. $1

COOKY Maker Set $1
Cooky maker and wire cake cooler. Makes cookies quickly.

No. 9 Wash BOILER $1
With wood handles on sides and tin cover. Galvanized.

2 Qt. Sauce Pan $1
2 quart cast aluminum pan. $1.69 value!

TOILET PAPER 20 rolls $1
WALDORF tissue made by makers of Scot-tissue paper.

BOSTON STORE, EIGHTH FLOOR, HOUSEWARES.

Linen 'Kerchiefs
8 for $1
WOMEN'S handmade linen. Also Chinese Appenzel, handmade. 18c and 25c values!
MAIN FLOOR, STATE STREET.

$1.40 Chocolates
1.00
ARBUTUS. Light or dark coatings with assorted centers. 2 lb. box.
MAIN FLOOR, CENTER.

EIGHT "DOLLAR DAY" SPECIALS!

Glassware & Crockery

$1.50 COOKIE JAR $1
Imported. Extra large with wicker handle. Natural colored floral decorations.

ICE TEA TABLES $1
Wicker tables or trays in a variety of colors. With partitions. $1.75 value.

BEVERAGE SETS $1
Rose or green. One covered jug and 6 glasses. 6 glass sippers. Decorated with color lines. $1.50 value.

COLORED TULIPS $1
7 imported natural color glass tulips. 7 leaves in black glass pot. $1.75 value.

GINGER JAR $1
8 inch rose jar. Oriental red or green decorations and wood stand.

LUNCHEON SET $1
21 pieces. Green glass, 4 ice tea, 4 gingerale tumblers, 4 plates, 4 cups and saucers and jug. $1.50 value.

Beverage Bottles 2 dozen $1
One quart size without stopper. $1.49 value.

Glassbake Casserole $1
Low oval covered casserole. Fire-proof and guaranteed.

BOSTON STORE, EIGHTH FLOOR, STATE STREET.

SAVE ON THE DOLLAR DAY SPECIALS

For Your WINDOWS!

50 In. Drapery Damask $1
Solid or multi color rayon damask in Fall patterns. $1.45 value. Yard

50 In. Sateen Lining $1
Natural color sateen for lining or curtains. Regularly 38c. 3 yds.

Warp Print Cretonne $1
36-inch duplex cretonnes for overdrapes, slip covers, etc. 49c value. 3 yds.

$1.69 Panel Curtains $1
Novelty nets, filets, shadow or French marquisette curtains. Each

Ruffled Curtains $1
Grenadine marquisette in pin dot or fancy designs with tie backs. Pair

Shantung Weave Nets $1
In French ecru tints, designed for glass curtains or lace shades. 2 yards

French Marquisette 2 yds. $1
48-inch ecru tint marquisette. 69c value.

Tassel Fringe 5 yds. $1
Rayon fringe in wanted color combinations.

BOSTON STORE, NINTH FLOOR, STATE STREET.

BATH TOWELS
4 for $1
CANNON. 24x44 in. size, heavy, soft and absorbent. Colored borders. Reg. 35c, each
SECOND FLOOR, CENTER.

$1 Luncheon Sets
2 for $1
All pure linen. 5 pcs., 35x35 in. tablecloth and four 12x12 in. napkins. Reg. $1 set.
SECOND FLOOR, CENTER.

Pen & Pencil Set
1.00
Jumbo or regular size 14K pen with clip and Wahl Eversharp pencil to match.
SEVENTH FLOOR, STATE STREET.

$1.50 UMBRELLAS
1.00
Women's sateen umbrellas. Matched tips, handles, stubs. Also girls' and men's umbrellas.
MAIN FLOOR, STATE STREET.

$2 WOOL TWEEDS
$1 Yd.
All wool and worsted tweeds. 54 and 56 inches wide. In variety of colors. $2 values.
SECOND FLOOR, STATE STREET.

Shur-On Glasses
1.00
And other makes. Eyeglass or spectacle frames with toric lenses. For far or near vision. $2.45 values.
SEVENTH FLOOR, OPTICAL SECTION.

Shampoo and Wave
1.00
Cleansing shampoo and attractive finger wave for bobbed heads only. Regularly $1.35.
BEAUTY PARLOR, SEVENTH FLOOR, STATE ST.

PRINTED CARDS
250 for $1
Business or professional cards printed with name, address, phone, etc. (5 lines). No Mail or Phone Orders.
SEVENTH FLOOR, STATE STREET.

Playing Cards
5 decks $1
Kenilworth. Bridge size, fancy backs. None delivered. No mail or phone orders.
SEVENTH FLOOR, STATE STREET.

For **Dollar Day!** 3565 Pieces

MADEIRA HAND EMBROIDERED LINENS At About HALF Price

All sizes to match in several designs. Hand embroidered on Irish linen.

$1.50 TO $2 SCARFS. 17x34 in., 17x44 in., 17x52 in. sizes. EACH, $1

29c ROUND DOILIES. 8, 9, or 10 inch sizes. 6 for $1

29c OVAL OR OBLONG DOILIES, 6x12 inch doilies. EACH, 6 for $1

OVAL OR OBLONG DOILIES, 10x14 inches, 59c value. 3 for $1

OVAL OR OBLONG DOILIES, 12x18 inches. 98c value. 2 for $1

BOSTON STORE, SECOND FLOOR, CENTER.

For Dollar Day!
6,000 Yds. Fall

SILKS!

$1.28 to $1.48 values,
1.00 Yard

Rich canton and flat crepes for Fall frocks, evening or street shades. New reds, blues, greens, blacks, etc., as well as colorful prints. 39 inches wide.

No mail or phone orders.
BOSTON STORE SECOND FLOOR, STATE STREET.

Four Specials for Dollar Day!
Mirrors, Pictures, What-Nots and Crystal Glass **Photo Frames**

Complete Set of 3, $1
1 frame for photo 7x9 or 8x10, 2 frames for 3½x4¼ photos. Crystal plate glass, hand etched, easel back. Values to $1.98.

MIRRORS—of plate glass. 11x20 in. Some 17 inch circle, hand etched, with cord. Values to $1.98. $1

PICTURES—beautiful subjects, round or square corner, sizes to 18x22 in. Some etchings. Values to $1.98. $1

WHAT NOTS—square, half round or cornered shapes. 3 or 4 shelves. Green, red or walnut finish. Values to $1.98. While quantities last! $1

BOSTON STORE, SIXTH FLOOR, STATE STREET.

FOOT STOOLS
1.00
Fine covers in many lovely colors. Heavy braced frame. Reg. $1.69.
FURNITURE, TENTH FLOOR.

82c SHADES
2 for $1
1200 oil opaque widow shades on guaranteed rollers. 3x7 ft.
NINTH FLOOR, STATE STREET.

...Y FOO... SPECIALS! SAVE!

CANE SU...R, 20 lbs. $1
Pure cane ... sacks.

2 lbs. Sirloin Steak	...lbs. Chopped ...	ALL FOR $1
2 lbs. Lamb Chops	...lbs. Pot Roast	
6 lbs. Lamb Stew	2 lbs. Sliced ...Liver	
2 lbs. Lard	2 lbs. Sliced Bacon	

TWELFTH FLOO... ...—WE DELIVER.

BUTTON MUSHROOMS. Choice French Imp. 2 oz. can, 8 cans $1

FRUIT JUICES. Elco brand. All flavors. Pint bottle, 7 for $1

CHEESE. Kraft's American loaf cheese. 5 lb. loaf $1

MILK. Libby's evaporated. 14½ oz. can, 18 cans .. $1

ELAM'S WHEAT FLOUR, Scotch oatmeal or cracked wheat. 5 lb. bag. 3 for $1

TOMATO JUICE COCKTAIL. SAVOY. Large 26 oz. shaker. 4 for $1

FRUITS. Libby's Rosedale sliced pineapple, apricots, pears and De Luxe plums. 2½ can. 6 cans $1

...CIALS I... ...UR ECONOMY BASEMENT

Men's Fast Co... $1.00 and $1.25 Plain and ...y Broadcloth SHIRTS ...2 for $1
...Blue, Tan, ... and plenty whites; all ... guaranteed ... Sizes ...17. At this ...price buy ... BASEMENT.

Women's Styl... ...d Arch Support SHOE...
$3 Values
All leathers and ... wanted styles. Dull kid, patent leather and calf skin, etc. All ... sizes, but not in every style.
No Mail or Phone Orders
BASEMENT.

Girls' Dresses $1
Washable, gay prints, plaids, checks, ¾ length sleeves, sizes 7 to 14 years. 2 for
(Basement)

Silk Remnants $1
Also mill ends, plain and printed 78c to $1 values if cut off bolt. No mail or phone orders. 2 Yds.
(Base.)

Turkish Towels $1
22x44 inch, fully bleached, borders of Green, Rose, Gold, Orchid and Blue. $1.50 value. 6 for
(Basement)

Bed Sheets and Cases $1
81x99 in. bed sheet and two 45x36 in. pillow cases, fully bleached. $1.50 val. Set
(Basement)

Girls' Pure Silk Hose $1
Also some rayon; wanted shades. Slight seconds. Sizes 8½ to 10. $1.59 val. 6 Prs.

Pillow Tubing $1
Extra heavy quality, bleached snowy white, 42 or 45 in. wide. Reg. 33c yard. 5 Yds.
(Basement)

Ruffled Curtains $1
Of round thread scrim with fancy ruffles. Reg. 65c. No mail or phone orders. 3 Prs.
(Basement)

Men's "Trojan" Pants $1
Full cut, extra heavy quality Brown's Trojans. Sizes 32 to 50. No mail or phone orders.
(Basement)

...S "ZION" FIG... ...S Delicious golden brown, pure fig filling. None Delivered. (Basement). Lb., 9c

Dollar Sale! $1.50 to $2.50 Fancy Goods!

$1
SIXTH FLOOR CENTER

$2.50 TABLE CLOTH, pure linen, stamped, 54x54 in., with 4 napkins $1
$1.75, NAPKINS, hand embroidered pure linen Madeira .... 6 for $1
$2.50, 5 PC. SETS, 18x45 in. scarf, 3 pc. buffet set, 36x36 in. center pieces. $1
$1 PURE LINEN SCARFS, cream and colored, stamped or plain .... 2 for $1
$1 IMP. THREAD, D. M. C. pearl cotton mercerized. Sizes 3, 5, 8. 2 doz., $1

$2.25 PILLOW SLIPS, 4 shapes, imported Normandy lace $1
$1.98 IMP. PRAYER RUGS, 13x40 in. size, wanted colors $1
$1.59 DOLL SET, large doll with eyelashes, also hat, shoes and stockings .. $1
$2 PANELS, Imported Tapestries, many subjects $1
$1.50 RADIO SCARFS, Tie and Dye, also Tapestry Velour lined $1

$1.55 Velvet Rug
1.00
13x36 in. size with neatly fringed ends. Very heavy grade of velvet.
NINTH FLOOR, DEARBORN ST.

Allover Laces
$1 yd.
36 in. wide silk and rayon in colors and black. $1.50 value!
SECOND FLOOR, CENTER.

2 Pairs of Half Soles
Attached to 2 Pairs of Shoes
1.00
FOURTH FLOOR—CENTER.

WALL PAPER
1.00
10 rolls wallpaper and 18 yds. border for 12x14 ft. room, for bedroom or living room. No mail or phone orders.
NINTH FLOOR, STATE STREET

Sure Fit Covers
$1 Ea.
Quilt and blanket covers of printed Challis. Rubber buttons. $1.69 value.
SECOND FLOOR, DEARBORN ST.

Bleached Muslin
8 yds. $1
36 in. "Fruit of the Loom" muslin, very serviceable quality. Reg. 19c. No mail or phone orders.
SECOND FLOOR, DEARBORN ST.

$1.59 Bed Sheets
$1 Ea.
81x99 In. ARLINGTON percale sheets, bleached snowy white. Durable
SECOND FLOOR, DEARBORN ST.

Ponjola Prints
5 yds. $1
36 in. fast color pongee weaves so popular this season! Reg. 29c yd.
SECOND FLOOR, DEARBORN ST.

Disk Releases Offer Contrast in Performance

Beethoven Gains, but Dvorak Suffers.

By Edward Moore.

COLUMBIA offers an interesting example of plus and minus in recording this month, or, more accurately, how to make records and how not to make them. In the same delivery comes Beethoven's "Kreutzer" sonata, opus 47, for violin and piano, played by Bronislaw Huberman and Ignaz Friedman, and also the Dvorak Quintet, opus 81, played by the Lener String quartet and Olga Loeser-Lebert, pianist.

Each is eight sides, or four records long. The Beethoven work is numbered 67954-D to 67957-D inclusive; the Dvorak 67958-D to 67961-D, also inclusive.

It is hard to believe that the difference between these two can be laid at the door of the recording apparatus considered as mechanism. One fancies that the record does for audible phenomena what the camera does for visual. The recorder puts down what enters at the microphone as the camera does what enters at the lens, and if the results are not always happy, one must look elsewhere for the cause.

Here one discounts in advance the fact that the "Kreutzer" stands among the leading sonatas ever written for violin and piano, while the Dvorak work can hardly claim a higher rating than a position in the second flight, artistically speaking. At any rate it works out that in the records the Beethoven work emerges as a rather well balanced and seemly performance by two artists who understand that each is responsible for one-half of a balanced ensemble. The Dvorak Quintet becomes chiefly a piano solo, with some valiant, if not entirely effective, efforts by four string players to make themselves heard.

* *

Nearly Drowns Out Strings.

I have not the slightest desire to suppress the piano out of its proper place. I can even understand that in this particular case the piano might easily become the most important instrument of the five. What I object to is that a freshet of piano should come so near to drowning out the strings. And this the more because I know by direct hearing that the Lener String quartet is an exceedingly competent organization, well routined, excellent of tone, and with much warmth of interpretation.

If Mr. Huberman's violin had not been permitted to get a little scratchy in some of the high notes near the end of the final movement, the "Kreutzer" sonata would have been entitled to about as high a rating as records of the present day ever get. If the microphone had not been placed so as to absorb an inordinate amount of piano tone at the expense of four singing instruments, the Dvorak Quintet would have been entitled to a much higher rating than can, with regret, be extended to it now.

Paderewski, that mighty personality among pianists, is present through the ministration of Victor, but, as it happens, not in an example that stimulates his thunder-invoking mood. In the Red Seal ten inch 1531 he interprets two examples from Debussy's "First Book of Preludes," "Dancing Virgins of Delphi" and "Veils."

* *

In Lighter Vein.

Victor dance records:

22710—"What's Keeping My Prince Charming?" and "You Can't Stop Me from Lovin' You," by Shilkret-Victor orchestra.

22742—"When Yuba Plays the Rumba on the Tuba" and "I'm Keepin' Company," by Vallee's Yankees.

22702—"To Whisper, Dear, I Love You" and "Why Shouldn't I?" by Arnheim's orchestra.

22724—"If I Were Only Sure of You" and "Just a Blue Eyed Blond," by the High Hatters.

22706—"Falling in Love" and "You Forgot Your Gloves," by Waring's Pennsylvanians.

22707—"I Found a Million Dollar Baby" and "Sing a Little Jingle," by Waring's Pennsylvanians.

22708—"High and Low" and "Dancing in the Dark," by Waring's Pennsylvanians.

Columbia sacred record:

2477-D—"The Name of Jesus" and "Can Others See Jesus in You?" by Gipsy Smith.

Columbia standard and instrumental records:

50298-D—"Spanish Dance" and "Un Poco Triste," violin solos by Edith Lorand.

50301-D—"Count of Luxembourg Waltzes" and "Joy Bells Waltzes," by Dajos Bela and his concert orchestra.

2470-D—"Down South," by the Band of the Royal Air Force, Lieut. J. H. Amers, conductor, and "Amina," by the London Novelty orchestra.

2478-D—"Rustiques" and "The Policeman's Holiday," by Terrence Casey.

Brunswick vocal record:

6115—"Until the Dawn" and "The Winding Trail," by the Bel-Canto quartet.

Brunswick instrumental record:

6132—"Stardust," and "Rockin' Chair," by Lee Sims.

Brunswick foreign talkie hit:

82048—"Student Sein Wenn the Veilchen Bluehen" and "Sag' Ja," by Franz Baumann.

Stage Director

GEORGE VIVIAN, stage director of the Chicago Civic Shakespeare society's company, is not a newcomer to Chicago. Years ago he staged "A Midsummer Night's Dream" at the Auditorium, with a ballet of forty. He also staged and acted in "The Terrible Meek," by Charles Rann Kennedy, at the Fine Arts theater. This was followed by "The Necessary Evil," another of Kennedy's plays, and a revival of "Everyman," with Edith Wynne Mattison in the title rôle.

When Charles Frohman brought Ben Greet's company to America for its first tour, George Vivian came with them and decided to remain. He has appeared in 368 different characters, 66 of which were Shakespearean, and he has directed nineteen of Shakespeare's plays. He has played the part of Puck in "A Midsummer Night's Dream" 1,983 times. He has toured in his own Shakespearean companies and has been associated with Sir Henry Irving, Sir Herbert Beerbohm Tree, and Sir Philip Ben Greet in their tours.

As a member of the Lambs' club he has staged forty-five out of their sixty-five gambols. He was the only man to produce a professional performance in the White House during the Roosevelt administration.

IN "GREEN PASTURES"

EDNA M. HARRIS
[White Photo.]

WHEN the Lawd in "Green Pastures" walks on the earth as a "nachal man" he discovers a lot of sin. The character named Zeba—a jazzy and brazen young wench—causes some of it, and thus helps to bring on the flood. This is Zeba, as acted by Edna M. Harris. The play begins a run at the Illinois theater, Sept. 7.

Meteoric Success Marks Film Progress of Blond Jean Harlow

By Rosalind Shaffer.

HOLLYWOOD, Cal.—[Special.]—Of the six or eight Chicago girls who won their way to movie eminence in recent years none shot up so abruptly as Jean Harlow, nor enjoys the process so much.

Nor, strange as it may seem in the case of this daughter of affluence, have many gone through such an exacting film apprenticeship. This towheaded, impulsive miss, who confesses to but twenty years, but who packed into the last four years an elopement from school in Lake Forest, a marriage, a divorce, two starts in motion pictures, and a disinheritance by her rich grandfather, put in plenty of long hours doing small parts before she got her first chance in a big film rôle.

That first big chance made her, because it was in "Hell's Angels" on which Howard Hughes, an ambitious young multi-millionaire producer, expended nearly four million dollars so as to produce a film which would rivet the attention of all rival producers.

The one drawback about her present film success is that since she has become known as "The Platinum Blond" the rage for platinum blondness has caused three women that I know of to try experimenting with the natural color of their hair. Each ruined her hair and had to have her head shaved.

"I hate to think of things like that coupled with mention of me," says Jean. "I myself have been in beauty shops in Chicago and Detroit where I was told that they provided a 'platinum rinse which is just the same as Jean Harlow uses.'

* *

Natural Towhead.

"Now, it happens that I do not use any artificial treatment to color my hair. I guess I am just a natural towhead."

Her brown eyebrows arched upward as she said: "I do not know how any one could go about securing hair the color of mine, because I never had to try it artificially."

Miss Harlow feels she owes much of her film career to a spur of the moment thought of Ben Lyon, one of the stars in "Hell's Angels."

"I had worked in 'The Saturday Night Kid' with Clara Bow in one of those appearances where once in a while the back of the head showed. Jimmy Hall was playing opposite Clara. I got to know Jimmy.

"Then I was on the Christie lot one day, and I met Jimmy and Ben Lyon. I asked Jimmy what he was doing, and Jimmy started telling me he was in 'Hell's Angels' with Lyon, and Ben said, 'You're the girl that should be our leading woman.'"

* *

Lacked Movie Aspirations.

Coming to Hollywood as Mrs. Charles F. McGrew of Chicago, aged 17, after eloping from Ferry Hall with young McGrew, a former Lake Forest academy student, this blue eyed American girl of French and English ancestry arrived here without movie aspirations and knowing only one person who had any film contacts.

"This was a 'friend of a friend of my mother's. After her marriage she wanted to go back in pictures. We were giving a buffet supper at our house, and I went to pick her up to be our guest. She had to stop at the Fox studio on the way for a fitting. I went into the studio with her. There a Mr. Ryan asked me if I wanted to go into the pictures. I told him I wasn't a film applicant, but he insisted that I take a letter to Dave Allen, who runs the central casting bureau."

It was all a joke to Miss Harlow, but she told her party guests about it.

"A man at the party—a family friend—bet me $250 I didn't have nerve enough to see Dave Allen. So I went, giving my mother's maiden name—Jean Harlow. [The actress' own baptismal name is Harlean Carpentier.]

* *

Two Days' Extra Work.

"The casting bureau called me several times to work as an extra, but I really didn't want to be an extra and always had an excuse. But one night when the casting bureau called the man with whom I had the bet was there. He said I would really have to do a day's extra work to win the bet. So I worked for Director Al Green in a picture whose title I forget, with Eddie Lowe and Lois Moran. I got $10 a day for two days' work, and, no matter what I used to think, I tell you I was then and there turned into a motion picture actress.

"The Roach studio offered me a five year contract. Of course I signed. I had been under contract just two and a half months when it so happened that the first picture I made was the one that my grandfather had to walk into a theater and see. He did not like the idea of his granddaughter, whom he had helped to raise and instill with his ideals, getting hit in the face with a pie. He wired me that he was catching a train for Los Angeles at once, and threatened to disinherit me. I went to see Hal Roach, who was very nice, and said, 'I wouldn't want anything I did to break up a family,' and allowed me to break the contract.

* *

Disinherited by Grandfather.

"After a few more months my husband and I separated, I was 18. Grandfather wanted me to come back and live with him. But I decided the one thing I wanted was to become a real actress and make a name that would be known. That's when I really became disinherited, although grandfather was a good sport about it, and we are pals just the same."

Coming from other lips it might be strange talk, this calm language about being disinherited, but from Jean Harlow it doesn't sound out of place.

CHICAGO'S PLAYBILLS

CONTINUED:

"Salt Water," with Taylor Holmes and Fiske O'Hara; Playhouse; opened last night.

"A Modern Virgin," by Elmer Harris; Garrick; third week.

"High Hat," with Edna Hibbard; Adelphi; eleventh week.

"Stepping Sisters"; Blackstone; twenty-fourth week.

COMING:

"The Green Pastures"; Illinois; opens Sept. 7.

"Unexpected Husband"; Adelphi; opens Sept. 20.

WEEKLY CHANGE:

R.-K.-O. Palace theater: Continuous vaudeville and cinema; Benny Meroff and orchestra, headliners.

Rialto theater: Burlesque and talking pictures; "Syncomania," with Bradley's girl band.

Haymarket theater: Burlesque and cinema; Cooper's "Black and White Revue."

Academy theater: Burlesque and cinema; Lillian Murray in "Hallelujah Jubilee."

OTHER "DOLLAR DAY" FEATURES!

Simmons Felt Mattress

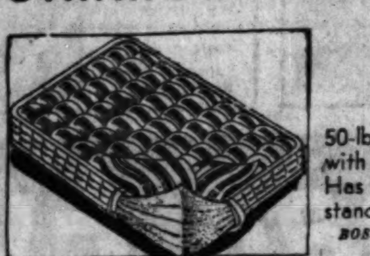

Just 300! Regularly $13.75, 7.95

50-lb. all layer felt mattress covered with high grade Dobbestry ticking. Has heavy rolled stitched edge. All standard sizes.

BOSTON STORE—FURNITURE—ENTIRE TENTH FLOOR.

LOW PRICES ELSEWHERE MEAN LOWER PRICES AT THE

BOSTON STORE

STATE, MADISON AND DEARBORN STREETS

Never Before Such a Value! Store-Wide SALE of

"CHATHAM" BLANKETS!

Reversible Two-Tone .. ALL WOOL .. Pre-shrunk

Regularly $10

Size 72x84 Inches

Approximately 4¼ Lbs. Wt.

$6.95 Each

Smart, beautiful and luxurious! The colors are the last word in smartness! The blankets are 100% pure virgin wool, ends bound in two-tone satin binding. Packed one in a box. Mail and phone orders promptly filled. Call State 3000. Sample of Blanket mailed upon request!

ANY EMPLOYE WILL SERVE YOU

Select the Color Combination You Prefer From This List—

Orchid and Green
Gold and Rose
Rose and Blue
Green and Rose
Blue and Gold
Peach and Green
Beige and Mahog.

Sold Exclusively in Chicago at BOSTON STORE

BOSTON STORE ORDER BLANK

Please deliver as checked

Name ....
Address ....
House .... Apartment ....
Near Street ....
City .... State ....

FREE DELIVERY WITHIN 300 MILES

	Each
Orchid and Green	6.95
Rose and Blue	6.95
Blue and Gold	6.95
Gold and Rose	6.95
Green and Rose	6.95
Peach and Green	6.95
Beige and Mahog.	6.95
TOTAL	

Monday! The LAST Day of Our Great August Furniture Sale!

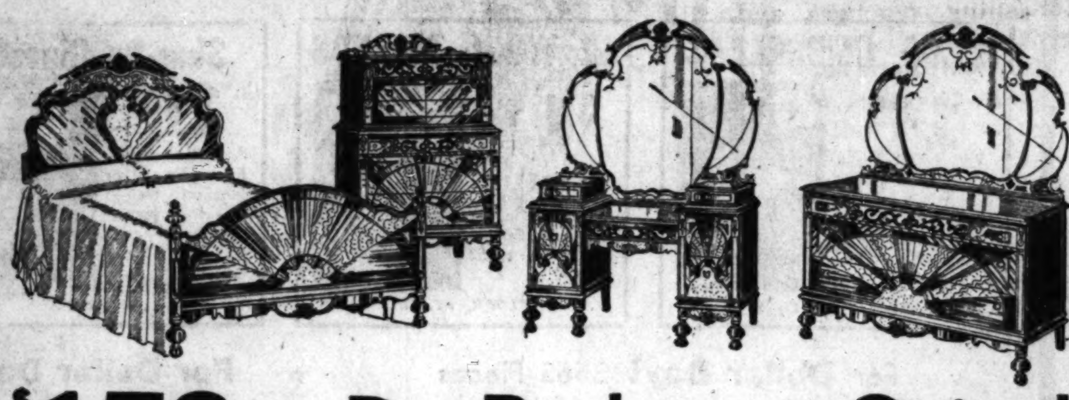

$178 3-Pc. Bedroom Suite! $129

Sunburst pattern fronts of Oriental walnut, ash and other fine veneers. Oak drawer interiors. 48 in. Dresser or Vanity with 3 pc. semi-Venetian mirrors. 38 in. 6 drawer chest and 4 post or panel bed.

$69 VANITY to Match $52

$13 DOWN Balance Monthly; Small Carrying Charge

$169 8-Piece Dining Suite! of Solid Oak .. $129

English design. Leaves slide from under top of refectory table and extend to 8 ft. Two arm and four side chairs with carved panel backs, covered in red zapon leather; 66 inch buffet.

$48 China ... $41 | $24 Server ... $19

$13 DOWN Balance Monthly; Small Carrying Charge

BOSTON STORE—FURNITURE—ENTIRE TENTH FLOOR.

Great Dollar Day Sale SILVERWARE!

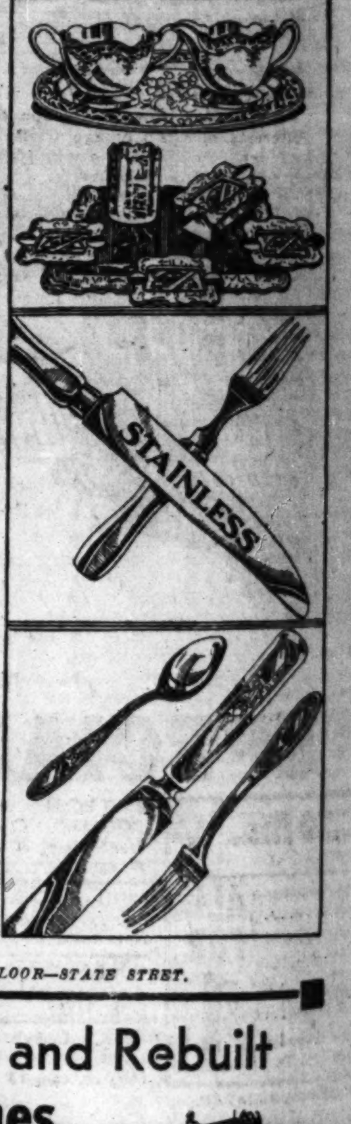

Imp. Novelties and Table Accessories

Val. to $1.95 1.00

1,200 pcs. silver plated, neatly decorated with perforated border. Including 3-piece sugar, creamer and tray set, 6-piece smoker set, bon-bon dishes, cigarette boxes, etc.

Stainless Steel Knives and Stainless Forks

Choice: 6 Knives and 6 Forks 1.00 Dz. Value, $1.44 Doz.

14,000 pcs. Knives' fine grade stainless steel blades. Knives and forks well set in handles enameled in Green, Blue, White, Black or Yellow.

15 Yr. Guaranteed Table Flatware

10 Pcs. 1.00 15c Value

Knives are Stainless Steel

32,000 pcs. silver plated Lady Isabell pattern. Stainless steel knives. Forks, spoons, butter spreaders, sugar shells, etc.

BOSTON STORE—MAIN FLOOR—STATE STREET.

Sale of Used and Rebuilt Sewing Machines

Singer, White, New Home and Other Makes $10 to $22

Singer Electrics Eldredge Electrics White Electrics Domestic Electrics $25 to $65

All Are Guaranteed!

Console Machines in Electrics, $110 and $125 values $64.00

Rotary Treadle Machines, $85 value, now at $35.75

$74.75

$5 Down $5 A MONTH, No Carrying Charge.

BOSTON STORE—SECOND FLOOR—CENTER.

SALE! $46.50 9x12-Foot American Oriental RUGS! $38

Superb copies of genuine Persian rugs of a heavy grade of Velvet weave with a deep rich pile. Beautiful in design, LOW in PRICE.

$5 DOWN Balance Monthly Small Carrying Charge

BOSTON STORE—NINTH FLOOR—DEARBORN ST.

OCTAGON TORIC EYEGLASSES With Test 3.45

Toric lenses for far or near vision or astigmatism, ground round, leaf or oval in white gold filled Frames or frame or rimless octagon lenses in yellow gold filled mountings. $10.00 value.

SEVENTH FLOOR—STATE STREET.

"FIT-WELL" KRYPTOK BIFOCALS With Test 5.45

Far and near vision combined in one seamless lens ground round, leaf or oval. White gold filled frame. Or octagon lenses in yellow gold filled rimless mountings. $15.00 value.

SEVENTH FLOOR—STATE STREET.

Phone Orders Taken TODAY—SUNDAY, 9 A. M. to 1:30 P. M. • STORE HOURS MONDAY—8:30 A. M. to 6:30 P. M.

Ravinia to Offe[r] 'Peter Ibbetso[n]' for Sixth Tim[e]

Ruth Page in New Bal[let] This Afternoon.

By Edward Moore.

[Continued from page one.]

[th]e box office, Ravinia's final perfor[m]ance tomorrow night will be "Pe[ter] Ibbetson." This will be its sixth p[er]formance since it was put on, o[r] a few weeks ago, a number alm[ost] unprecedented in Ravinia annals.

For "Peter Ibbetson" is the po[pu]lar operatic success of the deca[de]. Every one would seem anxious to [get] at least one sight of it, and many p[er]sons return for a second and thi[rd] view. This is exactly what happen[ed] to it when it was put on at t[he] Metropolitan in New York last wint[er], although critical comment hereabo[ut] was of considerably kinder tone th[an] in the birthplace of the piece.

* *

A Bit of Sage Advice.

Musing about this and that, o[ne] comes to the conclusion that W. [S.] Gilbert once wrote some uncommo[n] sage advice to critics of all varieti[es] including the musical. It is the refr[ain] of one of the songs in "Patience," a[nd] it runs thus:

And every one will say,
As you walk your mystic way:
"If that's not good enough for him which [is]
good enough for me,
Why, what a very cultivated kind of yo[uth]
that kind of youth must be."

The sixth performance of "Pe[ter] Ibbetson" means that it will ha[ve] been given twice as many times [as] the best of the other thirty-four ope[ras] presented at Ravinia this summ[er]. Eleven more will have had three p[er]formances each. They are "[La] Traviata," "Aida," "Marou[f]," "Faust," "La Boheme," "Lohengri[n]," "La Rondine," "The Bartered Brid[e]," "Tosca," "Pagliacci," and "Cav[al]leria Rusticana." The last t[wo], linked in indissoluble bands of o[p]eratic matrimony, rank as enterta[in]ments of the same night at Ravin[ia], where they present the curious sp[ec]tacle of being given in reverse ord[er] from that of any other opera hou[se] in the world. The other operas [in] the long list have been given in tw[os] and ones in such fashion that th[ey] have filled the season of ten wee[ks] and three days, or, more accurate[ly], nights.

The aforesaid pair will be given [to]night, thereby providing last perfor[m]ances for Queena Mario, Elisabe[th] Rethberg, Giovanni Martinelli, Fr[ed]erick Jagel, Giuseppe Danise, a[nd] others. "Peter Ibbetson" will be [the] farewell for Lucrezia Bori, Floren[ce] Macbeth, Edward Johnson, and [a] great many others.

And so tomorrow night ends one [of] the uncommonly pleasant observan[ces] of the musical year.

* *

Letter from Witherspoon.

Another letter comes from Herb[ert] Witherspoon, now in Europe in t[he] interests of the Chicago Civic Op[era] company, to John Clayton, public[ity] director of the organization.

"Munich, July 31, 1931.

"Dear Mr. Clayton: I arrived [in] Munich yesterday morning, where [I] found Maestro Egon Pollak and o[ur] agents, Mr. Erich Simon and M[r.] Andre Mertens. I found conditions [of] the musical management mu[ch] changed in Germany. The governme[nt] decided last week not to permit a[ny] more private agencies for the enga[ge]ment of artists. Therefore, these t[wo] gentlemen are appointed by the go[v]ernment as the two chief officials [of] the department which will care for t[he] engagement of artists.

"The same change is imminent [in] Italy, and no one knows just wh[at] the future conditions will be. I ho[pe] it may result in better singing.

"Munich is the same lovely city [of] old. Last night I heard a perfor[m]ance of 'The Marriage of Figar[o]' conducted by our own Maestro Eg[on] Pollak, and it was one of the b[est] performances of this work musical[ly] that I have ever heard. Even as o[ld] a veteran as Richard Aldrich of t[he] New York Times came up to me wi[th] the utmost enthusiasm to find o[ut] who was this conductor who ga[ve] such a musical reading of this lov[ely] work. We can indeed be proud th[at] we have such a splendid conductor [in] our Civic opera.

"I also found Charles Hackett a[nd] his charming wife here in Munich a[nd] have just finished a delightful vi[sit] with them at lunch. They both lo[ok] well. Mr. Hackett is here for t[wo] months to study on his repertoire. [In] the performance last night we he[ard] our favorite baritone, Herr Nissen, [as] the count, and his performance w[as] perfect. After the opera we had [a] real gemütlichen Abend with ma[ny] artists and conductors and much d[is]cussion of interesting artistic matte[rs].

* *

Promise of New Tenor.

"I heard this morning a beauti[ful] tenor voice which I hope to bring [to] America in the near future, becau[se] I think we can make a great artist [of] this man. I will not tell you his nam[e] because some day I want to spring [a] little surprise; he would make a spl[endid] Walter von Stolzing, a fine Si[eg]fried, a splendid Lohengrin. Toni[ght] I shall hear a performance of '[Die] Meistersinger,' and tomorrow morni[ng] Maestro Pollak and I go to Bayreu[th] to hear 'Tannhäuser' and 'Pa[rsi]fal' conducted by Arturo Toscani[ni], with whom I sang so many times [at] the Metropolitan in years gone by.

"Monday we shall be in Salzburg [to] hear 'Don Giovanni,' and Tuesday [I] shall leave for Vienna, where I sh[all] have auditions with many singers. [I] will return to Salzburg on the 8th [of] August to hear 'The Magic Flu[te].' If I find, as I hope, a fine coloratu[ra] soprano in Berlin, I shall be able [to] give you a promise of some perfor[m]ances of 'The Magic Flute' n[ext] season. Curiously enough, this op[era] has not been performed by the C[hi]cago company since its inception.

"This morning I heard Rob[ert] Steel, the American baritone, who [is] now engaged at Wiesbaden. He [has] improved very much.

"I am beginning to feel happy ab[out] the coming season and I feel sure [we] are going to give the Chicago pu[blic] many interesting features.

"Sincerely yours,

"HERBERT WITHERSPOON."

* *

Concert of Polish Music.

The Chicago Philharmonic orch[es]tra promises an all-Polish program [at] its last concert in the Loyola univ[ersity] stadium tonight. The program

Ravinia to Offer 'Peter Ibbetson' for Sixth Time

Page in New Ballet This Afternoon.

By Edward Moore.

[Continued from page one.]

box office, Ravinia's final performance tomorrow night will be "Peter Ibbetson." This will be its sixth performance since it was put on, only weeks ago, a number almost unprecedented in Ravinia annals.

"Peter Ibbetson" is the popular operatic success of the decade. Every one would seem anxious to get at least one sight of it, and many persons return for a second and third time. This is exactly what happened when it was put on at the Metropolitan in New York last winter, though critical comment hereabouts is of considerably kinder tone than the birthplace of the piece.

* *

Bit of Sage Advice.

Musing about this and that, one comes to the conclusion that W. S. Gilbert once wrote some uncommonly good advice to critics of all varieties, including the musical. It is the refrain of one of the songs in "Patience," and runs thus:

And every one will say,
As you walk your mystic way:
"If that's not good enough for him which is good enough for me,
Why, what a very cultivated kind of youth this kind of youth must be."

The sixth performance of "Peter Ibbetson" means that it will have been given twice as many times as most of the other thirty-four operas presented at Ravinia this summer. Ten more will have had three performances each. They are "La Traviata," "Aida," "Marouf," "Faust," "La Boheme," "Lohengrin," "La Rondine," "The Bartered Bride," "Tosca," "Pagliacci," and "Cavalleria Rusticana." The last two, joined in indissoluble bands of operatic matrimony, rank as entertainment of the same night at Ravinia, and they present the curious spectacle of being given in reverse order from that of any other opera house in the world. The other operas in the long list have been given in twos and ones in such fashion that they have filled the season of ten weeks and three days, or, more accurately, nights.

The aforesaid pair will be given tonight, thereby providing last performances for Queena Mario, Elisabeth Rethberg, Giovanni Martinelli, Frederick Jagel, Giuseppe Danise, and others. "Peter Ibbetson" will be a farewell for Lucrezia Bori, Florence Macbeth, Edward Johnson, and a good many others.

And so tomorrow night ends one of the uncommonly pleasant observances of the musical year.

* *

Letter from Witherspoon.

Another letter comes from Herbert Witherspoon, now in Europe in the interests of the Chicago Civic Opera company, to John Clayton, publicity director of the organization.

"Munich, July 31, 1931.

"Dear Mr. Clayton: I arrived in Munich yesterday morning, where I met Maestro Egon Pollak and our friends, Mr. Erich Simon and Mr. ... Mertens. I found conditions in musical management much changed in Germany. The government decided last week not to permit any more private agencies for the engagement of artists. Therefore, these two gentlemen are appointed by the government as the two chief officials for the department which will care for the engagement of artists.

"The same change is imminent in Italy, and no one knows just what the future conditions will be. I hope it may result in better singing.

"Munich is the same lovely city as of old. Last night I heard a performance of 'The Marriage of Figaro' conducted by our own Maestro Egon Pollak, and it was one of the best performances of this work musically that I have ever heard. Even as old a veteran as Richard Aldrich of the New York Times came up to me with utmost enthusiasm to find out who was this conductor who gave such a musical reading of this lovely work. We can indeed be proud that we have such a splendid conductor in our Civic opera.

"I also found Charles Hackett and his charming wife here in Munich and have just finished a delightful visit with them at lunch. They both look well. Mr. Hackett is here for two months to study on his repertoire. In the performance last night we heard our favorite baritone, Herr Nissen, as the count, and his performance was perfect. After the opera we had a real gemütlichen Abend with many artists and conductors and much discussion of interesting artistic matters.

* *

Voice of New Tenor.

"I heard this morning a beautiful tenor voice which I hope to bring to America in the near future, because I think we can make a great artist of this man. I will not tell you his name, because some day I want to spring a big surprise; he would make a splendid Walter von Stolzing, a fine Siegmund, a splendid Lohengrin. Tonight I shall hear a performance of 'Die Meistersinger,' and tomorrow morning Maestro Pollak and I go to Bayreuth to hear 'Tannhäuser' and 'Parsifal,' conducted by Arturo Toscanini, with whom I sang so many times at the Metropolitan in years gone by.

"Monday we shall be in Salzburg to hear 'Don Giovanni,' and Tuesday we shall leave for Vienna, where I shall hold auditions with many singers. We shall return to Salzburg on the 8th of August to hear 'The Magic Flute.' If I find, as I hope, a fine coloratura soprano in Berlin, I shall be able to give you a promise of some performances of 'The Magic Flute' next season. Curiously enough, this opera has not been performed by the Chicago company since its inception.

"This morning I heard Robert ..., the American baritone, who is now engaged at Wiesbaden. He has improved very much.

"I am beginning to feel happy about the coming season and I feel sure we are going to give the Chicago public many interesting features.

"Sincerely yours,

"HERBERT WITHERSPOON."

* *

Concert of Polish Music.

The Chicago Philharmonic orchestra ... an all-Polish program in its last concert in the Loyola university stadium tonight. The program is dedicated to the Polish Arts Club of Chicago. Michel Wilkomirski, second concertmaster of the orchestra, will be the soloist, playing a nocturne by Chopin and Wieniawski's Polonaise in A. The orchestral program, arranged by Conductor Adolphe Dumont, will be made up of works by Moniuszko, Scharwenka, Zelenski, and Moszkowski.

—•—

Victor Grabel's Chicago concert band concerts in Grant park continue to be examples of the better class of band music. The program for tomorrow night, as a typical example, contains the overtures to Wagner's "The Flying Dutchman," and Goldmark's "Sakuntala," Grieg's "Peer Gynt" suite, Liszt's Second Hungarian Rhapsody, a band transcription made by the Chicago musician, George Gault, of Bach's Prelude and Fugue in B flat minor, Carl Busch's Hymn and Processional written for the dedication of the Memorial building in Kansas City, and other works of a similar nature. Rosalinda Morini, a talented soprano, will sing "Thou Brilliant Bird" from David's "Pearl of Brazil." The concerts are played three times a week.

IN "MODERN VIRGIN"

LOLA RAINE

[James Hargis Connelly Photo.]

SHE appears in "A Modern Virgin," at the Garrick, with her good looks disguised under the makeup of the spinster aunt who tries to keep the furious flapper in order. Miss Raine is a character actress whose past performances in Chicago were in the sketches of several Broadway revues.

Prices Drop in

EDUCATIONAL MUSIC MATERIAL

For One Week

DURING this special selling, teachers and students of the piano can save from 10% to 25% by purchasing the music they will need for the coming term. There's a wide selection of standard and new instruction books and piano pieces to choose from. Note the extremely low prices quoted. For one week only.

INSTRUCTION BOOKS	Sale Price
BILBRO FIRST MELODY LESSONS	$ .73
BLAKE KEYBOARD SECRETS	.81
BLAKE MELODY BOOK	.62
OXFORD GREEN BOOK	.62
OXFORD YELLOW BOOK	.62
CRAMM. WHAT TO DO FIRST AT THE PIANO	.62
THOMPSON KEYBOARD ATTACKS	.81
PRESSER BEGINNER'S BOOK	.72
ROBYN TECHNIC TALES. *Book One and Two*	.62
MASON. FOLK SONGS AND FAMOUS PICTURES	.81
WILLIAMS FIRST GRADE	.81
WILLIAMS VERY FIRST PIANO BOOK	.62
PETER'S PIANO BOOK	.81
JESSE. PLAYTHINGS FOR THE PIANO. *Book One and Two*	.62
GAYNOR. MINIATURE MELODIES. *Book One and Two*	.62
THOMPSON'S KEYBOARD FROLICS. *Book One and Two*	.54

PIANO SOLOS	Sale Price
RUSSIAN ROMANCE. *Friml*	.29
VALCIK. *Mokrejs*	.36
THE GUITAR. *Gaynor*	.22
THE ROBIN'S LULLABY. *Krogmann*	.29
SPARKLETS. *Miles*	.36
NOLA. *Arndt*	.36
HUNGARIAN. *MacDowell*	.36
TURKISH RONDO. *Krentzlin*	.26
THE WOOD NYMPHS FROLIC. *Aaron*	.22
THE WOOD NYMPHS HARP. *Rea*	.22
YAKIMA. *Rea*	.22
THE VIKING MARCH. *Verner*	.36
VALSE CAPRICE. *Newland*	.54
ROSE PETALS. *Lawson*	.22
TUMBLE-WEED. *Bliss*	.36
REPASZ BAND MARCH. *Lincoln*	.36
THE PIXIES' GOODNIGHT SONG. *Brown*	.36
PARADE OF THE WOODEN SOLDIERS. *Jessel*	.45
OFFICER OF THE DAY. *Hall*	.36
MARCH OF THE BOY SCOUTS. *Grant-Schaefer*	.29
MAJESTY OF THE DEEP. *Hamer*	.36
JUBILEE MARCH. *Williams*	.36
IN HANCING GARDENS. *Davies*	.33
IN A MONASTERY GARDEN. *Ketelbey*	.45
HUNGARY. *Koelling*	.36
THE ELF AND THE FAIRY. *Bentley*	.22
COUNTRY GARDENS. *Grainger*	.45
CLIMBING. *MacLachlan*	.26
THE CELLO. *Mattingly*	.18
MARCH OF THE TOYS. *Victor Herbert*	.36
ALT-WIEN. *Godowsky*	.36
AIRY FAIRIES. *Spaulding*	.22
CASTANETS. *Williams*	.26
COTTON PICKERS. *Martin*	.29
JOLLY DARKIES. *Bechter*	.26
IN AN ALABAMA CABIN. *Cadman*	.29
THE GRANDFATHER'S CLOCK. *Maxim*	.32
TARANTELLE. *Dennee*	.47
ON THE ICE AT SWEET BRIAR. *Crawford*	.36
TO THE RISING SUN. *Torjussen*	.25

LYON & HEALY

Wabash Avenue at Jackson Blvd.

OTHER SPECIAL "DOLLAR DAY" FEATURES!

LOW PRICES ELSEWHERE MEAN LOWER PRICES AT THE

BOSTON STORE

STATE, MADISON AND DEARBORN STREETS

A Special Purchase for DOLLAR DAY!

Women! 1,000 Pairs $3 SHOES $1

Pumps, Straps, Ties and Oxfords, including arch support shoes. Satins, Patents, Tan Kid and Calf or Black Kid.

All Sizes to 9, but Not in Every Style!

NO MAIL OR PHONE ORDERS

BOSTON STORE—FOURTH FLOOR—SHOE SHOPS.

DOLLAR DAY Special!

Empress Eugenie $2.88 and $3.88 Felts $2

1,500 hats, including Derby styles! With elaborate ostrich, quill or feather trims. Also tailored models. Black, Brown, Kiltie Green or Riff Red!

BOSTON STORE, FIFTH FLOOR, STATE STREET.

On SALE for Dollar Day!

1,526 Brand New Dresses!

$5

Amazing Values to Be Seen Elsewhere at Higher Prices

The Misses' frocks are of Satins, Crepes, Printed Satins and Travel Crepes in sizes 14 to 20. Cleverly trimmed with the newest details. The Women's models are smartly fashioned of Georgettes, Crepes and Travel Crepes in sizes 36 to 48. Also included in the lot, clearance of Summer Dresses. Values to $16.75.

FROCKS—FIFTH FLOOR—DEARBORN STREET.

On SALE for Dollar Day!

1,107 Smart New Regular $30 COATS

$21

700 Winter Dress and Sport Coats of Pebbly Woolens and Novelty Sport Fabrics, trimmed with Black Lapin, Black, Pointed, Red and Gray Manchurian Wolf, French Beaver, Caracul, American Opossum, Marmink, and Civet Cat. Silk lined, heavily interlined, with or without belts. In Black, Sable, Brown, Green or Red. Sizes 14 to 20, 36 to 44.

COATS—FIFTH FLOOR—CENTER.

PHOTOGRAPHS!

Two 8x10 Inch Hand Colored for $1

No Appointment Necessary.

STUDIOS—ELEVENTH FLOOR—DEARBORN STREET.

Northern Seal* FUR COATS

Regularly $85 Special for "Dollar Day"

$60

Semi-fitted model with heavy, lustrous skins. With large collars and cuffs of Lapin (sheared dyed White Rabbit). Also Natural Muskrat Coats with self-trimmed collars and cuffs. Silver Rat with Back Rat Combination collar, cuffs and border.

Buy On Our Budget Plan and Wear As You Pay

(*Seal Dyed Rabbit)

Boston Store—Fifth Floor—State Street.

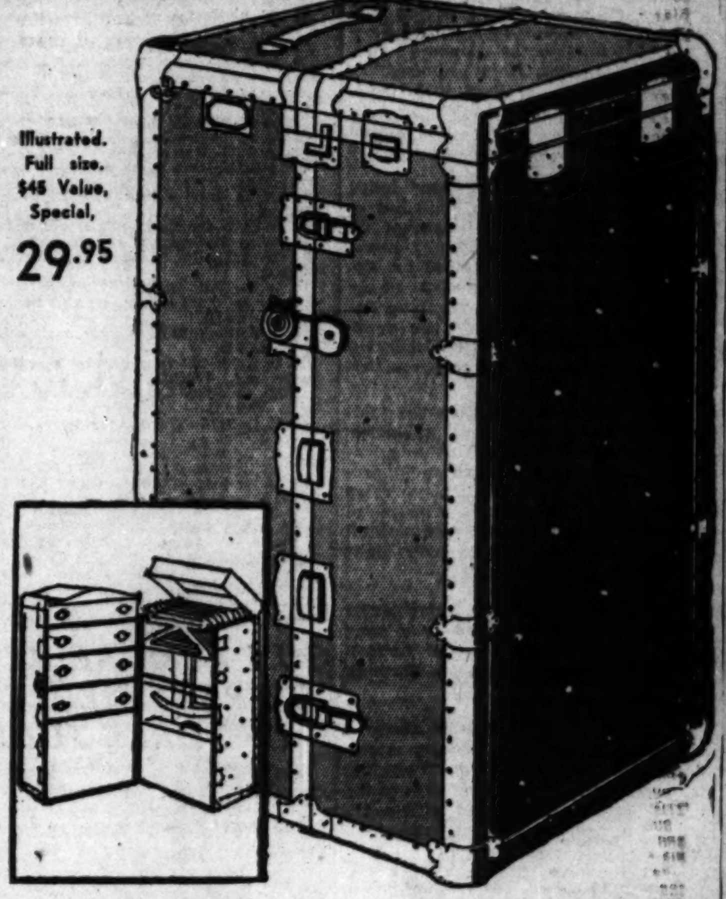

Illustrated. Full size. $45 Value, Special, 29.95

Save as Much as ONE-THIRD Purchase! Two Carloads

TRUNKS

Wardrobe, dress, steamer and hand trunks in all sizes and colors. Including some manufactured by Hartmann, Royal Totty, Virginia, Independent, and the Everwear.

$14.95 Trunks, $9.95	$24 Trunks, $15.95	$33 Trunks, $20.95	$58 Trunks, $39.95	$85 Trunks, $52.50
$18 Trunks, $11.95	$25 Trunks, $16.95	$36 Trunks, $23.95	$60 Trunks, $39.95	$100 Trunks, $67.00
$16.50 Trunks, $10.95	$31.50 Trunks, $21.95	$45 Trunks, $29.95	$75 Trunks, $50.00	$125 Trunks, $84.00

$1.69 Fibre Suitcases 1.00

Black or brown with two outside straps, good lock and catches, strong handle. 24-inch size.

BOSTON STORE—FOURTH FLOOR—CENTER.

Phone Orders Taken TODAY—SUNDAY, 9 A. M. to 1:30 P. M. • STORE HOURS MONDAY—8:30 A. M. to 6:30 P. M.

BURTNETT TAKES COON - SANDERS PLACE ON W-G-N

Wayne King Returns to Air This Week.

BY LARRY WOLTERS.

Lots of orchestra news this week: Earl Burtnett and his Biltmore hotel orchestra will broadcast from W-G-N throughout the fall and winter, moving to Coon-Sanders old niche at the Blackhawk cafe on Sept. 20. Burtnett came to Lincoln Tavern and W-G-N this summer after three years at the Biltmore, Los Angeles. He hopes to make as long a stand in the loop as Coon-Sanders did.

EARL BURTNETT.
[Seymour Photo.]

Burtnett will maintain his present nightly broadcasting schedule. He brings with him his popular trio, Bill Seckler, Jimmy Hatton, and Craig Leitch, and his fine group of vocalists, including Art Jarrett, Jess Kirkpatrick, and Gene Conklin.

Burtnett bears the unofficial title of Chicago's movieland greeter. He has made many movies and has a great following among movie stars. Recent visitors have been Bessie Love, Alice White, Mae Murray, Dorothy Lee, and Edward Robinson.

Wayne King returns to the Aragon this week and will be heard through W-G-N again nightly beginning next Saturday.

Paul Whiteman will continue his broadcasts until Jan. 1 from the Edgewater Beach, NBC has announced. Then he goes for a tour of Europe.

Guy Lombardo is coming back to the Granada, the scene of his rise to fame, the middle of September for one week.

Ben Bernie will be back at his loop stronghold as will Art Kassel in September.

A new era in broadcasting is just around the corner if other program sponsors see an object lesson in the policy which Jack Frost Melody Movements is to inaugurate on its concert program this week. Melody Moments' sponsors announce that they have decided "to eliminate commercial advertising in its radio programs."

Beginning with their second anniversary concert at 7:30 p. m. next Wednesday over NBC, Jack Frost Melody Moments sponsors announce that they will make no attempt to sell their poduct directly over the air. The only non-musical portion of the continuity will be a single sentence refering listeners to the sponsors newspaper advertising, it is promised.

Melody Moments, long a favorite, will sound even more mellifluous to this department provided this action is carried out as indicated.

Plans for a daily advertisers' index of radio programs, to be published in paid space on the rado pages of all New York and Brooklyn daily newspapers, have been announced by Andrew J. Wells, manager of a newly formed firm known as Newspaper Radio Programs, Inc. New York newspapers recently dropped the mention of sponsors names in all program listings.

Under arrangements with the metropolitan newspapers, each advertisement would be placed in all the papers with position next to free radio programs. The regular display rates would apply. In a dummy prepared by sponsors of the plant capitals and display type of comparatively light face are freely used.

Paul Robeson, famed Negro actor and singer, will be heard in a song recital to be broadcast from London at 4:15 Tuesday afternoon through NBC.

A million dollar television show is promised by CBS for Tuesday night, Sept. 8. Natalie Towers, "original television girl," will appear before the photo-electric cell adorned with a $1,000,000 in necklaces, rings, jewels and such.

Walter Winchell, the birth-of-potential-presidents calligrapher is going on the air over CBS. However, instead of his usual forecasting he will stick to interviewing celebrities while on the air.

Bert Lown, formerly a cash register salesman, who now holds a ten year contract as a radio dance maestro, notices a marked increase in the number of our elders who go for night life, but he refuses to believe that they are responsible for the slowing up of dance rhythms. The oldsters step lively, while the youngsters are the languid ones, he observes.

Winston Churchill has been engaging in some spirited correspondence with J. H. Whitley, chairman of the British Broadcasting company, a TRIBUNE report from London states. Mr. Churchill accuses the corporation of "sterilizing a new and valuable facility which science has given us and which has been entrusted to their care." It seems that Mr. Churchill wrote for permission to broadcast an address on the Indian problem. And his request was denied on the ground that all such matters were settled by the whips of various parties.

Here's a new business developed out of radio. They are teaching parrots to talk and sing through the aid of loud speakers. Parrots learn more quickly because they hear the same thing over again and again. It hadn't ought to take any Polly more than a half hour to learn "There Ought to Be a Moonlight Saving Time." Instruction by radio has an added advantage, or drawback, in the fact that profanity is not allowed on the air.

The New York Philharmonic-Symphony Society orchestra, heard in the Lewisohn stadium concerts from New York, is said to be the second oldest orchestral organization in the world. The London Philharmonic is older.

CHECKERIN' DEPRESSION

ARTHUR ALLEN. PARKER FENNELLY.

Free Crackers, Too

Depression? There's no such word in the vocabulary of the Stebbins boys, owners and operators of the only general store and hotel in Bucksport Point, Me. No, sir! Besides finding time to play a few checkers these days the boys have shingled, painted and refloored the store and made some money on the side boarding the workmen.

"My idea of keepin' ahead of the times in the grocery business," declares Esley Stebbins, "is checkers and plenty of free crackers."

Their picture of life in Bucksport Point, portrayed by Arthur Allen and Parker Fennelly, is given radio listeners from the Stebbins general store from 10:15 to 10:45 daily, except Saturday and Sunday, over W-G-N and NBC.

On Other Stations

7:30 to 8 a. m.—Tone Pictures. WIBO.
8 to 9—Children's hour. WENR.
8 to 8:30—The Balladeers. WCFL.
9 to 9:30—Southland Sketches. WENR.
9 to 9:30—Land of Make Believe. WBBM.
9 to 9:30—Woodwind ensemble. WCFL.
9:30 to 9:45—Fiddlers Three. WENR.
9:45 to 10—A song for Today, Gloria La Vey, contralto. WENR.
10 to 10:30—Neapolitan Days. WENR.
10:30 to 11—Jewels of Destiny. WENR.
11 to 11:15—Sparklets. WENR.
11:15 to 11:30—Echoes of the Orient. WENR.
11 to 11:30—Voice of St. Louis, symphony orchestra, soloists. WBBM.
11:30 to 11:45—International broadcast from London, William Blackwood, editor Amalgamated Press, "Some Scotsmen I know." WBBM and WMAQ.
11:30 to 12—Biblical drama. WENR.
11:45 to 12—French trio. WBBM.
12 to 1 p. m.—Pop concert, direction Walter Logan. WIBO.
12 to 12:30—Rhythmic melodies. WBBM.
12:30 to 1—Columbia Little Symphony. WMAQ.
1 to 1:30—Ann Leaf at the organ. WMAQ.
1:30 to 2—Gypsy Trail. WMAQ.
1:30 to 2—Lee Sims and Ilomay Bailey. KYW.
2 to 2:55—Symphonic hour. WMAQ.
2 to 3—Moonshine and Honeysuckle. KYW.
3 to 4—Ravinia Opera orchestra. KYW.
5 to 5:30—Leon Bloom and Chicago Knights, with 4 pianos. WBBM.
5:30 to 5:45—Hook, Line and Sinker. WBBM.
5 to 6—Catholic hour. WENR.
5:45 to 6—Brooks and Ross. WBBM.
6 to 6:30—Russian Singers. WLS.
6 to 6:15—Theo Karle with New World Symphony. WMAQ.
6:15 to 6:30—Fray and Braggiotti. WMAQ.
6:30 to 7—Candle Light musical. KYW.
6:30 to 7—Dramatic sketch. WLS.
7 to 7:15—Dr. Howard W. Haggard. WMAQ.
7 to 8—Ruth Etting. WLS.
7:15 to 7:30—Kate Smith, Swanee music. WJJD.
8 to 8:15—String ensemble, male quartet. WENR.
8 to 8:30—Old time popular songs and script act. WBBM.
8:30 to 9:30—Lewisohn stadium concert. WMAQ.
8:45 to 9:15—Through the Opera Glass. WENR.
8:45 to 9:15—String ensemble. KYW.
9:15 to 9:30—Ponce sisters. WENR.
9:15 to 9:45—Ilo May Bailey and Ted Weems' orchestra. KYW.
9:30 to 10—Chicago Philharmonic orchestra. WENR.
9:45 to 10:15—Sunday at Seth Parker's. KYW.
10 to 10:30—The Pilgrims Mixed sextet. WENR.

GUY LOMBARDO TO PLAY MEDLEY OF THREE TUNES

Guy Lombardo will direct his Royal Canadians in a special medley arrangement of three ever popular tunes, "Song of the Islands," "Gypsy Sweetheart," and "Till We Meet Again," as a feature of the broadcast over Columbia at 9 o'clock tomorrow night. Carmen Lombardo and the trio will provide the vocal choruses. Other numbers to be heard during this half hour include Morton Downey's song, "Now You're in My Arms," "At Your Command," and a number that Guy predicts will become a hit.

WALTER O'KEEFE TO BE FEATURED BY RUDY VALLEE

Walter O'Keefe, former newspaper columnist, star of the stage, and night club favorite, will be guest artist with Rudy Vallee and his Connecticut Yankees over W-G-N from 7 to 8 p. m. next Thursday.

While at Notre Dame university O'Keefe was known as the "poet of Notre Dame." After college he entered the newspaper field as a columnist. From newspapers O'Keefe went to the stage, touring the country on the old Keith circuit.

Hard to Report League Meetings Over Radio

William Hard, veteran Washington observer, sailed Tuesday to represent the National Broadcasting company at Geneva. Hard will report the transactions of the League of Nations daily direct from the League's Geneva headquarters. His daily radio review will begin soon after Sept. 1, when the league council is convened.

Louisiana Falls Short on Radio Receiver Estimate

Louisiana fell far short of the estimate of the radio industry and the department of commerce as to its number of radio receivers in 1930, according to the census bureau figures. Only 11.2 per cent, or 54,364 of Louisiana's families reported sets when the census bureau made its count. The trade estimate was 121,000.

CLUB SPEAKER

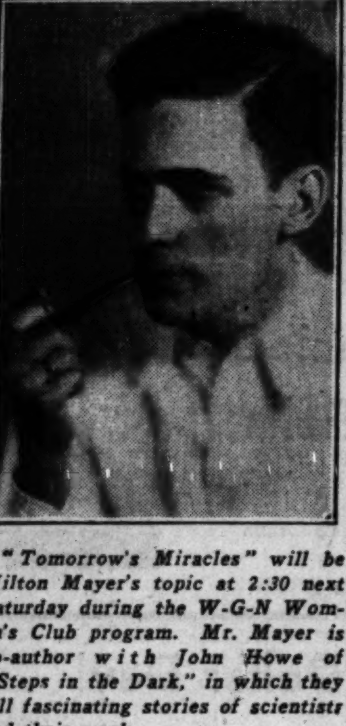

"Tomorrow's Miracles" will be Milton Mayer's topic at 2:30 next Saturday during the W-G-N Woman's Club program. Mr. Mayer is co-author with John Howe of "Steps in the Dark," in which they tell fascinating stories of scientists and their work.

[Raelk Photo.]

GOLF TOURNEY TO BE BROADCAST BY O. B. KEELER

Daily high points of the early rounds and hole by hole descriptions of the final play in the National Amateur Golf tournament here will be given over an NBC network by O. B. Keeler, golf expert, beginning tomorrow.

During the first five days of play Keeler will give resumés of the matches, discussing and analyzing high spots.

On Saturday, during the championship round, Keeler will be heard in two broadcasts direct from the links, picking up the last three holes of the morning round and the last three holes of the afternoon round. Their time depends upon the progress of the matches.

MILDRED BAILEY, JANE FROMAN WILL ALTERNATE

Mildred Bailey, blues singer, and Jane Froman, Paul Whiteman's latest find, are taking turns in changing the ether to indigo on alternate evenings, except Sunday, from 11 to 11:15 p. m. over an NBC net.

Miss Froman, with her orchestra, now entertains radio listeners for fifteen minutes each Monday, Wednesday and Friday evening.

Assisted by the King's Jesters, Mildred Bailey will be heard from 11 to 11:15 Tuesday, Thursday and Saturday evenings.

ALICE MOCK TO BE FEATURED ON TUESDAY EVENING

Elgar's "Pomp and Circumstance," with a vocal ensemble singing "Land of Hope and Glory," provides the high point of the program to be broadcast from W-G-N at 8 p. m. Tuesday. Alice Mock, soprano opera star, will sing Roger's "The Star" and the orchestra, directed by Adolphe Dumont, will open the program with Meyerbeer's "Coronation March."

ORPHAN ANNIE WILL GO ON NET OF 29 STATIONS

One of the biggest networks ever assembled for a strictly children's feature—29 stations—is being arranged by the NBC for "Little Orphan Annie," W-G-N's phenomenally successful dramatization of the newspaper comic strip. "Little Orphan Annie" will be heard on this network nightly late next month.

Book of Rules Planned by Federal Commission

The federal radio commission will have available shortly after it convenes in September, a draft of rules and regulations designed to take the place of existing general orders governing the operation of all radio stations. A large number of the existing general orders have been repealed in whole or in part or amended with result that much of their content is of no value. The new rules and regulations will be issued in book form with an adequate index with the view of making it a useful handbook for all persons engaged in the management and operation of radio stations.

Eddie Cantor Will Open Radio Series Next Sunday

Eddie Cantor, star of the stage and screen, will be heard in a series of seven broadcasts over a nation-wide NBC network beginning at 7 p. m. next Sunday. Cantor will sing a program of late song hits.

INTERSECTIONAL TILTS ON W-G-N GRID SCHEDULE

Quin Ryan to Broadcast All Games.

Two important intersectional tilts, four Big Ten conference games, and two other clashes make up the tentative 1931 football schedule of W-G-N, THE TRIBUNE station on the Drake hotel.

When the referee's whistle sounds across Dyche stadium in Evanston and Nebraska's Cornhuskers swing into action against Northwestern's Wildcats it will mark the beginning of W-G-N's eighth football season. And Quin Ryan, the man at the microphone, can hark back in memory eight years ago when he followed the "Galloping Ghost," "Red" Grange, across the Illinois gridiron in the first of W-G-N's football broadcasts.

In the eight years past W-G-N has presented practically every important intersectional contest in which midwest schools were engaged. It has traveled to spots as far distant as Lincoln, Neb., in the west, and Philadelphia in the east to set up its own microphones so that Chicagoland listeners might hear the exploits of its favorite universities in foreign territory. W-G-N has presented more games from distant points than any individual station in the country.

Ryan Again to Broadcast.

Quin Ryan, who will again be at the microphone this year, is a veteran football broadcaster. In the last eight years he has described the activities of practically every football luminary of note from the great Grange and the "Four Horsemen" of Notre Dame to last season's heroes.

The two intersectional contests which W-G-N will broadcast this season bring eastern and western opponents for Chicagoland schools. Out of New Haven the Bulldog of Yale will invade Stagg field on Oct. 17 to do battle with the Maroon eleven. In addition to being a colorful tilt, and the rare opportunity Chicagoans have had to see Yale in action, it also carries a sentimental interest, since the eastern school is the alma mater of Coach Stagg of Chicago.

California Coming East.

Anxious to avenge last season's defeat, Southern California will come east on Nov. 21 to do battle for the first time in Notre Dame's new stadium at Notre Dame, Ind. Chicagoans who have followed the South Benders' gridiron activities in the past will have only one opportunity to see Coach Harper's charges here, when they play Northwestern at Soldiers' field on Oct. 10.

Four Big Ten conference games are on the W-G-N list for 1931, including the always exciting Illinois-Michigan game, which takes place this year in the Memorial stadium at Champaign. Another game to be broadcast from the Memorial stadium will be Chicago's clash with Coach Zuppke's warriors.

There will be five games broadcast in October on successive Saturdays. Only three games are scheduled thus far for November, with the possibility of an additional game being added later.

Schedule for W-G-N.

The complete W-G-N schedule for 1931 follows:

Oct. 3: Northwestern vs. Nebraska [Evanston].
Oct. 10: Northwestern vs. Notre Dame [Soldiers' field].
Oct. 17: Chicago vs. Yale [Chicago].
Oct. 24: Illinois vs. Michigan [Champaign].
Oct. 31: Northwestern vs. Illinois [Evanston].
Nov. 7: Northwestern vs. Minnesota [Evanston].
Nov. 14: Illinois vs. Chicago [Champaign].
Nov. 21: Notre Dame vs. Southern California [Notre Dame].

PAUL FINDLAY WILL SPEAK ON BUYING HABITS

Paul Findlay, staff writer for THE TRIBUNE Coöperator, an external house organ published by THE TRIBUNE for the benefit of small merchants, is scheduled to speak over W-G-N at 2:15 p. m. tomorrow and Tuesday afternoons. "Buying Habits Here and Abroad" will be the subject of his first talk and "The Changing Fortunes of Small Businesses Here and Abroad" will be the topic of his second broadcast. Mr. Findlay will give interesting sidelights on his subjects, as he has just returned from a ten months' study of European conditions.

Voice of the Listener

Maysville, Ky.
Aug. 24, 1931.

W-G-N: Down here in this quiet but progressive little city in the Ohio valley (65 miles southeast of Cincinnati), far from the madding crowd, it was my pleasure to attend the Chicagoland Music Festival in all of its glory via the radio. Even the spectacular part was hardly missing so vividly was each number presented by the announcer. Thank you.

F. WELLOCKS.

MAGNIFICENT TREAT.

2548 Prairie avenue.
Evanston, Ill.
Aug. 24, 1931.

CHICAGO TRIBUNE: I have two things to thank you for. First for your magnificent treat on Saturday night—something so marvelous, so beautiful that it will live in my memories for a long time. The second is to thank you for your W-G-N broadcasts. They are my best friends. I can always get something good any time I tune in on W-G-N. Thank you again.

SARAH HORNBROOK.

IN THE NORTH WOODS.

Baronett, Wis.
Aug. 24, 1931.

W-G-N: The Music Festival broadcast came in wonderfully well to us up here in the north woods. Many thanks.

DR. AND MRS. FRANK J. JIRKA.
DR. AND MRS. JAMES J. KOHOUT.
DR. ROBERT H. JIRKA.

GUMPS CREATOR

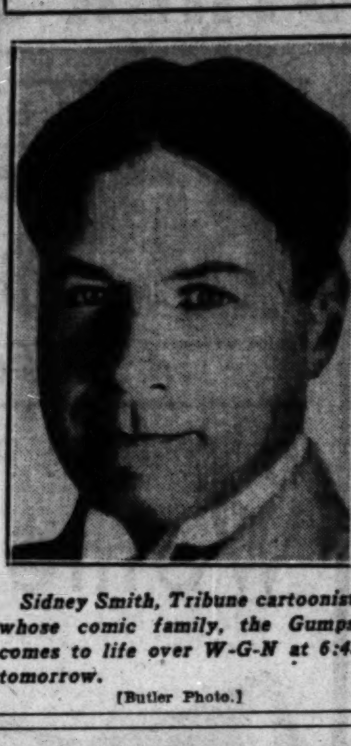

Sidney Smith, Tribune cartoonist, whose comic family, the Gumps, comes to life over W-G-N at 6:45 tomorrow.

[Butler Photo.]

U. S. LEADS WORLD WITH 10 MILLION RECEIVING SETS

Great Britain Is Next with 3,411,910.

WASHINGTON, D. C.—The United States still has well over a third of the broadcasting receiving sets of the world, even on the basis of a conservative estimate, according to tabulations just made by Lawrence D. Batson, of the electrical equipment division of the department of commerce.

With an estimate of only 10,500,000 sets in this country, there are a total of 26,243,032 receivers in the world, the survey reveals. Dr. Julius Klein, assistant secretary of commerce, recently estimated that there are a billion people within the range of broadcasting stations now established. On the basis of five listeners to every set, he said, he would require 200,000,000 sets to provide facilities for all of them to tune in on programs available.

The 10,500,000 estimated sets in this country constitute an overwhelming majority of the 10,927,888 sets on the North American continent. Canada and Mexico are the only other countries which have any appreciable number of receivers, their totals being 284,580 and 100,000 respectively. The only other principality which has over 5,000 sets is Cuba with 28,875.

Europe Tops North America.

Porto Rico has 5,000 while Greenland sets the low mark with 25 receivers and no broadcasting stations. Alaska, which boasts one of the best climates for world reception, has 1,500 sets.

Argentina sets the pace for South America with 400,000 receivers out of a total of 721,826 on the continent. Brazil comes second with 190,000, while French Guiana ranks lowest with eight sets.

The whole of Europe, including the British Isles, has 13,292,097 sets.

The United Kingdom leads with 3,411,910 sets and so ranks second to the United States in the world count. Germany comes a close second with 3,241,725, while France and Russia follow in order with 2,000,000 and 1,000,000, the latter including Russian territory in Asia.

The only other European country which has more than 500,000 sets is Spain, and it tops this mark by only 50,000. The nations which approach this figure are Sweden with 460,750, Austria with 439,322, and Denmark with 437,244.

On the basis of sets per 1,000 population, Denmark outranks them all and runs second to the United States Sweden ranks third in the world on the same scale.

329,134 in Australia.

The whole of Asia has less than 1,000,000 sets, its total being 849,313. Japan, with 795,523, has the largest share of these. China, despite its teeming millions of inhabitants, has only 15,000 receivers. India's count is 7,682. Small progressive Siam boasts 5,043.

Australia has 329,134 sets, while New Zealand has 61,449. The whole of Africa includes but 45,483 receivers, and of this number 25,121 are in the Union of South Africa. Algeria ranks next with 10,000.

Fifty-five of the principalities charge listeners for the privilege of operating a receiving set and to support broadcasting stations. These annual fees reach a minimum of $2 to $2.50 in countries where such licenses are intended to maintain broadcasting. The amount of the fee varies largely with the distribution of wealth. Turkey makes radio reception a luxury by charging $44 a year for a receiver's license, while Venezuela charges the second highest tax of $11.58. France's fee of 39 cents is the cheapest in Europe.

CERMAK TO TALK ON W-G-N AT 1 NEXT WEDNESDAY

Mayor Cermak will speak over W-G-N, THE TRIBUNE station on the Drake hotel, at 1 o'clock next Wednesday during the midday religious service. The subject of the midday services for the coming week will be "The Education of Character."

Others who will speak are Dr. Thomas F. Holgate of Northwestern university, who will speak tomorrow. Tuesday, Judge Donald S. McKinlay of the municipal court will speak.

On Friday Hiram B. Loomis, superintendent of Hyde Park High school, will be the speaker. Superintendent Bogan of the Chicago public schools is to speak on Monday, Sept. 7.

Radio Inspector to Hawaii.

For the first time in eight years, an inspector from the radio division of the department of commerce is in Hawaii checking up on the radio stations on the islands.

I'll send his suits to Baxter Cleaners
Phone Calumet 1300

GUMPS, DINNER HOUR LAUGH, ON W-G-N TOMORROW

Tribune's Famed Family to Take Air.

Tomorrow night—the Gumps on the radio!

At 6:45 and every evening thereafter except Sundays, the world's most famous comic strip family will ring up the curtain on their daily vicissitudes, in a fifteen minute broadcast from W-G-N. In the grand inaugural program the Gumps will be officially hailed by City Greeter George D. Gaw.

Andy, Min, Tilda, Chester, Goliath Old Timer, all of them, just as you have watched their doings in the morning paper. Now they will be heard for the first time, just as "Little Orphan Annie," "Harold Teen," and "Uncle Walt and Skeezix" have come to life over the radio in the last year.

Over a hundred actors and impersonators were tried out during the summer, while a committee composed of W-G-N representatives, the advertising men who will sponsor the feature, and Sidney Smith, creator of "The Gumps," patiently listened to the voices, waiting for the right characters to appear before the microphone. It was difficult to cast the rôle of Andy Gump, because most opinions were at variance as to what the talkative gentleman's voice should be like.

Then Andy Appears.

One afternoon, however, Andy Gump himself appeared in the radio horn, and there was an immediate unanimity of approval. Like most radio auditions, the selections of the actors and actresses for the parts were made in blindfold tests, and even to this date the committee has never seen the cast. Auditions are conducted through the microphone, with the listeners gathered before a radio horn in another studio, to make the sound illusion complete.

"The Gumps," Sidney Smith's comic, is the best selling newspaper strip in the world. It appears in approximately 400 newspapers, one-fourth of them in foreign languages. Among other countries they appear in France, Spain, Denmark, China, Canada, Mexico, Hawaii and Bermuda, in some places in the native tongue. The daily reader circulation is estimated at more than 25,000,000.

The Dinner Hour Laugh.

Like W-G-N's three other newspaper strips now on the air, "The Gumps" will not follow the exact trend of the story in THE TRIBUNE. The radio adaptations of the family's life will be done by Thomas J. Foy, former newspaper reporter and cartoonist, with suggestions from Mr. Smith. The regular announcer for "The Gumps" will be Edward Smith.

It is predicted that "The Gumps" on the air will become the radio audience's nightly habit, crowded as it will be with humor, sentiment and adventure. It will be the dinner hour laugh. The real life size flivver, "348," has been installed in the studio.

Don't miss the Gumps tomorrow night at 6:45, from station W-G-N.

ROMBERG SONGS TO BE HEARD ON W-G-N PROGRAM

Sigmund Romberg's most popular works are to be featured by soloists, a male quartet and orchestra directed by Erno Rapee at 8:30 p. m. Wednesday through W-G-N. Made up in a medley, it will include selections from "The Student Prince," "Desert Song," "My Maryland," and "New Moon." Olive Palmer, soprano, will sing "Land of the Sky Blue Water," and Paul Oliver, tenor, will offer "My Wild Irish Rose."

ONLY $155 COMPLETE
WITH ZENITH QUALITY TUBES
MODEL 91—new 10-tube Superheterodyne in handsome lowboy console.

ZENITH AUTOMATIC RADIO
THE RADIO WITH TONE-TOTALITY

W G N
Chicago Tribune Station on the Drake Hotel
416.4 Meters—720 Kilocycles

X VOTE FOR YOUR FAVORITE RADIO PROGRAM!

What W-G-N programs do you like best? Here's your chance to tell us, with a minimum of effort, just which programs are your favorites. The details of today's program have been arranged in the form of a ballot down at the bottom of this ad. Vote for the program or programs that you like best! Just mark an "X" in front of your favorite!

AN ARTISTIC SENSATION!

PIERRE ANDRE

The new series of symphony concerts by the W-G-N Symphony Orchestra. Hear it tonight, 6:30 to 7 o'clock. They'll play such favorites as "The Barber of Seville," "Pan-Americana," by Victor Herbert, and Sebelius' "Finlandia." One of the finest half hours on the air! And remember to vote for it if you like it! Pierre Andre will announce.

6:30 to 7 o'clock

SUMMER GARDEN CONCERT

Another of those thrilling reproductions of summer garden concerts in Europe takes us this evening to ancient Venice — "Bride of the Adriatic." And for music, the stirring Grand March from "Aida" and the overture "Force of Destiny," with Lawrence Salerno's golden voice in "Come Back to Sorrento." And all amid a scene of mellow Renaissance beauty!

8:15 to 8:45 p. m.

EARL BURTNETT—
At the Lincoln Tavern

The rippling rhythms of California's favorite band! Three half-hour periods of real dancing melodies. Listen to Jesse Kirkpatrick, the crooning halfback from the University of Illinois, doing "Deep in the Blues," "You Forgot Your Gloves," "I Can't Give You Anything But Love," and "Here Comes the Girl for Me."

7:30—8:45—12 P. M.

JESSE KIRKPATRICK

CUBS AND REDLEGS!

Today at Wrigley Field a batfest between ancient rivals, when the Cubs cross bats with the Cincinnati Reds! Bob Elson will be at the microphone at 2:45 p. m., ready with the pre-game dope, and then a sparkling inning-by-inning account of the fracas!

SPONSORED BY THOMPSON'S RESTAURANTS
2:45 P. M.

VOTE FOR YOUR FAVORITE RADIO PROGRAM!

THE BALLOT!

Here are the details of today's W-G-N program! Vote for the program or programs that you like best. Just mark an "X" in the little square. You may vote for as many programs as you choose!

Sunday, August 30, 1931
(Central Daylight Saving Time)
DAYTIME

☐ 8:45 to 9—"The Old Testament."
☐ 9 to 9:30—Digest of the day's news.
☐ 9:30 to 10—Lew White, organ music.
☐ 10 to 10:15—Better English Institute of America.
☐ 10:15 to 10:30—W-G-N Concert Trio.
☐ 10:30 to 11:30—Pro-Art String Quartet.
☐ 11:30 to 12—Wurlitzer Program.
☐ 12 to 1—Reading of the Tribune Comics.
☐ 1 to 1:30—Joseph Hassmer, Baritone, and W-G-N Concert Trio.
☐ 1:30 to 2—Walter Pontius, Tenor, and Allan Grant, Piano.
☐ 2 to 2:30—Popular Program. W-G-N Concert Trio. Organ.
☐ 2:30 to 2:45—"Your Dog." Sponsored by Chappel Bros.
☐ 2:45 to 5—Cubs vs. Cincinnati. Sponsored by Thompson's Restaurants.
☐ 5 to 5:30—Len Salvo and Lawrence Salerno.
☐ 5:30 to 6—Jan Garber and his Aragon Ballroom Orchestra.
☐ 6 to 6:30—Ted Weems from the Trianon Ballroom.
☐ 6:30 to 7—W-G-N Symphony Concert.

EVENING.

☐ 7 to 7:05—Bulova Correct Time. W-G-N Symphony Concert (Continued).
☐ 7:05 to 7:15—Louie's Hungry Five—Sponsored by I. T. S. Rubber Heels.
☐ 7:15 to 7:30—Uncle Walt and Skeezix—Sponsored by Colgate-Palmolive-Peet Co.
☐ 7:30 to 8—Earl Burtnett from Lincoln Tavern.
☐ 8 to 8:15—Waltz Time.
☐ 8:15 to 8:45—Summer Garden Concert.
☐ 8:45 to 9:15—Earl Burtnett's Orchestra from Lincoln Tavern.
☐ 9:15 to 9:30—Music Masters.
☐ 9:30 to 9:45—"Out of Nowhere."
☐ 9:45 to 10—The Dream Ship.
☐ 10 to 10:10—Tomorrow's Tribune.
☐ 10:10 to 10:30—Oldtime Favorites.
☐ 10:30 to 11—Jan Garber and his Aragon Ballroom Orchestra.
☐ 11 to 11:30—Bulova Correct Time; Ted Weems from the Trianon Ballroom.
☐ 11:30 to 12—W-G-N Novelty Ensemble.
☐ 12 to 12:30—Earl Burtnett's Orchestra from Lincoln Tavern.

Chicago Stage Gets Ready for 'Green Pastures'

...y's Slogan Is 'Gangway for de Lawd!'

By Charles Collins.

[Continued from page one.]

... where fish fries are popular ... angels have magnificent fish ... through an eternity somewhat ... a series of earthly holi... The Lord Jehovah will be the ... comforter, a just but com... patriarch, the summation ... the virtues his follower has ... in the human beings about ...

...of Lawd.

... of course, comes out of the ... "The Lord is my shepherd; I shall not want. He maketh ... to lie down in green pastures." ... no reference to those familiar ... of comfort in the text of the ... but the plans and worries of ... Lawd, as he shepherds his ... people through the events told ... the books of Genesis and Exodus ... the material with which Mr. ... has dealt.

... contrariness of the flock, and the ... of its Shepherd, frequently ... down from heaven to walk ... earth as a "nachal man" who ... a genial Sunday school ... give "The Green Pastures" ... dramatic form. Although broken ... episodes that range from the ... to the siege of Jerusalem, ... play has surprising unity and bal... of design.

"...Man Adam."

... Connelly's record in the drama ... he "r'ar'd back" and "passed" ... miracle of "The Green Pastures," ... characterized with satirical clev... rather than spiritual insight. ... one of Broadway's brightest ... wittiest playwrights, but no one ... have dreamed that he was ... of dramatizing the Old Testa...

... collaboration with George S. ... he wrote of "Dulcy," "To ... the Ladies," "Merton of the Movies," ... "Beggar on Horseback." Alone, ... was author of "The Wisdom ... Tooth." For "The Green Pastures," ... acknowledges indebtedness to "Ol' ... Man Adam and His Chillun," a series ... sketches by Roark Bradford, New ... journalist, re-telling the Old ... stories in Negro dialect.

... to discover how much of ... masterpiece was due to Mr. Brad... and how much to Mr. Connelly, ... "Ol' Man Adam and His Chil..." with decided enjoyment. The ... of "The Green Pastures" is ... here—heavenly fish fry, the ... back" of the Lawd, the ... Negro humor, and all the rest ... The point of view is here too. ... the book was to Mr. Connelly ... the old chronicle plays and ... tales were to Shakespeare. ... something new out of it; he ... form, and a touch of genius. ... the Lawd miraculously com... the insipid bowl of custard, in ... with a dash of "firmament," ... Connelly transformed a series ... sketches by no means ... in their vein, into something ... extraordinary. "Ol' Man ... is just another book; but ... "Green Pastures" is the play of ...

... stories are merely a parody of ... The play is the real thing. ... scene, when the Lawd ... upon the idea of mercy and ... to suspect that, in working out ... salvation of His people, even God ... suffer, brings "The Green ..." out of the mythology of ... Old Testament into the message of ...

...Wand Waver.

... of international impor... is going to happen in the the... life of this town, if you want ... believe Wendell Phillips Dodge. In ... in the Civic Opera building ... a man with a red beard, ... a magic wand. When he ... his final pass Chicago will be... the site of "the world's first ... international theater."

... years ago Mr. Dodge was the ... for the Chicago Civic ... society. Ten years ago, ... he beat the tom-toms, with ... gestures, for David Be... In between he imported the ... Bird" company from Russia, ... with Morris Gest's ex... of Balieff's "Chauve-..." ... also founded the Ameri... in Paris.

... Dodge always thinks in a long ... international manner. He does ... the precise nature of his ... theater in Chicago, but ... it will be a link of a ... extending to New York, London, ... Berlin.

...Rothschild Gold?

... is what he says of his project, ... the third person:

"... by Baron Henri de Roth... of Paris, who two years ... the magnificent Theater ... to direct a similar Universal ... Mr. Dodge is completing ... international theatrical ... plans so as to include Chi... There will be five houses in ... international chain, providing in ... of the world's principal cities a ... international theater—Chicago, ... York, London, Paris, and Berlin. ... artistic destinies of each will be ... the personal direction of Mr. ..."

... he adds in a coy postscript: "... any day now there may be ... made by Mayor ... possibly by the Century ... Progress Exposition also, of my ... theater undertaking."

... this lure, which a fisher... all the Rothschild razzle... I will bite. Precisely ... Mr. Dodge, is your International ... and how is it going to work ...

...Arno from Reno.

"... the Bride" has been ... the title of the musical ... which Peter Arno will pre... in New York early in October. ... the work of Mr. Arno, ... Edward Heyman, and ... will go in rehearsal ... out of town open... Pittsburgh on Sept. 21.

MAKING HER BOW

PATRICIA QUINN
[Irving Chidnoff Photo.]

THE PLAYHOUSE offered its first comedy of the season last night under the title of "Salt Water." Taylor Holmes has the central rôle; Fiske O'Hara, former star of the Hibernian song-plays, is prominent in the cast, and Miss Quinn, depicted here, acts the heroine. Off stage she is Mrs. Fiske O'Hara.

Musical Show on Shubert List; Gotham Theater

'Circus Princess' for Run in Chicago.

NEW YORK, Aug. 29.—[Special.]—The Shuberts are preparing a revival of the operetta called "The Circus Princess" for offering in Chicago. This diversion had a run at the Winter Garden in 1927, and was a popular item on the summer season, just ended, of operetta under municipal auspices in St. Louis, which J. J. Shubert directed. Jack Sheehan and Doris Patson, who were prominent in the St. Louis cast, will have important rôles.

Word is being passed along Broadway that Gregory Ratoff, usually called "the irrepressible," is stirring up a project to offer "Girl Crazy" in Chicago. In addition to his managerial interest he will play the rôle that was Willie Howard's in New York last season, if the dream comes true. Bernard Granville will be hired for Allen Kearns' part. Chicago has some right to be skeptical about all this, because Mr. Ratoff hollered "Wolf!" once too often along Randolph street in connection with his unrealized ambition to stage a summer revue. But there seems to be something behind the talk this time.

The Theater Guild will place Eugene O'Neill's three plays, which come under the general heading of "Mourning Becomes Electra," in rehearsal a few days hence. The cast has not yet been announced. The Guild is negotiating with a certain New York actress, now domiciled in Hollywood, for an important rôle in the trilogy. . . . Cecilia Loftus, who went to Hollywood after her success in "Lost Sheep," will return to Broadway under contract to Arthur Hopkins. He wants her for "Only the Young," by Cecil Lewis, which is to be his second production of the season.

The manager with the odd name of Messmore Kendall seems to be keen for plays by W. Somerset Maugham. To follow Mr. Maugham's "The Breadwinner" he is grooming "The Painted Veil," which is a dramatization of a novel of Maugham's by Bartlett Cormack, plus a few touches by the original author. Mr. Kendall will stage "The Painted Veil" in London, some eight weeks hence, with Gladys Cooper in the leading rôle, and will bring it to New York when "The Breadwinner" has run out its string.

People who get excited over revolving stages might make note of the fact that there will be two of these merry-go-rounds in "Lean Harvest," which will be placed in rehearsal next week by the firm of Macgowan & Reed. They will stand side by side, and will be used to make twelve quick changes of scene.

Heywood Broun has been rewarded for his philanthropy in staging "Shoot the Works" for the benefit of unemployed mummers by an offer to join a burlesque show as master of ceremonies. Billy Minsky, who runs a clutter of burlesque houses on 42d street, is ready to put Mr. Broun to work.

A story that is getting laughs along the Broadway curbing deals with a certain young producing manager who seems to be a veritable Corsican when it comes to getting revenge. Two of the players whom he has under contract annoyed him last season. Therefore he will soon reopen the drama in which they appeared, not because he thinks that the public is clamoring for it but solely for the purpose of calling them back from the pleasures of a European tour.

The story of "Waltzes from Vienna," the operetta that Max Gordon will produce in the winter, is described in London as a conflict of will between Johann Strauss the father and Johann Strauss the son. The father's attitude is "compounded of distrust of the young man's capacity and paternal anxiety to save him from the toil and heartbreak of a musician's life." There are those who suspect, however, that beneath it all is dislike of a serious competitor. In the end, through the artful devices of Countess Olga Baranskaja, the older man is outwitted and the younger Strauss finds his opportunity. His "Blue Danube" waltz captivates the ear and the heart of Vienna and the curtain rings down upon his triumph.

Theater Guild Juniors Stage Exciting Play

NEW YORK, Aug. 29.—(AP)—A group of youthful idealists came out of their rural retreat in Connecticut this week to astound theatrical managers with a play that has them talking excitedly.

It is Paul Green's drama of the disintegration of an aristocratic southern family, called "The House of Connolly." The Theater Guild bought the play a couple of years ago, and it has remained pigeonholed since.

Nothing was ever done about a production until this summer, when Cheryl Crawford assembled a group of these young people who have enthusiastic ideals about the stage. They retired to a rambling old farmhouse near Brookfield, Conn.

There they spent the summer rehearsing the play, and this week they came down to give it a private showing. The Guild managers are enthusiastic again, and probably will present the play as their fourth production of the season.

Not since his Pulitzer prize "In Abraham's Bosom" was revived has Paul Green been represented on Broadway. In fact, that has been his only long work in New York, yet he is ranked close to Eugene O'Neill by drama scholars.

Grace George is one of those stars who come back year after year in successful plays and always bringing a fresh quality and retaining her popularity with her following of more than a decade. This season she is returning in a comedy called "The Golden Cinderella."

The scenes are in night clubs and other pleasure rendezvous of New York. Miss George appears as a cloistered lady who suddenly is introduced to the night life of this noisy island. Jessie Bonstelle, head of the Detroit Civic theater, is directing the play, and the producer is William A. Brady, Miss George's husband.

Frank Wilson, the original hero of "Porgy," has had a new play written for him. It is John McGowan's "Singin' the Blues," and, like "Porgy," features much incidental music. When not acting, Wilson is a playwright himself. He turns out most of the dramas performed by a Harlem stock company. He writes explosive thrillers and usually has forty murders in his first act.

The new season began rather encouragingly with three new shows arriving and all the remaining ones reporting that cool weather brought them phenomenal business. In fact, "The Green Pastures" went back into the sell out class and only its Chicago contract prevented the show from being held over for a winter run.

The first of the new shows is Brock Pemberton's production of a melodrama called "Three Times the Hour." It is a "mystery" and takes several slaps at banks which close their doors in the faces of poverty stricken depositors.

John Golden started his program with "After Tomorrow," which he wrote in collaboration with Hugh Stange. It is strongly reminiscent of "Saturday's Children." Donald Meek plays the depressed father of the modern brats.

Earl Carroll loosed a great campaign of fanfare to open the ninth edition of his "Vanities" in his new playhouse. Will Mahoney, Lillian Roth, and William Demarest share honors with a stageful of undraped dancers. Incidentally, both Ziegfeld and Carroll bill themselves as "The world's premier judge of feminine beauty."

New in Chicago

THE PLAYHOUSE contributed a comedy called "Salt Water" to the new theatrical season last night. It tells a story of a refreshment vender on a Hudson river night boat who yearns to become a deep sea sailor. This rôle is acted by Taylor Holmes, well known comedian.

Fiske O'Hara, star of Hibernian lyric dramas a few years back, appears as a judge. Others in the cast are Patricia Quinn, Dorothy Lord, Alan Goode, Curtis Karpe, Dorothy Coghlan, W. H. Neimeyer, Joseph Burton, and Richard Irving. The performance will be reviewed in tomorrow's Tribune.

For Dramatic League.

Grosby Gaige has completed arrangements whereby Channing Pollock's play, "The House Beautiful," will be presented this season as part of the Shubert subscription programs in Chicago, Boston, Philadelphia, Cleveland, Pittsburgh, and other cities.

Call Issued for New Leader of American Stage

Barrymore Is Named as Logical Protagonist.

By Burns Mantle.

[Continued from page one.]

Hills: John Barrymore, stand forth! The living theater which made you needs you! Come back to it! Let the personal sacrifice be what it will; give the living theater two, three, six months of your time in 1931-'32!

Sothern is through. Hampden has abandoned his old repertories. Mantell is dead. Skinner is happy on his Vermont farm and done with ambition. Leiber flounders, a little helplessly, in a mess of set traditions. Arliss is content with riches and such trivial rôles as "The Millionaire" gives him, and which, I suspect, he would hesitate to play anywhere except on the screen.

John Barrymore, stand forth! Pick up your undisputed crown as the hereditary leader of the American stage. Set it again on your raven locks. Even a bit rakishly, if you must, but set it there. Teach this growing and doubting generation to know that great acting is something more than posing and grimacing before a camera.

John Barrymore, stand forth!

Talent Left on Broadway.

The facts in evidence do not justify the fears of the pessimists which were so freely and solemnly voiced a year ago. Neither all the good actors nor all the good playwrights have gone Hollywood.

We, in New York for instance, are opening our season with three entertainments produced under the most expert of professional auspices.

The opening play, one called "Three Times the Hour," is the work of a comparatively unknown playwright, Valentine Davies. But it is produced by the Brock Pemberton and the Antoinette Perry who a year ago worked so successfully with "Strictly Dishonorable," and its cast is sufficiently Broadwayish to be headed by Robert Strange and Katherine Warre.

The second play is one called "After Tomorrow," and was written by Hugh Stange and John Golden on a theme and plot furnished Mr. Golden by Mr. Stange. In other words, it is one of those dramas submitted by a playwright to a manager which the manager decides would fit in with his season's plans if it were somewhat altered. Mr. Golden has long itched to try his hand at playwriting, has practiced with zeal and persistence, and has done much, Mr. Stange confesses, to improve the chances of "After Tomorrow."

Ninth Edition of "Vanities."

For a third offering we have the ninth edition of Mr. Earl Carroll's "Vanities," and these certainly are professionally chaperoned. The "Vanities" series is not quite half the age of Mr. Ziegfeld's "Follies," but Mr. Carroll had ten years of the "Follies" to inspire and inform him as to the people's taste in revues. Being a keen young person, he has taken as full advantage of the information as has George White with his "Scandals."

September is studded with promises. Most of them are concerned with men and material of proved salable quality in the theater. I am running down a list of the plays that are threatened with production during the next thirty or forty days. Practically none of them is the work of a novice playwright or the venture of an unknown producer.

There is one called "Love's Out of Fashion." This is an adaptation from the German made by that veteran adapter, Gladys Unger. It was, according to the gossips, to have opened the season, but when Walter Woolf, who played its leading rôle out of town, asked for a musical comedy baritone's salary to play a dramatic rôle the Messrs. Shubert who, like every one else, are economizing, became suddenly afflicted with deafness.

There is George M. Cohan's play "Friendship," which George has already tried in Boston and Atlantic City, and in which he will introduce his daughter, Helen. He already has given his son an introduction to Broadway. That happened in Friars' Frolic last winter.

Additional New Plays.

There is a comedy called "Cloudy with Showers," fashioned by the actor, Thomas Mitchell, and the novelist, Floyd Dell, with a part in it for Mr. Mitchell. These two, you may recall, were the authors of that amusing piece "Little Accident," which played the better part of a season.

There is Owen Davis' "Just to Remind You," which is evidently full of tricks, one of them coming at the end of the play. At least rumor has it that Mr. Davis is eager to get the first curtain up early so the last one can be brought down by 11 o'clock, while the newspaper reviewers are still in their seats. Paul Kelly and Sylvia Field head this troup, with Owen Davis Jr. having a part.

Arthur Hopkins has a comedy he likes, called "The Man on Stilts," written by the A. W. and E. L. Barker who wrote an almost good play two years ago called "The Buckaroo." He has engaged the young man named Harry Ellerbe who did well in the name part of George Kelly's "Philip Goes Forth" last year to play his lead.

Adaptation from French.

The Theater Guild expects to begin its season in September with the Chester Erskin adaptation of Alfred Savoir's "Lui," renamed "He," and already familiar to the Guild's subscribers in Boston, Philadelphia, and Chicago. Mr. Erskin's association with the Guild, incidentally, has drawn attention to the fact that this important play producing unit is making changes the next year.

It may be this is the year Mr. Erskin will try his scheme to direct the writing of the dramas he produces. He was to try it, you may recall, for Charles Frohman, Inc., a year ago. But it did not work out. At least the one playwright Mr. Erskin seems able to direct, with complete satisfaction to himself, is Mr. Erskin. In addition to "He," he has a comedy he has taken from the Hungarian which he calls "I Love an Actress."

SEEN AT PALACE

THELMA TEMPLE

SHE is the pretty assistant of Jim Toney, music hall comedian now appearing on the vaudeville program at the Palace theater. Benny Meroff and his orchestra offer the headline act, but Thelma is the girl who adds a dash of "it" to the bill.

Third Annual Drama Fete at Malvern Closes

G. B. S. One of Biggest Attractions.

By John Steele.

MALVERN, England.—[Special.]—Malvern's third annual drama festival closed Saturday night, Aug. 22, a success several years inside of its period of probationary trial.

It was bigger this year and better. Ten years was the time given in which to put the show over. Instead it is now a three week event, drawing audiences from America and all parts of the world. The festival, which composed a week's répertoire, was repeated two succeeding weeks, and was dedicated as a living memorial to Great Britain's greatest theatrical figure, George Bernard Shaw, who was also one of the biggest attractions, since he always attends.

Besieged by autograph hunters, he was generally slipped in through a side door when he watched a performance, and escaped the same way. He did not always succeed, and one incident enabled him to release another shaft of Shavian wit at a gushing but well meant admirer. A woman stopped him in the street to exclaim: "Mr. Shaw, I just could not go back to America without seeing you."

"Well, now you can go back," Mr. Shaw retorted, and strolled on.

Work of Scottish Playwright.

The festival's new play this year was called "The Switchback," by an unknown Scottish playwright, James Bridie. It did not have the success of its predecessors and will not be taken to London.

When Sir Barry V. Jackson inaugurated the festival in 1929 only Shaw's plays were produced. He wrote "The Apple Cart" especially for the occasion. In last year's works other writers were included, and the new play of the festival, "The Barrets of Wimpole Street," proved to be a gold mine for the Malvern festival organization. It is still running in London and New York.

This year the program was altered. Only one modern play was produced as a climax to the week's drama which was designed to show five centuries of progress of the British theater. The first was a sixteenth century morality play embracing prayers and songs. The program for the rest of the week was made up of plays selected from intervening periods since the stage first appeared as an evangelical organ of the church and emerged into what it is today.

Based on Doctor's Life.

"The Switchback" was generally criticized as a patchy affair which deserved more competent handling. The story is of a little country practitioner in Scotland, Dr. Mallaby, who thinks he has discovered a cure for tuberculosis. He has allowed himself to appear in a blaze of publicity in London by a typical British figure, the "Press Lord," Viscount Pascal, and a Jewish financier, Ikey Burmeister. But he does so against the advice, warnings and threats of Sir Anthony Frotheringham Crayé, president of the British Academy of Medicine, and he is struck off the rolls of the medical association for unethical conduct due to newspaper publicity after the discovery has been found worthless.

He goes mad when his pretty young wife deserts him and flees to the Black forest with Burmeister, but they are reconciled at the end and leave to dig archæological specimens in the desert.

The theme is particularly timely. London and the country has just been swamped with the publicity of Dr. Benedin, a Dutch cancer research specialist, who, after toiling unknown for years in his little laboratory in Holland, was brought to London by Lord Beaverbrook of the Sunday Express. Other newspapers took up the story and used it as front page stuff for days.

True to Freedom of Soul.

Mr. Bridie brings the characters together at Mallaby's Highland home by means of an accident to the automobile in which Lord Pascal, Burmeister, and Sir Anthony are traveling to London. All three covet the little country doctor's comely wife and learn of his research through her. She helps persuade her timid husband to make a plunge which ruins him and takes away his reason. Sir Anthony intercedes for Mrs. Mallaby. He induces the broken doctor to take her back and he offers to help him regain his lost license, which is the last scene, but Mallaby refuses with a speech about the freedom of his soul.

The play is supposed to demonstrate the vanity of human wishes, the importance of being earnest, the inevitability of fate, economic law, the immortality of the soul, and the pleasures of hope. But it does not.

Sir Barry Jackson and the Malvern producers dug a wealth of entertainment out of the archives of old English drama. "Hick Scorer," an anonymous play written around the year 1513, and "Ralph Roister Doister," composed by Nicholas Udall in 1552 and 1554, opened the festival week.

Courtesy to the Stratford-on-Avon festival, which was going on only a few miles away, barred the selection of a Shakespearean play to represent the great Elizabethan dramatist's period, so "A Woman Killed with Kindness," by Thomas Heywood, 1603, was selected instead of one of Shakespeare's plays.

Hit an Acting Snag.

Another drama presented was "She Would if She Could," done in 1668, by George Etherege. Many of the players, with years of reportory company experience, found it difficult to hit the proper stride of these early plays, but the fault rested partly with the audience, which was interested enough in the fine period costuming which marked the productions, but was out of step with the frame of mind of the people for whom the plays were written.

Sheridan's "A Trip to Scarborough," dated 1777, was offered. Although the "School for Scandal" is the best known Sheridan play, Sir Barry picked the former as a true example of courtly intrigues of that time. They reached the highest point of sophistication at Scarborough—then the fashionable seaside resort of British nobility. The dandified but empty headed coxcomb in "Lord Foppington's Money," written by Lord Lytton in 1840, made the audience laugh when his ancestor cried: "Virtue triumphed in the end after the contention that all golden deeds are worthless unless they are assisted by hard cash, which proved basely false."

James Bridie's "The Switchback" closed the festival.

Drama at Malvern is serious work. The plays accompanied an exhibition of theater decoration and construction typical of the five centuries which were treated during the festival, and besides that there was an avalanche of lectures. Two authorities of the stage spoke each morning at 9:30 and 10:30, so eager playgoers had to be out early with their notebooks. In addition there were two weekly matinées.

The festival for next year has not yet been mapped out, but Sir Barry Jackson will probably give up the idea of presenting a panorama of French drama corresponding to this year's English production, and will repeat what he has already done, since he has not scratched the surface in this year's presentations.

Joan Crawford Capably Tosses Off Histrionics

Preaches Tolerance in Glamorous Film.

By Roberta Nangle.

[Continued from page one.]

erick as Diane heads the supporting cast and shows the advantage of her years of starring on the stage and screen. She's still stunning to look at and at ease before the microphone and camera.

Neil Hamilton, in the rôle of the rather priggish Bob Blake, doesn't make much of an impression. Monroe Owsley gives his usual realistic performance of a drunken playboy, but I should think he'd want to strike for a new kind of rôle, because reel after reel of drunken comedy gets pretty tiresome. When you sum it all up, most of the honors in this picture go to Joan Crawford and Pauline Frederick.

BitsaBOUT'em.

Did you know—that James Dunn, who made such a hit in "Bad Girl," is playing opposite Janet Gaynor in "Hearts Free," and that if the fans approve of the combination it will be "Gaynor and Dunn" instead of Gaynor and Farrell" from now on . . . that Polly Moran was raised on the west side of Chicago . . . that for $50,000 Clara Bow will make a picture for Universal, provided the Laemmles can find a story that suits her . . . that Sylvia Sidney, who went to New York last week for the opening of "Street Scene," may be co-starred with Gary Cooper in a sound revival of "The Miracle Man" when she returns to Hollywood . . . that press sheets from movie studios tell you the day and month of a star's birth, but seldom the year [just in case you might want to look up their horoscopes, I suppose] . . . that "The Marriage Bed," Ernest Pascal's novel of the eternal triangle, has been purchased by Paramount to make a picture co-starring Claudette Colbert and Fredric March . . . that Richard Barthelmess's fan mail averages 6,000 letters per month . . . that Lilyan Tashman insists on clothes that are simple in line and that bouffant dresses are her pet peeves . . . that Ralph Morgan of "Strange Interlude" fame has signed a contract with Fox?

A full length animated cartoon of "Alice in Wonderland" is in the making now under the direction of Frank C. Reilly, former stage producer. The rôle of Alice will be played by a screen actress, but all the other characters will be shown in cartoon in order to illustrate the ever changing size relationships described in Lewis Carroll's classic. If the experiment is successful Mr. Reilly plans to follow it with "Rip Van Winkle," "Treasure Island," and "Through the Looking Glass."

From a press sheet: "Every old stable, haunted house, or similar eerie film setting must have its cobwebs. Webs are often collected from old lofts and deserted hide-aways where they have been spun by unsuspecting spiders. Russell Pierce, head of the Paramount studio property department, takes particular pride in his collection of cobwebs, gathered over a period of years and stored away with utmost care between pictures calling for their use."

ARMCHAIR PLAYGOER

By Fanny Butcher.

ALDOUS HUXLEY'S "The World of Light" has recently been published in this country by the Doubleday-Doran company. It had a season in London last spring which was only partially successful dramatically but which, so far as publicity was concerned, created much comment. It is the first play which Mr. Huxley has written [so far as I—and assorted Who's Who—know], although in 1930 "The Way of Paradise," bearing his name, was produced in London. That was, however, a dramatization of "Point Counterpoint," by Campbell Dixon, and bore Huxley's name only as the author of the novel from which the dramatization was made.

ALDOUS HUXLEY.

"The World of Light" created a tempest because of its subject matter, not on account of its technique. It is about spiritualism. And there is one bizarre scene in which strange psychic phenomena take place on the stage. There are many who claim that Mr. Huxley was ridiculing a religion, and that his efforts were in bad taste. There were others who declared that he had spoken truths which should be said. Nobody, I believe, thought that the play was, as a play, anything terrifically remarkable.

It begins with the departure of two young men for strange parts, one a serious professor running away from a threatened marriage and the other just a natural born roamer. The father of the serious young man is an ardent spiritualist. When a medium tells him that his son has been lost off Haiti he believes it and persuades the young man's fiancée to believe with him. They commune with the young man's spirit. The father writes a book about those communications [a famous English author, Conan Doyle, wrote "Raymond," you remember, about his son who was lost at war and with whom he felt that he carried on communication after death.]

Mr. Huxley has the reputation in England of drawing his characters from life wherever possible. Some one said to me in London when I was there, "Huxley has gone to live in Cassis, where there aren't any social and literary scandals for him to filch for his novels, and the result to literature is that he is doing nothing but essays. He is not a creative writer."

But to return to the play. The father's book proves an enormous success and wins converts to his theories, as well as piles up pounds in his bank account. The sudden, unheralded return of the son shoots holes in theories, beliefs, hopes, everything. The son, however, declares that the medium was not a fake at all, because the medium was actually communing with his spirit. His spirit happened to be inhabiting his body instead of some celestial sphere, but it was authentic communion.

It is interesting to read "The World of Light" just to prove to yourself that a great novelist and a great essayist and a great poet isn't necessarily a great dramatist.

TONIGHT

"Young men of 18 are not very dangerous, but when they're backed by 57 years of experience—look out!"

FROM THE HILARIOUS AND UNSAINTLY COMEDY

"A MODERN VIRGIN"

Better than "YOUNG SINNERS", and by the same author, with Margaret Sullavan - Herbert Rawlinson and ROGER PRYOR.

Garrick Popular Prices

BLACKSTONE THEATRE POP MATS WED.-SAT. $2 TOP

TONIGHT at 8:30

"STEPPING SISTERS"

SCREAMINGLY FUNNY PLAY

24th WEEK

Blanche Ring Helen Raymond Isabel Randolph

SUMMER PRICES 50¢ to $2.50

"I guarantee that it will make you laugh!" Charles Collins, Tribune

Now Playing PLAYHOUSE PRICES EVES. $1.00-$3.00 WED. & SAT. MATS. $1.00-$2.00

A GOLDEN OPPORTUNITY TO LAUGH AT TAYLOR HOLMES in "SALT WATER" A FRESH PLAY by DAN JARRETT with FISKE O'HARA - PATRICIA QUINN DOROTHY LORD and OTHERS ORIGINAL NEW YORK PRODUCTION

RIALTO State at Van Buren Cont. from 9:30 A. M.

Syncopation Week!

—2 BIG SHOWS IN 1—

BIG BURLESQUE "JAZZ IT UP" —and— "SYNCO-MANIA"

with Andy Cappy's Rhythm Boys 12 BEACH-KIST BEAUTIES and many Musical Comedy Stars

POSITIVELY LAST WEEKS

ADELPHI Tonite Every Night Wed. Sat. Matinees

"HIGH HAT"!

EDNA HIBBARD James Spottswood Richard Taber

—And Every Reason to Be High Hat! —We Broke All Summer Records! —And Other Cities Are Calling Us! —So You'll Have to Hurry!

RAVINIA BALLET MUSIC and BALLET Today 3 P. M. (All seats free) TONIGHT 8:15—Pagliacci and Cavalleria Rusticana: Mario, Martinelli, Danise, Papi; Rethberg, Jagel, Gandolfi, Papi. Mon. 8:15—GALA CLOSING NIGHT—PETER IBBETSON, Bori, Macbeth, Bourskaya, Johnson, Gandolfi, Rothier, Pelletier. SEAT RESERVATIONS—Phone Hollycourt 2000 from Chicago (no toll). From suburbs, Highland Park 2727. Gate admission $1.25. 400 free seats. RESERVED SEATS, $1.25, $1.50, $2.00, $2.50, $3.00, $3.50. Closing night, $3.50, $4.50. Special opera trains C. & N. W. Ry. and North Shore Line to gate. Round trip $1.

CHICAGO PHILHARMONIC ORCHESTRAL SOCIETY, Inc. POPULAR SYMPHONIC CONCERT TONIGHT 8:15 O'CLOCK ADMISSION 50c LOYOLA UNIVERSITY STADIUM 6525 SHERIDAN ROAD In case of rain, concert will be held in the Loyola Gymnasium.

WRIGLEY FIELD CLARK AND ADDISON STREETS BASEBALL TODAY Cubs vs. Cincinnati Game Called at 3 P. M. Box Seats on Sale at Wrigley Field

Subscribe to The Tribune

OPENING—A WEEK FROM TOMORROW MONDAY NIGHT, SEPT. 7th... ILLINOIS THEATRE BOX OFFICE SALE TOMORROW! (Tickets 4 weeks in advance) Mail orders filled as received

Nights $3, $2.50, $2, $1.50. Mats. Wed.-Sat. $2.50, $2, $1.50, $1.

LAURENCE RIVERS Inc. PRESENTS

"The GREEN PASTURES" (1930 PULITZER PRIZE PLAY) by Marc Connelly

Suggested by Roark Bradford's book... "OL' MAN ADAM AN' HIS CHILLUN" Settings by Robert Edmond Jones Music, Direction of Hall Johnson.

Pettey Objects to Female Derby Show at Talkies

Hats Inherit Eugenie's Willfulness.

By Tom Pettey.

NEW YORK.—[Special.]—I have been to three of the best advertised talkies in town—"Bad Girl," "The Great Lover," and "Should a Doctor Tell?"—and I had hoped to write a little piece about improved plots and acting in our movie palaces. I shall have to give up that idea, however, for the women have started wearing their chapeaux in the theaters and about all I saw was the uptilted backs of row upon row of Empress Eugénie hats. Consequently, the hats will be reviewed instead of the movies.

Perhaps it is an exaggeration to say that more women than ever before are wearing their derbies in the picture houses, but it certainly seemed that way to this observer. Maybe it is because they are small—I mean the hats—or possibly it is because I have lately begun sitting in the back of the theaters, the better to get out when the film becomes boring.

Anyhow, you cannot blame the talkies for the menace of the Napoleonic era. The tilted, feathered bits of millinery were in the theaters long before they were on the screen. Right now they are as important as any uniform, and as uniform as the holes in a telephone switchboard.

* *

Try Effect on Neighbors.

Millions of women all over the world are tilting Eugénie's fancy over and eye while hitching up the poodle or putting the dishes in the sink, and are heading out to try the effect on the neighbors. It seems to be a sort of game—the taller the woman the narrower the brim.

Somewhat similar, although unadorned, creations in masculine use have been known variously as "iron hats," "kellys," or "bowlers," and have been worn to soften the impact of clubs, to keep bald spots at blood temperature, or for protection because of their unusual wind resistance.

The women, however, wear them because they are the style of the moment.

It has been said that two inches added to all the nightgowns in China would solve the cotton farmers' problems; that silk topped stockings throughout Russia would revitalize the silk mills; that two instead of one spoons of sugar in all old fashioned cocktails would put Cuba's sugar plantations on the profit side of the ledger, and that what this country needs most of all is something to take its mind off the depression.

Well, the Empress Eugénie hat certainly has been a windfall for the milliners, and I am told it has taken the minds of a lot of housewives off the price of milk and eggs and butter.

* *

Knocked Styles Topsy-Turvy.

Such an important movement, even though it be the business of properly or improperly crowning women, deserves a bit of delving into its origin and background. Most of the women wearing the new hats know little or nothing about Empress Eugénie, the cause of all our millinery troubles. The hat has knocked styles topsy-turvy, and the reckless tilt is calling for a lot of changes in the lines of the ensemble, or whatever it is that goes with the hat.

Just about 70 years ago Empress Eugénie was known as the most beautiful woman in the world, and it was about that time that she originated the bewitching chapeaux. Last empress of France, wife of Louis Napoleon, Eugénie scandalized two generations by her whims and unconventional styles. She even shocked Paris, and that ought to prove there is nothing that can be done about the revival of her reign.

Eugénie did not die until 1920 at the age of 94 and then they buried the woman who had worn the first short skirt in a nun's robes.

* *

Idol of the Common People.

It may be that extravagant fashions, unconventional styles, and tilted hats leads to reckless lives. At any rate Eugénie's life was filled with startling episodes. She was born Eugénie Montijo, daughter of an impoverished Spanish count. She went to Paris in her twenties and met Napoleon at the opera. They were married a few years later, and Eugénie became the idol of the common people because of her democratic ideas. Being empress, however, was a stormy career, and Eugénie just escaped the fate of Marie Antoinette. After the war with Germany and the downfall of the empire Eugénie fled to England, where she found refuge.

Her relics, among them a number of plumed hats, were sold at auction in London just eleven years ago. It may be that some farsighted milliner bought one as a model and tried it out this season.

* *

Film Opening of "Street Scene."

"Street Scene," the Goldwyn picturization of Elmer Rice's Pulitzer prize winning play, has had its opening at the Rivoli. The screen adaptation of the play, which has one of the rusty brownstone tenements of Manhattan as its background, was done by Mr. Rice. Only one set was used in the picture, following the identical outline of the play, and there were no closeups of the amorous scene that precipitated the tragedy. The camera did not enter the house even once in the picture.

Sylvia Sidney made a personal appearance at the opening, and many other stage and screen stars were present. The picture was a faithful reproduction of the play. The somber faced houses, the sweating asphalt streets, the nearby elevated road—all were recreated in the movie, and more than 1,000 persons were used by King Vidor, the director, in the crowd scenes.

MY BEST JOKE

Modern Requirement.

"I just landed a job in a drug store."

"Gee, I didn't know you could cook." E. H.

Just a Friendly Interest.

Miss: "My great-grandfather came over on the Mayflower."

Mr.: "How long is he going to stay?" M. P.

Getting the Inside Dope.

He was showing her through the locomotive works.

"What's that big thing over there?" said she.

"That's a locomotive boiler."

"Why do they boil the locomotive?"

"To make the locomotive tender," he replied. E. S.

Not Guilty.

Professor: "Did you take any notes at my last lecture?"

Student: "No, I swear I didn't take anything at all." W. K.

Vacation Repartee.

Constable—"I say, there, can't you go a bit slower through the village? Didn't you see the sign, 'Dead Slow'?"

City Motorist—"Sure, I did, but I thought it referred to your village." J. G. V.

Broadway Sees Only Bad Luck for Renamed Theater

NEW YORK.—[U.P.]—The theatrical profession is aghast at the producers who have taken over Hammerstein theater on Broadway, and are renaming it.

The profession is superstitious. Not about renaming the theater, but giving it the name of "Manhattan theater," when that name has been applied to two theaters that have closed their doors. When a theater fails, never use the name on a new one. The hard luck of the old one follows the new one; that's the line of thought, at least.

The original Manhattan theater was at Sixth avenue and 32d street. Henry Miller made his great success in "D'Arcy of the Guards" at the old Manhattan. But it was forced to close its doors a year or two later for want of attractions.

THE VOICE OF THE MOVIE FAN

Praise for Miss Tinee.

Dear Miss Tineé: Let these eternal pessimists rave, Mae, about your receiving a commission for giving certain shows a good write-up! You know some people just won't be agreeable.

For my own personal satisfaction, for the last few months I have been reading criticisms on movies by a varied group of critics, and I want to say that, in my opinion, you certainly should receive an extra commission for possessing an extraordinary brain.

Of course, I don't always agree with you, but what I admire about you is your orginality, and the fact that you have the courage of your convictions and certainly good reason in your arguments. How many of those who are so eager to express bad humor in your direction would be just as eager to try to please the public, and still express a personal opinion in such a pleasing and clever manner?

I'm not referring to those who disagree with you on some special write-ups, for that only shows that they also have an opinion of their own and are defending themselves. But I'd certainly like to do things to those people who condemn you entirely.

In other words, Mae—I'm for you!

M. C.

Editor's Note: Thanks, much.

* *

Too Much Hokum in Film.

Dear Miss Tinée: "Tabu" was beautiful, so far as scenery, photography and trappings were concerned. The actors were wonderful, every one of them, and the tout ensemble made up an exceptional evening's entertainment, which I would not mind seeing again. But why was it necessary to drag in the Hollywood touch and doll up the story with it? Hokum, hokum, hokum!.

When will the powers that be in moviedom steer clear of it? Can't the dumbbells see that we're keeping away from their palaces because they show 90 per cent of their productions with TOO MUCH hokum?

With best wishes, your rabidest fan,

CARMEN WADDINGTON.

* *

Would Have More Operettas.

Dear Miss Tinée: Here is an answer to F. T.'s letter:

I have seen many good pictures since "Viennese Nights," but I enjoyed none as much as "Viennese Nights."

If the producers think the public is tired of singing pictures, they are wrong. The cause of singing pictures failing is that they are not advertised enough.

"Public Enemy" or "Secret Six" [you get tired of gangster pictures after you've seen one] were advertised in the biggest way, while "Viennese Nights" was not advertised at all.

I agree with F. T., and join in the exclamation, "Send in your requests for singing pictures."

Sincerely yours,

A.

* *

Brother Identified.

Dear Miss Mae Tinée: Has the actor who took the part of the brother of Marion Davies in "Five and Ten" ever played opposite Joan Crawford in any of her pictures? Would you please answer this as soon as possible?

Thank you very much! Dave.

Editor's note: His name is Kent Douglas. He took the part of Bob Gilder in "Paid."

MOTION PICTURES DOWNTOWN

The Biggest Entertainment Bargain in Town TODAY! 50c to 2 p.m.

Come today before 2 P. M. to any Publix-Balaban & Katz Loop Theater. You save 35c, get choice seats promptly, and see the biggest complete show in town.

PUBLIX-BALABAN & KATZ Wonder Theaters

CHICAGO RANDOLPH - STATE - LAKE 50c—10:45 a. m. to 2 p. m. ADULTS ONLY America's Glorious Girl JOAN CRAWFORD in "THIS MODERN AGE" Metro's love romance with Neil Hamilton Pauline Frederick Monroe Owsley Extra RUTH FISHER JOS. GRIFFIN with H. L. SPITALNY —Stage Revue— "VACATION DAYS" with ZELDA SANTLEY "Miss Everybody"

ORIENTAL RANDOLPH near STATE 50c—Be Here Early Today 12 Noon to 2 P. M. Exciting love melodrama with America's new star CLARK GABLE MADGE EVANS LEW CODY ERNEST TORRENCE MARIE PREVOST, in "SPORTING BLOOD" Spectacular Stage Show NAN HALPERIN IN PERSON in "The Little Revue" with Rio Brothers, Four Co-Eds Extra! ART KAHN New Piano Melodies

McVICKERS MADISON near STATE 50c—11 a. m. to 2 p. m. Here, Indeed, Is a Picture Endowed with Greatness! "BAD GIRL" Fox Film Drama of Love with JAMES DUNN SALLY EILERS Extra Hits SMITH & DALE 'What Price Pants' RUDY VALLEE "Betty Co-Ed"

UNITED ARTISTS RANDOLPH at DEARBORN 50c—11 a. m. to 2 p. m. ATTEND EARLY ADULTS ONLY! "AN AMERICAN TRAGEDY!" PHILLIPS HOLMES SYLVIA SIDNEY FRANCES DEE IRVING PICHEL Directed by Josef von Sternberg

ROOSEVELT STATE near WASHINGTON 50c—11 a. m. to 2 p. m. COME EARLY HURRY! HURRY! CHICAGO! It Leaves Soon! "MURDER BY THE CLOCK" Paramount's Mystery Hit Irving Pichel Lilyan Tashman EXTRA, LAUGHS! WHEELER and WOOLSEY in "Oh, Oh, Cleopatra!" Comedy Scream

MOTION PICTURES DOWNTOWN

CASTLE STATE AT MADISON FRANCES DEE RICHARD ARLEN LOUISE DRESSER "CAUGHT" Strange story of Calamity Jane—Notorious bad woman!

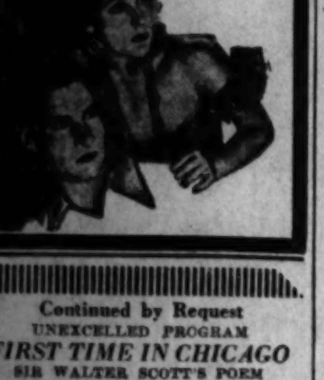

Continued by Request UNEXCELLED PROGRAM FIRST TIME IN CHICAGO SIR WALTER SCOTT'S POEM "THE LADY OF THE LAKE" Filmed in the Highlands and Lakes of SCOTLAND —Also— GEORGE ARLISS as "DISRAELI" ALL TALKING Coming Soon—"MEET THE SISTER" CINEMA CHICAGO AVE AT MICHIGAN Continuous 1 to 11 P. M. Child. 25c

Chicago's Own Thrill-Jammed Drama! "PUBLIC ENEMY" James Cagney, Jean Harlow, Joan Blondell Added! African—"FLAMING JUNGLES" ORPHEUM STATE & MONROE

PUNCH & JUDY VAN BUREN at MICH. Chicago's German Theater "Zwei Welten" "Love's Fight Against Creed" 11-2 P. M., 50c. THEREAFTER, 75c

WOODS RANDOLPH at DEARBORN Doors Open Today 10:45 a. m. Only 50c to 2 p. m. MAE TINEE says: "Honestly, you ought to go over to the Woods! You can't fail to be engrossed. One of the most absorbing productions that has ever come out of Hollywood." "The MYSTERY of LIFE" AS VIVIDLY INTERPRETED by CLARENCE DARROW THE STORY OF EVOLUTION!

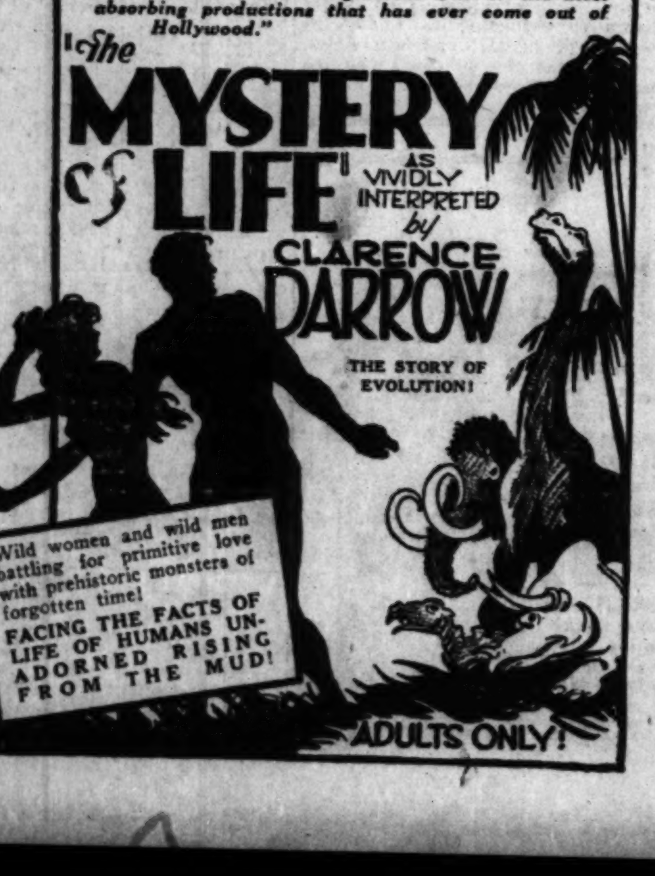

Wild women and wild men battling for primitive love with prehistoric monsters of forgotten time! FACING THE FACTS OF LIFE OF HUMANS UNADORNED RISING FROM THE MUD! ADULTS ONLY!

MOTION PICTURES DOWNTOWN

TODAY AT BOTH THEATRES 50¢ TO 2

RKO RANDOLPH & CLARK PALACE Opens 10:45 A. M. Crowds Acclaim His Gala Return to Vaudeville in a Real Vaudeville Act! Benny MEROFF & HIS NEW ORCHESTRA Lew Hearn & Co.—Mangean Girls Frances UPTON and J. Fred COOTS JIM TONEY AND ON THE SCREEN Exotic, Alluring Damita in Drama of Love's Daring LILY DAMITA Lester Vail, O. P. Heggie in RKO-Radio Picture "THE WOMAN BETWEEN"

RKO STATE-LAKE (Doors Open 10:30 a. m.) They Had the Time of Their Lives! Yesterday's throngs who thrilled, laughed—and blushed! ...get the low-down on love! Ina CLAIRE ROBT. AMES—MYRNA LOY in "REBOUND" RKO-Pathe Production From Donald Ogden Stewart's Play Misbehaving Men—Mischievous Woman In Gay Love Tangles!

SOUTH

She Tells Everything! Record-Breaking Crowds Left Gasping At the Startling Revelations of a Beautiful Night Nurse. Love . . Lust . . Scandals . . Crime . . She Sees All and Tells All! Barbara STANWYCK in 'NIGHT NURSE' with CLARK GABLE Added: Our Gang Comedy Warner Bros. Theatres CAPITOL

The Screen's Most Fascinating Beauty in Her Most Daring Role! Constance BENNETT in Robert W. Chambers' "THE COMMON LAW" with Joel McCrea, Lew Cody AVALON By Censor's decree Adults Only Added: Bobby Jones "The Brassie"

GROVE 76th-Cottage SHORE 75th-Kingston HIGHLAND 79th-Ashland JEFFERY 71st-Jeffery OAKLAND SQ. 39th-Drexel (All 5 Theatres) SPICY! INTIMATE! ROGUISH! MAURICE CHEVALIER Claudette Colbert "THE SMILING LIEUTENANT"

HAMILTON 71st-Paxton Robt. MONTGOMERY "Man In Possession"

STRATFORD 63rd-Halsted The Queens of Comedy. A Panic in Politics as They Lead All Wives on a Love Strike! MARIE DRESSLER POLLY MORAN in "Politics" Shakespeare 942 E. 43d Harvard 63d-Harvard LEW AYRES, GEN. TOBIN "Up For Murder" Not a Gang Picture!

METROPOLITAN 47th-S. Park BARBARA STANWYCK "Miracle Woman" FROLIC 55th-Ellis WARNER OLAND "Black Camel" LEXINGTON 1162 E. 63d KAY FRANCIS "Transgression" W. Englewood 63d-Ashland GEO. O'BRIEN "Holy Terror" COSMO 79th-Halsted Warner Oland, "Black Camel," & "Hell Bent Frisco" SYMPHONY Cicero-Cicero J. Holt, "White Shoulders," & V. McLaglen, "Annabelle's Affairs"

MAYWOOD

LIDO 5th Ave. at Washington-blvd. MATINEE DAILY Warner Oland—"BLACK CAMEL" PAUL LUKAS—"WOMEN LOVE ONCE"

CICERO

VILLAS 22D AND 56TH DOUBLE FEATURE DOUGLAS FAIRBANKS JR.—"CHANCES" Wesley Barry—"HELL BENT FOR FRISCO" FREE Yo Yo Tops to the Kiddies—Mat. Only

HINSDALE

HINSDALE Sun.-Mon., "Five & Ten" Also, "MONSTERS OF THE DEEP" Tues.-Wed., "Smart Money," Thur.-Fri., "Man in Possession" Sat., "Just a Gigolo," with Wm. Haines.

FOREST PARK

FOREST Madison St. at Des Plaines MATINEE DAILY DOUGLAS FAIRBANKS JR.—"CHANCES" CHARLES RUGGLES—"GIRL HABIT"

HIGHLAND PARK

ALCYON "BLACK CAMEL" WARNER OLAND—SALLY EILERS

NO MAN'S LAND

Teatro del Lago Sheridan Road Between Wilmette & Kenilworth WARNER OLAND—BELA LUGOSI "THE BLACK CAMEL"

WILMETTE

WILMETTE "Annabelle's Affairs" Jeanette M'Donald—Victor M'Laglen

LAKE FOREST

DEERPATH "Women Love Once" PAUL LUKAS—ELEANOR BOARDMAN

PARK RIDGE

PICKWICK "GIRL HABIT" And MARY ASTOR—"WHITE SHOULDERS"

DOWNERS GROVE

TIVOLI DOUBLE FEATURE WARNER OLAND "THE BLACK CAMEL" & "GIRL HABIT"

MOTION PICTURES MISCELLANEOUS.

BARGAIN PRICE TODAY 50c TO 2 P.M. PARADISE · UPTOWN · TIVOLI PROMPT SEATS - COMPLETE PROGRAM

PUBLIX~BALABAN & KATZ Wonder Theaters

TIVOLI COTTAGE GROVE at 63RD. 50c—1:15 to 2 p.m. THE MOST UNUSUAL PICTURE OF THE NEW SEASON! Live These Five Days of Thrills and Romance with the six characters whose lives cross paths on this ocean voyage! "TRANSATLANTIC" with Edmund LOWE, Lois MORAN Greta Nissen Myrna Loy —STAGE JOY— FRANKIE MASTERS and his orchestra "PASTELS" with ALLEN and CANFIELD, FRANKLYN D'AMORE, Duke Art, Limberlegs Edwards, Mildred Perlee Sunkist Beauties. EXTRA—MICKEY MOUSE!

PARADISE CRAWFORD near WASHINGTON 50c. 1:30 to 2 P. M. Biggest Show In Town! 12 BIG ACTS ON STAGE! BURNS & ALLEN Comedy

UPTOWN BROADWAY at LAWRENCE 50c. 1:30 to 2 P. M. HUGE ANNIVERSARY CELEBRATION 75 People on the Stage! AL KVALE—Frank Wilson Special Events—Unique Novel Stunts—Attractions!

AT BOTH THEATERS By the author of "Ex-Mistress" It's the Smashing Novel Come to Vivid, Real Life! BARBARA STANWYCK CLARK GABLE "NIGHT NURSE" With Ben Lyon—Joan Blondell

HARDING MILWAUKEE at SAWYER 35c 1:30-2 P. M.—Two Hits WILL ROGERS FIFI D'ORSAY in "Young As You Feel" also BARBARA STANWYCK in "The Miracle Woman"

TOWER 63RD ST. at BLACKSTONE 35c 1:30-2 P. M.—Hit Bill Barbara STANWYCK, Clark GABLE in "NIGHT NURSE" Our Gang Comedy—Burns & Allen

SENATE MADISON ST. at KEDZIE Balcony 25c—Hit Bill Marie DRESSLER, Polly MORAN Roscoe Ates, "Politics"—also "THE VIKING," Arctic Thriller

MARYLAND 63 RD. ST. at MARYLAND 35c 1:30 to 2 P. M.—Adults Only Norma SHEARER, Clark GABLE in "A FREE SOUL"—also Eddie Dowling, "Honeymoon Lane"

CENTRAL PARK 3535 ROOSEVELT 30c to 3 P. M.—Two Big Hits LEW AYRES, "Up For Murder" and CHARLES RUGGLES, in "The Girl Habit," Laff Thriller!

NORSHORE HOWARD near CLARK 35c 1:30-2 P. M.—Smash Bill Polly MORAN Marie DRESSLER Roscoe Ates, "POLITICS"—also "THE VIKING," Arctic Thriller!

RIVIERA BROADWAY at LAWRENCE 35c to 3 P. M.—Two Big Hits RUTH CHATTERTON in "Magnificent Lie," and JOAN BENNETT in "Hush Money"

SOUTH

SCHOENSTADT'S THEATRES PICCADILLY BARBARA STANWYCK DAVID MANNERS "THE MIRACLE WOMAN" Feat. (89), 1:30, 3:45, 6:00, 8:15, 10:30

PEOPLES 47th and Ashland George O'Brien, "The Holy Terror" Betty Compton, "3 Who Loved"

ATLANTIC 26th-Crawford Warner Oland, "The Black Camel" Paul Lukas, "Women Love Once"

PALACE 5242 W. 26th St. PAUL LUKAS—KAY FRANCIS "THE VICE SQUAD"

HARPER 5236 Harper Ave. RICHARD DIX—JACKIE COOPER "DONOVAN'S KID"

JACKSON PARK Stony Island at 67th DOUBLE FEATURE WARNER OLAND—"BLACK CAMEL" CHAS. RUGGLES—"THE GIRL HABIT"

ACADIA 55TH AND FAIRFIELD "MAN IN POSSESSION"—Dogville Comedy

HIGHWAY 63D & S. WESTERN Comedy—News—Cartoon WARNER OLAND—"BLACK CAMEL"

RAMOVA 35TH & HALSTED Claudette Colbert, Maurice Chevalier, "SMILING LIEUTENANT"

R-K-O ENGLEWOOD 63D & HALSTED Shows Continuous "SWEEPSTAKES" & RKO Vaudeville

CHELTEN Exchange Ave. at 79th St. J. Holt, "White Shoulders" Robt. Montgomery—"MAN IN POSSESSION"

COLONY 59TH & KEDZIE A Positive Sensation Barbara Stanwyck—"The Miracle Woman"

MARQUETTE 63D & KEDZIE Comedy—News—Cartoon WARNER OLAND—"BLACK CAMEL"

NEW REGENT 6826 S. HALSTED Warren Baxter, Janet Gaynor—"DADDY LONG LEGS"

NORTH

HOWARD HOWARD ST. "L" 25c Price—1:00 to 3:00 FREE PARKING WARNER OLAND—SALLY EILERS "BLACK CAMEL" Starts at 2:11—5:01—7:51—10:41 Charles Ruggles—"GIRL HABIT" Starts at 3:33—6:23—9:13

NEW BRYN MAWR 1123 Bryn Mawr 2-Big Features-2 DOUGLAS FAIRBANKS JR.—ROSE HOBART "CHANCES" Kay Francis, "Transgression" Added—COMEDY and NEWS

RIDGE DEVON at CLARK Lew Ayres—"Up for Murder" Charles Ruggles—"Girl Habit"

ADELPHI 7074 N. CLARK Cont. from 1:30 P. M. 2 Talkies—Little Jackie Cooper, Richard Dix, "YOUNG DONOVAN'S KID" Edward G. Robinson—"SMART MONEY" DOGVILLE COMEDY—NEWS—ACTS Admission All Day—10c and 30c

LINCOLN 3164 Lincoln Ave., at Belmont 2 Features—Today Only EDWARD G. ROBINSON—JAMES CAGNEY "SMART MONEY" BUCK JONES—"THE AVENGER"

BUCKINGHAM 3319 N. CLARK Claudette Colbert, Maurice Chevalier—"Smiling Lieutenant" "UBANGI," Newman Expedition Production BOBBY JONES—"THE SPOON"

DE LUXE Wilson & Broadway, Near "L" Sta.—2 Extraordinary Features "CHANCES" & "WOMEN LOVE ONCE"

BERWYN

NEW RITZ 6334 W. ROOSEVELT-RD Edw. G. Robinson—"Smart Money" Jack Holt—"White Shoulders" FREE Yo Yo Tops to the Kiddies—Mat. Only

ROXY GROVE AVE. AT C. B. & Q. R. R. NANCY CARROLL—"NIGHT ANGEL" JACK HOLT—"WHITE SHOULDERS" FREE Yo Yo Tops to the Kiddies—Mat Only

GRANADA SHERIDAN at DEVON PUBLIX GREATER TALKIE THEATERS MARBRO MADISON near CRAWFORD 2 BIG FEATURES AT EACH THEATER—ADULTS ONLY CONSTANCE BENNETT in her greatest role since "Common Clay" "THE COMMON LAW" Joel McCrea—Lew Cody —and— RICHARD DIX bringing you laughs, suspense and heart throbs too, in "THE PUBLIC DEFENDER" Today-35¢ till 2p.m.-Both Theaters

NORTOWN Western-Devon Cool. Two Hits MARIE DRESSLER POLLY MORAN "POLITICS" AND "THE SECRET CALL" Richard Arlen Peggy Shannon

GATEWAY Lawr.-Milwaukee Cool. Two Hits MAURICE CHEVALIER Claudette Colbert "Smiling Lieutenant" AND "THE HOLY TERROR" George O'Brien

CONGRESS Milw.-Rockwell Cool. 35c to 2 P. M. RUTH CHATTERTON "The Magnificent Lie" AND "THE VIKING" Vivid Arctic Adventure Drama

STATE 5814 W. Madison Refreshingly Cool BELPARK 3231 N. Cicero Delightfully Cool BERWYN 6404 W 22nd St. Refreshingly Cool —at all theaters— "THE BLACK CAMEL" Warner Oland, Sally Eilers —and— Paul Lukas, Eleanor Boardman in "Women Love Once"

LA GRANGE 84 S. 5th, La Gr. Douglas Fairbanks Jr. "CHANCES" & LEW AYRES, 'Up for Murder'

DEARBORN 40 W. Division Kay Francis, Ricardo Cortez "TRANSGRESSION" "Girl Habit," Chas. Ruggles

CENTURY Clark-Diversey Cool. 35c to 2 P. M. MARIE DRESSLER POLLY MORAN "POLITICS" AND "THE VIKING" Vivid Arctic Adventure Drama

BELMONT Lincoln-Ashland Cool. 2 Hits MAURICE CHEVALIER Claudette Colbert "Smiling Lieutenant" AND "THE HOLY TERROR" George O'Brien

COVENT 2653 N. Clark 25c to 3 P. M. DOUG. FAIRBANKS JR. in "CHANCES" and KAY FRANCIS, RICARDO CORTEZ, "Transgression"

CRYSTAL North Av. Nr. Cal. BILTMORE Div. nr. Damen —at both theaters— LEW AYRES Genevieve Tobin in "UP FOR MURDER" —and— "THE GIRL HABIT"

PANTHEON Sheridan nr. Wilson Cool. Two Hits BARBARA STANWYCK "The Miracle Woman" and "THE VIKING" Arctic Adventure Drama

MANOR 5609 W. North Av. PAUL LUKAS, "Women Love Once"—"ARIZONA" John Wayne, Laura LaPlante

WINDSOR 1225 N. Clark MAURICE CHEVALIER "Smiling Lieutenant" & "THREE WHO LOVE"

NORTHWEST

ADMIRAL LAWRENCE & HARDING 25c TO 3 P. M. Spencer Tracy—"Quick Millions" Jack Holt—"WHITE SHOULDERS" EXTRA—Schmeling-Stribling Fight

NEW DRAKE 3548 MONTROSE 25c to 3 P. M. R. Montgomery, "Man in Possession" Spencer Tracy, "QUICK MILLIONS" EXTRA—Schmeling-Stribling Fight

TIFFIN 4051 W. NORTH AVE. DOUBLE FEATURE DOUGLAS FAIRBANKS JR.—"CHANCES" Charles Ruggles—"GIRL HABIT"

RIVOLI 4380 ELSTON 2 FEATURES WARNER OLAND—"BLACK CAMEL" Charles Ruggles—"GIRL HABIT"

IRVING Irving Park Blvd. and Crawford DOUBLE FEATURE SPENCER TRACY—"QUICK MILLIONS" Mary Astor—"White Shoulders"

LIBERTY 3705 FULLERTON DOUBLE FEATURE Winnie Lightner, "Gold Dust Gertie" Robt. Montgomery—"MAN IN POSSESSION"

ALAMO 3641 W. CHICAGO Matinee Daily—2 Features "BLACK CAMEL" & "GIRL HABIT"

COMMODORE 3105 Irving Park Blvd. 25c—1:30 to 3 P. M. W. Oland, "Black Camel" L. Ayres, "Up for Murder"

MONT CLARE Grand Ave. at Harlem ROSE HOBART, DOUG. FAIRBANKS JR.—"CHANCES"

PATIO 6008 Irving Park Blvd. Double Feature—Nancy Carroll, "NIGHT ANGEL" & "QUICK MILLIONS"

AUSTIN

AMBASSADOR Division Nr. Austin Blvd. Adults 25c Till 3 P. M. Warner Baxter—"Daddy Long Legs," "Men of the Sky," and Bobby Jones—"How I Play Golf."

AUSTIN 5619 W. Madison—Adults, 25c DOUBLE FEATURE "Men of the Sky" & "Six Cylinder Love"

PLAISANCE 406 N. Parkside, at Lake DOUBLE FEATURE "Donovan's Kid" & "Annabelle's Affairs"

IRIS 5743-47 Chicago Ave. Dbl. Feat. "Young Donovan's Kid" Robt. Montgomery—"MAN IN POSSESSION"

WEST

WILSON 2418 W. MADISON Mat. Daily—Ed. G. Robinson, "SMART MONEY" & "UP FOR MURDER"

SAVOY 4346 W. MADISON DOUBLE FEATURE "DONOVAN'S KID" & "MEN OF THE SKY"

MARSHALL SQ. 22d-Marshall Blvd. Always 70° WARNER OLAND—"THE BLACK CAMEL"

Now at ESSANESS

VOGUE Broadway at Grace Opens 1:30 Conrad Nagel, "Three Who Love" at 1:55, 4:30, 7:05, and 9:40 Lew Ayres, "Up For Murder" at 3:03, 5:38, 8:13, and 10:48 Bobby Jones, "The Niblick"

North Center Lincoln-Irving Opens 1:30 Maurice Chevalier, "Smiling Lieutenant" "Three Who Love," Conrad Nagel

BYRD Madison at Cicero Opens 1:30 Nancy Carroll, "The Night Angel" Doug Fairbanks Jr., "Chances" Bobby Jones, "The Niblick"

BIOGRAPH 2433 Lincoln. Opens 1:30 "The Black Camel," Charlie Chan Story Doug Fairbanks Jr., "Chances"

BROADWAY STRAND 1643 Roosevelt "The Black Camel," Charlie Chan Story Doug Fairbanks Jr., "Chances"

EMBASSY 3940 Fullerton. Opens 1:30 "Smart Money" & "White Shoulders"

DEVON 6225 Broadway. Opens 1:30 Maurice Chevalier, "Smiling Lieutenant" "Three Who Love," Conrad Nagel Bobby Jones, "The Niblick"

400 6746 Sheridan. Opens 1:30 Robt. Montgomery, "Man In Possession" "White Shoulders," Jack Holt

CRAWFORD 19 S. Crawford. Opens 1:30 "Quick Millions" & "White Shoulders"

DAVIS Lincoln at Wilson. Opens 1:30 Doug Fairbanks Jr., "Chances" "Women Love Once," Paul Lukas

LOGAN 2648 Milwaukee. Opens 1:30 Edward G. Robinson, "Smart Money" Nancy Carroll, "The Night Angel"

MICHIGAN 55th & Michigan. Opens 1:30 Maurice Chevalier, "Smiling Lieutenant" George O'Brien, "The Holy Terror"

25c to 2 P. M. SHERIDAN Sheridan Road and Irving Park Blvd. TWO FEATURES MARIE DRESSLER, POLLY MORAN in "POLITICS" Also MARGARET SCHILLING and TOM PATRICOLA in "CHILDREN OF DREAMS"

TERMINAL 3315 Lawrence 2 Features ADULTS ONLY NORMA SHEARER, "FREE SOUL" Lionel Barrymore in —Also— Eddie Dowling—June Collyer in "HONEYMOON LANE"

MIDWEST 35c-Archer—2 Features George O'Brien, "HOLY TERROR" Eddie Dowling, "HONEYMOON LANE"

COMMERCIAL George O'Brien—Sally Eilers "HOLY TERROR"

CROWN Lew Ayres, "UP FOR MURDER" Sensational Melodrama

PORTAGE PARK 2 Features Warner Oland, Sally Eilers in "BLACK CAMEL" and Chas. Ruggles in "GIRL HABIT"

Chicago Sunday Tribune
THE WORLD'S GREATEST NEWSPAPER
AUGUST 30, 1931. W

Neighborhood News. Public Service Office, 4152 West Madison Street.

Romance and Drama on the Screen

Chicago Stage Gets Ready for 'Green Pastures'

Play's Slogan Is 'Gangway for de Lawd!'

By Charles Collins.

THE fact that "The Green Pastures" will come to Chicago on Labor day is consolation for the feebleness and uncertainty with which the new theatrical season is opening. Here, in spite of the stage's apparent debility, is vivid proof that the drama still lives, in full possession of its old power to touch the heart, charm the mind, and give wings to the imagination.

This play, as nearly every one knows, is a history-maker. Its story will go into the permanent records of the American drama. It has reeled off 633 performances in New York—and a few more because of the demand for extra matinées during its final week on Broadway, which ended last night. Its Chicago run may extend through the entire playgoing year. It has already established a new record for advance ticket orders at the Illinois theater, which has seen many a famous hit come and go during its three decades of existence.

But "The Green Pastures" does not talk through its box office alone. It is not another "Abie's Irish Rose" or "Charlie's Aunt"—for which praise may be devoutly given to its principal character, de Lawd. Its achievements, in fact, lost dignity when described in the record-breaking, money-getting vein. It is a work of art, unique in quality. In performance, for me, it is an adventure still to be enjoyed, but as I find it on the printed page I believe that it belongs among the masterpieces. It is a religious drama bathed in the sunlight of a heavenly laughter.

* *

Primitive Faith.

Marc Connelly's preface to the published play is so clear in its statement of purpose that it deserves to be quoted as a prologue to the Chicago engagement. Here, then, is the author's explanation of his work:

"'The Green Pastures' is an attempt to present certain aspects of a living religion in the terms of its believers. The religion is that of thousands of Negroes in the deep south. With terrific spiritual hunger and the greatest humility these untutored black Christians—many of whom cannot even read the book which is the treasure house of their faith—have adapted the contents of the Bible to the consistencies of their everyday lives.

"Unburdened by the differences of more educated theologians they accept the Old Testament as a chronicle of wonders which happened to people like themselves in vague but actual places, and of rules of conduct true acceptance of which will lead them to a tangible, three-dimensional heaven. In this heaven, if one has been born

[Continued on page eleven.]

The rising star, Clark Gable, lends his forceful personality to "Sporting Blood," with Madge Evans, the current week's attraction at the Oriental. Mr. Gable is making a reputation for himself in he-men roles. He first attracted wide attention in "A Free Soul" and has been scoring heavily since.

Lily Damita is back on the screen, this time in "The Woman Between," at the Palace. Here she is, with Lester Vail.

"This Modern Age" goes in for a soaking, internally and externally, if one is to judge by this view. Monroe Owsley and Joan Crawford are featured, and the photoplay is at the Chicago theater.

"Rebound" is the title of the picture at the State-Lake, and it has Ina Claire in the leading role. Playing opposite her is Robert Ames. The former Mrs John Gilbert is a favorite with Chicago movie fans.

Joan Crawford Capably Tosses Off Histrionics

Preaches Tolerance in Glamorous Film.

"THIS MODERN AGE."

Produced by Metro-Goldwyn-Mayer. Directed by Nicholas Grinde. Presented at the Chicago theater.

THE CAST.

Valentine	Joan Crawford
Diane	Pauline Frederick
Bob	Neil Hamilton
Tony	Monroe Owsley
Mr. Blake	Hobart Bosworth
Mrs. Blake	Emma Dunn
Andre	Albert Conti

By Roberta Nangle.

"THIS MODERN AGE" gives the beautiful Joan Crawford a splendid opportunity to preach a modern doctrine of tolerance by emoting through situations that are not exactly modern but always interesting. Joan's numerous fans will like the picture, I think, because the story permits her to flash through her entire répertoire of histrionics.

Her rôle is a big one and she handles it well. In fact, she's becoming such a capable actress that it's hardly necessary for her to continue showing great expanses of cuticle to win an audience. She can put some clothes on now and become a dignified lady of the screen.

This time she is cast as Valentine, an American girl, who, after her father's death, comes to Paris to get acquainted with her mother. The mother, whose name is Diane, has not seen her daughter since she was an infant. Twenty years before the divorce courts had decreed that the father should have the baby all to himself. We gather that the mother had renounced her husband because he was too puritanical and strict for her pleasure-loving nature.

* *

Exit Superfluous Andre.

Valentine's entrance into her mother's home is embarrassing because of the presence of Andre, a gentleman whose status there is not exactly respectable according to conventional standards. He makes a hurried exit, however, and mother and daughter discover they love and understand each other at first sight.

Valentine moves into her mother's home and becomes acquainted with her charming but giddy friends. All goes well until she meets and falls in love with an upstanding young American, Bob Blake of the Boston Blakes—a member of one of our first families, a Harvard football player, and all that sort of thing. They become engaged, and the girl's mother's fears increase. She's afraid of the Boston Blakes, afraid that they'll find out about her gay, questionable past and reveal it to her daughter.

* *

All Ends Happily.

Eventually, Bob Blake does just that, but when Valentine learns the truth about her mother she decides to stick to her instead of to Mr. Blake. Then follow awful heartrending days, but eventually it all works out nicely, with Valentine marrying her Bob and the Blakes treating her mother with sympathy and understanding.

Joan Crawford, with her newly peroxided hair, is just as glamorous as ever. The camera is kind to her beauty, and her clothes designer knows his business. Pauline Fred-

[Continued on page eleven.]

Ravinia Chooses 'Peter Ibbetson' for Final Performance; Ruth Page in New Ballet Today

By Edward Moore.

RUTH PAGE is to appear this afternoon at Ravinia in a new ballet called "Cinderella." The choreography is of her own devising, and she will appear in the leading part. Consequently, the history of Ravinia may credit itself with another world première.

Miss Page has had the idea in her head for some time. In seeking a composer for the work she applied to Henri Prunieres, the Paris editor, writer, and critic, who advised the choice of Henri Delannoy, one of the younger French composers. The commission was given last April, and the music reached this country a few weeks ago.

Of Delannoy, advance publicity has this to say: "Born in Ferte-Alais, France, on July 9, 1898, Marcel Delannoy has devoted himself to composition for only a few years, but he has already been placed in the front rank of young French composers. His music is typical of the time and his country, being purely French. It tends toward clarity and conciseness, with a poetic charm balanced by the vigor of the modern spirit. He has received high praise for his opera, 'Le Poirier de Misere,' and his ballet, 'La Fou de la Dame,' while critics have compared him with Ravel in general excellence of talent."

* *

In Role of Prince Charming.

Blake Scott will have the part of Prince Charming, and the other rôles will be taken by members of the ballet. The piece is scored for chamber orchestra and will be conducted by Eric DeLamarter. It is dedicated to Miss Page. The settings and costumes have been designed by Nicolas Remisoff.

Preceding the ballet there will be a concert program of ballet music played by the Chicago Symphony orchestra, Mr. DeLamarter conducting. The program includes the ballet music from "The Queen of Sheba," by Goldmark, with cello obbligato by Daniel Saidenberg; "Ruses d'Amour," by Glazounow, with obbligatos by John Weicher and Daniel Saidenberg; "Feramors," by Rubinstein.

Because of an unfailing demand at

[Continued on page nine.]

Mantle Issues Call for New Leader of American Stage

By Burns Mantle.

NEW YORK.—[Special.]—The call is for leadership in the American theater. "You can reclaim the road," writes Sheldon M. Black from Syracuse, N. Y., "if you put the plays and teach the cheating type of producer that cheating doesn't pay. But you cannot bring back the living theater until you produce actors possessed of those qualities of leadership which developed the Edwin Booths, the Thomas Keenes, the John Drews, the Walter Hampdens, the Otis Skinners of the past. Am I right?"

Aside from its weakness as a positive and unprovable statement, the writer's point is well taken. The theater does need leadership. It does lack a personality around which its newer enthusiasts can rally.

Leaders unfortunately, are hard to find. You cannot get them by issuing a call. If I were to suggest, in the name of that legitimate theater which gives promise of being reborn the coming season, that a leader step forth and proclaim himself a leader, nothing would come of it.

Actors are not modest by nature. But even great actors have their pride. Actors love to be conspicuous. Being conspicuous is their business. But they shrink from being caught in the act of making themselves conspicuous.

* *

New Love for John Barrymore.

John Barrymore, who, if he loved the theater half as much as he loves John Barrymore and John Barrymore's ease and comfort, would come back to the legitimate drama this season and provide it with that leadership which Mr. Black suggests. John Barrymore, being called to that job, would either ignore the summons or reply tartly that he is under contract to this Warner or that Goldwyn, and can do nothing.

In spite of which conviction I am willing to issue the call.

Let this, then, be a Macedonian cry reaching from Broadway to Beverly

[Continued on page eleven.]

OCTOGENARIANS SHARE GARDEN WITH THE PUBLIC

Visitors Stroll Among Trees and Flowers.

BY ONEY FRED SWEET.

The guest book on the rustic table beneath the bright colored sun umbrella in the garden of Mr. and Mrs. M. B. Mills, 431 North Long avenue, contains the names of visitors from all parts of the city who have shared enjoyment of the quiet and attractive spot. Autoists pause at the curb for a glimpse of the garden's treasures.

The Mills garden, beside the big white house more than 75 years old, is a pace of rockeries, statuettes, wishing wells, gold fish and lily ponds, chattering birds and flowers and ferns. About it towers massive Austin trees, through whose leafage the August sunlight falls to splotch the cool retreat.

It is here that Mr. and Mrs. Mills, married 65 years, find peace and comfort in the twilight years of what have been unusually active careers. Mortimer B. Mills is 86 years old. His wife is 81. They were married in De Witt, Ia., in 1866, and moved to Chicago 53 years ago.

Parents of 13 Children.

Mrs. Mills speaks of thirteen as her lucky number. She was born on April 13, and to her were born 13 children. The Mills have lived at the Long avenue address for 30 years. It was not until two years ago that Mrs. Mills started to develop the garden. At night it is illuminated. The elderly couple are not always about, and often strangers stroll through the grounds unbeknown to the owners. It pleases them, however, that the spot gives pleasure to others as well as themselves.

Here are statuettes of dogs, chickens, rabbits, pigs, two stone oxen drawing a log, a toy dirigible strung on a wire between two of the old trees, and then there are the live dog, Lindy, and the real cat, Bobby.

Obtains 400 Patents.

Mr. Mills is an inventor with some 400 patents to his credit, the most profitable of which, he says, was a railway gate for crossings which he originated in 1884. Born in Canada, Mr. Mills went to visit an uncle in De Witt, Ia., and there met Kate Fuller, whom he married as a girl of 16.

After coming to Chicago in 1878 Mr. and Mrs. Mills and their then five children lived on the near west side for a time. There were economic struggles in those days, but fortune eventually smiled on the inventor, as it has also on their children, four of whom are living. A son, Herbert S. Mills, who died three years ago, started the Mills Novelty company during the World's Fair year, and the organization, now being carried on by his children, has been an outstanding success.

Passing Years Bring Serenity.

Mr. Mills, however, is of that type which retains a certain serenity regardless of the whims of fate. His personality reminds one of the late Frank Bacon, actor. You think of Edison as he converses. Both Mr. and Mrs. Mills have outwitted Father Time more successfully than the average run of mortals. They are attached to the old neighborhood and have found delight in developing their yard and garden.

Visitors write expressions of appreciation in the guest book. They marvel at the patience that must have been required in producing the unique effects.

"Mother is entirely responsible for the garden," insists Inventor Mills. "It belongs to her."

Mrs. Mills shies away from the compliment, but does add that she is obliged to smile when visitors ask where she got her ideas.

"Because," she says, "I never saw any of the places that people think I copied my garden from."

HOLSTEIN PARK CAPTURES JACKS CHAMPIONSHIP

Holstein park captured the annual west park jacks championship Aug. 21 when the contest was held in the Humboldt park bicycle bowl. Franklin park ran a close second and Dvorak and Columbus parks came in for third and fourth places.

Phyllis Black was the individual winner for girls under 11 years. In this same division Loretta Kuriatowski, Adeline Quateman and Frances Rudnik took second, third, and fourth honors.

In the class for girls between 11 and 15 years the winners were Viola Swisca, Rose Matcin, Muriel Motel and Rose Lorenzo.

Elementary Schools in Oak Park to Open Sept. 8

Oak Park elementary schools will open Sept. 8, according to an announcement made last week by William J. Hamilton, superintendent. Parents entering children for the first time are asked to present their birth certificates on the first day for purposes of registration. Children who are 5 years or who will be 5 years old on or before Nov. 1 will be accepted as members of the fall kindergarten class.

Pathfinder A. C. Nine to Meet Portage Park Team

The Pathfinder A. C. baseball team, champions of the Irving Park District Baseball league, will begin a three game series next Sunday with the leading team in the Portage Park Baseball league for the championship of the northwest side. The games will be played on successive Sundays at the Central Park Athletic field, Central Park avenue and Addison street. George Sidlo is manager and Einar Dahlstrom, coach.

Daniel Doseff to Head Bulgarian-American Club

Daniel Doseff of 200 North Menard avenue has been elected president of the Bulgarian-American club. The club held its summer outing recently in Elmwood Park. Dr. M. D. Stevens is the new vice president; John Christeff, secretary; and K. Rateff, treasurer.

COMPANIONS FOR 65 YEARS

Mortimer B. Mills, holder of 400 patents, and Mrs. Mills, married 65 years, share their unusual garden at 431 North Long avenue with the public. Mrs. Mills, now 81 years old, started to develop the garden only two years ago. She says she never has seen the gardens her visitors suppose she modeled hers after. [Leoni Photo.]

WHO'S WHO ON WEST SIDE

Michael F. Kent makes his business and his hobby the promotion of civic enterprises in the old Carpenter street area, that near west-northwest side district. For several years Mr. Kent has served the North Branch Industrial association as executive secretary.

MICHAEL F. KENT. [TRIBUNE Photo.]

He is a native west sider, born at Des Plaines and Harrison streets June 15, 1887. He received his education at Dorr elementary school, St. Patrick's High school, and St. Ignatius college.

Mr. Kent resides with Mrs. Kent and their two children, Marjorie and Philip, at 6317 North Campbell avenue.

P.-T. A. TO SEE TO HAPPINESS OF NEW TEACHERS

Downers Grove Women to Work All Year.

There's a hearty welcome in store for every one of the 15 new high school and elementary school teachers who will come to Downers Grove for the first time this fall. The village Parent-Teacher association through its hostess committee, a unique organization in Parent-Teacher circles, will help these newcomers to feel at home and give them a place in the social life of the usburb.

Three or four greeters will be on hand at the Downers Grove station when each one of the new instructors arrives between now and Sept. 8, the opening day of school, according to plans made at a recent meeting of the committee at the home of Mrs. Homer Bale. From this moment on throughout the year one or more members of the hostess group will be responsible for the happiness and contentment of one of the teachers in Downers Grove.

Tea to be Held Sept. 19.

Mrs. Gilbert Payson promises that there will be flowers in each one of their rooms on arrival. The next event planned for the teachers is a tea to be held Sept. 19 when they will be afforded an opportunity to meet the villagers. Mrs. Gordon Cavanaugh is chairman of this event.

Miss Frances Mary Hughes is the founder chairman of the hostess committee. Six of the original ten members appointed to the group when it was organized seven years ago are still serving. They include Mrs. Walter C. Barber, Mrs. John Gray, Mrs. James M. Lewis, Mrs. Alan G. MacLean, Mrs. William Parrish, and Miss Hughes.

Others on Hostess Committee.

The other members of the group for the coming year include Mrs. Bennett Allison, Mrs. Homer Bale, Mrs. Robert Beak, Mrs. Brian M. Carpenter, Mrs. Gordon Cavanagh, Mrs. Fred Ebersold, Mrs. Leslie Hart, Mrs. Donald Hawkins, Mrs. Walter Johnstone, Mrs. Aubrey Jones, Mrs. L. D. Lake, Mrs. M. L. Ogden, Mrs. Spencer Palmer, Mrs. Gilbert Payson, Mrs. Kenneth Stair, Mrs. D. L. Toon, Mrs. Frank Waples, and Mrs. Robert Wolf. Mrs. Ruth Littleford is president of the Downers Grove Parent-Teacher association and George DeWolf is vice president.

The 15 new instructors will teach at the Downers Grove Community High school and the Lincoln, Washington, Longfellow, and Whittier elementary schools.

West Side Episcopalians Going to Denver Sessions

The west side will send several representatives to the 50th triennial international convention of the Episcopal church in Denver, Sept. 16 to Oct. 1. William F. Pelham of Glen Ellyn and Edward J. Rogerson of La Grange will be lay delegates, with W. B. Gervaic and R. C. Coombs, both of Oak Park, as alternates. Among the official delegates from the Chicago Woman's auxiliary will be Mrs. E. J. Blair of Oak Park, Mrs. Alex C. Dallach and Mrs. H. A. M. Staley, both of La Grange.

GARDEN CLUBS OF ST. CHARLES TO OPEN SHOW

Winners in West Albany Contest Announced.

This week brings the tenth annual flower show of the St. Charles and Pottawatomie Garden clubs, the first of a series of flower and garden exhibits to be held under the direction of west and northwest side clubs. Miss Hattie Glos, president of the St. Charles organization, and Mrs. Harry Hansen, president of the younger group, predict the biggest and best show ever given in the history of the two clubs Wednesday afternoon and evening at the Henry Baker Memorial Community building.

There will be several hundred entries grouped in each of five classes. These include perfection of blooms, artistic flower arrangement in Japanese bowls, bottles, a kitchen container, and a metal container; 2 sun room and porch arrangements; children's exhibits; and table settings, including those for breakfast, luncheon, dinner.

Members of Committees.

Mrs. James Richmond is flower show chairman for the St. Charles club and Mrs. E. T. Little is handling the arrangements for the Pottawatomie club. Other members assisting with the plans are Mrs. Charles Allen, Mrs. Duane Lillibridge, Mrs. R. C. Judd, Mrs. Frank B. Gray, Mrs. William F. Lillibridge, Mrs. Anna Colson, Mrs. Frank Hunt, and Mrs. Fritz Carlson.

Plans are now well under way for flower shows to be given by the Garden club of Edison Park, the Sauganash Garden club, the Elmhurst Garden club, Aster chapter of the Glen Ellyn Garden club, and the Hinsdale Garden club.

Winners in the community garden contest sponsored by the Garden club of West Albany Park were announced last week. Frank K. Balthis and Robert Van Tress, members of the staff at the Garfield park conservatory, chose the garden of Mr. and Mrs. O. K. Ausburg, 4906 North Karlov avenue, as winner of first prize. Second and third awards went to Mr. and Mrs. B. Robinson, 4922 North Kildare avenue, and Mr. and Mrs. C. G. Nelson, 4938 North Kildare avenue, respectively, in the division devoted to large gardens.

Winners on Small Gardens.

Winners of prizes in the small garden division included Mr. and Mrs. Otto Richter, 4322 Ainslie street, first; Mr. and Mrs. Stephen Vician, 4960 Kilbourn avenue, second, and Mr. and Mrs. C. G. Nelson, 4938 North Kildare avenue, third. The first award for nonresident members of the club went to Mrs. Emma Spuehr, 4721 North Campbell avenue.

Mr. Balthis and Mr. Van Tress gave honorable mention to the gardens of Mr. and Mrs. Edwin Lindgren, 4928 North Lowell avenue; Mr. and Mrs. H. C. Hallier, 4952 North Kildare avenue; Mr. and Mrs. Fred Boyer, 4846 North Kildare avenue; Mr. and Mrs. E. A. Roberts, 5045 North Kolmar avenue; Mr. and Mrs. R. C. Caul, 4844 North Kostner avenue; Mr. and Mrs. Harry Beckman, 5006 North Kildare avenue; Mr. and Mrs. Otto Klein, 4918 North Kildare avenue; Mr. and Mrs. E. C. Neumann, 5016 North Kenneth avenue; Mr. and Mrs. George A. Moeller, 5113 North Lowell avenue, and Mr. and Mrs. W. A. Breinig, 4851 North Kildare avenue.

John Riva, 4308 Ainslie street, is the president and founder of the Garden club of West Albany Park and Mrs. Riva was in charge of the garden contest.

Name Chairmen to Prepare for Realtors' Convention

The fifteenth annual convention of the Illinois Association of Real Estate Boards is to be held in Aurora Oct. 14, 15, and 16. Oscar Bjorseth, president of the Aurora real estate board, has appointed Layard G. Thorpe chairman of the general committee on arrangements. Mrs. W. H. Wright of Oak Park, president of the west suburban real estate council, has accepted the chairmanship of the program committee.

Aurora High Makes $500 on Its Summer School

The east side high school district in Aurora cleared more than $500 on its summer school session this year, according to figures released by the Aurora board of education. There were 153 students enrolled, bringing in a total of $1,769.50 in tuition with $213 still due. The expense of operating the classes was $1,481.84, including the salaries of 18 teachers.

This Week in the Garden

Monday, Aug. 31.

The dracaena, or corn plant, that has grown too large for house culture may be cut back to within two feet of the ground or repotted in rich soil, watered, and given a new start. Buds will soon grow into branches and a compact plant procured. Tops may be inserted in small pots and will soon make roots. The bare stem may be cut into lengths of 12 to 18 inches, placed in boxes of sandy soil, watered, and new plants will appear from buds.

Tuesday, Sept. 1.

Sharpen and oil pruning shears and saws, for trees may be pruned now.

It is easy to distinguish the dead wood at this time. No stubs should be left, and all branches should be removed by making the cut close to and parallel to the trunk of the tree. Wounds larger than an inch should be painted with coal tar or old paint. Coal tar is inexpensive, antiseptic, penetrating, and will keep the wound free from the entrance of moisture, which might induce decay. No branch should be removed without a reason for so doing.

Wednesday, Sept. 2.

Arrival of bulbs heralds the time for getting the stock well in hand for planting. Never permit bulbs to lie around because they are likely to shrivel and become weakened. Have the planting scheme prepared before hand so there will be no delay when the bulbs arrive. Plant something new this year. Early tulips contain a brilliant range of color. The Darwins flower later, on long stems, and have remarkable hues. Try a few of the new sorts because they need not be disturbed for several years. Parrot tulips are different; Breeders and Cottage varieties are always delightful and supply an opportunity for endless combinations of color.

Thursday, Sept. 3.

Buy second grade hyacinths, for they are cheaper than first grade, and the flower stems require no tying. Garden clubs may include the planting of a spring test garden of bulbs as a part of their program for arousing interest in the City Beautiful. The best hyacinths for bedding include Gertrude and Queen of the Pinks in pink; La Grandesse and L'Innocence in white; Grand Maitre, King of the Blues and Queen of the Blues in blue; and Yellow Hammer in yellow. Work out harmonious color schemes that will be an incentive for the home gardener to do likewise.

Friday, Sept. 4.

After gathering the peach crop spray the trees with Bordeaux mixture to prevent spread of any disease that might be lurking on the leaves or branches. Build a cold frame as a part of the garden equipment. Spray the hardy chrysanthemums to keep down green fly. Water them with liquid manure. Tie up and pot tender chrysanthemums that are desired for blooming indoors. Disbud to obtain better flowers.

Saturday, Sept. 5.

Arrange to procure a good variety of plants for growing in the house. They will add much to the home during the wintry days. The best type for successful culture are those with thick, leathery leaves, such as cacti, rubber plant, sansieveria, century plant, aloes, yucca, hen and chicken [echiveria].

[Prepared in coöperation with Garfield park conservatory.]

START JUDGING OF GARDENS FOR TRIBUNE HONORS TOMORROW

Judges of the third semi-annual CHICAGO TRIBUNE Flower Garden Honor Roll competition begin tomorrow on their inspection of the several hundred gardens nominated before the close of receiving entries Thursday night. Throughout Chicagoland in a radius of 40 miles from Tribune tower these judges will make their official calls, scoring work of the amateurs.

Results will be withheld until all the gardens have been judged. This will conform to the procedure of last fall and last spring, when similar contests were judged and the results announced in THE SUNDAY TRIBUNE. From the present group of entries an Honor Roll of outstanding gardens again will be selected, to be added to the list of those already given this distinction and presented with gold certificates.

Persons whose gardens are entered need not be at home when the judges call, although if they are they may obtain any advice they deem necessary for the improvement of their yards and gardens. A notice will be left that the judges have called, if no one is found at home.

POLISH VETERANS PLAN PATRIOTIC SERVICE SEPT. 13

Woodrow Wilson Post to Dedicate Trophies.

Plans for a big patriotic observance are being made by Woodrow Wilson post, No. 22, Alliance of the American Veterans of Polish Extraction, of Cicero, in the dedication on Sunday, Sept. 13, of the post colors and world war trophies. The dedication will take place at the Hawthorne community building, 52d avenue and 29th place.

The trophies, including a French 75 millimeter gun and German souvenirs consisting of rifles, bayonets, and machine guns, are a donation from the war department made at the request of Woodrow Wilson post, Joseph Jablonski, commander. The drum corps of Woodrow Wilson post, of Cicero post, No. 96, American Legion, and of J. Sterling Morton High school will join the parade, which will pass in review at 3 o'clock.

Stanley Hallck to Be M. C.

Stanley Hallck, national commander of the A. A. V. of Polish Extraction, will be master of ceremonies at the afternoon program. Opening remarks will be made by Gen. Frank Parker, commander of the 6th corps area, and the speaker of the day will be City Controller M. S. Szymczak. A feature of the program will be songs, in both English and French, by Hennrietta and Lorraine Malik, daughters of Joseph C. Malik, 5037 West 30th street. A public address system will be installed.

There will be a grand ball at the community building at night.

On Dedication Committee.

Members of the dedication committee are Felix Zdrojewski, president of the Hawthorne Park district; Bruno Poch, S. D. Witkowski, and Al Jagielski.

Members of the honorary advisory committee are Stanley Hallck, national commander; State Senator R. V. Graham; Howard Hughes, president of the Cicero State bank; Noel Jeffery, assistant manager of the veterans' bureau; Joseph Z. Klenha, president of Cicero; John Kotlar, secretary of the 22d Street Business Men's association; J. J. Kelly, Henry Langner, Joseph Lustfield; Anton Naciejewski, president of the Hawthorne Business Men's association; C. L. Rice, vice president and works manager of the Western Electric company; Judge John Prystalski, City Controller Szymczak, Dr. Hugh Scott, administrator of the veterans' bureau for Illinois; Henry J. Sandusky, Cicero police magistrate; Julian Skrzydlewski, assistant state's attorney; J. J. Hood, health commissioner of Cicero, and M. Wojciechowski, superintendent of Cicero police.

Chairmen of Committees.

Chairmen of the various committees are: Commander Joseph Jablonski, program; Stanley Witkowski, finance; Frank Jendraszewski, book of memoirs; Michael Budzinski, publicity; John Oldakowski, flag; S. L. Kasperski, dance, and Joseph C. Malik, tag day.

The post officers are: Mr. Jablonski, commander; John Ozimina, senior vice commander; Mr. Malik, junior vice commander; John Oldakowski, adjutant; Bruno Peletz, financial secretary; Joseph Wojcieszonek, treasurer; the Rev. Stanley Koralewski, honorary chaplain; Sylvester L. Kasperski, chaplain; Frank Jendraszewski, sergeant-at-arms; Walter Trochim, color sergeant; Stanley Malinski, Joseph Wisniewski, and Sylvester Kasperski, directors.

23 WEST SIDE SCOUTS NAMED TO ORDER OF ARROW

Fourteen west side Boy Scouts and nine scout leaders were elected to the Order of the Arrow, national fraternity of honor campers of the Boy Scouts of America, following their attendance at the third period at Camp Blackhawk this summer. The Order of the Arrow is conferred only upon those scouts who have exemplified to the highest degree the scout oath and law in their daily camp life.

Scouts to receive the first degree of the order included Jack Schwartz, Jack Lhotca, Emile Nobile, Fred Thompson, William Roche, Louis Schmidt, Charles Vaughan, Fred Padula, James Hill, Lester Gunther, Robert Ettenborough, Erwin Kuncl, Louis Worcester, and Arthur Hoffman.

Scout leaders elected to the order were Albert Mathieu, Carl Segal, Andrew Flurkey, George Smith, Jack Macauley, Bernard Pelz, William West, John Kuta, and Leonard Friedman. The second degree was conferred upon Paul Allan, scoutmaster of troop 244.

C. H. GREENE WINS POINT IN AURORA RECOUNT BATTLE

County Judge Olney C. Allen of Du Page county last week overruled the demurrer of attorneys for Mayor Conrad M. Bjorseth of Aurora to a petition filed by counsel for former Mayor Charles H. Greene asking for a recount of the ballots cast at the city election last April 21. In the former count the present mayor defeated his opponent by a margin of 13 votes.

Judge Allen in giving his decision declared that the Greene petition was legal and complete in point of law. He entered a ruling allowing the Bjorseth counsel until Friday to enter a plea or answer to the Greene petition.

The case will come up in court Sept. 8 when arguments on the petition will be heard and a date for the recount, if there is to be one, will be set.

I'll send my blankets to Quick Service Laundry
Phone West 3166

DEDICATION SINGERS

Lorraine Malik (left) and Henrietta Malik, daughters of Mr. and Mrs. Joseph C. Malik, 5037 West 30th street, Cicero, will sing patriotic airs at the dedication of colors and world war trophies by Woodrow Wilson post, No. 22, Alliance of American Veterans of Polish Extraction, Sunday, Sept. 13. [TRIBUNE Photo.]

NEW HALL READY FOR OPENING OF ROSARY COLLEGE

Liberal Arts Structure Costs $325,000.

When Rosary college in River Forest opens Sept. 13 the new liberal arts hall will be put into use. The new building is located at 7900 Division street and was erected at a cost of approximately $325,000. Construction was started last November.

The structure, which is four stories tall, is Gothic in style and of Bedford stone, conforming with the five other campus buildings. It completes the third side of the quadrangle. The new building was paid for in part from a gift of $150,000 in 1929 from Mr. and Mrs. William Harold Lewis, in memory of their mothers, Mrs. Ellen Theresa Lewis and Mrs. Ella Green. The structure has an art studio on the fourth floor.

Teachers Return from London.

Four additions to the teaching staff of the institution were announced yesterday. Sister Mary Aquinas and Sister Frances de Sales have returned from London where they spent the year in study. Sister Mary Aquinas, who held a Guggenheim fellowship, devoted her time to medieval studies, editing the sermons of Bishop Brunton, court preacher of Edward III. She will become chairman of the department of English. Sister Frances de Sales did portrait painting at the National Art gallery. She will have her studio at the college. Sister Mary Alberic will be head of the chemistry department, and Sister Mary Luella, who received her degree of bachelor of science in library science from the University of Michigan, will be a member of the library staff.

Dr. John A. Lapp, a member of the faculty last year, will give an advanced course in sociology.

Students Off to France.

A group of Rosary college students left Chicago last Monday for a month of study and travel in France. In October they will go to the foreign study center of Rosary college in Fribourg, Switzerland, where they will pursue their junior year of college work in French. Members of the party were Miss Ramona Duggan, Miss Martha Duggan, Miss Rita Goeppner, Miss Marian Ensinger, Miss Verda Harrison, Miss Marie L. Lamal, Miss Helen Orvis, Miss Helen O'Laughlin, Miss Katherine Scruggs, Miss Mimi Farabaugh, and Miss Leona Wehrheim.

NINE WEST SIDE SCOUT TROOPS WIN A RATING

Nine west side Boy Scout troops were recently designated, among 54 other Chicago troops, as A troops because of their achievements during April, May, June, and July. They are Troop 200, Spaulding School for Crippled Children, 1624 West Washington boulevard; Troop 244, Our Lady of Sorrows church, 3121 West Jackson boulevard; Troop 265, Western Shade Cloth company, 2200 South Jefferson street; Troop 283, Assumption parish, 2317 West 24th street; Troop 328 and Troop 329, Melin Romer post, American Legion, 5230 West Division street; Troop 349, St. Mel's Holy Name society, 4315 Washington boulevard; Troop 370, Trinity Evangelical church, 1107 South Austin avenue, and Troop 390, Trinity Presbyterian church, 310 North Laramie avenue.

WHAT'S DOING THIS WEEK

TODAY.

3:30 o'clock. Oak Brook polo handicaps, Oak Brook Polo club, Hinsdale. Final match.

MONDAY.

12:15 o'clock. Garfield Park Business Men's club, Midwest Athletic club. Luncheon meeting.

TUESDAY.

12:15 o'clock. West Side Kiwanis club, Midwest Athletic club. Luncheon meeting.

8 o'clock. Jewish People's institute, 3500 Douglas boulevard. Concert forum.

5 o'clock. Oak Brook Polo club, Oak Brook caps. Preliminary match.

WEDNESDAY.

All day. St. Charles and Pottawatomie Garden clubs. Henry Rockwell Baker Community building. Flower show.

8 o'clock. Chicago chapters of De Molay, West Chicago temple. First fall meeting.

12:15 o'clock. Oak Park Rotary club, Carleton hotel. Luncheon meeting.

THURSDAY.

12:15 o'clock. Madison Rotinians, Central Plaza hotel. Luncheon meeting.

5 o'clock. Oak Brook Polo club, Oak Brook caps. Preliminary match.

FRIDAY.

2:30 o'clock. Oak Park League of Women Voters, 316 South Euclid avenue. Benefit bridge tea.

SATURDAY.

All day. St. Charles festival, Pottawatomie park.

8 o'clock. Congregation Hagro Ansha Wilbo, Garfield Park synagogue. Celebration of Jewish high holidays.

MORE BABY GIRLS THAN BOYS BORN AT THIS HOSPITAL

For the first time in months baby girls born at the Garfield Park hospital, 3815 Washington boulevard, are outnumbering the boys. Usually there are more boys born, but during the past fortnight 11 of the 19 newly born babes were girls.

To Mr. and Mrs. John Burke, 3259 Van Buren street, goes the distinction of being the parents of the biggest baby. Their daughter weighed 11 pounds 10 ounces at birth. Other parents of girls include: Mr. and Mrs. Clarence Christiansen, 3820 North Long avenue; Mr. and Mrs. Robert W. Holt, 2327 North 75th court, Elmwood Park; Mr. and Mrs. Thomas A. Marshall, 6734 Dakin street; Mr. and Mrs. Arthur G. Verne, 5022 South Ashland avenue; Mr. and Mrs. Guy F. Richards, 308 North Avers avenue; Mr. and Mrs. Jacob Rashter, 2739 South Turner street; Mr. and Mrs. Thomas Killeen, 4222½ Quincy street; Mr. and Mrs. James Ievereux, 2441 Granville avenue; Mr. and Mrs. William Horky, 2855 Crawford avenue; Mr. and Mrs. Arthur O'Connor of 2829 Arthington avenue.

Parents of the baby boys are Mr. and Mrs. Abram B. Allen, 5202 West Quincy street; Mr. and Mrs. Max Greenfield, 1642 South Lawndale avenue; Mr. and Mrs. Charles Hopkinson, 6423 North Oakley avenue; Mr. and Mrs. Thomas Warren, 5111 Washington boulevard; Mr. and Mrs. Frank Davis, 844 North Carpenter street; Mr. and Mrs. Robert Bell, 1502 South Harding avenue; Mr. and Mrs. John Niland, 1635 North Le Claire avenue, and Mr. and Mrs. Frank Flannery, 1716 Laramie street.

Plan Special Service for Jewish High Holidays

The Jewish high holidays will be observed Saturday with a special service of the Congregation Hagro Anshe Wilna at the Garfield Park synagogue, Congress and Springfield streets. The Rev. Shaia Kahanowitch, cantor of the congregation, will lead the service. He will be accompanied by a male choir of twenty voices under the direction of Prof. David Skvirsky.

Theosophists to Meet.

The Young Theosophists club will meet at 8 o'clock Saturday in the home of Mr. and Mrs. Charles J. den Dulk, 4431 North Meade avenue. "The Ultimate Law of the Universe" will be the subject.

BUILD and REMODEL NOW
PRICES WERE NEVER SO LOW
Write or Phone for Free Estimate
We Specialize in:
New Basements
Summer Homes
Dormers, Rooms or Complete Apartments Built in Old Attics
New Front and Rear Porches
New Frame and Brick Fronts on Old Houses
Concrete Block Foundations
Gas Stations
Alterations of Every Kind
Porch Inclosures
New Roofs
New Plumbing Installed
Porches Shingled
Copper and Bronze Store Fronts
Underpinning of All Kinds
House Raising and Moving
Terms: $10 Down, $10 Month
One to Ten Years to Pay
SPECIAL OFFER
2-Car Frame Garage $189
2-Car Brick Garage $564
PHONES:
Rockwell 4320-4321
Cicero 2655
Berwyn 1110
Joseph Pondelik, Jr. Construction Co.
Main Office—5213 W. 22nd St.
Berwyn Office—6747 W. 22nd St.
OPEN DAILY, 8:30 A. M. to 9 P. M.
SUNDAYS, 10 A. M. to 5 P. M.

650 WEST SIDE DELEGATES AT LEGION PARLEY

7,000 from Cook County to Attend Some Events.

Activities of west side posts and auxiliaries have shifted this week-end to Peoria where the 13th annual convention of the American Legion of Illinois is in session. It is estimated that more than 650 west side legionnaires will attend the full session of the convention as delegates and representatives from their organizations. These groups left by train and bus for the convention city Friday afternoon and yesterday morning. Probably 7,000 legionnaires from Cook county will travel back and forth during the convention to participate in certain of the programs.

The convention of the 40 and 8 opened yesterday, and in preparation for this event the box car and locomotive of Voiture 220, Chef de Gare Sig. B. Nothhelfer in charge, left Chicago Friday morning and visited towns along the way.

During the program of the legion convention today, the drum and bugle corps elimination contests will take place, an event in which Cook county posts will be well represented. The big parade will be held tomorrow, and election of officers will take place Tuesday afternoon. Today's auxiliary sessions will open with a past presidents' breakfast at the Pere Marquette hotel.

The eleventh annual carnival of the Riverside post, No. 488, will be held on Sept. 14 to 19. Street dancing to good orchestra music will be one of the features. Commander C. E. McPhee has appointed a committee on arrangements composed of Noel M. Jeffrey, John K. Tuohy, Fred B. Grove, Gordon E. Lipsey, George E. Jirdrick, B. Ralph Habel, Peter M. Jensen, Glen E. Brown, Roy J. Ferrette, and J. Hauser.

Medill Tribune post, No. 348, James E. Wilkins, commander, opened its new club rooms last Monday night. The new quarters are at 443 North State street.

E. F. Rodriguez was elected commander of Norwood Park post, No. 740, last week. The other new officers are: senior vice commander, J. L. Quedens; junior vice commander, William W. Wargelin; finance officer, Noel E. Arnold; sergeant at arms, Clarence C. Blume; and directors, Gustaf E. Anderson, William F. Dess, and Fred Lehrman. D. C. Ulmer was named delegate to the state convention, with George M. Wright as alternate.

Invitation is given to all members and former members of the fifth [Red Diamond] division to attend the eighth annual reunion of the division to be held in New York city Sept. 5, 6 and 7. Distinguished guests of the occasion will include the division's war time commander, Maj. Gen. Hanson E. Ely, now commanding the Second corps area; and Maj. Gen. Paul B. Malone, recently returned from the Philippines. Red Diamonds in Chicago and vicinity are requested to get in touch with William Meyer, membership secretary of the Fifth Division society, whose office is at 20 West Jackson boulevard, room 602; phone, Wabash 6890.

RELIEF GROUP IS ORGANIZED IN 38TH WARD

Ward relief work will be carried on this winter by the 38th Ward Relief organization, formed last week at a meeting of representatives of ward organizations. M. A. Pike is chairman, and Arthur Fox, secretary. Among the sponsors of the organization are Adam Marylnowski, George Wohab, John Sperling, John Dewald, Frank Laska, William Fralick, Alex Sikorski, Patrick O'Donnell, E. Mocerin, M. L. Krossell, S. E. Rziel, Ernest Menet, and Thomas Dean. Funds will be raised by means of dances and boxing shows.

ADLERBLUM'S
Oak Park's Pioneer Furrier
College Girls Want These YOUNG Fur Coats
They're tremendously popular, these swagger, smart models for young misses. Get one while our low August Fur prices still hold good.

Raccoon Coats As Illustrated $150 and up
Muskrat Coats $75
Lapin Coats $65
Lamb Coats Logwood Shade $50
Also other unusual values during this Sale.
All Fur Scarves at Half Price
Open Tuesday, Thursday and Saturday Evenings
PHONE EUCLID 6333
B. Adlerblum & Co.
1115 Lake St., Oak Park, Ill.

1,400 INDUST[…] IN MELTING[…] AREA NEAR […]

Goose Island Distr[…] Many Change[…]

BY RUTH DE YO[…]

From prairies and gees[…] ter and gashouse, from sq[…] gashouse to factory and[…] childhood, adolescence, ma[…] is the story of Chicago's ol[…] wealthiest, industrial cent[…] ing westward from the riv[…] North avenue and Washin[…] vard, and including the G[…] area.

Fourteen hundred ma[…] have carried its reputation[…] around. Here many of th[…] of our city's "first" fa[…] been made, passed from o[…] tion to the next, some[…] doubled, some of them los[…] romantic bit of history so[…] terwoven with the building[…] city. Quite as thrilling, h[…] the picture of this manufac[…] ter today where whistles[…] furnaces roar, where small[…] noses under the shadows[…] workshops, where thriving[…] ters serve factory workers[…] needs.

Homes Move Westw[…]

It is seldom thought of i[…] a community, yet it has a[…] of urban characteristics in[…] or more families, parks[…] grounds, amusemen[…] churches, schools, and store[…] variety. True enough, ho[…] gradually moved westwar[…] tories have increased year[…] the section closely bord[…] river, but still many of th[…] of almost every nationality[…] live as nearby as possible[…] trict from Halsted to Ash[…] veritable melting pot with[…] ians, Germans, Russians,[…] trians living in small fram[…] or brick buildings.

Local improvement associ[…] the city itself have gone f[…] few years to raze the mos[…] able houses and clean up[…] considered insanitary. In[…] work heads a program d[…] improve factory surroundi[…] entire area. Along Ashla[…] vard there are the remains[…] dwellings of a former gene[…] day converted into boardi[…] and the homes of lodges an[…] ties. It is west of Weste[…] and stretching on to Kedzi[…] more prosperous workers, d[…] heads, and the owners of r[…] nesses in the community ha[…] make their homes where[…] strike a happy medium bet[…] and country.

Retail Centers Thrivi[…]

When it comes to supply[…] or factory needs, the retail[…] a thriving trade. Perhaps[…] est thoroughfare is Milwa[…] nue, cutting the district on a[…] Shops line it up one side[…] the other with the busiest[…] tions at Chicago avenue,[…] street, Ashland boulevard, a[…] avenue. The banks handle[…] tory pay rolls and some of[…] est neighborhood department[…] the city supply everything[…] tions to a complete trousse[…]

East and west from Milwa[…] nue, shops and markets alon[…] avenue, Division street, an[…] avenue cater to other reside[…] neighborhood. Widening a[…] of such streets in the sectio[…] bourn avenue, Augusta[…] Ashland boulevard, and We[…] nue have brought each one[…] shopping districts considera[…] to persons living in the fa[…] corners of the community[…] beyond. These improveme[…] also helped eliminate much o[…] fic congestion that has lon[…] problem in the district. Ano[…] ect that will be hailed w[…] greater enthusiasm is comp[…] the $5,500,000 bridge across[…] branch canal and Goose Isl[…] necting the completed se[…] Ogden avenue.

4 Parks Provide Recrea[…]

All of these improveme[…] others, too, gave reason seve[…] ago for the formation of suc[…] ziations as the North Branc[…] trial association, the Milwau[…] nue Chamber of Commerce,[…] district branch of the We[…] Chamber of Commerce. Th[…] each one of these groups is[…] ing an active program of c[…] improvement for the coming[…]

Winter and summer the f[…] parks in the neighborhood p[…] outlet for boys and girls an[…] and fathers through their pr[…] supervised activities. There[…] park, one of the oldest in[…] Eckhart park, Pulaski pa[…] Wicker park. Humboldt pa[…] western boundary forms an a[…] front yard for the whole sec[…]

These are the community[…] that have helped knit a con[…] population into a whole. T[…] others, too, such vital force[…] churches and the schools. I[…] connection the Spaldin[…] for Crippled Children, fronti[…] park at Washington and[…] boulevards, merits particul[…] tion. The largest and most[…] ly equipped school of its kin[…] world, it is a monument to th[…] who established it, Miss Jane[…]

Many Big Manufactur[…]

There is all this added acti[…] section of the city primaril[…] trial. Is there any doubt of[…] on a place in Chicago's layou[…] munities? To brush even th[…] of its great manufacturing in[…] a task too stupendous to u[…] Sufficient to say that the lead[…] ers of many of our most fa[…] products are represented her[…]

There is one of the largest[…] companies in the world and[…] ufacturer ranked first in th[…] industry. Steel fabrication[…] among the major interests of[…] trict, while two of the olde[…] sentatives of the leather and[…] industries established their pl[…] in an early day. The old[…] grain elevator, still a lan[…] Goose Island, speaks for t[…] the section holds in handling[…] Coal, lumber, soap, and e[…] are also on the other product[…] out, and old brewery plants[…] of bygone days, are now[…] largest mail order plant[…]

These are the distinctions[…] of Chicago's oldest industrial[…]

1,400 INDUSTRIES IN MELTING POT AREA NEAR RIVER

Goose Island District Sees Many Changes.

BY RUTH DE YOUNG.

From prairies and geese to squatter and gashouse, from squatter and gashouse to factory and railroad—childhood, adolescence, manhood! This is the story of Chicago's oldest, if not wealthiest, industrial center stretching westward from the river between North avenue and Washington boulevard, and including the Goose Island area.

Fourteen hundred manufacturers have carried its reputation the globe around. Here many of the fortunes of our city's "first" families have been made, passed from one generation to the next, some of them doubled, some of them lost! It is a romantic bit of history so closely interwoven with the building of a great city. Quite as thrilling, however, is the picture of this manufacturing center today where whistles shrill and furnaces roar, where small houses rub noses under the shadows of these workshops, where thriving retail centers serve factory workers and factory needs.

Homes Move Westward.

It is seldom thought of in terms of a community, yet it has a just share of urban characteristics in its 40,000 or more families, parks and playgrounds, amusement centers, churches, schools, and stores of every variety. True enough, homes have gradually moved westward as factories have increased year by year in the section closely bordering the river, but still many of the workers of almost every nationality prefer to live as nearby as possible. The district from Halsted to Ashland is a veritable melting pot with Poles, Italians, Germans, Russians, and Austrians living in small frame dwellings or brick buildings.

Local improvement associations and the city itself have gone far the last few years to raze the most undesirable houses and clean up conditions considered insanitary. In fact, this work heads a program designed to improve factory surroundings in the entire area. Along Ashland boulevard there are the remains of proud dwellings of a former generation, today converted into boarding houses and the homes of lodges and fraternities. It is west of Western avenue and stretching on to Kedzie that the more prosperous workers, department heads, and the owners of retail businesses in the community have gone to make their homes where they may strike a happy medium between city and country.

Retail Centers Thriving.

When it comes to supplying home or factory needs, the retail centers do a thriving trade. Perhaps the busiest thoroughfare is Milwaukee avenue, cutting the district on a diagonal. Shops line it up one side and down the other with the busiest intersections at Chicago avenue, Division street, Ashland boulevard, and North avenue. The banks handle the factory pay rolls and some of the largest neighborhood department stores in the city supply everything from notions to a complete trousseau.

East and west from Milwaukee avenue, shops and markets along Chicago avenue, Division street, and North avenue cater to other residents of the neighborhood. Widening and paving of such streets in the section as Clybourn avenue, Augusta boulevard, Ashland boulevard, and Western avenue have brought each one of these shopping districts considerably closer to persons living in the farthermost corners of the community and even beyond. These improvements have also helped eliminate much of the traffic congestion that has long been a problem in the district. Another project that will be hailed with even greater enthusiasm is completion of the $5,500,000 bridge across the north branch canal and Goose Island connecting the completed sections of Ogden avenue.

4 Parks Provide Recreation.

All of these improvements and others, too, gave reason several years ago for the formation of such organizations as the North Branch Industrial association, the Milwaukee Avenue Chamber of Commerce, and the district branch of the West Town Chamber of Commerce. This month each one of these groups is formulating an active program of community improvement for the coming year.

Winter and summer the four small parks in the neighborhood provide an outlet for boys and girls and mothers and fathers through their programs of supervised activities. There is Union park, one of the oldest in the city; Eckhart park, Pulaski park, and Wicker park. Humboldt park at the western boundary forms an attractive front yard for the whole section.

These are the community centers that have helped knit a conglomerate population into a whole. There are others, too, such vital forces as the churches and the schools. In the latter connection the Spalding School for Crippled Children, fronting Union park at Washington and Ashland boulevards, merits particular attention. The largest and most completely equipped school of its kind in the world, it is a monument to the women who established it, Miss Jane Neil.

Many Big Manufacturers.

There is all this added activity in a section of the city primarily industrial. Is there any doubt of its claim to a place in Chicago's layout of communities? To brush even the surface of its great manufacturing interests is a task too stupendous to undertake. Suffice it to say that the leading makers of many of our most important products are represented here.

There is one of the largest electrical companies in the world and the manufacturer ranked first in the varnish industry. Steel fabrication ranks among the major interests of the district, while two of the oldest representatives of the leather and furniture industries established their plants here at an early day. The old Armour grain elevator, still a landmark on Goose Island, speaks for the place the section holds in handling grain.

Coal, lumber, soap, and explosives are among the other products turned out, and old brewery plants tell tales of bygone days. And there is one of the largest mail order plants in the world.

These are the distinctions, the life of Chicago's oldest industrial area.

CANDIDATES FOR "MISS ST. CHARLES"

MISS IRENE DE PAUW. [Bloom Photo.]

MISS ANN LUCAS.

MISS LUCY JOHNSON.

MISS ALICE SEVALL.

MISS VIOLA ANDERSON.

MISS DORIS WHITNEY.

OAK PARKERS TO GET 14 LECTURES IN ANNUAL SERIES

Prof. Haydon to Open Course Oct. 5.

The Oak Park community lecture series, opening Oct. 5, will include 14 well known speakers, who will treat subjects varying from our present day moral code to Einstein's theory of relativity. The meetings will be held in the auditorium of the Oak Park and River Forest Township High school.

FRED A. MOORE.

"It was the general opinion last spring that the series should be lengthened this year," said Fred A. Moore, chairman. "For this reason we are furnishing 14 speakers instead of the usual 12, and with no additional cost. A season ticket for two persons may be obtained for $7, making the cost of each lecture 25 cents. Single admission remains at 75 cents. For more than 30 years a group of civic leaders in Oak Park have organized this lecture series for the benefit of west suburban residents."

Haydon to Open Series.

Prof. Albert Eustace Haydon will open the series Oct. 5 with a talk on "What Is Happening to Our Moral Code?" Mary Hastings Bradley will illustrate her African experiences with motion pictures when she speaks on Oct. 12, and Clyde Fisher will have slides to show with his lecture on "Einstein's Theory of Relativity" on Oct. 19.

Two lectures on Russia are included in the series, one on Oct. 25 by Samuel D. Rosen, who will discuss "Russia's Five Year Plan Up to Date; Success and Failure." Kirby Page will speak on "America Versus Russia in World Economy" Nov. 30.

Emily Blair to Speak.

Emily Newell Blair will be present Nov. 2 to tell "What to Read to Keep Up." The following week Pitman Potter is scheduled to speak on "The Coming World's Disarmament Conference." Another subject of international interest will be treated Nov. 16 by Harold G. Moulton, who is to speak on "Unavoidable Conditions for Renewed World Prosperity." Charles G. Obermeyer will give "Twentieth Century Aims and Tendencies" when he lectures Nov. 23.

Following the Christmas vacation Abraham Meyerson will speak on "Nervous Fatigue, That Tired Feeling," on Jan. 11, and Fred B. Fisher will discuss "The Oriental Challenge to Western Civilization" on Jan. 18. Harry Overstreet will establish the relationship between modern science and the new philosophy Jan. 25.

On Executive Committee.

One of the most delightful lectures in the series promises to be "An Evening of Dickens' Humor," to be given by Frank Speaight Feb. 1. Teh season will close Feb. 8 with a review of the "Traits of an Educated Man," by Albert Edward Wiggam.

The executive committee in charge of the series includes, in addition to Mr. Moore, Mrs. H. W. Austin, vice chairman; Harold H. Metcalf, treasurer; Everett W. Owen, secretary; A. R. Kaiser, M. R. McDaniel, Mrs. Harold Hilton, Miss May Estelle Cook, Harold H. Rockwell, William Y. Gilmore, E. E. Thompson, W. H. Riker, the Rev. Albert Bruckner Coe, Dr. A. L. Sawyer, Mrs. C. C. Curry, and George R. Hemingway. Mr. Owen is in charge of the sale of tickets.

RAGWEED ARMY STARTS MOWING ANOTHER SWATH

The army of ragweed pullers covering the west side under the direction of the West Town Chamber of Commerce in an effort to rid this section of the city of the hay fever nuisance started from Canal street Thursday in a strip bounded on the north and south by Fullerton avenue and Lake street. In the three weeks previous these 200 men hitherto unemployed had covered the section from Canal street to Austin boulevard bounded by Lake street and the drainage canal. H. J. Ruggles, executive secretary of the chamber, points out that the pullers will just have time to complete the northwest strip before the weed goes to seed.

OUR TOWN

Paragraphs About Some Folks You Know.

WILLIAM ECKERT JR. is the proud father of a seven pound baby girl born Aug. 16 at Norwegian American hospital. The young miss has been named Carol and will make her home at the Eckert residence at 2550 Leclaire avenue. Mr. Eckert is associated with his father in a meat market at 3851 Fullerton avenue.

Our towner, Dr. Benjamin H. Breakstone, 35 South Hoyne avenue, is enjoying a real family reunion at Conneaut Lake, Pa., for it's the golden jubilee of the Breakstone family. Just 50 years ago several enterprising sons and daughters left the home town and migrated across the Alleghanies to settle in various parts of the middle west. Chicago claimed Dr. Benjamin where he has remained ever since.

We are pleased to note that Arthur Peterson, agency director of the loop office of the New York Life Insurance company has rounded out 25 years of service with the big risk concern. The occasion was celebrated Friday evening with family and friends at his home at 5428 Agatite street.

When Dr. J. B. Deutsch, 6953 Schubert street, called for his family at their summer cottage at St. Joseph, Mich., recently, he arrived by plane. Not the least bit nervous at the thought of the new venture, Mrs. Deutsch with their infant son climbed aboard and had the thrill of her lifetime in the trip home.

Friends of Mrs. F. I. Seamann of Oak Park are anticipating her return this week from Paris where she has been visiting her daughter, Joan. En route each way Mrs. Seamann has had the added pleasure of seeing her son, Franklin, in New York City. Joan has spent a year studying in the French capital.

Our Town is sorry to lose Mr. and Mrs. George W. Schlie, who will make their home in Hollywood, Minn., upon their return from their honeymoon in St. Louis, Mo. Mrs. Schlie is the former Irene Dumke, daughter of Mr. and Mrs. Otto Dumke of 2826 West 23d street. Mr. Schlie is a son of Mr. and Mrs. Harry Schlie of Elgin. He will become a teacher in the parochial school of St. John's congregation in Hollywood.

The George Vieth family of 5905 Patterson avenue is back in town after a motor tour of the east. The itinerary included all the high spots, says Mr. Vieth, Detroit, Canada, and Niagara Falls. George, as he is familiarly known in the northwest community, is secretary of the Southwest Portage Park association.

If any one out in the west suburbs boasts a castor bean plant more than 10 feet in height Mrs. J. C. Day will appear with a measuring stick just to make sure that it's taller than her own. All of the neighbor Oak Parkers have watched Mrs. Day's castor plant rub shoulders with the Lombardi poplars in the back yard, and contend it's the tallest plant of its kind they've seen in many a moon. The Day residence is located at 818 Clinton avenue, just in case you want to see the castor bean plant for yourself.

Miss Mabel E. Pumphrey, a member of the faculty at Willard school in the world's largest village, hasn't wasted much of her time this summer, for we understand she just completed the summer course Friday at the University of Southern California. Miss Pumphrey is now on her way home to be ready for the opening of school Sept. 8.

JAMES DONALD PRENDERGAST, who won the John Quincy Adams traveling scholarship of the Art institute last year, arrived in England last week for a year of study abroad. Reports indicate that he had a pleasant crossing on the S. S. Bremen. Mr. Prendergast's home is at 4934 Concord place.

Several of our popular young collegians out in Oak Park and River Forest are back in town preparatory to their departure in the next few weeks for another year of study hither and yon. Bud Fischer of River Forest is home after a rollicking good time in Yellowstone park. Soon he will begin his sophomore year at the University of Chicago. Jimmy Gowdy, Dave Schrage, and Burleigh Drummond, all of Oak Park, are preparing for another year at Rollins college, while Peggy Rittenhouse, Ellen Erickson, Helen Freytag, and Alice Partridge will soon return to Wisconsin, Northwestern, and eastern colleges.

With the pajama contest an event of the past, Herb Bennett, popular treasurer of the Mayfair Chamber of Commerce, is up at Lake Wandawega, Wis., for a much needed rest. Fishing's fine, he writes, and the mosquitoes haven't bothered, either.

Charles Wheeler, son of Mr. and Mrs. Clem E. Wheeler of 1033 Ontario street, Oak Park, wore a broad smile when he recently arrived at the municipal airport, to be greeted by Arthur C. Lueder, postmaster, and Benjamin Myers, assistant superintendent of air mail for the Chicago district. Mr. Wheeler is one of the co-pilots who has helped complete some of the 30,000,000 air miles credited to his company since it started operations five years ago.

Mr. and Mrs. William K. McKay, we are pleased to note, are observing their 32d wedding anniversary today at their home, 126 South Ridgeland avenue, in Oak Park. Mrs. McKay is the former Juliette Augusta Kinzie, great-granddaughter of John Kinzie.

Two Oak Parkers have returned from the recent convention of the American Osteopathic association held in Seattle, Wash., with added responsibilities. Dr. C. N. Clark, 24 Washington boulevard, becomes treasurer and business manager of the association on Sept. 1, and Dr. Ray G. Hulburt, 1141 Ontario street, becomes editor of the five official publications of the association on the same date.

10 WEST SIDERS TAKE MARRIAGE WOES TO COURT

Charges of cruelty formed the grounds on which six west side wives based divorce actions brought in Circuit and Superior courts last week. In the remaining cases there were two complaints of habitual drunkenness, one of desertion, and two of misconduct.

Cruelty was alleged by:

Mrs. Barbora Hrdina against Jerry Hrdina, 3622 West 27th street.
Mrs. Marie Kosik against John Kosik, 3213 West 52d street, Cicero.
Mrs. Mildred Mann, 4838 Fulton street, against James Mann.
Mrs. Edna Piekarski, 2861 Dickens street, against Philip Piekarski.
Mrs. Marion C. Pitts against Howard H. Pitts, 1110 North Mason avenue.
Mrs. Bessie Siegel against Max Siegel, 1646 South Trumbull avenue.

Both Mrs. Emma Janz, 2058 Washburne avenue, who is seeking a divorce from Herman Janz, and Mrs. Myrtle W. Bazzle, who is suing Jesse E. Bazzle, 2908 Kenilworth avenue, Berwyn, base their actions on instances of habitual drunkenness.

Complaints of misconduct are made in the bills filed by Mrs. Ruth S. Semmler against Edward R. Semmler, 3402 Monroe street, and by William Simon, 2614 West Jackson boulevard, against Mrs. Bessie Simon. In the suit instituted by Mrs. Marie B. Roberts, 1519 Polk street, against Donald Roberts, desertion is given as the grounds for the divorce.

FOX RIVER TO BE VENETIAN CANAL FOR FESTIVAL

St. Charles Agog as Six Girls Seek Crown.

The Fox river will become the grand canal of Venice next week-end in St. Charles when Pottawatomie park dresses up in gala attire for the 1931 fall festival in the west suburban city. Every one in town is helping to make this the biggest and best festival ever staged there.

Prior to the opening of the event Saturday evening there is considerable cam aigning for the six young women who are candidates for the crown of "Miss St. Charles." The winner in the balloting, to be announced Wednesday evening, will reign as queen until the close of the festival Monday night. These candidates include Miss Irene DePauw, Miss Doris Whitney, Miss Viola Anderson, Miss Lucy Johnson, Miss Alice Sevall, and Miss Ann Lucas.

Mardi Gras on Saturday.

Next Saturday will be Mardi Gras night, an evening of fun and hilarity. Every one is invited to come in costume and 25 prizes will be given for the funniest and fanciest. Sunday will be observed as American Legion day and will be featured by a drum and bugle corps competition and parade. Every drum corps in the Chicago area has been invited to participate as well as several from downstate and Indiana.

The three St. Charles Boat clubs are preparing an elaborate program of water sports and other activities for Labor day. There will be speedboat races, canoe races, and swimming exhibitions in the afternoon with the big event of the day, a Venetian night regatta, in the evening. A hundred or more decorated and lighted canoes and boats will float leisurely down the river while the island across from Pottawatomie park will be gay with colored lights.

Chicagoland Is Invited.

"We invite visitors from neighboring towns and from Chicago," E. F. Munn, executive secretary of the St. Charles Chamber of Commerce, sponsor of the festival, said yesterday. "Langum trail, the new development on the east bank of the river, will give easy access to the park for pedestrians. The E. J. Baker river front development on the west bank of the Fox will be of interest to many newcomers to St. Charles as well as the activities of the festival itself. Other attractions in town are a new beach and bath house in Pottawatomie park and a playground equipped with swings, slides, and merry go rounds for youngsters."

H. M. Olson is general chairman of the festival. L. D. Coslon is running the queen contest with the assistance of L. J. Flaherty and John L. Gorecki. Finance is in charge of J. W. Chaffee and C. Jay Marvin, while the committee on concessions includes Arthur Swanson, Ed Swanson, John Tucker, and Harold Hickey. George Simon is chairman of the dance committee with Morris Eisenberg as his assistant.

Venetian Night Committee.

The Venetian night committee is composed of Albin Anderson, chairman; Dr. F. G. Miller, Ed Swanson, Harold Colson, Frank Nichols, Lorentz Lundgreen, and Charles Swanberg. Mr. Munn, John K. Tucker, and Harry LaFoon are handling advertising and publicity, and Mr. Munn with Dr. I. G. Langum is in charge of the Mardi Gras.

Fred Swanberg is in charge of arrangements for the speedboat races, while Dr. Langum is chairman of the entertainment committee. Harold Covalsky is chairman of the committee on parking and James Arteberry is in charge of lighting with the assistance of William Schnulle. The drum and bugle corps competition is under the direction of a committee composed of Fred Hagaman, H. Hickey, J. L. Doherty, and John K. Tucker.

J. P. I. to Hold Final Garden Concert Tuesday

The last concert this season of the Jewish People's institute concert forum will be held Tuesday evening on the institute roof garden. The program will be given by Irving Miller, west side vocalist, and Miss Yetta Sokolow, pianist. This concert completes the series of programs begun in June and accompanied each Tuesday evening by a talk by leading representatives of the various departments of the city government on the general subject, "Know Your City."

Oak Park Women Voters to Have Benefit Bridge

Mrs. James L. Fyfe will hold a benefit bridge tea for the Oak Park League of Women Voters at 2 o'clock Wednesday at the home, 316 South Euclid avenue. Mrs. William Bryant will be hostess with Mrs. Fyfe for the afternoon.

The Greatest PILLOW SALE in 100 Years

Illustrated

$10.95 Per Pr.

Never Before Sold for Less Than $26 Pair

We are authorized to sell a portion of the $50,000 surplus stock of a pillow factory which specializes in making down pillows. These pillows are the very finest made; with special covers to match a nationally advertised mattress. They have double vat dyed colors and specially designed ticking, piped edges, filled with finest grade down. Sizes 21x27 inches.

GOOSE AND DUCK FEATHER PILLOWS

With the same quality coverings as above, which never before sold for less than $16, now, pair........... $6.95

ROCHELLE BEDDING STORES, Inc.

BEN KALLIS, Pres.

Agency for Nationally Advertised Lines of High Grade Furniture

4334 W. Madison St.

COLumbus 1840 COLumbus 1841

OPEN TUESDAY, THURSDAY AND SATURDAY EVENINGS

WINS VISIT TO HOOVER

Vernon Dorn (center) won a trip to Washington, D. C., with an opportunity to meet President Hoover, when he took first prize with this elaborate reproduction of Carroll playground in the "You Can Make It" contest sponsored by the Oak Park playground board. Thorlief Knudtzen (right), winner of last year's competition, was a runner-up with this 1856 steamboat model. Another project receiving mention was the covered wagon made by Phillip Bozzo (left). [TRIBUNE Photo.]

120 RACE FROM COAST TO COAST IN AUSTIN POOL

Each Yard Counts Mile in "Y" Swim.

In the big tank out at the Austin Y. M. C. A., 501 North Central avenue, 120 men and boys are racing neck and neck in a water-air race "across the United States." Joe Bubul and Albert Phillips are fighting for the lead in the vicinity of Salt Lake City, while Lester Gorline, C. O. Anderson, Dorald Thorne, and Everett Miller are swimming about even west of Denver.

Among the boys in the lead are Sam Pryor and Ed Stevenson, with Robert Turpin, William Farnum Jr., Robert Cizek, and Harold Anderson fighting fog between Des Moines and Denver.

Other contestants grouped in the vicinity of Chicago may by a lucky turn of the wheel catch up on the leaders at any time, for here's how the race is run:

The yards traveled are counted as the miles flown. A bicycle wheel fitted with a rim bearing the names of a dozen or more events is twirled by the contestants. A pointer where the wheel stops indicates the distance to be made in the Y. M. C. A. tank and recorded in that day's flight. The 440 yard swim is the longest distance on the wheel. Stunts such as an 80 yard back stroke carrying a 40 pound weight and "cramps" all find a place on the wheel.

In Water-Air Race

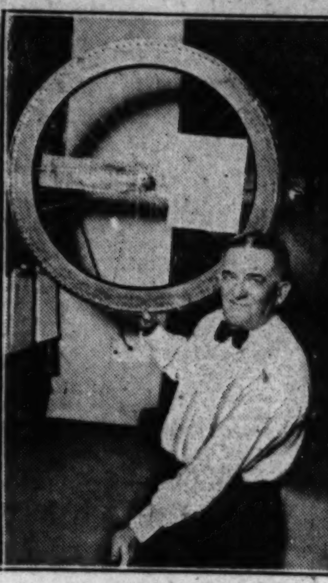

Harry T. Moyer, 5756 West Chicago avenue, has just drawn a 220 yard swim in the water-air transcontinental race at the Austin Y. M. C. A., 501 North Central avenue. Mr. Moyer, tenth in the race, is nearing Denver.

OLD SETTLERS DO OLD DANCE AT AURORA PICNIC

Gift for Each Resident of 60 Years.

Way back when—the days of the old huskin' bee barn dances when Uncle Josh strummed his fiddle and all the young 'uns danced the Virginia reel! All this and more, too, was called to mind Thursday when old settlers from Aurora and the nearby towns gathered at Phillips park for the annual picnic sponsored by the Aurora Historical society.

It was an all day affair for the old timers, for they came at 9:30 in the morning and were on hand for all the events until 7 o'clock in the evening. There was an honest to goodness Virginia reel by 16 couples in the gay costumes of the '90s, a gift for each old settler who had been "in the whereabouts of Aurora" since 1872, and a speech by Senator Harold C. Kessinger, editor and publisher of the Midwest Review.

Jim Yard Sings Song.

Jim Yard of Montgomery, a familiar figure for three score years and more in this region, had a typical song on the good old days, and the newly organized Aurora Historical society drum and bugle corps furnished music throughout the day.

Lutz White was the popular master of ceremonies and a score of members of the society assisted him in dispensing good cheer and running off the program and sport events. The members of this reception committee included Mrs. Lucinda Douglas, Mrs. Theresa Biever, Mrs. Charles Hackney, Mrs. Mabel Stolp Frazier, Miss Grace Freeman, Mrs. Kate Galpin, Mrs. Elsie Gustafson, Miss Gertrude Knickerbocker, Mrs. Clara Kerr, Miss Kate Callan, Mrs. Margaret Miller, Mrs. Emma S. Miller, Mrs. Cornelia Patterson, Mrs. Maud Peffers, Mrs. Emily Reid, Mrs. Louise Rice, Mrs. Grace Schneider, Miss Anna Wilber, Dr. George F. Allen, Harry H. Alshuler, Walter Egermann, William George, Peter Hartz, Judge E. M. Mangan, Frank Miller, Joe Sierp, and G. R. Wortman.

Mrs. Watson Plans Picnic.

Mrs. Blanche Watson planned the picnic this year with the assistance of Mrs. Fannie Peffers and Mr. White. Frank G. Plain, president of the Aurora Historical society, was chairman of the program committee, and Claude Watson, John H. Holslag, John H. Hill, and Will Fowler composed the committee on arrangements. Frank R. Reid called the roll and Riley Cronk was there to see that every guest registered in the Historical society manual. H. E. B. Gary, Frank Biever, Bert Berry, and Mrs. Peffers were admitted as new members in the society.

Oak Park Starts Work on 2 School Structures

Construction work has started on two new elementary school buildings in Oak Park to cost approximately $149,240. A three story brick addition to the Ralph Waldo Emerson school, Kenilworth avenue and Washington boulevard, is one of the projects. The other is a three story brick addition to the Washington Irving school, Ridgeland avenue and Harvard street.

In Shape for FALL

$1.00

Hats cleaned inside and out; ribbons and bands. Reshaped expertly and permanently — satisfaction guaranteed or money refunded.

No more need for your hat to come back from the cleaner without style or shape . . . soft and mushy. Our special machinery, special processes and specially trained workers send your hat back to you with all its original style. Let us call for your felt hat NOW; you'll want it soon. Be Ready!

Hats Cleaned Now May Be Left in Our Hat Storage Department and Delivered Later.

Work Called for and Delivered Anywhere in City or Suburbs at no Extra Cost

N. PREIB & CO.

Cleaners and Dyers Since 1897

Chicago Phone Kedzie 0123

Suburban Phone Village 5200

4220-26 W. Madison St.

300 DES PLAINES VALLEY LEADERS PROTEST SEWER

Seek to Stop Pollution by New Outlet.

Remedies both immediate and future for the cleanup of the polluted Des Plaines river were pushed last week by the Des Plaines Valley association following a full meeting of the organization the evening of Aug 21 at the municipal building in River Grove.

More than 300 representatives of towns bordering the stream have united in action against the operation of the new Belmont avenue sewer and at the same time are boosting an engineers' survey made under the direction of the association which is expected to bring the ultimate cleanup of the river. The projects called forth in this survey follow completion of the dredging job now being done by the sanitary district near the Hoffman dam.

Homer J. Byrd, county commissioner, carried the protests of the association against the Belmont avenue sewer to the county board last week. Representative Emmet McGrath will take the problem to the state waterways commission in the next fortnight also in an effort to stop the sewer's operation.

Dumps More Raw Sewage.

Members of the Des Plaines association point out that the six foot outlet under construction by the Chicago board of local improvements to serve the Belmont Heights district will thwart attempts now being made to clean up the river by dumping more raw sewage into the stream.

"There is no politics in our effort to stop this sewer pouring into the river," said Walter T. Woodcock of Franklin Park, who first brought the attention of the association to the construction of the big new outlet. "The first and immediate step towards the cleanup of the river is to prevent any new sewers dumping into it."

In this connection the Des Plaines association has adopted a resolution which County Commissioner Byrd also presented to the county board last week asking the board to appoint a citizens' committee for the purpose of investigating and recommending action in regard to any waterways problems. Following up this action the villages represented in the association are drawing up similar resolutions with the addition of a clause that no new sewers be constructed to empty into the Des Plaines river until a large intercepting sewer has been constructed at North avenue. Each one of these documents will be forwarded to the county board.

Ruggles Explains Action.

H. J. Ruggles, secretary of the Des Plaines Valley association, explained that this action was prompted by the fact that the county board frequently lost sight of certain problems because of the great number brought to its attention. With the assistance of a citizens' committee, he pointed out, such projects as the Belmont avenue sewer, which runs through the county forest preserve, would be checked from the beginning.

In accepting the 25 page engineers' survey, a comprehensive report covering the seven year old problem of removal of pollution in the Des Plaines valley district and making several recommendations and additions to the projected program of the sanitary district, the association is looking to the complete and permanent cleanup of the river. This cannot be accomplished immediately, officials explained, for there are financial and legal problems to be considered and the project itself will take several years.

By an enabling act passed at the last session of the state legislature in June the sanitary district was empowered to proceed with the dredging of the river. Work is now under way near the Hoffman dam at 39th street and this will proceed north to North avenue. According to the survey, the association then hopes to follow this job with the installation of an intercepting sewer to collect sewage from the villages north of North avenue and deliver it to the west side treatment plant at 52d street and Pershing road.

Other Suggestions Made.

Other suggestions call for the more efficient operation of the Salt creek intercepting system, serving to collect sewage from villages between the Des Plaines river south of North avenue and those along Salt creek. This, it is believed, can be accomplished by more frequent inspection of intercepting orifices to prevent dry weather sewage from entering the stream. Another recommendation is for the introduction of sufficient water into the Des Plaines river during stages of extreme dry weather from either Lake Michigan or by impounding reservoirs upstream. Loosing of this reserve supply after dry periods would serve to flush the entire river bed and prevent stagnation, the report says.

John C. Lewe is president of the Des Plaines Valley association; M. L. Johnson, first vice president; W. F. Walkowiak, second vice president; C. Jenkins, third vice president; John Reilly, treasurer; and Mr. Ruggles, secretary.

FIRE CHIEF AT PHONE PLANT 30 YEARS TO QUIT

Patrick McGlynn, fire chief at the Western Electric Hawthorne works for more than a decade and a veteran of over 30 years service, will inspect the modern fire fighting equipment at the plant for the last time tomorrow when he heads a list of eleven telephone makers who retire from active service this month.

Mr. McGlynn expects to see much of the world from now on. He will leave early next month on an extensive trip abroad arriving in Ireland, his birthplace, in time for the Christmas and New Year celebration.

Other telephone makers to retire this month include William Coates, G. W. Johnson, A. E. Leaver, Miss Emmy A. Rentzmann, Frank Vrastil, L. H. Opland, F. A. Loes, Antonio Chrisanti, A. H. Knack, and Miss Josephine Nichols.

J. P. I. Players Present Drama of Sea and East

Dark conspiracy's afoot, it seems, in this scene from "A Night in an Inn," a play given by the public speaking group of the Jewish People's institute on the institute's roof garden, 3500 Douglas boulevard, Wednesday evening. Seated, left to right: Philip Steinberg, Jerome Weiss, Alfred Davis, and Jack Rosenberg. Standing: Dave Mervis, Leo Burke, Al Kandel, and Sol Rosenburg. Mrs. Marion K. Feldman was the director.

[TRIBUNE Photo.]

HINSDALE TAKES STEPS TO OBTAIN ADDED PARK AREA

Two Civic Groups Seek New Tracts.

Aroused by the recent survey of the Chicago Regional Planning association showing the comparatively small area reserved for parks and playgrounds in Hinsdale as compared with other towns in the Chicago metropolitan area, the Hinsdale plan and development commissions are devoting their attention to the acquisition of more park grounds.

J. B. VAN VLECK.
[Moffett Photo.]

The plan commission, headed by James B. Van Vleck last week accepted a survey of all available areas in the village made by E. W. Childs, acting chairman of the park committee.

With this as a basis the commission will make an effort to obtain necessary land either through gifts from prominent residents or by the use of available village funds. An athletic field with baseball and football fields, tennis courts, a running track, and other appurtenances is the primary need of Hinsdale, Mr. Van Vleck pointed out. Playground areas for younger children equipped with swings, teter boards, slides, wading pools, and sand piles as well as a municipal swimming pool are other improvements the plan commission is looking forward to obtaining.

Stough Playground Popular.

The Stough playground, opened for use this summer, has proved the need for public centers of this nature. All of the equipment has been heavily used the entire summer. Plans are now under way to concert Burb's field into a playground with a fieldhouse and outdoor theater. This center is also to include six tennis courts, soft ball fields, a childrens' playground and skating areas. Roque, horseshoe, and archery courts will also be provided.

"Hinsdale has always had so much open space in the spacious grounds of its residents that the need for parks has been little felt," explained Mr. Van Vleck.

Need Added Park Areas.

"With the increased population we expect in the next few years, however, the village needs to set aside areas now for development as parks and playgrounds," he continued. "La Grange, Downers Grove, and Berwyn have all experienced the difficulty of waiting until the towns were too well built up to acquire park sites. We should profit by their experience."

In line with this development program the Suzanne King Bruweart Home for Spinsters has been brought to Hinsdale. Through the efforts of the Hinsdale development commission, headed by Charles E. Raymond, the board of trustees was persuaded to purchase the old Carrington farm on South County Line road. Work on the $350,000 home is expected to begin this fall.

JOHN NOSBAUMS OBSERVE THEIR GOLDEN WEDDING

Mr. and Mrs. John Bernhard Nosbaum, 4316 West Adams street, celebrated their golden wedding anniversary Tuesday with relatives and friends. Fifty years ago they were married in Chicago and have made their residence here ever since. Mr. Nosbaum is an assistant department manager of Van Schaack Mutual Inc., wholesale druggists. He started with the old firm of Van Schnaack Stevenson, and Reid at Dearborn and Lake streets, Aug. 13, 1887, and has just completed his 54th year of continuous service.

Winfield Carburetors
WE REPAIR All Makes of SPEEDOMETERS
CICERO IGNITION CO.
5335 W. 22d St.
Cicero 2544

CHURCH SERVICES

Announcements for this column must reach The Tribune by Wednesday morning. Only postcards may be used. Address the Religious Editor, The Chicago Tribune, Chicago. Please include the time and place of meeting, the name of the pastor, and the sermon subject.

ADVENT CHRISTIAN.

Augusta, Augusta-blvd. and Damen-av. The Rev. J. H. Crouse. 11 a. m. and 8 p. m.

BAPTIST.

Austin First, Pine-av. and Ferdinand-st. The Rev. Erdman Smith. 10:30 a. m.: "Visions of Rome's Doom." 8 p. m.: "Psychology of Prayer."

Garfield Park, 4100 Jackson-blvd. The Rev. Robert A. Fuller. 11 a. m. and 7:30 p. m.

Judson, Austin-blvd. and Potomac-av. The Rev. J. C. Dent. 11 a. m. and 7:45 p. m.

Maywood First, S. 5th and Randolph-sts. The Rev. William S. Jacobs. 11 a. m.

Oak Park First, Oak Park-av. and Ontario-st. The Rev. Harold S. Stewart. 10:30 a. m.

Tabernacle, Monroe-st. and Spaulding-av. The Rev. S. J. Reid. 11 a. m. and 7:30 p. m.

CONGREGATIONAL.

Austin, Pine-av. and Ohio-st. The Rev. William L. Caughram. 10:30 a. m.

Berwyn First, 34th-st. and Gunderson-av., Berwyn. The Rev. Henry C. Hoover. 11 a. m. and 8 p. m.

First, Brookfield. The Rev. Aylesworth B. Bell. 11 a. m. and 7 p. m.: Young People's society.

First Congregational church, Oak Park. The Rev. A. B. Coe. 10:45 a. m.: Sermon by Dr. Clarence Reidenbach, "The Disciple of Depression."

Harvard, Kenilworth-av. at Harvard-st., Oak Park. The Rev. William H. Hill. 1045 a. m. and 7:45 p. m.

Maywood First, N. 5th-av. and Erie-st. The Rev. Jesse J. Kolmos. 11 a. m.

Millard, 2301 S. Central Park-av. The Rev. H. P. Bozarth. 11 a. m. and 8 p. m.: Sunday Evening club.

New First, Ashland-av. and Washington-blvd. The Rev. W. A. Morgan. 11 a. m. and 7:45 p. m.

Pilgrim, Lake-st. and Scoville-av., Oak Park. The Rev. Ernest B. Allen. 10:30 a. m.

Third, Forest-av. and Augusta-st. The Rev. R. A. Harris. 9:45 and 11 a. m.

DISCIPLES OF CHRIST.

Jackson Boulevard Christian, 2413 Jackson-blvd. The Rev. Riley B. Montgomery. 10:45 a. m. and 7:45 p. m.

EPISCOPAL.

Cathedral Shelter, Washington-blvd. and Peoria-st. The Rev. D. E. Gibson. 7:30 and 11 a. m.

Church of the Epiphany, Ashland-blvd. and Adams-st. The Rev. J. F. Plummer. 7:30, 9:45, and 11 a. m.

Church of the Good Samaritan, 1125 N. Humphrey-av., Oak Park. The Rev. M. B. Green. 7:30 and 10:30 a. m.

Grace, 824 Lake-st., Oak Park. The Rev. Harold Holt. 7:30 and 11 a. m.

Holy Innocents, 2681 Montclare-av. 10 a. m.

St. Barnabas', 4241 W. Washington-blvd. 7:30 and 11 a. m. The Rev. Walter Pond.

St. Christopher's, East-av. and Adams-st., Oak Park. The Rev. J. S. Cole. 7:30 and 11 a. m.

St. Martin's, Midway Park and Walter-av. The Rev. P. W. MacoDnald. 7:30, 9:45, and 11 a. m.

St. Michael and All Angels, Euclid-av. and 34th-st., Berwyn. The Rev. H. S. Rubel. 7:30 and 11 a. m. and 8 p. m.

LUTHERAN.

Bethel Evangelical, N. Keeler and West End-av. The Rev. O. C. Kattchuk. 10 a. m., English; 11 a. m., German.

Christ, Harvard-st. and East-av., Oak Park. The Rev. E. T. Lams. 11 a. m.

Church of the Redeemer, Lockwood-av. and Iowa-st. The Rev. J. R. E. Hunt. 10:45 a. m.

Concordia, W. 33d-st. and Home-av. The Rev. Warner H. Grotman. 10:45 a. m.

Ebenezer Evangelical, E. Harding-av. and W. 13th-st. The Rev. W. Gahl. 10 a. m., English; 11 a. m., German.

Good Shepherd, 6th-av. and Warren-st., Maywood. The Rev. Luther Schussler. 10:45 a. m.

Grace, Bonnie Brae and Division-st., River Forest. The Rev. O. A. Geiseman. 11 a. m.

Messiah, Waller-av. and Iowa-st. The Rev. T. L. Rydbeck. 10:45 a. m. and 7:30 p. m.

St. John's English, 1200 S. 5th-st., Maywood. The Rev. Merrell E. Boulton. 11 a. m.

St. John's Evangelical, 305 Circle-av., Forest Park. The Rev. M. Wagner and A. Wagner. 9 and 10:15 a. m.

St. Luke's, 5916 Rice-st. The Rev. J. J. Strand. 11 a. m.

St. Matthew's, Van Buren-st. and Kilbourn-av. The Rev. W. E. Clawson. 11 a. m.

United, Ridgeland and Greenfield-avs., Oak Park. The Rev. M. Anderson. 10:45 a. m.

Westwood, Elmgrove-av. and George-st. The Rev. F. L. Schreckenberg. 11 a. m.

METHODIST EPISCOPAL.

Community, Forest Park. The Rev. F. J. Schnell. 11 a. m.

Elmhurst, Elmhurst, Ill., The Rev. C. J. Dickey. 11 a. m.

Euclid Avenue, Washington-blvd. and Euclid-av., Oak Park. The Rev. C. G. Coff. 11 a. m.

First, Clark and Washington-sts. The Rev. John Thompson. 10:45 a. m.: "Folks and Clouds." 8 p. m.: Dr. C. F. Kleihouer.

First, Oak Park, N. Oak Park-av. and Superior-st. Dr. C. L. Hubbard and the Rev. B. K. Foster. 10:30 a. m.: Sermon by Dr. F. W. Barnum.

Halsted Institutional, Halsted and 20th-st. The Rev. Robert Stephenson. 7:30 p. m.

Lamon Avenue, Lamon-av. and Ferdinand-st. The Rev. P. J. Hitchens. 10:45 a. m. and 8 p. m.

Olivet, Adams-st. and Keeler-av. The Rev. John Emanuel Fluck. 9 and 11 a. m.

PRESBYTERIAN.

Austin, Waller-av. and Fulton-st. The Rev. W. H. Nugent. 11 a. m.

Glen Ellyn, Hawthorne school. The Rev. G. C. Whimset. 11 a. m.

REFORMED.

Grace, 2658 W. Jackson-blvd. The Rev. E. Fledderjohn. 9:45 and 11 a. m.

REFORMED EPISCOPAL.

St. John's, Potomac and Laramie-avs. The Rev. W. L. Clapp. 11 a. m. and 7 p. m.

Old St. Paul's, Adams and Winchester-av. The Rev. George R. Stout. 9:45 and 11 a. m. and 7 p. m. Young Peoples' society.

ROMAN CATHOLIC.

Holy Family, 1100 W. Roosevelt-rd. Masses at 6, 7, 8, 9, 10, and 11 a. m.

Holy Name Cathedral, State and Superior-sts. Masses at 5, 6, 7, 8, 9, 10, and 11 a. m. High mass at 12 noon.

Old St. Stephen's, Ohio and Sangamon-sts. 9 a. m. The Rev. F. A. Piwka. High mass at 12 noon: the Rev. W. Croarkin.

UNIVERSALIST.

Church of the Redeemer, 2024 Washington-blvd. The Rev. L. B. Fisher. 11 a. m.

MISCELLANEOUS.

Divine Science, 1414 Strauss building. The Rev. Alice R. Ritchie. 11 a. m.: The Rev. Kathleen Besly.

Foursquare, 5346 W. Division-st. The Rev. Mabel Bacon. 2:30 and 8 p. m. Summer tent campaign.

SEE JAM AHEAD FOR SCHOOLS OF RIVER FOREST

River Forest grade schools are threatened with the necessity of closing after four months unless more of the local tax money is forthcoming, according to a statement made last week by Francis Pilgrim, president of the village school board. To date 35 to 40 per cent of the 1929 taxes are still to be collected.

Records show that the amount of 1929 taxes already paid is only slightly more than was actually needed to retire the outstanding 1929 warrants which were a first claim on these taxes. The board was depending on running the schools on the remaining 35 per cent.

To meet this emergency $50,000 has been raised through the sale of 1930 tax anticipation warrants by a loop banker. This provides enough money for the schools to run at least through December.

Rev. W. H. Nugent Named to Board of College

The Rev. Walter Harry Nugent, pastor of the Austin Presbyterian church, has been named a member of the board of directors of the Presbyterian College of Christian Education, 815 Belden avenue. Nearly 200 students are enrolled in the college, which has a graduate school offering the master of arts degree.

SAVE MONEY By Sending Your Cleaning to Us

CHECKER CLEANERS

934 W. 79th St.
4212 Archer Ave.
5202 S. Ashland Ave.
1030 E. 65th St.
1658 W. 47th St.
1209 N. Clark St.
6054 Woodlawn Ave.
1863 E. 71st St.
3203 W. 22nd St.
3730 Roosevelt Rd.
2004 W. 35th St.
33 S. Crawford Av.
3435 Lawrence Ave.
1564 N. Damen Ave.
3751 W. 26th St.
5859 S. Halsted St.
1500 E. 67th St.
1601 S. Kedzie Ave.
3352 W. 26th St.

PROPOSE 2 NEW ROADS LINKING AURORA TO ELGIN

Fox Valley League Offers Solution to Congestion.

Aurora and Elgin will be served by four 20 foot highways connecting the two cities if a proposal approved by the Fox Valley federation at its recent annual meeting is carried through. The plan was submitted by B. P. Alschuler, Aurora attorney and chairman of the federation's highway committee, as a new solution of the fight waged for years to add at least 10 feet to the two highways now skirting the Fox river on the east and west sides.

LESTER J. NORRIS.

"We believe that traffic will be better served by paving and widening two direct routes between Aurora and Elgin and leaving the two present river highways at their present 20 foot width," explained Lester J. Norris, reëlected president of the federation, at the same meeting. "The routes we have now are not direct, for they follow closely the course of the river. The highways we propose improving are direct lines between Aurora and Elgin."

Routes of Proposed Roads.

The road on the west side of the river will start at Illinois park west of Hornbeck's corner on route 5 in Elgin and follow along McLain boulevard to the Fayville or Five Island intersection with route 22, which will be widened with an additional two lanes, to some point outside St. Charles. Then it will skirt Geneva, Batavia, and Mooseheart, connecting Aurora over Randall road to Galena boulevard over route 71. The east side route will extend over Church and Dunham roads along the scenic watershed road and the eastern outskirts of Batavia, Geneva, and St. Charles.

Favor Superhighway Proposal.

The federation will continue the park and beautification of the river front work which it has rapidly carried forward the last year. The committee in charge of this project, headed by State Auditor Nelson, has acquired several pieces of property without cost to the taxpayers which will be developed this year.

A unanimous vote of approval was given to Chicago's projected superhighway to run west from Canal street to the city limits along the Austin-Kinzie route. Directors of the federation pointed out that improved transportation such as the superhighway would afford would go far to push the development of the Fox river valley. They also stressed the need for pushing it now when employment is needed.

Other Officers of Federation.

E. N. Herbster, general manager of the Elgin National Watch company; Rodney H. Brandon, state director of public welfare, and A. M. Hirsch, president of the Aurora Beacon News, were reëlected vice presidents of the northern, central, and southern districts, respectively, for the coming year. In addition to these officers, the new board of directors includes B. S. Pearsall, W. A. Kerber, C. M. Buel, and George H. Anderson of Elgin; E. J. Baker of St. Charles; State Auditor Oscar Nelson and Frank W. Renwick of Geneva; John Geiss of Batavia; B. P. Alschuler, John F. Egolf, R. H. Cooper, and J. G. Carr of Aurora.

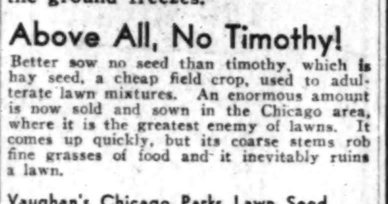

Your Lawn Needs New Seed NOW!

And Prices of the Fine Lawn Grasses Are Lower!

ALL lawns have suffered from the hot weather. Fine grasses were burned out and must be replaced by sowing new seed.

NOW IS THE TIME! Every day you wait shortens the precious interval before freezing, during which days are short, rains frequent, nights cool and everything favors grass growing. New grass plants must be well established before the ground freezes.

Above All, No Timothy!

Better sow no seed than timothy, which is hay seed, a cheap field crop, used to adulterate lawn mixtures. An enormous amount is now sold and sown in the Chicago area, where it is the greatest enemy of lawns. It comes up quickly, but its coarse stems rob fine grasses of food and it inevitably ruins a lawn.

Vaughan's Chicago Parks Lawn Seed

Contains NO TIMOTHY. It is composed solely of Kentucky Blue Grass, Red Top and White Clover, in a blend which 54 years' experience has proved best for midwestern lawns. Price, ½ lb., 25c; 1 lb., 50c; 5 lbs., $2.25; 10 lbs., $4.00.

Vaughan's Lawn and Garden Fertilizer

This is a rich, quick acting, odorless mineral fertilizer of the formula 5-8-6 (5 parts nitrogen to 8 parts phosphoric and 6 potash). 10 lbs., 95c; 25 lbs., $1.95; 100 lbs., $5.00.

Seeds of Bent Grasses

Cocoos Bent, unmixed seed of true creeping bent grass, excellent for lawns: Lb., $2.75; 2 lbs., $5.50; 5 lbs., $13.25.

European Mixed Bent: 1 lb., $1.60; 2 lbs., $3.15; 5 lbs., $7.75.

Our Fall Catalog Is Out—Free

Vaughan's Seed Stores
601 W. Jackson Blvd.
10-12 W. Randolph St.

Charge Purchases Monday Payable in October

The 12th Street Store
HALSTED ST. COR. ROOSEVELT ROAD

Monday and Tuesday Sales

Store Hours 9 A. M. to 6 P. M. No Phone or Mail Orders

TRADING 12th STREET STORE STAMP
10 Stamps FREE
Monday—Stamp Dividend Day
DOUBLE STAMPS Tuesday

Ceresota Flour 65c
The ⅛ bbl. paper bag. 1 bag limit.

Rubbing Alcohol 12c
Pint size bottle, 2 bottles limit. Each,

Window Shades 27c
3x6 foot size—opaque cloth in six standard colors. Guaranteed spring rollers. Seconds.

66x80 Blankets 69c
Part wool, in blue, green and orchid colors, sateen bound, $1 value, each,

Cotton Batts 33c
72x90 inch batts that weigh 3 lbs., 2 limit, each,

Bemberg Hose 39c
For women—full fashioned, service weight—popular colors. All sizes 8½ to 10½. Substandards.

Men's Pajamas 59c
Coat, middy and slipover styles—slightly soiled. Worth to 1.15.

Men's Socks 10c
Rayon and cotton mixed—in fancy patterns. All sizes 10 to 11½. Perfect. Pair.

Mothers! You'll Save as Never Before!

HELP THE CHILDREN Get Ready for School

We can't begin to enumerate all the values we have here in children's apparel and other school needs.

Cowhide BRIEF CASES 2.69
With three pockets, leather gussets, extension lock and key.

14-in. School CASES 39c
Of fiber, complete with lock and key.

Boys' 6.95 3 and 4 Pc. Suits 3.95
Made of newest fall suitings. Sizes 6 to 13 years with coat and two full cut knickers—sizes 11 to 13 with coat, vest and one long and one knicker.

Boys' 4-Pc. Suits 6.95
Consists of one long and one knicker, sizes 4 to 14 years. Also with 2 pairs of long pants, sizes 12 to 18.

Boys' Knee Pants 1.00
Medium and dark color suitings, full lined, sizes 8 to 14 years.

Boys' Shirts and Blouses 59c
Better grades—broadcloths, madras and percales in fancy patterns and plain colors. Sizes 12 to 14½. Main Floor.

Girls' Winter Coats
Values to 7.95 4.47
Values to 10.95 7.95
Good looking, smart little coats of the popular Squirrelette pile fabric in gray or tan, with beret to match, at 4.47. The coats at 7.95 are of a rich combination of a fur fabric and rough cloth fabric—neat dressy styles. Sizes 7 to 14 years. Second Floor.

Child's Burlington Hosiery 15c
Lisles, cottons and rayons in plain colors and fancy allover patterns—full lengths. Main Floor.

Gym Suits for Girls 8 to 14 Years 99c

Made of a heavy green suiting that is guaranteed fast color. Have the famous diamond crotch. Second Floor.

Children's Shoes
Never before have we been able to offer such a complete assortment of quality footwear at these drastic low prices.

Growing Girls' Low Shoes 1.95 2.49
Good looking low shoes with narrow or broad toes. Clever cutout styles in oxfords, straps, pumps, etc. Sizes 2½ to 7.

Girls' Low Shoes 1.69 1.95
Dozens of styles that misses and girls will like. Wanted leathers. Sizes 8½ to 2.

Children's Shoes 88c 1.29
Shoes and oxfords of patent colt or velour calf with flexible leather soles or composition soles. Sizes 7 to 2.

Boys' School Shoes 1.49 to 2.95
Sturdy shoes of the best materials, sizes 11 to 6. Also the popular Collegiate shoes for young men. Sizes 6 to 11. Second Floor.

LUCKY? You Bet We Are... and So Are You!
Cash Played the Leading Part in This Purchase of a Manufacturer's $10,000 Stock of High Grade
2 pc. Living Room Suites

that are worth not less than $100 and as high as $150 regularly—special, at $69

$5 DOWN No Interest, No Carrying Charges

Enthused? Of course—and you'll be, too, when you see them. Imagine! High grade suites that are finely tailored in the newest styles and covered in the most popular, up-to-the-minute coverings—at this ridiculously low price. We urge you to see them for yourselves—then resist buying a new suite for your living room if you can.

Console Cedar Chests 12.98

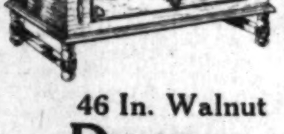

Genuine red aromatic Tennessee cedar inside, walnut finish on outside. Beautiful overlays.

46 In. Walnut Dressers $22

Genuine walnut over gumwood, with rich overlays. Solid oak interiors, dustproof top and bottom drawers—extra large mirror.

12th St. Store—Fourth Floor.

Dr. J. Uhlir—Optometrist

ore
ROAD

Sales
Mail Orders
s ... weigh 33c
se ... service ... ll sizes ... ds. 39c
nas ... styles— ... 1.18. 59c
s ... in fancy ... 11½. 10c

Before!

Cowhide BRIEF CASES 2.69
With three pockets, leather gussets, extension lock and key.

14-in. School CASES 39c
Of fiber, complete with lock and key.

Shoes

Are You!
ase of a
ade
uites
n $100 and
-special, at
69
be, too, when you
ites that are finely
overed in the most
s—at this ridicu-
see them for your-
ite for your living

Chests
12.98
red aromatic Tennessee cedar inside, walnut ... n out- ... autiful
loor.

CARL VAN DOREN, DURANT BOOKED BY 19TH CENTURY

Leaders Finish Program and Committee Lists.

Officers and directors of the Nineteenth Century Woman's club are ready for a well earned vacation, with the 1931-32 program on the way to the printer and standing committees for the new year ready to function. Mrs. William S. Schukraft, president of this large west suburban club, promised a brilliant array of talent and an interesting group of study classes when she announced the season's schedule last week.

With the other officers Mrs. Schukraft will receive at the president's day reception Oct. 5 at the clubhouse, 178 Forest avenue. The first meeting of the new year, this will be followed in rapid order by literature day Oct. 12, when Carl Van Doren speaks on "Modern Biographers," and by the anniversary luncheon on Oct. 19. Miss Sydney Thompson in costume will lecture on "Original Plays and Ballads" after this luncheon. October will close with reciprocity day, when the Nineteenth Century members will be hostesses to other club officers and members of the Sixth district. Dr. Will Durant will be the speaker on this occasion.

Capt. MacMillan to Speak on "Trail of Vikings."

A talk by Capt. Donald B. MacMillan on "The Trail of the Vikings" features the November program while Adolph Glassgold's lecture on "The City of Tomorrow" is expected to draw a record attendance in December. Another art lecture will be that of Thomas Craven in February when he discussed "The Hopes and Fears for American Art." Maurice Hindus has promised to speak on "Russia and the World" at one of the meetings in March.

Of no less importance in the program of the Nineteenth Century club are the study classes which have attracted attention throughout the village. Anyone in the community interested in current events and book reviews, contemporary drama, parliamentary law, French standards in speech and writing, Spanish, or athletics is invited to join one of the groups. Mrs. John C. Phelps has obtained a well known list of instructors for the classes.

The programs of the art department will be under the direction of Mrs. Joseph B. Morton, while Miss Sarah Ferris is in charge of the literature department. Mrs. B. F. Darrow was appointed the new chairman of the music department and Miss Helen P. Bull, chairman of the social science department.

Mrs. Harry L. Randall Named Athletic Chairman.

The athletic department is under the direction of Mrs. Harry L. Randall and Mrs. Ellsworth Young is chairman of the house committee. The weekly luncheons for members and guests will be in charge of Mrs. D. C. Kreidler and Mrs. Charles L. Rundell will serve as head of the social committee.

Other standing committees and their chairmen are: Mrs. Dorothy E. Taylor, associate membership; Miss Katherine W. Palzer, civics; Mrs. James H. Skiles, committee on committees; Mrs. C. H. Armiger, courtesy; Mrs. John D. Caldwell, finance; Mrs. Arthur A. Koeber, hostess; Mrs. Harry M. Hobbins, international relations; Mrs. Walter W. H. Schwedler, legislative; Mrs. D. C. Kreidler, luncheon; Mrs. Ira L. Myers, membership; Mrs. Arthur J. Harris, press; Mrs. Ernest B. Tomlinson, program; Mrs. Walter G. Tucker, reciprocity; Mrs. Harold Hilton, revisions; Mrs. Charles L. Rundell, social; Mrs. Benjamin D. Barber, yearbook; and Mrs. Frederick W. Mukler, dancing class.

Members of the board of directors, in addition to Mrs. Schukraft, are Mrs. Ernest B. Tomlinson, Mrs. John D. Caldwell, Mrs. Ira L. Myers, Mrs. Arthur J. Harris, Miss Dorothy Taylor, Mrs. Beverly T. Thompson, Mrs. James H. Skiles, and Mrs. Benjamin C. Wolcott.

Brookfield Club to Meet Wednesday.

The Brookfield Woman's club will hold its first business meeting Wednesday in the First Methodist Episcopal church of Brookfield. A board meeting at 1 o'clock will precede the regular meeting at 2 o'clock.

PRESIDENT

Mrs. William Schukraft, president of the Nineteenth Century Woman's club, Oak Park, has announced the program for the 1931-'32 season and the committee appointments.

CIVIC MUSIC BODY ANNOUNCES NEW YEAR'S PROGRAM

Mrs. William Hamilton Is President.

The International Singers, well known male quartet, will open the 1931-'32 season of the Oak Park and River Forest Civic Music association the evening of Oct. 20 in the auditorium of Oak Park and River Forest Township High school. In presenting the schedule for the new year last week, Mrs. William J. Hamilton, president of the association, predicted a series of programs finer than any before offered in the nine years of the association's history.

"Most of the available 1,400 memberships for the season have already been sold," Mrs. Hamilton explained. "This means that no single admissions will be offered, for all of the seats will be subscribed through the $5 season memberships. We expect to have an even larger waiting list than the 400 last year."

Madrigals to Be Heard.

A blending of four voices, Victor Edmunds, first tenor; George Rasely, second tenor; Erwyn Mutch, baritone; and James Davis, basso, the International Singers will present a group of numbers ranging from the songs of Bach and Handel and old English madrigals to those of the modern composers.

John Charles Thomas will return to Oak Park again this year either the evening of Nov. 17 or Nov. 24. One of America's foremost baritones, he began his operatic career on foreign soil, at the Royal Opera in Brussels.

Rudolf Ganz to Be Heard.

Rudolf Ganz and Attilio Baggiore will give the program Jan. 12, and the Musical Art quartet will sing the evening of Feb. 23. Florence Astral and John Amadio will climax the series with a program the evening of March 22.

Operating with little overhead expense the Civic Music association spends most of its proceeds on talent. Mrs. J. A. Wiggers is honorary president of the group. Donald Stratton is vice president, and Mrs. Clement B. Fitcraft, secretary and treasurer. Members of the board of directors include Dr. Harry John Stewart, Mrs. George Harvey Jones, W. B. Ross, John A. Heist, Mrs. Leslie D. Wood, and W. H. Dangel.

ST. XAVIER NINE WINS LA GRANGE CHAMPIONSHIP

The St. Francis Xavier nine, champions of the La Grange Church league, vanquished the Wolff Road Industrial league winners twice last week, to win the La Grange championship in the playground ball series. Proceeds will go to relief of La Grange unemployed.

Walter Saunders, president of La Grange, presented the championship trophy to the series winners. Both teams will also receive cups for winning their respective league titles.

The La Grange Civic club, sponsors of the series, announces that a third benefit game will be staged on Labor day morning. An intercity championship series between villages along the C., B. & Q. railway also is planned for this week.

Neighborhood Theaters

There's an interesting bill at the Marbro this week with "Trans-Atlantic" and "Common Law" as the two attractions. See the first and you'll be taken on a thrilling ocean voyage from New York to Paris.

The action begins with the sailing of the palatial liner at midnight, baggage carted aboard and passengers hurrying across the gang plank. As soon as the boat starts cutting through the waves you are introduced to the characters whose conflicting ambitions create an exciting drama. In the leads are Greta Nissen, a gold digging dancer; Lois Moran, a nice young thing, and Edmund Lowe.

The story of "Common Law" concerns Miss Valerie West, who after an affair with a genial man in town falls old-fashionedly in love with a young American painter. He thinks her pure and then learns of her past. Constance Bennett plays the lead with the support of Joel McCrea, Lew Cody, and Hedda Hopper.

* *

"Chances" at Byrd.

"Chances" sings of the lives of two Ingleside brothers whose fate is to desire the same girl. They are English chaps of wealth and gentle breeding, inseparable both at home and abroad. There is a general all around misunderstanding, but we'll leave this for you to untangle. In this you will see Rose Hobart, Douglas Fairbanks Jr., and Anthony Bushell.

This picture plays the first three days of this week at the Byrd theater with "Night Angel," in which Nancy Carroll does herself proud. The yarn's locale is Prague and Nancy is the daughter of a notorious Countess Martini, who owns a questionable night club. She drugs her customers to get their money and jewels. At last she is to be sent to the reformatory, but isn't. Reason: golden hair and a pair of blue eyes.

* *

Double Bill at Broadway.

West side movie fans will also see "Chances" at the Broadway Strand the first of this week in a double bill with "Black Camel." This is what our old friend Charle Chan calls death. And sudden and mysterious death is the preoccupation of the film. Warner Oland is Charlie Chan. Dorothy Review plays Shelah Fane, a motion picture actress on location in Honolulu. Bealá Lugosi is the mysterious Tarneverro, her soothsayer, and Victor Varconi, Sallie Eilers, and Marjorie White are also in the cast. There is a nice background of Hawaiian scenery and music.

* *

"White Shoulders" at Crawford.

Jack Holt, Mary Astor, and Ricardo Cortez are the reasons for seeing "White Shoulders" this week at the Crawford theater. A bridegroom, played by Holt, discovers that his bride prefers another man to himself and forces her to live with the other man. This shares the bill with "Quick Millions."

* *

"Women Love Once" at Lamar.

Oak Parkers will see "Women Love Once" at the Lamar theater tomorrow and Tuesday. The film concerns a wealthy woman who falls in love with a painting and then with the artist, taking him to Paris to study, all of which gives him nothing more than a swelled head with which he returns to his wife and child. Paul Lukas and Eleanor Boardman lead the cast.

Our inquiring reporter asked the younger generation their opinion of the current movement

BACK to SCHOOL

Here are their replies

Master Jack Cagney
5050 Congress St.
As you would expect from any young man that applies himself seriously enough to get A's in most of his subjects, Jack is looking forward to the opening of school.

Helen Mary Trow
24 North Karlov
Was interviewed as she was returning from the South (not far enough south to acquire an accent, however). This Miss of 9 returns to Robert Emmett School. "I've had a lot of fun—but I like school, too."

Robert Deane Dodson
1132 Maple Avenue
"Aw, Nuts!"
(Note—This was the only comment our inquiring reporter could secure in this case.)

Ruth Marilyn Barnett
5572 Gladys Avenue
Our reporter caught this Miss of 5 buying clothes for her debut next week at the Robert Emmett School. Said she briefly, between try-ons: "I'd rather go swimming."

Dorothy Abrams
5050 Congress St.
Miss Dorothy, age 12, is anxious to get back to the May School after an absence of six months. "And, say, speaking of operations——"

Jean Fogarty
5052 Congress Street
Miss Fogarty, age 11, of the Resurrection School, "Sure, I like school. We had loads of fun at Crystal Lake—but I'm glad to be back."

Mary Stanzio
815 N. St. Louis Ave.
We found Miss Mary in the millinery section. She is planning to attend Morris School again this Fall. "I've had a wonderful Summer at Benton Harbor. Oh, yes, I like school."

Raymond O'Connel
427 S. Scoville St.
"School? Oh, sure, I don't mind it—much. But, say, what I need is some baseball gloves. Do you know anybody that has any?" Master Raymond will attend St. Edmonds.

Genevieve Abrams
5050 Congress Street
Miss Abrams is 10 years old and will attend the May School. "I was at South Haven for five weeks—and did we have fun! I like school. I like to get new clothes, too."

Jean Bonn
5060 Congress Street
Miss Bonn, aged 10, will enter the 5th grade at Resurrection this year. "We had a dandy time at the Dells this Summer. You should see those rocks. School is fun."

Mary Jane Cagney
5060 Congress St.
Miss Mary, age 12, likes school so well she attended this Summer. "Swimming and ice skating is fun, too."

Ruth Plotnick
4316 Flournoy
Ruth had a nice time visiting in Waukegan this Summer—visited Great Lakes and recited for the Sailors. "Oh, I like school—and this year I'm going to have the nicest teacher."

Alberta Belding
601 S. Central Ave.
Miss Alberta, age 8, has been dividing her time between swimming lessons — dancing lessons and Westward Ho Golf Club. She is looking forward to the opening of Keyes School. It will be "something to keep my mind REALLY occupied."

Boys' Pullover Wool Sweaters
$1.95

When you see these new Fall sweaters—you'll know why fellows like to shop at Madigan's. Crew or V necks in sizes 24 to 36.

Knickers
$2.59
A specially selected lot of woolens tailored for hard wear. Made just the way boys like—with sport elastic cuffs and top. 8 to 16.
Madigans, Second Floor.

Navy Serge School Uniforms
$2.95

Here's a sturdy, well made wool serge uniform that is the accepted standard for many West Town schools. Correctly designed, and expertly tailored.

Navy serge with yoke front and back and three pleats on each side. The pique collar and cuffs are detachable. Ribbon tie and belt of serge or leather. Sizes from 6 to 14.
Madigans, Second Floor.

Fall Fashions Favor Blouses
$1.00

Both tailored styles and those with frills and long sleeves. Broadcloths and fancy prints in the VERY newest Fall patterns. 7 to 16.

And Skirts
$1.95
Plaids and plain colors in wool flannels and crepes—both bodice top and tuck-in style. Correctly tailored with full pleats—and fitted waists. Sizes 7 to 16.
Madigans, Second Floor.

Fashion Favors Wool Sweaters
$1.95

One of the smartest outfits for school is a button front or pullover sweater and skirt. A brand new selection. 2 to 14.

And Skirts
$1.95
Either tuck-in style or bodice top—whichever you prefer. Plaids and plain shades in flannels and wool crepes—sizes 7 to 16.

Fashion Accessories Fall Hats
$1.95

Empress Eugenie models—berets and feather trims are smart fashions for the junior Miss.

Fabric Gloves
59c
Yes—and new longer lengths for the Junior Miss in slipon styles.

School Hose
50c
⅞ in. sport hose in lisle and long pure silk hose that will just suit the Junior Miss for dress.
Madigans, Main Floor.

Madigan's Boys' Suits Have Style
$8.75

You can nearly always recognize a boy that's wearing a suit from Madigan's. Right in every detail—correctly tailored and the finest woolens in Fall patterns.

Mothers and dads like Madigan's suits, too. They're tailored to stand no end of hard wear—and still keep their good looks. Sizes from 8 to 14.
Madigans, Second Floor.

Washable Prints or Broadcloth
$1.95

A gay lot of Fall patterns in fancy prints and broadcloths. Some are smartly tailored—while others have flared skirts, bolero jackets—and the new contrasting collars and cuffs.

Practical as can be for Miss 7 to 16's first days at school. They'll look pretty and fresh after each tubbing, too.
Madigans, Second Floor.

Girls' Jersey Raincoat Sets
$2.95

We hate to predict rain—but then we're bound to have some—so you might as well be prepared to look your best.

These new Jersey raincoats are VERY good looking. Gay colors of red, green, tan, and blue, with plaid linings, slash pockets, and buckled sleeves. Hat to match. Sizes 8 to 16.
Madigans, Second Floor.

Filled School Bags, Special
88c

Sturdy black bag—with a complete assortment of school needs, including—3 pencil tablets, one ink tablet, composition book, 12 inch ruler and filled pencil box.

Pencil Sets
25c
A convenient size pencil box with a handsome embossed cover. Includes pencils, crayons, penholder, eraser, and ruler.
Madigans, Main Floor.

MADIGAN BROTHERS
4030 Madison Street, West

SAFETY FILM

NOVELTY SUITS 1.00
Boys' $2 Fall Peter Pan novelty suits in flapper models. Wool pants, wash waists. Sizes 3 to 10 years.
FOURTH FLOOR—CENTER.

Rubbing Alcohol 6 Bts. $1
6 one-pint bottles, regularly $2.34! Indispensable for home use.
SEVENTH FLOOR, STATE STREET

MALTED MILK 3 cans $1
Borden's chocolate malted milk. 1 lb. cans. Reg. $1.95 value!
SEVENTH FLOOR, STATE STREET.

1.50 Listerine 3 bts. $1
LAMBERT'S. 7 oz. bottles. Featured for Dollar Day only!
SEVENTH FLOOR, STATE STREET.

Hospital Cotton 4 rolls $1
Absorbent hospital cotton. 1 lb. rolls. Reg. $1.32 value!
SEVENTH FLOOR, STATE STREET.

4 Tubes Tooth Paste 1.00
KOLYNOS famous 50c tooth paste. No mail or phone orders. Limit of 4.
MAIN FLOOR, STATE STREET.

$2.50 PERFUME $1 Oz.
Bourjois Rose Pompon. Sweet and lasting odor. In bulk. Ounce, $1.
MAIN FLOOR, STATE STREET.

$1.75 Cold Cream 1.00
Famous POND'S cold or vanishing cream in 1 lb. jar. Regularly $1.75. No mail or phone orders. Limit of 2.
MAIN FLOOR, STATE STREET.

D... Day Special Luncheon 65c

Aspirin 4 Btls. $1
WEBSTER'S. Fo... bottles of 100 tablets in each. F... DOLLAR DAY!
SEVENTH FLOOR, STATE STREET

YOUTHS' SHIRTS 2 for $1
Fast color shirts for youths, sizes 12½ to 14½ neck, and juniors, 7 to 14 year sizes.
FOURTH FLOOR—CENTER

Blouses--Middies 2 for $1
Plain or Printed blouses. Jean cloth middies. Sizes 8 to 16, but not in all styles. No mail or phone orders.
FIFTH FLOOR—CENTER.

GIRLS' FROCKS 1.00
Sample tub frocks, sizes 7 to 14 years in lot. Values to $1.54. No mail or phone orders.
FIFTH FLOOR—CENTER.

675 FELT HATS 1.00
Latest styles in Black and colors. All headsizes. Values to $2.50! No mail or phone orders.
FIFTH FLOOR—STATE STREET.

Boys' $2 Knickers 1.00
Sturdy wool knickers, lined, bar tacked. Sizes 8 to 18 years.
FOURTH FLOOR—CENTER.

DUMP WAGONS 1.00
Of heavy grade steel with rubber tired wheels, strong handle. $1.50 value.
ELEVENTH FLOOR STATE STREET.

$1.50 SCOOTERS 1.00
With parking stand, rubber tired disc wheels, strong handle.
ELEVENTH FLOOR STATE STREET.

CRAYON SETS 1.00
For the young artist. Assorted paints and crayons. Book to paint in.
ELEVENTH FLOOR, STATE STREET.

$1.48 Sweater Set 1.00
Infants' all wool and wool and rayon sweater and pants set.
THIRD FLOOR STATE STREET.

$1.65 PAJAMAS 1.00
Children's two pc. rayon pajamas in sizes 4 to 14 yrs. Gay colors.
THIRD FLOOR—STATE STREET.

Sweater Coats 1.00
$1.39 value!
Children's all wool button front coats, sizes 2 to 4 years.
THIRD FLOOR—STATE STREET.

DOLLAR DAY! MONDAY! Your DOLLAR Bu...

DOLLAR SALE OF HOSIERY!

Women's Full-Fashioned Hose

Sheer chiffon or service hose in a large selection of colors and sizes. Not every size in every color. The most of these hose are perfect; some slightly irregular. **Values to $1.25.** Also pure silk semi-fashioned MESH hose. **2 Pr. for $1**

Children's Hose

⅞ length fancy or plain color mercerized hose. Sizes 6 to 10. **5 Pr. $1**

Mesh Hosiery

Full fashioned pure silk mesh hose. Irregulars of **$1.95** values. **$1 Pr.**

BOSTON STORE, MAIN FLOOR, CENTER.

Mainspring 1.00
First quality high tempered steel genuine mainsprings, fitted to any make watch, American or Swiss. $1.50 value.
MAIN FLOOR, STATE STREET.

SKIRTS 1.00
Of wool flannels, tweeds, wool crepes, etc. Black, navy, etc. No mail or phone orders.
FIFTH FLOOR—STATE STREET.

For Dollar Day
Rubber Reducing Garments!

$2 to $3 Values, Choice **$1**

Your skin cannot feel the rubber in these slenderizers, for they are covered on both sides with a soft jersey mesh.

$3 Rubber Slenderizer. Sizes 34 to 46........ $1
$2 Rubber Reducing Corset, back lace..... $1
$2 Rubber Reducing Step-in; 14 inches..... $1

BOSTON STORE, THIRD FLOOR, DEARBORN STREET.

A Dollar Day Feature!
Women's $1 Run-Resistant Rayon Lingerie!

2 For $1

Choose from gowns, band knee combinations, ruffle chemise, step-ins, bloomers or panties. Tailored or appliqued, pink or peach. Regular and extra sizes.

Women's Run-Resistant RAYON PAJAMAS
Beautifully appliqued. $1.95 values, choice, **$1**

BOSTON STORE, THIRD FLOOR, STATE STREET.

For Dollar Day!
Women's Broadcloth 2 pc. Pajamas

2 For $1

Worth **79c** each. Gay two piece pajamas in a variety of bright patterns. Combined with white or solid colors. Wide trouser legs.

WHITE BROADCLOTH UNIFORMS with long or short sleeves. For tea room, restaurant, etc. In sizes 14 to 44. Worth $1.39. **$1**

BOSTON STORE, THIRD FLOOR, CENTER.

$1.95 SILK SCARFS 1.00
Women's hand painted tubular scarfs. Also double width chiffons.
MAIN FLOOR, STATE STREET.

HOUSE APRONS 2 for $1
New models in small, medium or large sizes. With set-in sleeves.
THIRD FLOOR, CENTER.

PRINCESS SLIPS 2 for $1
Regular or extra size rayon and cotton slips with deep hems.
THIRD FLOOR, DEARBORN ST.

ODD LOTS, GLOVES 1.00
Slip-ons, 1 and 4-button lengths in lamb glaces, washable doeskins and capes, values to $2. No mail or phone orders.
MAIN FLOOR, CENTER.

Sample Neckwear 2 for $1
Imported Venice pique, linen or organdy collars and cuffs. Also vestees. Reg. 79c each.
MAIN FLOOR, STATE STREET

Dollar Day! Child's 1.69 Oxfords!

They're of solid leather throughout! Patent leather oxfords with solid leather soles and rubber heels. Sizes 5½ to 2. **$1**

BOSTON STORE, FOURTH FLOOR, STATE STREET.

Infants' Diapers $1 doz.
Regular $1.39 values. Flannelette, 27x27 in.
THIRD FLOOR, STATE STREET

$2 Trousers 1.00
MEN'S white duck trousers of 8 oz. double filled white duck. All sizes.
FOURTH FLOOR, DEARBORN ST.

Infants' Shirts 4 for $1
Cotton and rayon, button front shirts in sizes to 2 yrs. 39c values.
THIRD FLOOR, STATE STREET.

Men's Fall Caps 1.00
Fall caps made of extra fine all wool fabric. Regular $2 and $2.50 values.
MAIN FLOOR, DEARBORN ST.

Dollar Day! Men's 1.69 Slippers!

A fine leather Everett at a low price. Made of fine quality brown kidskin with fine leather soles and rubber heels. Sizes 6 to 12. **$1**

BOSTON STORE, FOURTH FLOOR, STATE STREET.

Men's Union Suits 1.00
"ALLEN A" combed cotton u'suits with short sleeves, ¾ leg. Sizes 36 to 46. $1.50 value.
THIRD AND MAIN FLOORS.

Men's Union Suits 2 for $1
"WRIGHT'S" combed cotton u'suits; 2-button shoulder, knee length. Sizes 36 to 46. 89c value.
THIRD AND MAIN FLOORS.

Haberdashery for Dollar Day

$1.50 "Nofade" Shirts

Collar attached and collar to match styles in plain white and plain colors. Also fancy patterns in a variety of pleasing designs. High grade fabrics. Sizes 14 to 17, sleeve lengths 33 to 35. **$1**

Men's 29c Hose 6 Pairs for $1
Fancy pattern rayon, mercerized and cotton hose, in sizes 10 to 12.

Men's Ties 3 for $1
Some silk tipped! 59c, 69c and 79c values! Light or dark shades.

Men's $1.59 Pajamas $1
Plain colored and fancy pattern pajamas in V neck and slip-over style. Sizes A, B, C, D.

BOSTON STORE MAIN FLOOR, DEARBORN STREET.

Belt & Buckle Set 1.00
Enameled, Silver Plated Initial, Giant Grip buckle and watch chain to match, with leather belt.
MAIN FLOOR, DEARBORN STREET.

Men's 'Kerchiefs 8 for $1
18c LINEN INITIAL 'kerchiefs and colored woven border 'kerchiefs.
MAIN FLOOR, KERCHIEFS.

Crib Blankets 2 for $1
Reg. 69c, 36x50 in. size, sateen bound. White with Pink or Blue borders. For infants.
THIRD FLOOR—STATE STREET.

$2.95 Sweaters 1.00
Some all wool Sleeveless or with sleeves, pullover style. Also rib coat sweaters.
SEVENTH FLOOR—DEARBORN ST.

GOLF CLUBS 1.00
Drop forged, hickory shafted chromium plated irons. Also woods. Values to $2.95!
SEVENTH FLOOR—DEARBORN ST.

10c CIGARS Box of 25 1.00
Garcia Principe Cigars exceptionally low priced!
MAIN FLOOR, DEARBORN STREET.

Smoke Tobacco 9 tins $1
15c tins of Prince Albert, Velvet, Edgeworth, Raleigh, Half & Half, Dills or Old Briar. None delivered. No mail or phone orders.
MAIN FLOOR—DEARBORN ST.

LOW PRICES ELSEWHERE MEAN LOWER PRI...

BOSTON ST...

STATE, MADISON AND DEARBORN ST...

Phone Orders Taken To... 9 a. m. to 1:30 p. m. Call...

Mail Orders Promptly Filled

60c Size **Forhan's Tooth Paste** 3 Tubes $1
Limit of 3. Special.
MAIN FLOOR—STATE STREET.

"Columbia" Quilted Bath Mats 1.00
$1.59 Value! Oval shape, fringed all around, oblong shape, fringed on ends. Fast color.
SECOND FLOOR—CENTER.

DOLLAR DAY FOOD SPEC...

COFFEE. Boston Blend, freshly roasted. Reg. $1.39. 7 lbs.......... $1
TEA. Gunpowder, Oolong or basket fired Japan. Reg. $1.50. 6 lbs. $1
SALMON. Libby's fancy red Alaska. Lb. can. 5 can limit. 5 cans $1
APRICOTS. Choice new California evaporated. 7 lbs.......... $1
PRUNES. Choice Santa Clara, 50 to 60 size. Reg. $1.44. 12 lbs... $1
APPLES. Duchess or Wealthy. Eating, cooking. 40 lb. bu. basket $1
PEAS. Lakeside sifted sugar peas, new pack. No. 2 can. 8 cans.... $1
BEANS. Lakeside Eureka green or wax. No. 2 can. 9 cans........ $1

CANE SUGAR, 20 lbs. $1
Pure cane in original sacks.

2 lbs. Sirloin Steak .... / 2 lbs. Lamb Chops .... / 6 lbs. Lamb Stew .... / 2 lbs. Lard .... — ALL FOR $1

4 lbs. Chopped Beef .... / 4 lbs. Pot Roast .... / 2 lbs. Sliced Beef Liver ... / 2 lbs. Sliced Bacon — ALL FOR $1

TWELFTH FLOOR—... SHOPS—WE DELIVER.

BUTT... ROOM... French... 8 can... FRUIT... brand... Pint b... CHE... MILK...

DOLLAR DAY SPECIALS IN OUR ECON...

Rayon Flat Crepe Slips $1
Regulation style with hip pleats. 6 inch hem, pink, white and green. 2 for
(Basement)

Printed Percales $1
Also Ginghams and solid colored Broadcloths, regularly 19c yard. 8 Yds.
(Basement)

Garter Belt & Bandeau $1
School girls and juniors will save on these garments, all sizes. Both for
(Basement)

Infants' Sweaters $1
All wool or rayon, slip-over style, trimmed in pink or blue. Special. (Base.) 2 for

New Fall Felt Hats $1
Empress Eugenie and other styles; plenty of larger head sizes. All wanted colors and Black.
(Basement)

$2.50 Silk Dresses $1
For girls, also Flat Crepes, Voiles, Shantungs, Lawns, fine rayons, etc. Sizes 7 to 14 years.
(Basement)

Men's Fancy Hose $1
Fancy rayon hose for men, very slight seconds. Sizes 10 to 11½. 8 Prs.
(Basement)

Boys' $1.67 Longies $1
Wool mixed tweeds, in gray and tan herringbone weaves. Sizes 12 to 18 yrs.
(Basement)
No Mail or Phone Orders

Men's Fast Col... $1.00 and $1.25 Plain and F... Broadcloth SHIRTS 2 for $1
...e, Tan, ... and plenty ... whites; all ... guaranteed ... Sizes 14 ... 17. At this ... price buy ...
BASEMENT.

Women's Style and Arch Support SHOES $1
$3 Values
All leathers and ... wanted styles. Dull kid, patent leather and calf skin, etc. All sizes, but not in every style.
No Mail or Phone Orders.
BASEMENT.

AN ADDED FEATURE **FAMOUS "ZION" FIG BARS** Delicious golden brown, pure fi... ing. None Delivered. (Base...

...ld Cream 1.00 — Famous POND'S cold or vanishing cream in 1 lb. jar. Regularly $1.75. No mail or phone orders. Limit of 2. ...STATE STREET.

Do... Day Special Lu...eon ...c

Aspirin Tablets — 4 Btls. $1 — WEBSTER'S. Four bottles of 100 tablets in each. For DOLLAR DAY! *SEVENTH FLOOR, STATE STREET.*

SALE! KOTEX — 5 boxes $1 — Exceptionally low priced for Dollar Day! No mail or phone orders. *SECOND FLOOR, STATE STREET.*

Guest Ivory Soap — 30 cakes $1 — Supply your needs NOW! No mail or phone orders. *THIRD FLOOR, STATE STREET.*

Lux Toilet Soap — 18 cakes $1 — No mail or phone orders. Specially priced. *MAIN FLOOR, CENTER.*

$1 HAND BAGS — 2 for $1 — Pouch and envelope styles with zipper pockets. Smart models! *MAIN FLOOR, STATE STREET.*

Modess Napkins — 5 Boxes $1 — Famous Modess sanitary napkins, 1 dozen in box. No mail or phone orders. *MAIN FLOOR, CENTER.*

79c SHOE BAG — 3 for $1 — 12 pocket bag, made of heavy drill in assorted colors. *MAIN FLOOR, CENTER.*

Costume Jewelry — 4 for $1 — Novelty jewelry consisting of bracelets, necklaces, brooches and earrings. *MAIN FLOOR, STATE STREET.*

...OLLAR Buys MORE Here Than Ever Before!

...S ELSEWHERE ...AN LOWER PRICES AT THE

...TON STORE

... MADISON AND DEARBORN STREETS

...Orders ...ken Today, Sunday, ...to 1:30 ...m. Call STAte 3000

Store Hours MONDAY 8:30 to 6:30

Raincoats FOR GIRLS $1 — Sizes 6 to 14. $1.54 VALUES. Some with hats. *FIFTH FLOOR—CENTER.*

Dollar Day brings you THE OUTSTANDING VALUES of the season. Stock up on needs for NOW and future use. Shop early.

...Y FOO... SPECIALS! SAVE!

CANE SUG..., 20 lbs. $1 — Pure cane ... sacks.

2 lbs. Sirloin Steak .... / 2 lbs. Lamb Chops .... / 6 lbs. Lamb Stew .... / 2 lbs. Lard .... — ALL FOR $1

... Chopped ... / ... Pot ... / ... Sliced ... Liver ... / ... Sliced ... — ALL FOR $1

BUTTON MUSHROOMS. Choice French Imp. 2 oz. can, 8 cans.............. $1

FRUIT JUICES. Elco brand. All flavors. Pint bottle, 7 for.... $1

CHEESE. Kraft's American loaf cheese. 5 lb. loaf........... $1

MILK. Libby's evaporated. $14\frac{1}{2}$ oz. can, 18 cans.. $1

ELAM'S WHEAT FLOUR, Scotch oatmeal or cracked wheat. 5 lb. bag. 3 for...... $1

TOMATO JUICE COCKTAIL. SAVOY. Large 26 oz. shaker. 4 for $1

FRUITS. Libby's Rosedale sliced pineapple, apricots, pears and De Luxe plums. $2\frac{1}{2}$ can. 6 cans $1

TWELFTH FLOOR—...—WE DELIVER.

...CIALS IN ...UR ECONOMY BASEMENT

Men's Fast Col... ...0 and $1.25 Plain and F... Broadcloth ...HIRTS ... for $1 — ... Tan, ... and plen... ...tes: all ... guaranteed ... Sizes 14... At this ... buy ...

Girls' Dresses — Washable, gay prints, plaids, checks, ¾ length sleeves, sizes 7 to 14 years. 2 for $1 (Basement)

Silk Remnants — Also mill ends, plain and printed 78c to $1 values if cut off bolt. No mail or phone orders. 2 Yds. $1 (Base.)

Turkish Towels — 22x44 inch, fully bleached, borders of Green, Rose, Gold, Orchid and Blue. $1.50 value. 6 for $1 (Basement)

Bed Sheets and Cases — 81x99 in. bed sheet and two 45x36 in. pillow cases, fully bleached. $1.50 val. Set $1 (Basement)

Women's Style... ...Arch Support SHOE... — $3 Values — All leathers and wanted styles. Dull kid, patent leather and calf skin, etc. All sizes, but not in every style. No Mail or Phone Orders. BASEMENT.

Girls' Pure Silk Hose — Also some rayon; wanted shades. Slight seconds. Sizes 8½ to 10. $1.59 val. 6 Prs. $1

Pillow Tubing — Extra heavy quality, bleached snowy white, 42 or 45 in. wide. Reg. 33c yard. 5 Yds. $1 (Basement)

Ruffled Curtains — Of round thread scrim with fancy ruffles. Reg. 65c. No mail or phone orders. 3 Prs. $1 (Basement)

Men's "Trojan" Pants — Full cut, extra heavy quality Brown's Trojans. Sizes 32 to 50. No mail or phone orders. $1 (Basement)

...US "ZION" FIG ...S Delicious golden brown, pure fig filling. None Delivered. (Basement). Lb., 9c

DRESS SHIELDS — 7 Pr. $1 — White only. Regular shapes; sizes 2, 3 and 4. Regularly 24c pair. *MAIN FLOOR, CENTER.*

$1.75 GIRDLES $1 — Made with a 10-inch hip of elastic and brocade. In sizes 26 to 40. *MAIN FLOOR, CENTER.*

Dollar Sale of Housewares!

O'CEDAR MOP and POLISH $1 — Polishing mop, 12-ounce bottle O'Cedar polish. $1.57 value.

Radiator Shields $1 — 9¾-in. wide, extends to 34-in. Crystalized gold and aluminum finish.

COOKY Maker Set $1 — Cooky maker and wire cake cooler. Makes cookies quickly.

2 Qt. Sauce Pan $1 — 2 quart cast aluminum pan. $1.69 value!

Sheridan Paint $1 GAL. — Ready mixed house paint in white or colors.

HOUSE BROOMS 3 for $1 — Green handles. Strongly sewed and bound.

$1.69 GARBAGE or ASH CANS — 25-gal. galvanized can with cover and side handles. $1

No. 9 Wash BOILER $1 — With wood handles on sides and tin cover. Galvanized.

TOILET PAPER 20 rolls $1 — WALDORF tissue made by makers of Scottissue paper.

BOSTON STORE, EIGHTH FLOOR, HOUSEWARES.

Linen 'Kerchiefs — 8 for $1 — WOMEN'S handmade linen. Also Chinese Appenzel, handmade. 18c and 25c values! *MAIN FLOOR, STATE STREET.*

$1.40 Chocolates 1.00 — ARBUTUS. Light or dark coatings with assorted centers. 2 lb. box. *MAIN FLOOR, CENTER.*

BATH TOWELS — 4 for $1 — CANNON. 24x44 in. size, heavy, soft and absorbent. Colored borders. Reg. 35c, each *SECOND FLOOR, CENTER.*

$1 Luncheon Sets — 2 for $1 — All pure linen. 5 pcs., 35x35 in. tablecloth and four 12x12 in. napkins. Reg. $1 set. *SECOND FLOOR, CENTER.*

Pen & Pencil Set 1.00 — Jumbo or regular size 14K pen with clip and Wahl Eversharp pencil to match. *SEVENTH FLOOR, STATE STREET.*

EIGHT "DOLLAR DAY" SPECIALS!

Glassware & Crockery

$1.50 COOKIE JAR $1 — Imported. Extra large with wicker handle. Natural colored floral decorations.

ICE TEA TABLES $1 — Wicker tables or trays in a variety of colors. With partitions. $1.75 value.

BEVERAGE SETS $1 — Rose or green. One covered jug and 6 glasses. 6 glass sippers. Decorated with color lines. $1.50 value.

COLORED TULIPS $1 — 7 imported natural color glass tulips. 7 leaves in black glass pot. $1.75 value.

GINGER JAR $1 — 8 inch rose jar. Oriental red or green decorations and wood stand.

LUNCHEON SET $1 — 21 pieces. Green glass, 4 ice tea, 4 gingerale tumblers, 4 plates, 4 cups and saucers and jug. $1.50 value.

Beverage Bottles 2 dozen $1 — One quart size without stopper. $1.49 value.

Glassbake Casserole $1 — Low oval covered casserole. Fire-proof and guaranteed.

BOSTON STORE, EIGHTH FLOOR, STATE STREET.

SAVE ON THE DOLLAR DAY SPECIALS

For Your WINDOWS!

50 In. Drapery Damask $1 — Solid or multi color rayon damask in Fall patterns. $1.45 value. Yard

50 In. Sateen Lining $1 — Natural color sateen for lining or curtains. Regularly 38c. 3 yds.

Warp Print Cretonne $1 — 36 inch duplex cretonnes for overdrapes, slip covers, etc. 49c value. 3 yds.

$1.69 Panel Curtains $1 — Novelty nets, filets, shadow or French marquisette curtains. Each

Ruffled Curtains $1 — Grenadine marquisette in pin dot or fancy designs with tie backs. Pair

Shantung Weave Nets $1 — In French ecru tints, designed for glass curtains or lace shades. 2 yards

French Marquisette 2 yds. $1 — 48-inch ecru tint marquisette. 69c value.

Tassel Fringe 5 yds. $1 — Rayon fringe in wanted color combinations.

BOSTON STORE, NINTH FLOOR, STATE STREET.

$1.50 UMBRELLAS 1.00 — Women's sateen umbrellas. Matched tips, handles, stubs. Also girls' and men's umbrellas. *MAIN FLOOR, STATE STREET.*

$2 WOOL TWEEDS $1 Yd. — All wool and worsted tweeds. 54 and 56 inches wide. In variety of colors. $2 values. *SECOND FLOOR, STATE STREET.*

Shur-On Glasses 1.00 — And other makes. Eyeglass or spectacle frames with toric lenses. For far or near vision. $2.45 values. *SEVENTH FLOOR, OPTICAL SECTION.*

Shampoo and Wave 1.00 — Cleansing shampoo and attractive finger wave for bobbed heads only. Regularly $1.35. *BEAUTY PARLOR, SEVENTH FLOOR, STATE ST.*

PRINTED CARDS — 250 for $1 — Business or professional cards printed with name, address, phone, etc. (5 lines). No Mail or Phone Orders. *SEVENTH FLOOR, STATE STREET.*

Playing Cards — 5 decks $1 — Kenilworth, Bridge size, fancy backs. None delivered. No mail or phone orders. *SEVENTH FLOOR, STATE STREET.*

For **Dollar Day!** 3565 Pieces

MADEIRA HAND EMBROIDERED LINENS At About HALF Price

All sizes to match in several designs. Hand embroidered on Irish linen.

$1.50 TO $2 SCARFS. 17x34 in., 17x44 in., 17x52 in. sizes. EACH, $1

29c ROUND DOILIES, 8, 9, or 10 inch sizes. 6 for $1

29c OVAL OR OBLONG DOILIES, 6x12 inch doilies. EACH, 6 for $1

OVAL OR OBLONG DOILIES, 10x14 inches, 59c value. 3 for $1

OVAL OR OBLONG DOILIES, 12x18 inches. 98c value. 2 for $1

BOSTON STORE, SECOND FLOOR, CENTER.

For Dollar Day! 6,000 Yds. Fall

SILKS!

$1.28 to $1.48 values, $1.00 Yard

Rich canton and flat crepes for Fall frocks, evening or street shades. New reds, blues, greens, blacks, etc., as well as colorful prints. 39 inches wide.

No mail or phone orders.

BOSTON STORE, SECOND FLOOR, STATE STREET.

Four Specials for Dollar Day!

Mirrors, Pictures, What-Nots and Crystal Glass Photo Frames

Complete Set of 3, 1 frame for photo 7x9 or 8x10, 2 frames for $3\frac{1}{2}$x$4\frac{1}{4}$ photos. Crystal plate glass, hand etched, easel back. Values to $1.98. $1

MIRRORS—of plate glass, 11x20 in. Some 17 inch circle, hand etched, with cord. Values to $1.98. $1

PICTURES—beautiful subjects, round or square corner, sizes to 18x22 in. Some etchings. Values to $1.98. $1

WHAT NOTS—square, half round or cornered shapes. 3 or 4 shelves. Green, red or walnut finish. Values to $1.98. While quantities last! $1

BOSTON STORE, SIXTH FLOOR, STATE STREET.

FOOT STOOLS 1.00 — Fine covers in many lovely colors. Heavy braced frame. Reg. $1.69. *FURNITURE, TENTH FLOOR.*

82c SHADES — 2 for $1 — 1200 oil opaque widow shades on guaranteed rollers. 3x7 ft. *NINTH FLOOR, STATE STREET.*

Dollar Sale! $1.50 to $2.50 Fancy Goods!

$1 — SIXTH FLOOR CENTER

$2.50 TABLE CLOTH, pure linen, stamped, 54x54 in., with 4 napkins.... $1

$1.75, NAPKINS, hand embroidered pure linen Madeira........ 6 for $1

$2.50, 5 PC. SETS, 18x45 in. scarf, 3 pc. buffet set, 36x36 in. center pieces $1

$1 PURE LINEN SCARFS, cream and colored, stamped or plain.... 2 for $1

$1 IMP. THREAD, D. M. C. pearl cotton mercerized. Sizes 3, 5, 8 2 doz., $1

$2.25 PILLOW SLIPS, 4 shapes, imported Normandy lace.............. $1

$1.98 IMP. PRAYER RUGS, 13x40 in. size, wanted colors.............. $1

$1.59 DOLL SET, large doll with eyelashes, also hat, shoes and stockings $1

$2 PANELS, Imported Tapestries, many subjects.................. $1

$1.50 RADIO SCARFS, Tie and Dye, also Tapestry Velour lined....... $1

$1.55 Velvet Rug 1.00 — 13x36 in. size with neatly fringed ends. Very heavy grade of velvet. *NINTH FLOOR, DEARBORN ST.*

Allover Laces $1 yd. — 36 in. wide silk and rayon in colors and black. $1.50 value! *SECOND FLOOR, CENTER.*

2 Pairs of Half Soles — Attached to 2 Pairs of Shoes 1.00 *FOURTH FLOOR—CENTER.*

WALL PAPER 1.00 — 10 rolls wallpaper and 18 yds. border for 12x14 ft. room, for bedroom or living room. No mail or phone orders. *NINTH FLOOR, STATE STREET.*

Sure Fit Covers $1 Ea. — Quilt and blanket covers of printed Challis. Rubber buttons. $1.69 value. *SECOND FLOOR, DEARBORN ST.*

Bleached Muslin 8 yds. $1 — 36 in. "Fruit of the Loom" muslin, very serviceable quality. Reg. 19c. No mail or phone orders. *SECOND FLOOR, DEARBORN ST.*

$1.59 Bed Sheets $1 Ea. — 81x99 In. ARLINGTON percale sheets, bleached snowy white. Durable. *SECOND FLOOR, DEARBORN ST.*

Ponjola Prints 5 yds. $1 — 36 in. fast color pongee weaves so popular this season! Reg. 29c yd. *SECOND FLOOR, DEARBORN ST.*

Disk Releases Offer Contrast in Performance

Beethoven Gains, but Dvorak Suffers.

By Edward Moore.

COLUMBIA offers an interesting example of plus and minus in recording this month, or, more accurately, how to make records and how not to make them. In the same delivery comes Beethoven's "Kreutzer" sonata, opus 47, for violin and piano, played by Bronislaw Huberman and Ignaz Friedman, and also the Dvorak Quintet, opus 81, played by the Lener String quartet and Olga Loeser-Lebert, pianist.

Each is eight sides, or four records long. The Beethoven work is numbered 67954-D to 67957-D inclusive; the Dvorak 67958-D to 67961-D, also inclusive.

It is hard to believe that the difference between these two can be laid at the door of the recording apparatus considered as mechanism. One fancies that the record does for audible phenomena what the camera does for visual. The recorder puts down what enters at the microphone as the camera does what enters at the lens, and if the results are not always happy, one must look elsewhere for the cause.

Here one discounts in advance the fact that the "Kreutzer" stands among the leading sonatas ever written for violin and piano, while the Dvorak work can hardly claim a higher rating than a position in the second flight, artistically speaking. At any rate it works out that in the records the Beethoven work emerges as a rather well balanced and seemly performance by two artists who understand that each is responsible for one-half of a balanced ensemble. The Dvorak Quintet becomes chiefly a piano solo, with some valiant, if not entirely effective, efforts by four string players to make themselves heard.

* *

Nearly Drowns Out Strings.

I have not the slightest desire to suppress the piano out of its proper place. I can even understand that in this particular case the piano might easily become the most important instrument of the five. What I object to is that a freshet of piano should come so near to drowning out the strings. And this the more because I know by direct hearing that the Lener String quartet is an exceedingly competent organization, well routined, excellent of tone, and with much warmth of interpretation.

If Mr. Huberman's violin had not been permitted to get a little scratchy in some of the high notes near the end of the final movement, the "Kreutzer" sonata would have been entitled to about as high a rating as records of the present day ever get. If the microphone had not been placed so as to absorb an inordinate amount of piano tone at the expense of four string instruments, the Dvorak Quintet would have been entitled to a much higher rating than can, with regret, be extended to it now.

Paderewski, that mighty personality among pianists, is present through the ministration of Victor, but, as it happens, not in an example that stimulates his thunder-invoking mood. In the Red Seal ten inch 1531 he interprets two examples from Debussy's First Book of Preludes," "Dancing Virgins of Delphi" and "Veils."

* *

In Lighter Vein.

Victor dance records:

22710—"What's Keeping My Prince Charming?" and "You Can't Stop Me from Lovin' You," by Shilkert-Victor orchestra.

22742—"When Yuba Plays the Rumba on the Tuba" and "I'm Keepin' Company," by Vallee's Yankees.

22702—"To Whisper, Dear, I Love You" and "Why Shouldn't I?" by Arnheim's orchestra.

22724—"If I Were Only Sure of You" and "Just a Blue Eyed Blond," by the High Hatters.

22706—"Falling in Love" and "You Forgot Your Gloves," by Waring's Pennsylvanians.

22707—"I Found a Million Dollar Baby" and "Sing a Little Jingle," by Waring's Pennsylvanians.

22708—"High and Low" and "Dancing in the Dark," by Waring's Pennsylvanians.

Columbia sacred record:

2477-D—"The Name of Jesus" and "Can Others See Jesus in You?" by Gipsy Smith.

Columbia standard and instrumental records:

50298-D—"Spanish Dance" and "Un Poco Triste," violin solos by Edith Lorand.

50301-D—"Count of Luxembourg Waltzes" and "Joy Bells Waltzes," by Dajos Bela and his concert orchestra.

2476-D—"Down South," by the Band of the Royal Air Force, Lieut. J. H. Amers, conductor, and "Amina," by the London Novelty orchestra.

2478-D—"Rustiques" and "The Policeman's Holiday," by Terrence Casey.

Brunswick vocal record:

6115—"Until the Dawn" and "The Winding Trail," by the Bel-Canto quartet.

Brunswick instrumental record:

6132—"Stardust," and "Rockin' Chair," by Lee Sims.

Brunswick foreign talkie hit:

53048—"Student Sein Wenn the Veilchen Blühen" and "Sag' Ja," by Franz Baumann.

Stage Director

GEORGE VIVIAN, stage director of the Chicago Civic Shakespeare society's company, is not a newcomer to Chicago. Years ago he staged "A Midsummer Night's Dream" at the Auditorium, with a ballet of forty. He also staged and acted in "The Terrible Meek," by Charles Rann Kennedy, at the Fine Arts theater. This was followed by "The Necessary Evil," another of Kennedy's plays, and a revival of "Everyman," with Edith Wynne Matthison in the title rôle.

When Charles Frohman brought Ben Greet's company to America for its first tour, George Vivian came with them and decided to remain. He has appeared in 368 different characters, 66 of which were Shakespearean; and he has directed nineteen of Shakespeare's plays. He has played the part of Puck in "A Midsummer Night's Dream" 1,983 times. He has toured in his own Shakespearean companies and has been associated with Sir Henry Irving, Sir Herbert Beerbohm Tree, and Sir Philip Ben Greet in their tours.

As a member of the Lambs' club he has staged forty-five out of their sixty-five gambols. He was the only man to produce a professional performance in the White House during the Roosevelt administration.

IN "GREEN PASTURES"

EDNA M. HARRIS
[White Photo.]

WHEN the Lawd in "Green Pastures" walks on the earth as a "nachal man" he discovers a lot of sin. The character named Zeba—a jazzy and brazen young wench—causes some of it, and thus helps to bring on the flood. This is Zeba, as acted by Edna M. Harris. The play begins a run at the Illinois theater, Sept. 7.

Meteoric Success Marks Film Progress of Blond Jean Harlow

By Rosalind Shaffer.

HOLLYWOOD, Cal.—[Special.]—Of the six or eight Chicago girls who won their way to movie eminence in recent years none shot up so abruptly as Jean Harlow, nor enjoys the process so much.

Nor, strange as it may seem in the case of this daughter of affluence, have many gone through such an exacting film apprenticeship. This towheaded, impulsive miss, who confesses to but twenty years, but who packed into the last four years an elopement from school in Lake Forest, a marriage, a divorce, two starts in motion pictures, and a disinheritance by her rich grandfather, put in plenty of long hours doing small parts before she got her first chance in a big film rôle.

That first big chance made her, because it was in "Hell's Angels" on which Howard Hughes, an ambitious young multi-millionaire producer, expended nearly four million dollars so as to produce a film which would rivet the attention of all rival producers.

The one drawback about her present film success is that since she has become known as "The Platinum Blond" the rage for platinum blondness has caused three women that I know of to try experimenting with the natural color of their hair. Each ruined her hair and had to have her head shaved.

"I hate to think of things like that coupled with mention of me," says Jean. "I myself have been in beauty shops in Chicago and Detroit where I was told that they provided a 'platinum rinse which is just the same as Jean Harlow uses.'

* *

Natural Towhead.

"Now, it happens that I do not use any artificial treatment to color my hair. I guess I am just a natural towhead."

Her brown eyebrows arched upward as she said: "I do not know how any one could go about securing hair the color of mine, because I never had to try it artificially."

Miss Harlow feels she owes much of her film career to a spur of the moment thought of Ben Lyon, one of the stars in "Hell's Angels."

"I had worked in 'The Saturday Night Kid' with Clara Bow in one of those appearances where once in a while the back of the head showed. Jimmy Hall was playing opposite Clara. I got to know Jimmy.

"Then I was on the Christie lot one day, and I met Jimmy and Ben Lyon. I asked Jimmy what he was doing, and Jimmy started telling me he was in 'Hell's Angels' with Lyon, and Ben said, 'You're the girl that should be our leading woman.'"

* *

Lacked Movie Aspirations.

Coming to Hollywood as Mrs. Charles F. McGrew of Chicago, aged 17, after eloping from Ferry Hall with young McGrew, a former Lake Forest academy student, this blue eyed American girl of French and English ancestry arrived here without movie aspirations and knowing only one person who had any film contacts.

"This was a 'friend of a friend of my mother's. After her marriage she wanted to go back in pictures. We were giving a buffet supper at our house, and I went to pick her up to be our guest. She had to stop at the Fox studio on the way for a fitting. I went into the studio with her. There a Mr. Ryan asked me if I wanted to go into the pictures. I told him I wasn't a film applicant, but he insisted that I take a letter to Dave Allen, who runs the central casting bureau."

It was all a joke to Miss Harlow, but she told her party guests about it.

"A man at the party—a family friend—bet me $250 I didn't have nerve enough to see Dave Allen. So I went, giving my mother's maiden name—Jean Harlow. [The actress' own baptismal name is Harlean Carpentier.]

* *

Two Days' Extra Work.

"The casting bureau called me several times to work as an extra, but I really didn't want to be an extra and always had an excuse. But one night when the casting bureau called the man with whom I had the bet was there. He said I would really have to do a day's extra work to win the bet. So I worked for Director Al Green in a picture whose title I forget, with Eddie Lowe and Lois Moran. I got $10 a day for two days' work, and, no matter what I used to think, I tell you I was then and there turned into a motion picture actress.

"The Roach studio offered me a five year contract. Of course I signed. I had been under contract just two and a half months when it so happened that the first picture I made was the one that my grandfather had to walk into a theater and see. He did not like the idea of his granddaughter, whom he had helped to raise and instill with his ideals, getting hit in the face with a pie. He wired me that he was catching a train for Los Angeles at once, and threatened to disinherit me. I went to see Hal Roach, who was very nice, and said, 'I wouldn't want anything I did to break up a family,' and allowed me to break the contract.

* *

Disinherited by Grandfather.

"After a few more months my husband and I separated. I was 18. Grandfather wanted me to come back and live with him. But I decided the one thing I wanted was to become a real actress and make a name that would be known. That's when I really became disinherited, although grandfather was a good sport about it, and we are pals just the same."

Coming from other lips it might be strange talk, this calm language about being disinherited, but from Jean Harlow it doesn't sound out of place.'

CHICAGO'S PLAYBILLS

CONTINUED:

"Salt Water," with Taylor Holmes and Fiske O'Hara; Playhouse; opened last night.

"A Modern Virgin," by Elmer Harris; Garrick; third week.

"High Hat," with Edna Hibbard; Adelphi; eleventh week.

"Stepping Sisters"; Blackstone; twenty-fourth week.

COMING:

"The Green Pastures"; Illinois; opens Sept. 7.

"Unexpected Husband"; Adelphi; opens Sept. 20.

WEEKLY CHANGE:

R.-K.-O. Palace theater: Continuous vaudeville and cinema; Benny Meroff and orchestra, headliners.

Rialto theater: Burlesque and talking pictures; "Syncomania," with Bradley's girl band.

Haymarket theater: Burlesque and cinema; Cooper's "Black and White Revue."

Academy theater: Burlesque and cinema; Lillian Murray in "Hallelujah Jubilee."

OTHER "DOLLAR DAY" FEATURES!

Simmons Felt Mattress

Just 300! Regularly $13.75, 7.95

50-lb. all layer felt mattress covered with high grade Dobbestry ticking. Has heavy rolled stitched edge. All standard sizes.

BOSTON STORE—FURNITURE—ENTIRE TENTH FLOOR.

LOW PRICES ELSEWHERE MEAN LOWER PRICES AT THE

BOSTON STORE

STATE, MADISON AND DEARBORN STREETS

Never Before Such a Value! Store-Wide SALE of

"CHATHAM" BLANKETS!

Reversible Two-Tone .. ALL WOOL .. Pre-shrunk

Regularly $10

Size 72x84 Inches

Approximately 4¼ Lbs. Wt.

$6.95 Each

Smart, beautiful and luxurious! The colors are the last word in smartness! The blankets are 100% pure virgin wool, ends bound in two-tone satin binding. Packed one in a box. Mail and phone orders promptly filled. Call State 3000. Sample of Blanket mailed upon request!

ANY EMPLOYE WILL SERVE YOU

Select the Color Combination You Prefer From This List—

Orchid and Green
Gold and Rose
Rose and Blue
Green and Rose
Blue and Gold
Peach and Green
Beige and Mahog.

Sold Exclusively in Chicago at BOSTON STORE

BOSTON STORE ORDER BLANK

Please deliver as checked

Name ....
Address ....
House .... Apartment ....
Near Street ....
City .... State .....

FREE DELIVERY WITHIN 300 MILES

	Each
.....Orchid and Green	$6.95
.....Rose and Blue	6.95
.....Blue and Gold	6.95
.....Gold and Rose	6.95
.....Green and Rose	6.95
.....Peach and Green	6.95
.....Beige and Mahog.	6.95
TOTAL	

Monday! The LAST Day of Our Great August

Furniture Sale!

$178 3-Pc. Bedroom Suite!

$13 DOWN
Balance Monthly; Small Carrying Charge

Sunburst pattern fronts of Oriental walnut, ash and other fine veneers. Oak drawer interiors. 48 in. Dresser or Vanity with 3 pc. semi-Venetian mirrors. 38 in. 6 drawer chest and 4 post or panel bed.

$69 VANITY to Match..........$52

$129

$169 8-Piece Dining Suite!

of Solid Oak ..

$13 DOWN
Balance Monthly; Small Carrying Charge

English design. Leaves slide from under top of refectory table and extend to 8 ft. Two arm and four side chairs with carved panel backs, covered in red zapon leather; 66 inch buffet.

$48 China ...$41 $24 Server ...$19

$129

BOSTON STORE—FURNITURE—ENTIRE TENTH FLOOR.

Great Dollar Day Sale

SILVERWARE!

Imp. Novelties and Table Accessories

Val. to $1.95   1.00

1,200 pcs. silver plated, neatly decorated with perforated border. Including 3-piece sugar, creamer and tray set, 6-piece smoker set, bon-bon dishes, cigarette boxes, etc.

Stainless Steel Knives and Stainless Forks

Choice: 6 Knives and 6 Forks   1.00 Dz.   Value, $1.44 Doz.

14,000 pcs. Knives fine grade stainless steel blades. Knives and forks well set in handles enameled in Green, Blue, White, Black or Yellow.

STAINLESS

15 Yr. Guaranteed Table Flatware

10 Pcs.   1.00   15c Value

Knives are Stainless Steel

32,000 pcs. silver plated Lady Isabell pattern. Stainless steel knives. Forks, spoons, butter spreaders, sugar shells, etc.

BOSTON STORE—MAIN FLOOR—STATE STREET.

Sale of Used and Rebuilt

Sewing Machines

Singer, White, New Home and Other Makes $10 to $22

Singer Electrics, Eldredge Electrics, White Electrics, Domestic Electrics $25 to $65

All Are Guaranteed!

Console Machines in Electrics. $110 and $125 values $64.00

Rotary Treadle Machines. $85 value, now at $35.75

$74.75

$5 Down, $5 A MONTH, No Carrying Charge.

BOSTON STORE—SECOND FLOOR—CENTER.

SALE! $46.50 9x12-Foot American Oriental RUGS! $38

Superb copies of genuine Persian rugs of a heavy grade of Velvet weave with a deep rich pile. Beautiful in design, LOW in PRICE.

$5 DOWN
Balance Monthly Small Carrying Charge

BOSTON STORE—NINTH FLOOR—DEARBORN ST.

OCTAGON TORIC EYEGLASSES

With Test 3.45

Toric lenses for far or near vision or astigmatism, ground round, leaf or oval in white gold filled Frances frame or rimless octagon lenses in yellow gold filled mountings. $10.00 value.

SEVENTH FLOOR—STATE STREET.

"FIT-WELL" KRYPTOK BIFOCALS

With Test 5.45

Far and near vision combined in one seamless lens ground round, leaf or oval. White gold filled frame. Or octagon lenses in yellow gold filled rimless mountings. $15.00 value.

SEVENTH FLOOR—STATE STREET.

Phone Orders Taken TODAY—SUNDAY, 9 A. M. to 1:30 P. M. • STORE HOURS MONDAY—8:30 A. M. to 6:30 P. M.

Ravinia to Of[fer] 'Peter Ibbets[on]' for Sixth Ti[me]

Ruth Page in New B[allet] This Afternoon.

By Edward Moore.

[Continued from page one.]

the box office, Ravinia's final per[formance] tomorrow night will be "[Peter] Ibbetson." This will be its sixth [per]formance since it was put on, a few weeks ago, a number a[lmost] unprecedented in Ravinia annals.

For "Peter Ibbetson" is the [popu]lar operatic success of the d[ay]. Every one would seem anxious t[o get] at least one sight of it, and man[y per]sons return for a second and [third] view. This is exactly what hap[pened] to it when it was put on at [the] Metropolitan in New York last w[inter], although critical comment herea[bouts] was of considerably kinder tone [than] in the birthplace of the piece.

* *

A Bit of Sage Advice.

Musing about this and that, [one] comes to the conclusion that W. [S.] Gilbert once wrote some uncomm[only] sage advice to critics of all vari[eties], including the musical. It is the re[frain] of one of the songs in "Patience," [and] it runs thus:

And every one will say,
As you walk your mystic way,
"If that's not good enough for him wh[ich is]
good enough for me,
Why, what a very cultivated kind of [youth]
that kind of youth must be."

The sixth performance of "[Peter] Ibbetson" means that it will [have] been given twice as many tim[es as] the best of the other thirty-four o[peras] presented at Ravinia this sum[mer]. Eleven more will have had three [per]formances each. They are ["La] Traviata," "Aida," "Maro[…] "Faust," "La Boheme," "Loheng[rin]," "La Rondine," "The Bartered B[ride]," "Tosca," "Pagliacci," and "C[aval]leria Rusticana." The last [two], linked in indissoluble bands of [ope]ratic matrimony, rank as ente[rtain]ments of the same night at Rav[inia], where they present the curious [spec]tacle of being given in reverse [order] from that of any other opera h[ouse] in the world. The other opera[s in] the long list have been given in [twos] and ones in such fashion that [they] have filled the season of ten w[eeks] and three days, or, more accura[tely] nights.

The aforesaid pair will be give[n to]night, thereby providing last perf[orm]ances for Queena Mario, Elisa[beth] Rethberg, Giovanni Martinelli, [Fred]rick Jagel, Giuseppe Danise, [and] others. "Peter Ibbetson" will [be a] farewell for Lucrezia Bori, Flor[ence] Macbeth, Edward Johnson, an[d a] great many others.

And so tomorrow night ends o[ne of] the uncommonly pleasant observa[nces] of the musical year.

* *

Letter from Witherspoon.

Another letter comes from He[rbert] Witherspoon, now in Europe in [the] interests of the Chicago Civic O[pera] company, to John Clayton, publ[icity] director of the organization.

"Munich, July 31, 19[31].

"Dear Mr. Clayton: I arrived [in] Munich yesterday morning, whe[re I] found Maestro Egon Pollak and [the] agents, Mr. Erich Simon and Andre Mertens. I found condition[s in] the musical management m[uch] changed in Germany. The governm[ent] decided last week not to permit [any] more private agencies for the eng[age]ment of artists. Therefore, these gentlemen are appointed by the [gov]ernment as the two chief official[s in] the department which will care for [the] engagement of artists.

"The same change is imminen[t in] Italy, and no one knows just w[hat] the future conditions will be. I h[ope] it may result in better singing.

"Munich is the same lovely cit[y] of old. Last night I heard a perfo[rm]ance of 'The Marriage of Fig[aro'] conducted by our own Maestro E[gon] Pollak, and it was one of the [finest] performances of this work music[ally] that I have ever heard. Even as [great] a veteran as Richard Aldrich of [the] New York Times came up to me [with] the utmost enthusiasm to find [out] who was this conductor who [gave] such a musical reading of this lo[vely] work. We can indeed be proud [that] we have such a splendid conducto[r for] our Civic opera.

"I also found Charles Hackett [and] his charming wife here in Munich [and] have just finished a delightful [visit] with them at lunch. They both [look] well. Mr. Hackett is here for [some] months to study on his repertoire. [In] the performance last night we he[ard] our favorite baritone, Herr Nissen, [as] the count, and his performance [was] perfect. After the opera we ha[d a] real gemütlichen Abend with m[any] artists and conductors and much [dis]cussion of interesting artistic matt[ers.]

* *

Promise of New Tenor.

"I heard this morning a beaut[iful] tenor voice which I hope to bring [to] America in the near future, beca[use] I think we can make a great artis[t of] this man. I will not tell you his na[me] because some day I want to sprin[g a] little surprise; he would make a sp[len]did Walter von Stolzing, a fine S[ieg]fried, a splendid Lohengrin. Toni[ght] I shall hear a performance of '[Die] Meistersinger,' and tomorrow morn[ing] Maestro Pollak and I go to Bayre[uth] to hear 'Tannhäuser' and 'Pa[rsi]fal' conducted by Arturo Toscan[ini], with whom I sang so many times [at] the Metropolitan in years gone by.

"Monday we shall be in Salzburg [to] hear 'Don Giovanni,' and Tuesday [I] shall leave for Vienna, where I s[hall] have auditions with many singers. [I] will return to Salzburg on the 8th [of] August to hear 'The Magic Flu[te.'] If I find, as I hope, a fine colorat[ura] soprano in Berlin, I shall be able [to] give you a promise of some perfo[rm]ances of 'The Magic Flute' n[ext] season. Curiously enough, this op[era] has not been performed by the C[hi]cago company since its inception.

"This morning I heard Rob[ert] Steel, the American baritone, wh[o is] now engaged at Wiesbaden. He [has] improved very much.

"I am beginning to feel happy ab[out] the coming season and I feel sure [we] are going to give the Chicago pu[blic] many interesting features.

"Sincerely yours,

"HERBERT WITHERSPOON."

* *

Concert of Polish Music.

The Chicago Philharmonic orch[es]tra promises an all-Polish program [for] its last concert in the Loyola univ[er]sity stadium tonight. The program

Ravinia to Offer 'Peter Ibbetson' for Sixth Time

...th Page in New Ballet This Afternoon.

By Edward Moore.

[Continued from page one.]

...box office, Ravinia's final perform... tomorrow night will be "Peter ...son." This will be its sixth per...mance since it was put on, only ...few weeks ago, a number almost ...precedented in Ravinia annals.

...For "Peter Ibbetson" is the popu... operatic success of the decade. ...ery one would seem anxious to get ...least one sight of it, and many per... return for a second and third ... This is exactly what happened ...it when it was put on at the ...tropolitan in New York last winter, ...hough critical comment hereabouts ...of considerably kinder tone than ...the birthplace of the piece.

* *

...Bit of Sage Advice.

...inking about this and that, one ...to the conclusion that W. S. ...bert once wrote some uncommonly ...advice to critics of all varieties, ...ing the musical. It is the refrain ...one of the songs in "Patience," and ...runs thus:

And every one will say,
As you walk your mystic way:
...that's not good enough for him which is
good enough for me,
...what a very cultivated kind of youth
that kind of youth must be."

The sixth performance of "Peter ...son" means that it will have ...given twice as many times as ...best of the other thirty-four operas ...ented at Ravinia this summer. ...more will have had three per...mances each. They are "La ...viata," "Aida," "Marouf," "Faust," "La Boheme," "Lohengrin," "La Rondine," "The Bartered Bride," "Tosca," "Pagliacci," and "Caval...ia Rusticana." The last two, ...ed in indissoluble bands of op...tic matrimony, rank as entertain...ts of the same night at Ravinia, ...re they present the curious spec... of being given in reverse order ...that of any other opera house ...the world. The other operas in ...long list have been given in twos ...ones in such fashion that they ...filled the season of ten weeks ...three days, or, more accurately, ...hts.

The aforesaid pair will be given to...ht, thereby providing last perform...es for Queena Mario, Elisabeth ...thberg, Giovanni Martinelli, Fred...k Jagel, Giuseppe Danise, and ...ers. "Peter Ibbetson" will be a ...ewell for Lucrezia Bori, Florence ...cbeth, Edward Johnson, and a ...at many others.

And so tomorrow night ends one of ...uncommonly pleasant observances ...the musical year.

* *

...ter from Witherspoon.

Another letter comes from Herbert Witherspoon, now in Europe in the ...ests of the Chicago Civic Opera ...pany, to John Clayton, publicity ...tor of the organization.

"Munich, July 31, 1931.

"Dear Mr. Clayton: I arrived in ...ich yesterday morning, where I ...d Maestro Egon Pollak and our ...ts, Mr. Erich Simon and Mr. ...Mertens. I found conditions in ...musical management much ...nged in Germany. The government ...ided last week not to permit any ...private agencies for the engage...t of artists. Therefore, these two ...tlemen are appointed by the gov...ment as the two chief officials for ...department which will care for the ...agement of artists.

"The same change is imminent in ...y, and no one knows just what ...future conditions will be. I hope ...may result in better singing.

"Munich is the same lovely city as ...old. Last night I heard a perform... of 'The Marriage of Figaro' ...ducted by our own Maestro Egon ...lak, and it was one of the best ...formances of this work musically ...I have ever heard. Even as old ...veteran as Richard Aldrich of the ...York Times came up to me with ...utmost enthusiasm to find out ...was this conductor who gave ...a musical reading of this lovely ...k. We can indeed be proud that ...have such a splendid conductor in ...Civic opera.

"I also found Charles Hackett and ...charming wife here in Munich and ...just finished a delightful visit ...them at lunch. They both look ...l. Mr. Hackett is here for two ...s to study on his repertoire. In ...performance last night we heard ...favorite baritone, Herr Nissen, as ...count, and his performance was ...fect. After the opera we had a ...gemütlichen Abend with many ...ts and conductors and much dis...ion of interesting artistic matters.

* *

...ise of New Tenor.

"I heard this morning a beautiful ...voice which I hope to bring to ...erica in the near future, because ...think we can make a great artist of ...man. I will not tell you his name, ...some day I want to spring a ...surprise; he would make a splen... Walter von Stolzing, a fine Sieg..., a splendid Lohengrin. Tonight ...shall hear a performance of 'Die ...tersinger,' and tomorrow morning ...stro Pollak and I go to Bayreuth ...hear 'Tannhäuser' and 'Parsi...' conducted by Arturo Toscanini, ...whom I sang so many times at ...Metropolitan in years gone by.

"Monday we shall be in Salzburg to ...'Don Giovanni,' and Tuesday we ...leave for Vienna, where I shall ...auditions with many singers. We ...return to Salzburg on the 8th of ...ust to hear 'The Magic Flute.' ...I find, as I hope, a fine coloratura ...rano in Berlin, I shall be able to ...you a promise of some perform... of 'The Magic Flute' next ... Curiously enough, this opera ...not been performed by the Chi... company since its inception.

"This morning I heard Robert ..., the American baritone, who is ...engaged at Wiesbaden. He has ...oved very much.

"I am beginning to feel happy about ...coming season and I feel sure we ...going to give the Chicago public ...interesting features.

"Sincerely yours,

"HERBERT WITHERSPOON."

* *

...ert of Polish Music.

The Chicago Philharmonic orches... ...ises an all-Polish program in ...concert in the Loyola univer... ...dium tonight. The program is dedicated to the Polish Arts Club of Chicago. Michel Wilkomirski, second concertmaster of the orchestra, will be the soloist, playing a nocturne by Chopin and Wieniawski's Polonaise in A. The orchestral program, arranged by Conductor Adolphe Dumont, will be made up of works by Moniuszko, Scharwenka, Zelenski, and Moszkowski.

Victor Grabel's Chicago concert band concerts in Grant park continue to be examples of the better class of band music. The program for tomorrow night, as a typical example, contains the overtures to Wagner's "The Flying Dutchman," and Goldmark's "Sakuntala," Grieg's "Peer Gynt" suite, Liszt's Second Hungarian Rhapsody, a band transcription made by the Chicago musician, George Gault, of Bach's Prelude and Fugue in B flat minor, Carl Busch's Hymn and Processional written for the dedication of the Memorial building in Kansas City, and other works of a similar nature. Rosalinda Morini, a talented soprano, will sing "Thou Brilliant Bird" from David's "Pearl of Brazil." The concerts are played three times a week.

IN "MODERN VIRGIN"

LOLA RAINE

[James Hargis Connelly Photo.]

SHE appears in "A Modern Virgin," at the Garrick, with her good looks disguised under the makeup of the spinster aunt who tries to keep the furious flapper in order. Miss Raine is a character actress whose past performances in Chicago were in the sketches of several Broadway revues.

Prices Drop in

EDUCATIONAL MUSIC MATERIAL

For One Week

DURING this special selling, teachers and students of the piano can save from 10% to 25% by purchasing the music they will need for the coming term. There's a wide selection of standard and new instruction books and piano pieces to choose from. Note the extremely low prices quoted. For one week only.

INSTRUCTION BOOKS	Sale Price
BILBRO FIRST MELODY LESSONS	$ .73
BLAKE KEYBOARD SECRETS	.81
BLAKE MELODY BOOK	.62
OXFORD GREEN BOOK	.62
OXFORD YELLOW BOOK	.62
CRAMM. WHAT TO DO FIRST AT THE PIANO	.62
THOMPSON KEYBOARD ATTACKS	.81
PRESSER BEGINNER'S BOOK	.72
ROBYN TECHNIC TALES. *Book One and Two*	.62
MASON. FOLK SONGS AND FAMOUS PICTURES	.81
WILLIAMS FIRST GRADE	.81
WILLIAMS VERY FIRST PIANO BOOK	.62
PETER'S PIANO BOOK	.81
JESSE. PLAYTHINGS FOR THE PIANO. *Book One and Two*	.62
GAYNOR. MINIATURE MELODIES. *Book One and Two*	.62
THOMPSON'S KEYBOARD FROLICS. *Book One and Two*	.54

PIANO SOLOS	Sale Price
RUSSIAN ROMANCE. *Friml*	.29
VALCIK. *Mokrejs*	.36
THE GUITAR. *Gaynor*	.22
THE ROBIN'S LULLABY. *Krogmann*	.29
SPARKLETS. *Miles*	.36
NOLA. *Arndt*	.36
HUNGARIAN. *MacDowell*	.36
TURKISH RONDO. *Krentzlin*	.26
THE WOOD NYMPHS FROLIC. *Aaron*	.22
THE WOOD NYMPHS HARP. *Rea*	.22
YAKIMA. *Rea*	.22
THE VIKING MARCH. *Verner*	.36
VALSE CAPRICE. *Newland*	.54
ROSE PETALS. *Lawson*	.22
TUMBLE-WEED. *Bliss*	.36
REPASZ BAND MARCH. *Lincoln*	.36
THE PIXIES' GOODNIGHT SONG. *Brown*	.36
PARADE OF THE WOODEN SOLDIERS. *Jessel*	.45
OFFICER OF THE DAY. *Hall*	.36
MARCH OF THE BOY SCOUTS. *Grant-Schaefer*	.29
MAJESTY OF THE DEEP. *Hamer*	.36
JUBILEE MARCH. *Williams*	.36
IN HANCING GARDENS. *Davies*	.33
IN A MONASTERY GARDEN. *Ketelbey*	.45
HUNGARY. *Koelling*	.36
THE ELF AND THE FAIRY. *Bentley*	.22
COUNTRY GARDENS. *Grainger*	.45
CLIMBING. *MacLachlan*	.26
THE CELLO. *Mattingly*	.18
MARCH OF THE TOYS. *Victor Herbert*	.36
ALT-WIEN. *Godowsky*	.36
AIRY FAIRIES. *Spaulding*	.22
CASTANETS. *Williams*	.26
COTTON PICKERS. *Martin*	.29
JOLLY DARKIES. *Bechter*	.26
IN AN ALABAMA CABIN. *Cadman*	.29
THE GRANDFATHER'S CLOCK. *Maxim*	.22
TARANTELLE. *Dennee*	.47
ON THE ICE AT SWEET BRIAR. *Crawford*	.36
TO THE RISING SUN. *Torjussen*	.25

LYON & HEALY

Wabash Avenue at Jackson Blvd.

OTHER SPECIAL "DOLLAR DAY" FEATURES!

LOW PRICES ELSEWHERE MEAN LOWER PRICES AT THE

BOSTON STORE

STATE, MADISON AND DEARBORN STREETS

A Special Purchase for DOLLAR DAY!

Women! 1,000 Pairs $3 SHOES $1

Pumps, Straps, Ties and Oxfords, including arch-support shoes. Satins, Patents, Tan Kid and Calf or Black Kid.

All Sizes to 9, but Not in Every Style!

NO MAIL OR PHONE ORDERS

BOSTON STORE—FOURTH FLOOR—SHOE SHOPS.

DOLLAR DAY Special!

Empress Eugenie $2.88 and $3.88 Felts $2

1,500 hats, including Derby styles! With elaborate ostrich, quill or feather trims. Also tailored models. Black, Brown, Kiltie Green or Riff Red!

BOSTON STORE, FIFTH FLOOR, STATE STREET.

On SALE for Dollar Day!

1,526 Brand New Dresses! $5

Amazing Values to Be Seen Elsewhere at Higher Prices

The Misses' frocks are of Satins, Crepes, Printed Satins and Travel Crepes in sizes 14 to 20. Cleverly trimmed with the newest details. The Women's models are smartly fashioned of Georgettes, Crepes and Travel Crepes in sizes 36 to 48. Also included in the lot, clearance of Summer Dresses. **Values to $16.75.**

FROCKS—FIFTH FLOOR—DEARBORN STREET.

On SALE for Dollar Day!

1,107 Smart New Regular $30 COATS $21

700 Winter Dress and Sport Coats of Pebbly Woolens and Novelty Sport Fabrics, trimmed with Black Lapin, Black, Pointed, Red and Gray Manchurian Wolf, French Beaver, Caracul, American Opossum, Marmink, and Civet Cat. Silk lined, heavily interlined, with or without belts. In Black, Sable, Brown, Green or Red. Sizes 14 to 20, 36 to 44.

COATS—FIFTH FLOOR—CENTER.

PHOTOGRAPHS!

Two 8x10 Inch Hand Colored for $1

No Appointment Necessary.

STUDIOS—ELEVENTH FLOOR—DEARBORN STREET.

Northern Seal* FUR COATS

Regularly $85 Special for "Dollar Day" $60

Semi-fitted model with heavy, lustrous skins. With large collars and cuffs of Lapin (sheared dyed White Rabbit). Also Natural Muskrat Coats with self-trimmed collars and cuffs. Silver Rat with Back Rat Combination collar, cuffs and border.

Buy On Our Budget Plan and Wear As You Pay

(*Seal Dyed Rabbit)

Boston Store—Fifth Floor—State Street.

Illustrated. Full size. $45 Value, Special, 29.95

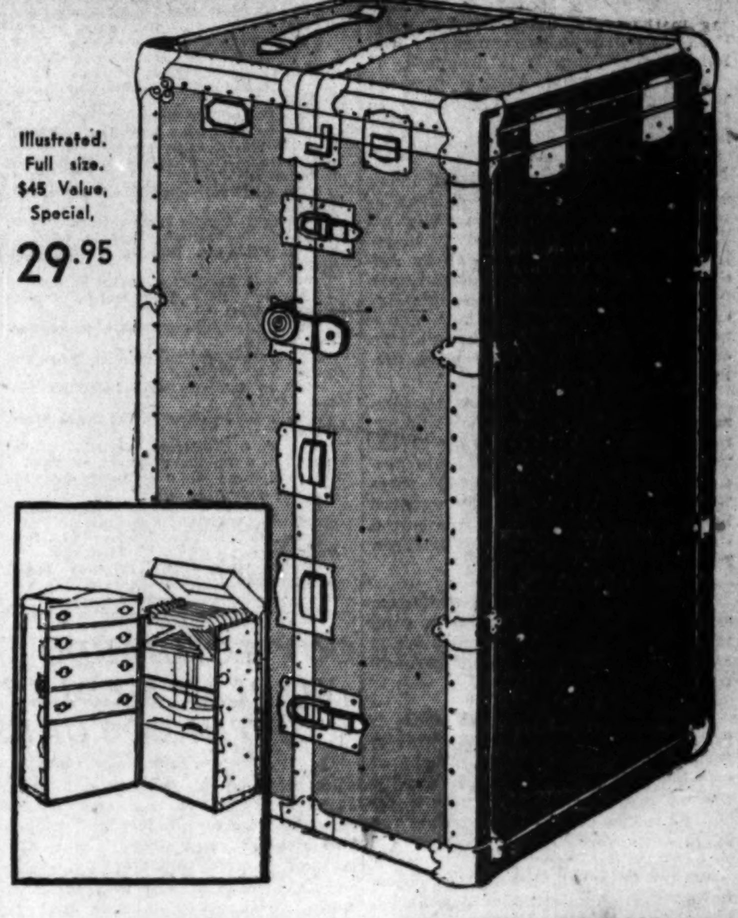

Save as Much as ONE-THIRD Purchase! Two Carloads

TRUNKS

Wardrobe, dress, steamer and hand trunks in all sizes and colors. Including some manufactured by Hartmann, Royal Totty, Virginia, Independent, and the Everwear.

$14.95 Trunks, $9.95	$24 Trunks, $15.95	$33 Trunks, $20.95	$58 Trunks, $39.95	$85 Trunks, $52.50
$18 Trunks, $11.95	$25 Trunks, $16.95	$36 Trunks, $23.95	$60 Trunks, $39.95	$100 Trunks, $67.00
$16.50 Trunks, $10.95	$31.50 Trunks, $21.95	$45 Trunks, $29.95	$75 Trunks, $50.00	$125 Trunks, $84.00

$1.69 Fibre Suitcases $1.00

Black or brown with two outside straps, good lock and catches, strong handle. 24-inch size.

BOSTON STORE—FOURTH FLOOR—CENTER.

Phone Orders Taken TODAY—SUNDAY, 9 A. M. to 1:30 P. M. • STORE HOURS MONDAY—8:30 A. M. to 6:30 P. M.

BURTNETT TAKES COON - SANDERS PLACE ON W-G-N

Wayne King Returns to Air This Week.

BY LARRY WOLTERS.

Lots of orchestra news this week: Earl Burtnett and his Biltmore hotel orchestra will broadcast from W-G-N throughout the fall and winter, moving to Coon-Sanders old niche at the Blackhawk cafe on Sept. 20. Burtnett came to Lincoln Tavern and W-G-N this summer after three years at the Biltmore, Los Angeles. He hopes to make as long a stand in the loop as Coon-Sanders did.

EARL BURTNETT [Seymour Photo.]

Burtnett will maintain his present nightly broadcasting schedule. He brings with him his popular trio, Bill Seckler, Jimmy Hatten, and Craig Leitch, and his fine group of vocalists, including Art Jarrett, Jess Kirkpatrick, and Gene Conklin.

Burtnett bears the unofficial title of Chicago's movieland greeter. He has made many movies and has a great following among movie stars. Recent visitors have been Bessie Love, Alice White, Mae Murray, Dorothy Lee, and Edward Robinson.

Wayne King returns to the Aragon this week and will be heard through W-G-N again nightly beginning next Saturday.

Paul Whiteman will continue his broadcasts until Jan. 1 from the Edgewater Beach, NBC has announced. Then he goes for a tour of Europe.

Guy Lombardo is coming back to the Granada, the scene of his rise to fame, the middle of September for one week.

Ben Bernie will be back at his loop stronghold as will Art Kassel in September.

A new era in broadcasting is just around the corner if other program sponsors see an object lesson in the policy which Jack Frost Melody Movements is to inaugurate on its concert program this week. Melody Moments' sponsors announce that they have decided "to eliminate commercial advertising in its radio programs."

Beginning with their second anniversary concert at 7:30 p. m. next Wednesday over NBC, Jack Frost Melody Moments sponsors announce that they will make no attempt to sell their poduct directly over the air. The only non-musical portion of the continuity will be a single sentence refering listeners to the sponsors newspaper advertising, it is promised.

Melody Moments, long a favorite, will sound even more mellifluous to this department provided this action is carried out as indicated.

Plans for a daily advertisers' index of radio programs, to be published in paid space on the rado pages of all New York and Brooklyn daily newspapers, have been announced by Andrew J. Wells, manager of a newly formed firm known as Newspaper Radio Programs, Inc. New York newspapers recently dropped the mention of sponsors names in all program listings.

Under arrangements with the metropolitan newspapers, each advertisement would be placed in all the papers with position next to free radio programs. The regular display rates would apply. In a dummy prepared by sponsors of the plant capitals and display type of comparatively light face are freely used.

Paul Robeson, famed Negro actor and singer, will be heard in a song recital to be broadcast from London at 4:15 Tuesday afternoon through NBC.

A million dollar television show is promised by CBS for Tuesday night, Sept. 8. Natalie Towers, "original television girl," will appear before the photo-electric cell adorned with a $1,000,000 in necklaces, rings, jewels and such.

Walter Winchell, the birth-of-potential-presidents calligrapher is going on the air over CBS. However, instead of his usual forecasting he will stick to interviewing celebrities while on the air.

Bert Lown, formerly a cash register salesman, who now holds a ten year contract as a radio dance maestro, notices a marked increase in the number of our elders who go for night life, but he refuses to believe that they are responsible for the slowing up of dance rhythms. The oldsters step lively, while the youngsters are the languid ones, he observes.

Winston Churchill has been engaging in some spirited correspondence with J. H. Whitley, chairman of the British Broadcasting company, a TRIBUNE report from London states. Mr. Churchill accuses the corporation of "sterilizing a new and valuable facility which science has given us and which has been entrusted to their care." It seems that Mr. Churchill wrote for permission to broadcast an address on the Indian problem. And his request was denied on the ground that all such matters were settled by the whips of various parties.

Here's a new business developed out of radio. They are teaching parrots to talk and sing through the aid of loud speakers. Parrots learn more quickly because they hear the same thing over again and again. It hadn't ought to take any Polly more than a half hour to learn "There Ought to Be a Moonlight Saving Time." Instruction by radio has an added advantage, or drawback, in the fact that profanity is not allowed on the air.

The New York Philharmonic-Symphony Society orchestra, heard in the Lewisohn stadium concerts from New York, is said to be the second oldest orchestral organization in the world. The London Philharmonic is older.

CHECKERIN' DEPRESSION

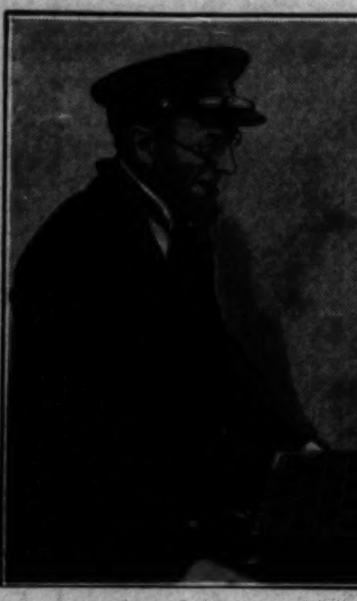

ARTHUR ALLEN.

PARKER FENNELLY.

Free Crackers, Too

Depression? There's no such word in the vocabulary of the Stebbins boys, owners and operators of the only general store and hotel in Bucksport Point, Me. No, sir! Besides finding time to play a few checkers these days the boys have shingled, painted and refloored the store and made some money on the side boarding the workmen.

"My idee of keepin' ahead of the times in the grocery business," declares Esley Stebbins, "is checkers and plenty of free crackers."

Their picture of life in Bucksport Point, portrayed by Arthur Allen and Parker Fennelly, is given radio listeners from the Stebbins general store from 10:15 to 10:45 daily, except Saturday and Sunday, over W-G-N and NBC.

On Other Stations

7:30 to 8 a. m.—Tone Pictures. WIBO.
8 to 9—Children's hour. WENR.
8 to 8:30—The Balladeers. WCFL.
9 to 9:30—Southland Sketches. WENR.
9 to 9:30—Land of Make Believe. WBBM.
9 to 9:30—Woodwind ensemble. WCFL.
9:30 to 9:45—Fiddlers Three. WENR.
9:45 to 10—A song for Today, Gloria La Vey, contralto. WENR.
10 to 10:30—Neapolitan Days. WENR.
10:30 to 11—Jewels of Destiny. WENR.
11 to 11:15—Sparklets. WENR.
11:15 to 11:30—Echoes of the Orient. WENR.
11 to 11:30—Voice of St. Louis, symphony orchestra, soloists. WBBM.
11:30 to 11:45—International broadcast from London, William Blackwood, editor Amalgamated Press, "Some Scotsmen I know." WBBM and WMAQ.
11:30 to 12—Biblical drama. WENR.
11:45 to 12—French trio. WBBM.
12 to 1 p. m.—Pop concert, direction Walter Logan. WIBO.
12 to 12:30—Rhythmic melodies. WBBM.
12:30 to 1—Columbia Little Symphony. WMAQ.
1 to 1:30—Ann Leaf at the organ. WMAQ.
1:30 to 2—Gypsy Trail. WMAQ.
1:30 to 2—Lee Sims and Ilomay Bailey. KYW.
2 to 2:55—Symphonic hour. WMAQ.
2 to 3—Moonshine and Honeysuckle. KYW.
3 to 4—Ravinia Opera orchestra. KYW.
5 to 5:30—Leon Bloom and Chicago Knights, with 4 pianos. WBBM.
5:30 to 5:45—Hook, Line and Sinker. WBBM.
5 to 6—Catholic hour. WENR.
5:45 to 6—Brooks and Ross. WBBM.
6 to 6:30—Russian Singers. WLS.
6 to 6:15—Theo Karle with New World Symphony. WMAQ.
6:15 to 6:30—Fray and Braggiotti. WMAQ.
6:30 to 7—Candle Light musical. KYW.
6:30 to 7—Dramatic sketch. WLS.
7 to 7:15—Dr. Howard W. Haggard. WMAQ.
7 to 8—Ruth Etting. WLS.
7:15 to 7:30—Kate Smith, Swanee music. WJJD.
8 to 8:15—String ensemble, male quartet. WENR.
8 to 8:30—Old time popular songs and script act. WBBM.
8:30 to 9:30—Lewisohn stadium concert. WMAQ.
8:45 to 9:15—Through the Opera Glass. WENR.
8:45 to 9:15—String ensemble. KYW.
9:15 to 9:30—Ponce sisters. WENR.
9:15 to 9:45—Ilo May Bailey and Ted Weems' orchestra. KYW.
9:30 to 10—Chicago Philharmonic orchestra. WENR.
9:45 to 10:15—Sunday at Seth Parker's. KYW.
10 to 10:30—The Pilgrims Mixed sextet. WENR.

GUY LOMBARDO TO PLAY MEDLEY OF THREE TUNES

Guy Lombardo will direct his Royal Canadians in a special medley arrangement of three ever popular tunes, "Song of the Islands," "Gypsy Sweetheart," and "Till We Meet Again," as a feature of the broadcast over Columbia at 9 o'clock tomorrow night. Carmen Lombardo and the trio will provide the vocal choruses. Other numbers to be heard during this half hour include Morton Downey's song, "Now You're in My Arms," "At Your Command," and a number that Guy predicts will become a hit.

WALTER O'KEEFE TO BE FEATURED BY RUDY VALLEE

Walter O'Keefe, former newspaper columnist, star of the stage, and night club favorite, will be guest artist with Rudy Vallee and his Connecticut Yankees over W-G-N from 7 to 8 p. m. next Thursday.

While at Notre Dame university O'Keefe was known as the "poet of Notre Dame." After college he entered the newspaper field as a columnist. From newspapers O'Keefe went to the stage, touring the country on the old Keith circuit.

Hard to Report League Meetings Over Radio

William Hard, veteran Washington observer, sailed Tuesday to represent the National Broadcasting company at Geneva. Hard will report the transactions of the League of Nations daily direct from the League's Geneva headquarters. His daily radio review will begin soon after Sept. 1, when the league council is convened.

Louisiana Falls Short on Radio Receiver Estimate

Louisiana fell far short of the estimate of the radio industry and the department of commerce as to its number of radio receivers in 1930, according to the census bureau figures. Only 11.2 per cent, or 54,364 of Louisiana's families reported sets when the census bureau made its count. The trade estimate was 121,000.

CLUB SPEAKER

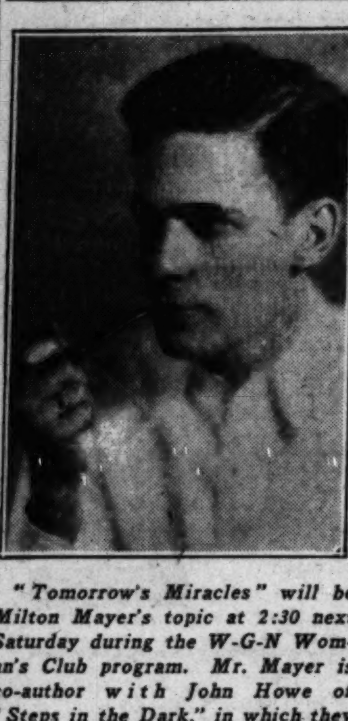

"Tomorrow's Miracles" will be Milton Mayer's topic at 2:30 next Saturday during the W-G-N Woman's Club program. Mr. Mayer is co-author with John Howe of "Steps in the Dark," in which they tell fascinating stories of scientists and their work.

[Raelk Photo.]

GOLF TOURNEY TO BE BROADCAST BY O. B. KEELER

Daily high points of the early rounds and hole by hole descriptions of the final play in the National Amateur Golf tournament here will be given over an NBC network by O. B. Keeler, golf expert, beginning tomorrow.

During the first five days of play Keeler will give resumes of the matches, discussing and analyzing high spots.

On Saturday, during the championship round, Keeler will be heard in two broadcasts direct from the links, picking up the last three holes of the morning round and the last three holes of the afternoon round. Their time depends upon the progress of the matches.

MILDRED BAILEY, JANE FROMAN WILL ALTERNATE

Mildred Bailey, blues singer, and Jane Froman, Paul Whiteman's latest find, are taking turns in changing the ether to indigo on alternate evenings, except Sunday, from 11 to 11:15 p. m. over an NBC net.

Miss Froman, with her orchestra, now entertains radio listeners for fifteen minutes each Monday, Wednesday and Friday evening.

Assisted by the King's Jesters, Mildred Bailey will be heard from 11 to 11:15 Tuesday, Thursday and Saturday evenings.

ALICE MOCK TO BE FEATURED ON TUESDAY EVENING

Elgar's "Pomp and Circumstance," with a vocal ensemble singing "Land of Hope and Glory," provides the high point of the program to be broadcast from W-G-N at 8 p. m. Tuesday. Alice Mock, soprano opera star, will sing Roger's "The Star" and the orchestra, directed by Adolphe Dumont, will open the program with Meyerbeer's "Coronation March."

ORPHAN ANNIE WILL GO ON NET OF 29 STATIONS

One of the biggest networks ever assembled for a strictly children's feature—29 stations—is being arranged by the NBC for "Little Orphan Annie," W-G-N's phenomenally successful dramatization of the newspaper comic strip. "Little Orphan Annie" will be heard on this network nightly late next month.

Book of Rules Planned by Federal Commission

The federal radio commission will have available shortly after it convenes in September, a draft of rules and regulations designed to take the place of existing general orders governing the operation of all radio stations. A large number of the existing general orders have been repealed in whole or in part or amended with result that much of their content is of no value. The new rules and regulations will be issued in book form with an adequate index with the view of making it a useful handbook for all persons engaged in the management and operation of radio stations.

Eddie Cantor Will Open Radio Series Next Sunday

Eddie Cantor, star of the stage and screen, will be heard in a series of seven broadcasts over a nation-wide NBC network beginning at 7 p. m. next Sunday. Cantor will sing a program of late song hits.

INTERSECTIONAL TILTS ON W-G-N GRID SCHEDULE

Quin Ryan to Broadcast All Games.

Two important intersectional tilts, four Big Ten conference games, and two other clashes make up the tentative 1931 football schedule of W-G-N, THE TRIBUNE station on the Drake hotel.

When the referee's whistle sounds across Dyche stadium in Evanston and Nebraska's Cornhuskers swing into action against Northwestern's Wildcats it will mark the beginning of W-G-N's eighth football season. And Quin Ryan, the man at the microphone, can hark back in memory eight years ago when he followed the "Galloping Ghost," "Red" Grange, across the Illinois gridiron in the first of W-G-N's football broadcasts.

In the eight years past W-G-N has presented practically every important intersectional contest in which midwest schools were engaged. It has traveled to spots as far distant as Lincoln, Neb., in the west, and Philadelphia in the east to set up its own microphones so that Chicagoland listeners might hear the exploits of its favorite universities in foreign territory. W-G-N has presented more games from distant points than any individual station in the country.

Ryan Again to Broadcast.

Quin Ryan, who will again be at the microphone this year, is a veteran football broadcaster. In the last eight years he has described the activities of practically every football luminary of note from the great Grange and the "Four Horsemen" of Notre Dame to last season's heroes.

The two intersectional contests which W-G-N will broadcast this season bring eastern and western opponents for Chicagoland schools. Out of New Haven the Bulldog of Yale will invade Stagg field on Oct. 17 to do battle with the Maroon eleven. In addition to being a colorful tilt, and the rare opportunity Chicagoans have had to see Yale in action, it also carries a sentimental interest, since the eastern school is the alma mater of Coach Stagg of Chicago.

California Coming East.

Anxious to avenge last season's defeat, Southern California will come east on Nov. 21 to do battle for the first time in Notre Dame's new stadium at Notre Dame, Ind. Chicagoans who have followed the South Benders' gridiron activities in the past will have only one opportunity to see Coach Harper's charges here, when they play Northwestern at Soldiers' field on Oct. 10.

Four Big Ten conference games are on the W-G-N list for 1931, including the always exciting Illinois-Michigan game, which takes place this year in the Memorial stadium at Champaign. Another game to be broadcast from the Memorial stadium will be Chicago's clash with Coach Zuppke's warriors.

There will be five games broadcast in October on successive Saturdays. Only three games are scheduled thus far for November, with the possibility of an additional game being added later.

Schedule for W-G-N.

The complete W-G-N schedule for 1931 follows:

Oct. 3: Northwestern vs. Nebraska [Evanston].
Oct. 10: Northwestern vs. Notre Dame [Soldiers' field].
Oct. 17: Chicago vs. Yale [Chicago].
Oct. 24: Illinois vs. Michigan [Champaign].
Oct. 31: Northwestern vs. Illinois [Evanston].
Nov. 7: Northwestern vs. Minnesota [Evanston].
Nov. 14: Illinois vs. Chicago [Champaign].
Nov. 21: Notre Dame vs. Southern California [Notre Dame].

PAUL FINDLAY WILL SPEAK ON BUYING HABITS

Paul Findlay, staff writer for THE TRIBUNE Coöperator, an external house organ published by THE TRIBUNE for the benefit of small merchants, is scheduled to speak over W-G-N at 2:15 p. m. tomorrow and Tuesday afternoons. "Buying Habits Here and Abroad" will be the subject of his first talk and "The Changing Fortunes of Small Businesses Here and Abroad" will be the topic of his second broadcast. Mr. Findlay will give interesting sidelights on his subjects, as he has just returned from a ten months' study of European conditions.

Voice of the Listener

Maysville, Ky.
Aug. 24, 1931.

W-G-N: Down here in this quiet but progressive little city in the Ohio valley (65 miles southeast of Cincinnati), far from the madding crowd, it was my pleasure to attend the Chicagoland Music Festival in all of its glory via the radio. Even the spectacular part was hardly missing so vividly was each number presented by the announcer. Thank you. F. WELLOCKS.

MAGNIFICENT TREAT.

2548 Prairie avenue.
Evanston, Ill.
Aug. 24, 1931.

CHICAGO TRIBUNE: I have two things to thank you for. First for your magnificent treat on Saturday night—something so marvelous, so beautiful that it will live in my memories for a long time. The second is to thank you for your W-G-N broadcasts. They are my best friends. I can always get something good any time I tune in on W-G-N. Thank you again. SARAH HORNBROOK.

IN THE NORTH WOODS.

Barronett, Wis.
Aug. 24, 1931.

W-G-N: The Music Festival broadcast came in wonderfully well to us up here in the north woods. Many thanks.

DR. AND MRS. FRANK J. JIRKA.
DR. AND MRS. JAMES J. KOHOUT.
DR. ROBERT H. JIRKA.

GUMPS CREATOR

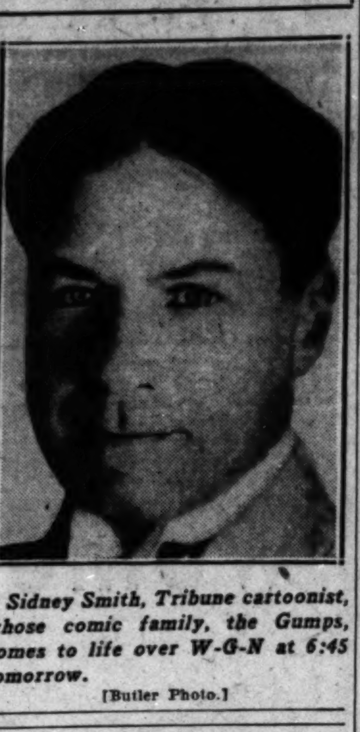

Sidney Smith, Tribune cartoonist, whose comic family, the Gumps, comes to life over W-G-N at 6:45 tomorrow.

[Butler Photo.]

U. S. LEADS WORLD WITH 10 MILLION RECEIVING SETS

Great Britain Is Next with 3,411,910.

WASHINGTON, D. C.—The United States still has well over a third of the broadcasting receiving sets of the world, even on the basis of a conservative estimate, according to tabulations just made by Lawrence D. Batson, of the electrical equipment division of the department of commerce.

With an estimate of only 10,500,000 sets in this country, there are a total of 26,243,032 receivers in the world, the survey reveals. Dr. Julius Klein, assistant secretary of commerce, recently estimated that there are a billion people within the range of broadcasting stations now established. On the basis of five listeners to every set, he said, he would require 200,000,000 sets to provide facilities for all of them to tune in on programs available.

The 10,500,000 estimated sets in this country constitute an overwhelming majority of the 10,927,888 sets on the North American continent. Canada and Mexico are the only other countries which have any appreciable number of receivers, their totals being 284,580 and 100,000 respectively. The only other principality which has over 5,000 sets is Cuba with 28,875.

Europe Tops North America.

Porto Rico has 5,000 while Greenland sets the low mark with 25 receivers and no broadcasting stations. Alaska, which boasts one of the best climates for world reception, has 1,500 sets.

Argentina sets the pace for South America with 400,000 receivers out of a total of 721,826 on the continent. Brazil comes second with 190,000, while French Guiana ranks lowest with eight sets.

The whole of Europe, including the British Isles, has 13,292,097 sets.

The United Kingdom leads with 3,411,910 sets and so ranks second to the United States in the world count. Germany comes a close second with 3,241,725, while France and Russia follow in order with 2,000,000 and 1,000,000, the latter including Russian territory in Asia.

The only other European country which has more than 500,000 sets is Spain, and it tops this mark by only 50,000. The nations which approach this figure are Sweden with 460,750, Austria with 439,322, and Denmark with 437,244.

On the basis of sets per 1,000 population, Denmark outranks them all and runs second to the United States. Sweden ranks third in the world on the same scale.

329,134 in Australia.

The whole of Asia has less than 1,000,000 sets, its total being 849,313. Japan, with 795,523, has the largest share of these. China, despite its teeming millions of inhabitants, has only 15,000 receivers. India's count is 7,682. Small progressive Siam boasts 5,043.

Australia has 329,134 sets, while New Zealand has 61,449. The whole of Africa includes but 45,483 receivers, and of this number 25,121 are in the Union of South Africa. Algeria ranks next with 10,000.

Fifty-five of the principalities charge listeners for the privilege of operating a receiving set and to support broadcasting stations. These annual fees reach a minimum of $2 to $2.50 in countries where such licenses are intended to maintain broadcasting. The amount of the fee varies largely with the distribution of wealth. Turkey makes radio reception a luxury by charging $44 a year for a receiver's license, while Venezuela charges the second highest tax of $11.58. France's fee of 39 cents is the cheapest in Europe.

CERMAK TO TALK ON W-G-N AT 1 NEXT WEDNESDAY

Mayor Cermak will speak over W-G-N, THE TRIBUNE station on the Drake hotel, at 1 o'clock next Wednesday during the midday religious service. The subject of the midday services for the coming week will be "The Education of Character."

Others who will speak are Dr. Thomas F. Holgate of Northwestern university, who will speak tomorrow. Tuesday, Judge Donald S. McKinlay of the municipal court will speak.

On Friday Hiram B. Loomis, superintendent of Hyde Park High school, will be the speaker. Superintendent Bogan of the Chicago public schools is to speak on Monday, Sept. 7.

Radio Inspector to Hawaii.

For the first time in eight years, an inspector from the radio division of the department of commerce is in Hawaii checking up on the radio stations on the islands.

I'll send his suits to Baxter Cleaners
Phone Calumet 1300

GUMPS, DINNER HOUR LAUGH, ON W-G-N TOMORROW

Tribune's Famed Family to Take Air.

Tomorrow night—the Gumps on the radio!

At 6:45 and every evening thereafter except Sundays, the world's most famous comic strip family will ring up the curtain on their daily vicissitudes in a fifteen minute broadcast from W-G-N. In the grand inaugural program the Gumps will be officially hailed by City Greeter George D. Gaw.

Andy, Min, 'Tilda, Chester, Goliath Old Timer, all of them, just as you have watched their doings in the morning paper. Now they will be heard for the first time, just as "Little Orphan Annie," "Harold Teen," and "Uncle Walt and Skeezix" have come to life over the radio in the last year.

Over a hundred actors and impersonators were tried out during the summer, while a committee composed of W-G-N representatives, the advertising men who will sponsor the feature, and Sidney Smith, creator of "The Gumps," patiently listened to the voices, waiting for the right characters to appear before the microphone. It was difficult to cast the rôle of Andy Gump, because most opinions were at variance as to what the talkative gentleman's voice should be like.

Then Andy Appears.

One afternoon, however, Andy Gump himself appeared in the radio horn, and there was an immediate unanimity of approval. Like most radio auditions, the selections of the actors and actresses for the parts were made in blindfold tests, and even to this date the committee has never seen the cast. Auditions are conducted through the microphone, with the listeners gathered before a radio horn in another studio, to make the sound illusion complete.

"The Gumps," Sidney Smith's comic, is the best selling newspaper strip in the world. It appears in approximately 400 newspapers, one fourth of them in foreign languages. Among other countries they appear in France, Spain, Denmark, China, Canada, Mexico, Hawaii and Bermuda, in some places in the native tongue. The daily reader circulation is estimated at more than 25,000,000.

The Dinner Hour Laugh.

Like W-G-N's three other newspaper strips now on the air, "The Gumps" will not follow the exact trend of the story in THE TRIBUNE. The radio adaptations of the family's life will be done by Thomas J. Foy, former newspaper reporter and cartoonist, with suggestions from Mr. Smith. The regular announcer for "The Gumps" will be Edward Smith.

It is predicted that "The Gumps" on the air will become the radio audience's nightly habit, crowded as it will be with humor, sentiment and adventure. It will be the dinner hour laugh. The real life size flivver, "348," has been installed in the studio.

Don't miss the Gumps tomorrow night at 6:45, from station W-G-N.

ROMBERG SONGS TO BE HEARD ON W-G-N PROGRAM

Sigmund Romberg's most popular works are to be featured by soloists, a male quartet and orchestra directed by Erno Rapee at 8:30 p. m. Wednesday through W-G-N. Made up in a medley, it will include selections from "The Student Prince," "Desert Song," "My Maryland," and "New Moon." Olive Palmer, soprano, will sing "Land of the Sky Blue Water," and Paul Oliver, tenor, will offer "My Wild Irish Rose."

• ONLY $155 COMPLETE
WITH ZENITH QUALITY TUBES
MODEL 91—new 10-tube Superheterodyne in handsome lowboy console.

ZENITH AUTOMATIC RADIO
THE RADIO WITH TONE-TOTALITY

W G N
Chicago Tribune Station on the Drake Hotel
416.4 Meters—720 Kilocycles

X VOTE FOR YOUR FAVORITE RADIO PROGRAM!

What W-G-N programs do you like best? Here's your chance to tell us, with a minimum of effort, just which programs are your favorites. The details of today's program have been arranged in the form of a ballot down at the bottom of this ad. Vote for the program or programs that you like best! Just mark an "X" in front of your favorite!

AN ARTISTIC SENSATION!

PIERRE ANDRE

The new series of symphony concerts by the W-G-N Symphony Orchestra. Hear it tonight, 6:30 to 7 o'clock. They'll play such favorites as "The Barber of Seville," "Pan-Americana," by Victor Herbert, and Sebellius' "Finlandia." One of the finest half hours on the air! And remember to vote for it if you like it! Pierre Andre will announce.

6:30 to 7 o'clock

SUMMER GARDEN CONCERT

Another of those thrilling reproductions of summer garden concerts in Europe takes us this evening to ancient Venice—"Bride of the Adriatic." And for music, the stirring Grand March from "Aida" and the overture "Force of Destiny," with Lawrence Salerno's golden voice in "Come Back to Sorrento." And all amid a scene of mellow Renaissance beauty!

8:15 to 8:45 p. m.

EARL BURTNETT— At the Lincoln Tavern

The rippling rhythms of California's favorite band! Three half-hour periods of real dancing melodies. Listen to Jesse Kirkpatrick, the crooning halfback from the University of Illinois, doing "Deep in the Blues," "You Forgot Your Gloves," "I Can't Give You Anything But Love," and "Here Comes the Girl for Me."

JESSE KIRKPATRICK

7:30—8:45—12 P. M.

CUBS AND REDLEGS!

Today at Wrigley Field a batfest between ancient rivals, when the Cubs cross bats with the Cincinnati Reds! Bob Elson will be at the microphone at 2:45 p. m., ready with the pre-game dope, and then a sparkling inning-by-inning account of the fracas!

SPONSORED BY THOMPSON'S RESTAURANTS
2:45 P. M.

VOTE FOR YOUR FAVORITE RADIO PROGRAM!

THE BALLOT!

Here are the details of today's W-G-N program! Vote for the program or programs that you like best. Just mark an "X" in the little square. You may vote for as many programs as you choose!

Sunday, August 30, 1931
(Central Daylight Saving Time)
DAYTIME

☐ 8:45 to 9—"The Old Testament."
☐ 9 to 9:30—Digest of the day's news.
☐ 9:30 to 10—Lew White, organ music.
☐ 10 to 10:15—Better English Institute of America.
☐ 10:15 to 10:30—W-G-N Concert Trio.
☐ 10:30 to 11:30—Pro-Art String Quartet.
☐ 11:30 to 12—Wurlitzer Program.
☐ 12 to 1—Reading of the Tribune Comics.
☐ 1 to 1:30—Joseph Hassmer, Baritone, and W-G-N Concert Trio.
☐ 1:30 to 2—Walter Pontius, Tenor, and Allan Grant, Piano.
☐ 2 to 2:30—Popular Program, W-G-N Concert Trio. Organ.
☐ 2:30 to 2:45—"Your Dog." Sponsored by Chappel Bros.
☐ 2:45 to 5—Cubs vs. Cincinnati. Sponsored by Thompson's Restaurants.
☐ 5 to 5:30—Len Salvo and Lawrence Salerno.
☐ 5:30 to 6—Jan Garber and his Aragon Ballroom Orchestra.
☐ 6 to 6:30—Ted Weems from the Trianon Ballroom.
☐ 6:30 to 7—W-G-N Symphony Concert.

EVENING.

☐ 7 to 7:05—Bulova Correct Time. W-G-N Symphony Concert (Continued).
☐ 7:05 to 7:15—Louie's Hungry Five—Sponsored by I. T. S. Rubber Heels.
☐ 7:15 to 7:30—Uncle Walt and Skeezix—Sponsored by Colgate-Palmolive-Peet Co.
☐ 7:30 to 8—Earl Burtnett from Lincoln Tavern.
☐ 8 to 8:15—Waltz Time.
☐ 8:15 to 8:45—Summer Garden Concert.
☐ 8:45 to 9:15—Earl Burtnett's Orchestra from Lincoln Tavern.
☐ 9:15 to 9:30—Music Masters.
☐ 9:30 to 9:45—"Out of Nowhere."
☐ 9:45 to 10—The Dream Ship.
☐ 10 to 10:10—Tomorrow's Tribune.
☐ 10:10 to 10:30—Oldtime Favorites.
☐ 10:30 to 11—Jan Garber and his Aragon Ballroom Orchestra.
☐ 11 to 11:30—Bulova Correct Time; Ted Weems from the Trianon Ballroom.
☐ 11:30 to 12—W-G-N Novelty Ensemble.
☐ 12 to 12:30—Earl Burtnett's Orchestra from Lincoln Tavern.

Chicago Sta[...] Gets Ready [...] 'Green Past[...]

Play's Slogan Is 'G[...] for de Lawd'

By Charles Collin[...]

Chicago Stage Gets Ready for 'Green Pastures'

Play's Slogan Is 'Gangway for de Lawd!'

By Charles Collins.

[Continued from page one.]

in a district where fish fries are popular, the angels have magnificent fish fries through an eternity somewhat resembling a series of earthly holidays. The Lord Jehovah will be the promised comforter, a just but compassionate patriarch, the summation of all the virtues his follower has observed in the human beings about him."

* *

Worries of Lawd.

The title, of course, comes out of the 23d Psalm: "The Lord is my shepherd; I shall not want. He maketh me to lie down in green pastures." There is no reference to those familiar words of comfort in the text of the play, but the plans and worries of de Lawd, as he shepherds his chosen people through the events told in the books of Genesis and Exodus, form the material with which Mr. Connelly has dealt.

The contrariness of the flock, and the perplexities of its Shepherd, frequently walking down from heaven to walk the earth as a "nachal man" who resembles a genial Sunday school teacher, give "The Green Pastures" its dramatic form. Although broken up into episodes that range from the creation to the siege of Jerusalem, the play has surprising unity and balance of design.

* *

"Ol' Man Adam."

Mr. Connelly's record in the drama, before he "r'ar'd back" and "passed" the miracle of "The Green Pastures," was characterized with satirical cleverness rather than spiritual insight. He was one of Broadway's brightest and wittiest playwrights, but no one would have dreamed that he was capable of dramatizing the Old Testament.

In collaboration with George S. Kaufman, he wrote of "Dulcy," "To the Ladies," "Merton of the Movies," and "Beggar on Horseback." Alone, he was author of "The Wisdom Tooth." For "The Green Pastures," he acknowledges indebtedness to "Ol' Man Adam and His Chillun," a series of sketches by Roark Bradford, New Orleans journalist, re-telling the Old Testament stories in Negro dialect.

Curious to discover how much of this masterpiece was due to Mr. Bradford and how much to Mr. Connelly, I read "Ol' Man Adam and His Chillun"—with decided enjoyment. The material of "The Green Pastures" is certainly here—heavenly fish fry, the "r'aring back" of the Lawd, the naive Negro humor, and all the rest of it. The point of view is here too.

But the book was to Mr. Connelly what the old chronicle plays and mediaeval tales were to Shakespeare. He made something new out of it; he added form, and a touch of genius. Just as the Lawd miraculously completed the insipid bowl of custard, in the play, with a dash of "firmament," so Marc Connelly transformed a series of humorous sketches by no means unusual in their vein, into something unique and extraordinary. "Ol' Man Adam" is just another book; but "The Green Pastures" is the play of the decade.

The stories are merely a parody of religion. The play is the real thing. The closing scene, when the Lawd comes upon the idea of mercy and begins to suspect that, in working out the salvation of His people, even God must suffer, brings "The Green Pastures" out of the mythology of the Old Testament into the message of the New.

* *

Magic Wand Waver.

Something of international importance is going to happen in the theatrical life of this town, if you want to believe Wendell Phillips Dodge. In an office in the Civic Opera building he sits, a man with a red beard, waving a magic wand. When he makes his final pass Chicago will become the site of "the world's first international theater."

Two years ago Mr. Dodge was the propagandist for the Chicago Civic Shakespeare society. Ten years ago, and more, he beat the tom-toms, with picturesque gestures, for David Belasco. In between he imported the "Blue Bird" company from Russia, to compete with Morris Gest's exploitation of Balieff's "Chauve-Souris"; and also founded the American theater in Paris.

Mr. Dodge always thinks in a long wave, international manner. He does not disclose the precise nature of his international theater in Chicago, but he alleges that it will be a link of a chain extending to New York, London, Paris, and Berlin.

* *

Rothschild Gold?

This is what he says of his project, in the third person:

"Invited by Baron Henri de Rothschild of Paris, who two years ago opened the magnificent Theater Pigalle, to direct a similar Universal theater there, Mr Dodge is completing his gigantic international theatrical producing plans so as to include Chicago. There will be five houses in the international chain, providing in each of the world's principal cities a truly international theater—Chicago, New York, London, Paris, and Berlin. The artistic destinies of each will be under the personal direction of Mr. Dodge."

Then he adds in a coy postscript:

"Almost any day now there may be an announcement made by Mayor Cermak, and possibly by the Century of Progress Exposition also, of my international theater undertaking."

Dazzled by this lure, which a fisherman might call the Rothschild razzle-dazzle spinner, I will bite. Precisely what, Mr. Dodge, is your International theater, and how is it going to work in Chicago?

Mr. Arno from Reno.

"Here Goes the Bride" has been selected as the title of the musical comedy which Peter Arno will present in New York early in October. The show, the work of Mr. Arno, John W. Green, Edward Heyman, and Richard Meyers, will go in rehearsal today and have its out of town opening in Pittsburgh on Sept. 21.

MAKING HER BOW

PATRICIA QUINN
[Irving Chidnoff Photo.]

THE PLAYHOUSE offered its first comedy of the season last night under the title of "Salt Water." Taylor Holmes has the central role; Fiske O'Hara, former star of the Hibernian song-plays, is prominent in the cast, and Miss Quinn, depicted here, acts the heroine. Off stage she is Mrs. Fiske O'Hara.

Musical Show on Shubert List; Gotham Theater

'Circus Princess' for Run in Chicago.

NEW YORK, Aug. 29.—[Special.]—The Shuberts are preparing a revival of the operetta called "The Circus Princess" for offering in Chicago. This diversion had a run at the Winter Garden in 1927, and was a popular item on the summer season, just ended, of operetta under municipal auspices in St. Louis, which J. J. Shubert directed. Jack Sheehan and Doris Patson, who were prominent in the St. Louis cast, will have important rôles.

Word is being passed along Broadway that Gregory Ratoff, usually called "the irrepressible," is stirring up a project to offer "Girl Crazy" in Chicago. In addition to his managerial interest he will play the rôle that was Willie Howard's in New York last season, if the dream comes true. Bernard Granville will be hired for Allen Kearns' part. Chicago has some right to be skeptical about all this, because Mr. Ratoff hollered "Wolf!" once too often along Randolph street in connection with his unrealized ambition to stage a summer revue. But there seems to be something behind the talk this time.

The Theater Guild will place Eugene O'Neill's three plays, which come under the general heading of "Mourning Becomes Electra," in rehearsal a few days hence. The cast has not yet been announced. The Guild is negotiating with a certain New York actress, now domiciled in Hollywood, for an important rôle in the trilogy. . . . Cecilia Loftus, who went to Hollywood after her success in "Lost Sheep," will return to Broadway under contract to Arthur Hopkins. He wants her for "Only the Young," by Cecil Lewis, which is to be his second production of the season.

The manager with the odd name of Messmore Kendall seems to be keen for plays by W. Somerset Maugham. To follow Mr. Maugham's "The Breadwinner" he is grooming "The Painted Veil," which is a dramatization of a novel of Maugham's by Bartlett Cormack, plus a few touches by the original author. Mr. Kendall will stage "The Painted Veil" in London, some eight weeks hence, with Gladys Cooper in the leading rôle, and will bring it to New York when "The Breadwinner" has run out its string.

People who get excited over revolving stages might make note of the fact that there will be two of these merry-go-rounds in "Lean Harvest," which will be placed in rehearsal next week by the firm of Macgowan & Reed. They will stand side by side, and will be used to make twelve quick changes of scene.

Heywood Broun has been rewarded for his philanthropy in staging "Shoot the Works" for the benefit of unemployed mummers by an offer to join a burlesque show as master of ceremonies. Billy Minsky, who runs a clutter of burlesque houses on 42d street, is ready to put Mr. Broun to work.

A story that is getting laughs along the Broadway curbing deals with a certain young producing manager who seems to be a veritable Corsican when it comes to getting revenge. Two of the players whom he has under contract annoyed him last season. Therefore he will soon reopen the drama in which they appeared, not because he thinks that the public is clamoring for it but solely for the purpose of calling them back from the pleasures of a European tour.

The story of "Waltzes from Vienna," the operetta that Max Gordon will produce in the winter, is described in London as a conflict of will between Johann Strauss the father and Johann Strauss the son. The father's attitude is "compounded of distrust of the young man's capacity and paternal anxiety to save him from the toil and heartbreak of a musician's life." There are those who suspect, however, that beneath it all is dislike of a serious competitor. In the end, through the artful devices of Countess Olga Baranskaja, the older man is outwitted and the younger Strauss finds his opportunity. His "Blue Danube" waltz captivates the ear and the heart of Vienna and the curtain rings down upon his triumph.

Theater Guild Juniors Stage Exciting Play

NEW YORK, Aug. 29.—(AP)—A group of youthful idealists came out of their rural retreat in Connecticut this week to astound theatrical managers with a play that has them talking excitedly.

It is Paul Green's drama of the disintegration of an aristocratic southern family, called "The House of Connolly." The Theater Guild bought the play a couple of years ago, and it has remained pigeonholed since.

Nothing was ever done about a production until this summer, when Cheryl Crawford assembled a group of these young people who have enthusiastic ideals about the stage. They retired to a rambling old farmhouse near Brookfield, Conn.

There they spent the summer rehearsing the play, and this week they came down to give it a private showing. The Guild managers are enthusiastic again, and probably will present the play as their fourth production of the season.

Not since his Pulitzer prize "In Abraham's Bosom" was revived has Paul Green been represented on Broadway. In fact, that has been his only long work in New York, yet he is ranked, close to Eugene O'Neill by drama scholars.

Grace George is one of those stars who come back year after year in successful plays and always bringing a fresh quality and retaining her popularity with her following of more than a decade. This season she is returning in a comedy called "The Golden Cinderella."

The scenes are in night clubs and other pleasure rendezvous of New York. Miss George appears as a cloistered lady who suddenly is introduced to the night life of this noisy island. Jessie Bonstelle, head of the Detroit Civic theater, is directing the play, and the producer is William A. Brady, Miss George's husband.

Frank Wilson, the original hero of "Porgy," has had a new play written for him. It is John McGowan's "Singin' the Blues," and, like "Porgy," features much incidental music. When not acting, Wilson is a playwright himself. He turns out most of the dramas performed by a Harlem stock company. He writes explosive thrillers and usually has forty murders in his first act.

The new season began rather encouragingly with three new shows arriving and all the remaining ones reporting that cool weather brought them phenomenal business. In fact, "The Green Pastures" went back into the sell out class and only its Chicago contract prevented the show from being held over for a winter run.

The first of the new shows is Brock Pemberton's production of a melodrama called "Three Times the Hour." It is a "mystery" and takes several slaps at banks which close their doors in the faces of poverty stricken depositors.

John Golden started his program with "After Tomorrow," which he wrote in collaboration with Hugh Stange. It is strongly reminiscent of "Saturday's Children." Donald Meek plays the depressed father of the modern brats.

Earl Carroll loosed a great campaign of fanfare to open the ninth edition of his "Vanities" in his new playhouse. Will Mahoney, Lillian Roth, and William Demarest share honors with a stageful of undraped dancers. Incidentally, both Ziegfeld and Carroll bill themselves as "The world's premier judge of feminine beauty."

New in Chicago

THE PLAYHOUSE contributed a comedy called "Salt Water" to the new theatrical season last night. It tells a story of a refreshment vender on a Hudson river night boat who yearns to become a deep sea sailor. This rôle is acted by Taylor Holmes, well known comedian.

Fiske O'Hara, star of Hibernian lyric dramas a few years back, appears as a judge. Others in the cast are Patricia Quinn, Dorothy Lord, Alan Goode, Curtis Karpe, Dorothy Coghlan, W. H. Neimeyer, Joseph Burton, and Richard Irving. The performance will be reviewed in tomorrow's Tribune.

For Dramatic League.

Crosby Gaige has completed arrangements whereby Channing Pollock's play, "The House Beautiful," will be presented this season as part of the Shubert subscription programs in Chicago, Boston, Philadelphia, Cleveland, Pittsburgh, and other cities.

Call Issued for New Leader of American Stage

Barrymore Is Named as Logical Protagonist.

By Burns Mantle.

[Continued from page one.]

Hills: John Barrymore, stand forth!

The living theater which made you needs you! Come back to it! Let the personal sacrifice be what it will; give the living theater two, three, six months of your time in 1931-'32!

Sothern is through. Hampden has abandoned his old repertories. Mantell is dead. Skinner is happy on his Vermont farm and done with ambition. Leiber flounders, a little helplessly, in a mess of set traditions. Arliss is content with riches and such trivial rôles as "The Millionaire" gives him, and which, I suspect, he would hesitate to play anywhere except on the screen.

John Barrymore, stand forth! Pick up your undisputed crown as the hereditary leader of the American stage. Set it again on your raven locks. Even a bit rakishly, if you must, but set it there. Teach this growing and doubting generation to know that great acting is something more than posing and grimacing before a camera.

John Barrymore, stand forth!

* *

Talent Left on Broadway.

The facts in evidence do not justify the fears of the pessimists which were so freely and solemnly voiced a year ago. Neither all the good actors nor all the good playwrights have gone Hollywood.

We, in New York for instance, are opening our season with three entertainments produced under the most expert of professional auspices.

The opening play, one called "Three Times the Hour," is the work of a comparatively unknown playwright, Valentine Davies. But it is produced by the Brock Pemberton and the Antoinette Perry who a year ago worked so successfully with "Strictly Dishonorable," and its cast is sufficiently Broadwayish to be headed by Robert Strange and Katherine Warre.

The second play is one called "After Tomorrow," and was written by Hugh Stange and John Golden on a theme and plot furnished Mr. Golden by Mr. Stange. In other words, it is one of those dramas submitted by a playwright to a manager which the manager decides would fit in with his season's plans if it were somewhat altered. Mr. Golden has long itched to try his hand at playwriting, has practiced with zeal and persistence, and has done much, Mr. Stange confesses, to improve the chances of "After Tomorrow."

* *

Ninth Edition of "Vanities."

For a third offering we have the ninth edition of Mr. Earl Carroll's "Vanities," and these certainly are professionally chaperoned. The "Vanities" series is not quite half the age of Mr. Ziegfeld's "Follies," but Mr. Carroll had ten years of the "Follies" to inspire and inform him as to the people's taste in revues. Being a keen young person, he has taken as full advantage of the information as has George White with his "Scandals."

September is studded with promises. Most of them are concerned with men and material of proved salable quality in the theater. I am running down a list of the plays that are threatened with production during the next thirty or forty days. Practically none of them is the work of a novice playwright or the venture of an unknown producer.

There is one called "Love's Out of Fashion." This is an adaptation from the German made by that veteran adapter, Gladys Unger. It was, according to the gossips, to have opened the season, but when Walter Woolf, who played its leading rôle out of town, asked for a musical comedy baritone's salary to play a dramatic rôle the Messrs. Shubert who, like every one else, are economizing, became suddenly afflicted with deafness.

There is George M. Cohan's play "Friendship," which George has already tried in Boston and Atlantic City, and in which he will introduce his daughter, Helen. He already has given his son an introduction to Broadway. That happened in Friars' Frolic last winter.

* *

Additional New Plays.

There is a comedy called "Cloudy with Showers," fashioned by the actor, Thomas Mitchell, and the novelist, Floyd Dell, with a part in it for Mr. Mitchell. These two, you may recall, were the authors of that amusing piece "Little Accident," which played the better part of a season.

There is Owen Davis' "Just to Remind You," which is evidently full of tricks, one of them coming at the end of the play. At least rumor has it that Mr. Davis is eager to get the first curtain up early so the last one can be brought down by 11 o'clock, while the newspaper reviewers are still in their seats. Paul Kelly and Sylvia Field head this troup, with Owen Davis Jr. having a part.

Arthur Hopkins has a comedy he likes, called "The Man on Stilts," written by the A. W. and E. L. Barker who wrote an almost good play two years ago called "The Buckaroo." He has engaged the young man named Harry Ellerbe who did well in the name part of George Kelly's "Philip Goes Forth" last year to play his lead.

* *

Adaptation from French.

The Theater Guild expects to begin its season in September with the Chester Erskin adaptation of Alfred Savoir's "Lui," renamed "He," and already familiar to the Guild's subscribers in Boston, Philadelphia, and Chicago. Mr. Erskin's association with the Guild, incidentally, has drawn attention to the fact that this important play producing unit is making changes the next year.

It may be this is the year Mr. Erskin will try his scheme to direct the writing of the dramas he produces. He was to try it, you may recall, for Charles Frohman, Inc., a year ago. But it did not work out. At least the one playwright Mr. Erskin seems able to direct, with complete satisfaction to himself, is Mr. Erskin. In addition to "He," he has a comedy he has taken from the Hungarian which he calls "I Love an Actress."

SEEN AT PALACE

THELMA TEMPLE

SHE is the pretty assistant of Jim Toney, music hall comedian now appearing on the vaudeville program at the Palace theater. Benny Meroff and his orchestra offer the headline act, but Thelma is the girl who adds a dash of "it" to the bill.

Third Annual Drama Fete at Malvern Closes

G. B. S. One of Biggest Attractions.

By John Steele.

MALVERN, England.—[Special.]—Malvern's third annual drama festival closed Saturday night, Aug. 22, a success several years inside of its period of probationary trial.

It was bigger this year and better. Ten years was the time given in which to put the show over. Instead it is now a three week event, drawing audiences from America and all parts of the world. The festival, which composed a week's répertoire, was repeated two succeeding weeks, and was dedicated as a living memorial to Great Britain's greatest theatrical figure, George Bernard Shaw, who was also one of the biggest attractions, since he always attends.

Besieged by autograph hunters, he was generally slipped in through a side door when he watched a performance, and escaped the same way. He did not always succeed, and one incident enabled him to release another shaft of Shavian wit at a gushing but well meant admirer. A woman stopped him in the street to exclaim: "Mr. Shaw, I just could not go back to America without seeing you."

"Well, now you can go back," Mr. Shaw retorted, and strolled on.

* *

Work of Scottish Playwright.

The festival's new play this year was called "The Switchback," by an unknown Scottish playwright, James Bridie. It did not have the success of its predecessors and will not be taken to London.

When Sir Barry V. Jackson inaugurated the festival in 1929 only Shaw's plays were produced. He wrote "The Apple Cart" especially for the occasion. In last year's works other writers were included, and the new play of the festival, "The Barrets of Wimpole Street," proved to be a gold mine for the Malvern festival organization It is still running in London and New York.

This year the program was altered. Only one modern play was produced as a climax to the week's drama which was designed to show five centuries of progress of the British theater. The first was a sixteenth century morality play embracing prayers and songs. The program for the rest of the week was made up of plays selected from intervening periods since the stage first appeared as an evangelical organ of the church and emerged into what it is today.

* *

Based on Doctor's Life.

"The Switchback" was generally criticized as a patchy affair which deserved more competent handling. The story is of a little country practitioner in Scotland, Dr. Mallaby, who thinks he has discovered a cure for tuberculosis. He has allowed himself to appear in a blaze of publicity in London by a typical British figure, the "Press Lord," Viscount Pascal, and a Jewish financier, Ikey Burmeister. But he does so against the advice, warnings and threats of Sir Anthony Frotheringham Craye, president of the British Academy of Medicine, and he is struck off the rolls of the medical association for unethical conduct due to newspaper publicity after the discovery has been found worthless.

He goes mad when his pretty young wife deserts him and flees to the Black forest with Burmeister, but they are reconciled at the end and leave to dig archæological specimens in the desert.

The theme is particularly timely. London and the country has just been swamped with the publicity of Dr. Benedin, a Dutch cancer research specialist, who, after toiling unknown for years in his little laboratory in Holland, was brought to London by Lord Beaverbrook of the Sunday Express. Other newspapers took up the story and used it as front page stuff for days.

* *

True to Freedom of Soul.

Mr. Bridie brings the characters together at Mallaby's Highland home by means of an accident to the automobile in which Lord Pascal, Burmeister, and Sir Anthony are traveling to London. All three covet the little country doctor's comely wife and learn of his research through her. She helps persuade her timid husband to make a plunge which ruins him and takes away his reason. Sir Anthony intercedes for Mrs. Mallaby. He induces the broken doctor to take her back and he offers to help him regain his lost license, which is the last scene, but Mallaby refuses with a speech about the freedom of his soul.

The play is supposed to demonstrate the vanity of human wishes, the importance of being earnest, the inevitability of fate, economic law, the immortality of the soul, and the pleasures of hope. But it does not.

Sir Barry Jackson and the Malvern producers dug a wealth of entertainment out of the archives of old English drama. "Hick Scorer," an anonymous play written around the year 1513, and "Ralph Roister Doister," composed by Nicholas Udall in 1552 and 1554, opened the festival week.

Courtesy to the Stratford-on-Avon festival, which was going on only a few miles away, barred the selection of a Shakespearean play to represent the great Elizabethan dramatist's period, so "A Woman Killed with Kindness," by Thomas Heywood, 1603, was selected instead of one of Shakespeare's plays.

* *

Hit an Acting Snag.

Another drama presented was "She Would if She Could," done in 1668, by George Etherege. Many of the players, with years of reportory company experience, found it difficult to hit the proper stride of these early plays, but the fault rested partly with the audience, which was interested enough in the fine period costuming which marked the productions, but was out of step with the frame of mind of the people for whom the plays were written.

Sheridan's "A Trip to Scarborough," dated 1777, was offered. Although the "School for Scandal" is the best known Sheridan play, Sir Barry picked the former as a true example of courtly intrigues of that time. They reached the highest point of sophistication at Scarborough—then the fashionable seaside resort of British nobility. The dandified but empty headed coxcomb in "Lord Foppington's Money," written by Lord Lytton in 1840, made the audience laugh when his ancestor cried: "Virtue triumphed in the end after the contention that all golden deeds are worthless unless they are assisted by hard cash, which proved basely false."

James Bridie's "The Switchback" closed the festival.

Drama at Malvern is serious work. The plays accompanied an exhibition of theater decoration and construction typical of the five centuries which were treated during the festival, and besides that there was an avalanche of lectures. Two authorities of the stage spoke each morning at 9:30 and 10:30, so eager playgoers had to be out early with their notebooks. In addition there were two weekly matinées.

The festival for next year has not yet been mapped out, but Sir Barry Jackson will probably give up the idea of presenting a panorama of French drama corresponding to this year's English production, and will repeat what he has already done, since he has not scratched the surface in this year's presentations.

Joan Crawford Capably Tosses Off Histrionics

Preaches Tolerance in Glamorous Film.

By Roberta Nangle.

[Continued from page one.]

erick as Diane heads the supporting cast and shows the advantage of her years of starring on the stage and screen. She's still stunning to look at and at ease before the microphone and camera.

Neil Hamilton, in the rôle of the rather priggish Bob Blake, doesn't make much of an impression. Monroe Owsley gives his usual realistic performance of a drunken playboy, but I should think he'd want to strike for a new kind of rôle, because reel after reel of drunken comedy gets pretty tiresome. When you sum it all up, most of the honors in this picture go to Joan Crawford and Pauline Frederick.

* *

BitsaBOUT'em.

Did you know—that James Dunn, who made such a hit in "Bad Girl," is playing opposite Janet Gaynor in "Hearts Free," and that if the fans approve of the combination it will be "Gaynor and Dunn" instead of Gaynor and Farrell" from now on . . . that Polly Moran was raised on the west side of Chicago . . . that for $50,000 Clara Bow will make a picture for Universal, provided the Laemmles can find a story that suits her . . . that Sylvia Sidney, who went to New York last week for the opening of "Street Scene," may be co-starred with Gary Cooper in a sound revival of "The Miracle Man" when she returns to Hollywood . . . that press sheets from movie studios tell you the day and month of a star's birth, but seldom the year [just in case you might want to look up their horoscopes, I suppose] . . . that "The Marriage Bed," Ernest Pascal's novel of the eternal triangle, has been purchased by Paramount to make a picture co-starring Claudette Colbert and Fredric March . . . that Richard Barthelmess's fan mail averages 6,000 letters per month . . . that Lilyan Tashman insists on clothes that are simple in line and that bouffant dresses are her pet peeves . . . that Ralph Morgan of "Strange Interlude" fame has signed a contract with Fox?

A full length animated cartoon of "Alice in Wonderland" is in the making now under the direction of Frank C. Reilly, former stage producer. The rôle of Alice will be played by a screen actress, but all the other characters will be shown in cartoon in order to illustrate the ever changing size relationships described in Lewis Carroll's classic. If the experiment is successful Mr. Reilly plans to follow it with "Rip Van Winkle," "Treasure Island," and "Through the Looking Glass."

From a press sheet: "Every old stable, haunted house, or similar eerie film setting must have its cobwebs. Webs are often collected from old lofts and deserted hide-aways where they have been spun by unsuspecting spiders. Russell Pierce, head of the Paramount studio property department, takes particular pride in his collection of cobwebs, gathered over a period of years and stored away with utmost care between pictures calling for their use."

ARMCHAIR PLAYGOER

By Fanny Butcher.

ALDOUS HUXLEY'S "The World of Light" has recently been published in this country by the Doubleday-Doran company. It had a season in London last spring which was only partially successful dramatically but which, so far as publicity was concerned, created much comment. It is the first play which Mr. Huxley has written [so far as I—and assorted Who's Who—know], although in 1930 "The Way of Paradise," bearing his name, was produced in London. That was, however, a dramatization of "Point Counterpoint," by Campbell Dixon, and bore Huxley's name only as the author of the novel from which the dramatization was made.

ALDOUS HUXLEY.

"The World of Light" created a tempest because of its subject matter, not on account of its technique. It is about spiritualism. And there is one bizarre scene in which strange psychic phenomena take place on the stage. There are many who claim that Mr. Huxley was ridiculing a religion, and that his efforts were in bad taste. There were others who declared that he had spoken truths which should be said. Nobody, I believe, thought that the play was, as a play, anything terrifically remarkable.

It begins with the departure of two young men for strange parts, one a serious professor running away from a threatened marriage and the other just a natural born roamer. The father of the serious young man is an ardent spiritualist. When a medium tells him that his son has been lost off Haiti he believes it and persuades the young man's fiancée to believe with him. They commune with the young man's spirit. The father writes a book about those communications [a famous English author, Conan Doyle, wrote "Raymond," you remember, about his son who was lost at war and with whom he felt that he carried on communication after death.]

Mr. Huxley has the reputation in England of drawing his characters from life wherever possible. Some one said to me in London when I was there, "Huxley has gone to live in Cassis, where there aren't any social and literary scandals for him to filch for his novels, and the result to literature is that he is doing nothing but essays. He is not a creative writer."

But to return to the play. The father's book proves an enormous success and wins converts to his theories, as well as piles up pounds in his bank account. The sudden, unheralded return of the son shoots holes in theories, beliefs, hopes, everything. The son, however, declares that the medium was not a fake at all, because the medium was actually communing with his spirit. His spirit happened to be inhabiting his body instead of some celestial sphere, but it was authentic communion.

It is interesting to read "The World of Light" just to prove to yourself that a great novelist and a great essayist and a great poet isn't necessarily a great dramatist.

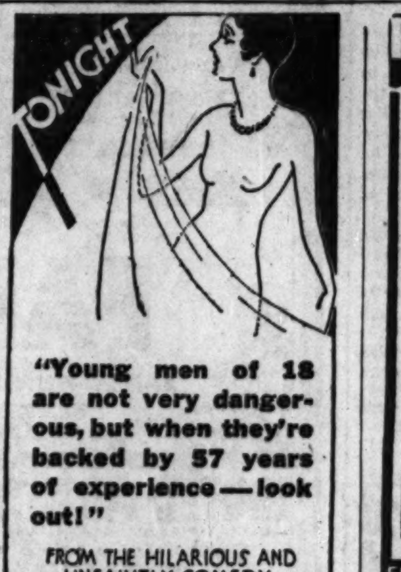

"Young men of 18 are not very dangerous, but when they're backed by 57 years of experience—look out!"

FROM THE HILARIOUS AND UNSAINTLY COMEDY

"A MODERN VIRGIN"

Better than "YOUNG SINNERS", and by the same author, with Margaret Sullavan · Herbert Rawlinson and ROGER PRYOR

Garrick Popular Prices

BLACKSTONE THEATRE POP MATS WED. SAT. $2 TOP

TONIGHT at 8:30

"STEPPING SISTERS"

SCREAMINGLY FUNNY PLAY

24th WEEK

Blanche Ring
Helen Raymond
Isabel Randolph

SUMMER PRICES 50¢ to $2.50

"I guarantee that it will make you laugh!"
Charles Collins, Tribune

Now Playing PLAYHOUSE PRICES EVES. $1.00-$3.00 WED. & SAT. MATS. $1.00-$2.00

A GOLDEN OPPORTUNITY TO LAUGH AT TAYLOR HOLMES in "SALT WATER" A FRESH PLAY by DAN JARRETT with FISKE O'HARA · PATRICIA QUINN DOROTHY LORD and OTHERS

ORIGINAL NEW YORK PRODUCTION

RIALTO State at Van Buren Cont. from 9:30 A. M.

Syncopation Week!

—2 BIG SHOWS IN 1—

BIG BURLESQUE "JAZZ IT UP" —and— "SYNCO-MANIA"

with Andy Cappy's Rhythm Boys
12 BEACH-KIST BEAUTIES
and many Musical Comedy Stars

POSITIVELY LAST WEEKS

ADELPHI Tonite Every Night Wed. Sat. Matinees

"HIGH HAT"!

EDNA HIBBARD James Spottswood Richard Taber

—And Every Reason to Be High Hat!
—We Broke All Summer Records!
—And Other Cities Are Calling Us!
—So You'll Have to Hurry!

RAVINIA BALLET MUSIC and BALLET Today 3 P. M. (All seats free) TONIGHT 8:15—Pagliacci and Cavalleria Rusticana: Mario, Martinelli, Danise, Papi; Rethberg, Jagel, Gandolfi, Papi. Mon. 8:15—GALA CLOSING NIGHT—PETER IBBETSON, Bori, Macbeth, Bourskaya, Johnson, Gandolfi, Rothier, Pelletier. SEAT RESERVATIONS—Phone Hollycourt 2000 from Chicago (no toll). From suburbs, Highland Park 2727. Gate admission $1.25, 400 free seats. RESERVED SEATS, $1.25, $1.50, $2.00, $2.50, $3.00, $3.50. Closing night, $3.50, $4.50. Special opera trains C. & N. W. Ry. and North Shore Line to gate. Round trip $1.

CHICAGO PHILHARMONIC ORCHESTRAL SOCIETY, Inc.

POPULAR SYMPHONIC CONCERT

TONIGHT 8:15 O'CLOCK | ADMISSION 50c

LOYOLA UNIVERSITY STADIUM 6525 SHERIDAN ROAD

In case of rain, concert will be held in the Loyola Gymnasium.

WRIGLEY FIELD CLARK AND ADDISON STREETS

BASEBALL TODAY

Cubs vs. Cincinnati

Game Called at 3 P. M.

Box Seats on Sale at Wrigley Field

Subscribe to The Tribune

OPENING—A WEEK FROM TOMORROW MONDAY NIGHT, SEPT. 7th...

ILLINOIS THEATRE

BOX OFFICE SALE TOMORROW!

(Tickets 4 weeks in advance)

Mail orders filled as received

ORIGINAL CAST AND [illegible] CHOIR, INTACT DIRECT FROM [illegible] CONSECUTIVE PERFORMANCES IN NEW YORK

Nights $3, $2.50, $2, $1.50. Mats. Wed.-Sat. $2.50, $2, $1.50, $1.

LAURENCE RIVERS Inc. PRESENTS

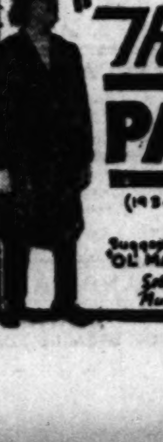

"The GREEN PASTURES"

(1930 PULITZER PRIZE PLAY)

by Marc Connelly

Suggested by Roark Bradford's book... "OL' MAN ADAM AND HIS CHILLUN"

Settings by Robert Edmond Jones

Music Direction of Hall Johnson

Pettey Objects to Female Derby Show at Talkies

Hats Inherit Eugenie's Willfulness.

By Tom Pettey.

NEW YORK.—[Special.]—I have been to three of the best advertised talkies in town—"Bad Girl," "The Great Lover," and "Should a Doctor Tell?"—and I had hoped to write a little piece about improved plots and acting in our movie palaces. I shall have to give up that idea, however, for the women have started wearing their chapeaux in the theaters and about all I saw was the uptilted backs of row upon row of Empress Eugénie hats. Consequently, the hats will be reviewed instead of the movies.

Perhaps it is an exaggeration to say that more women than ever before are wearing their derbies in the picture houses, but it certainly seemed that way to this observer. Maybe it is because they are small—I mean the hats—or possibly it is because I have lately begun sitting in the back of the theaters, the better to get out when the film becomes boring.

Anyhow, you cannot blame the talkies for the menace of the Napoleonic era. The tilted, feathered bits of millinery were in the theaters long before they were on the screen. Right now they are as important as any uniform, and as uniform as the holes in a telephone switchboard.

* *

Try Effect on Neighbors.

Millions of women all over the world are tilting Eugénie's fancy over and eye while hitching up the poodle or putting the dishes in the sink, and are heading out to try the effect on the neighbors. It seems to be a sort of game—the taller the woman the narrower the brim.

Somewhat similar, although unadorned, creations in masculine use have been known variously as "iron hats," "kellys," or "bowlers," and have been worn to soften the impact of clubs, to keep bald spots at blood temperature, or for protection because of their unusual wind resistance.

The women, however, wear them because they are the style of the moment.

It has been said that two inches added to all the nightgowns in China would solve the cotton farmers' problems; that silk topped stockings throughout Russia would revitalize the silk mills; that two instead of one spoons of sugar in all old fashioned cocktails would put Cuba's sugar plantations on the profit side of the ledger, and that what this country needs most of all is something to take its mind off the depression.

Well, the Empress Eugénie hat certainly has been a windfall for the milliners, and I am told it has taken the minds of a lot of housewives off the price of milk and eggs and butter.

* *

Knocked Styles Topsy-Turvy.

Such an important movement, even though it be the business of properly or improperly crowning women, deserves a bit of delving into its origin and background. Most of the women wearing the new hats know little or nothing about Empress Eugénie, the cause of all our millinery troubles. The hat has knocked styles topsy-turvy, and the reckless tilt is calling for a lot of changes in the lines of the ensemble, or whatever it is that goes with the hat.

Just about 70 years ago Empress Eugénie was known as the most beautiful woman in the world, and it was about that time that she originated the bewitching chapeaux. Last empress of France, wife of Louis Napoleon, Eugénie scandalized two generations by her whims and unconventional styles. She even shocked Paris, and that ought to prove there is nothing that can be done about the revival of her reign.

Eugénie did not die until 1920 at the age of 94 and then they buried the woman who had worn the first short skirt in a nun's robes.

* *

Idol of the Common People.

It may be that extravagant fashions, unconventional styles, and tilted hats leads to reckless lives. At any rate Eugénie's life was filled with startling episodes. She was born Eugénie Montijo, daughter of an impoverished Spanish count. She went to Paris in her twenties and met Napoleon at the opera. They were married a few years later, and Eugénie became the idol of the common people because of her democratic ideas. Being empress, however, was a stormy career, and Eugénie just escaped the fate of Marie Antoinette. After the war with Germany and the downfall of the empire Eugénie fled to England, where she found refuge.

Her relics, among them a number of plumed hats, were sold at auction in London just eleven years ago. It may be that some farsighted milliner bought one as a model and tried it out this season.

* *

Film Opening of "Street Scene."

"Street Scene," the Goldwyn picturization of Elmer Rice's Pulitzer prize winning play, has had its opening at the Rivoli. The screen adaptation of the play, which has one of the rusty brownstone tenements of Manhattan as its background, was done by Mr. Rice. Only one set was used in the picture, following the identical outline of the play, and there were no closeups of the amorous scene that precipitated the tragedy. The camera did not enter the house even once in the picture.

Sylvia Sidney made a personal appearance at the opening, and many other stage and screen stars were present. The picture was a faithful reproduction of the play. The somber faced houses, the sweating asphalt streets, the nearby elevated road—all were recreated in the movie, and more than 1,000 persons were used by King Vidor, the director, in the crowd scenes.

MY BEST JOKE

Modern Requirement.

"I just landed a job in a drug store."

"Gee, I didn't know you could cook." E. H.

Just a Friendly Interest.

Miss: "My great-grandfather came over on the Mayflower."

Mr.: "How long is he going to stay?" M. P.

Getting the Inside Dope.

He was showing her through the locomotive works.

"What's that big thing over there?" said she.

"That's a locomotive boiler."

"Why do they boil the locomotive?"

"To make the locomotive tender," he replied. E. S.

Not Guilty.

Professor: "Did you take any notes at my last lecture?"

Student: "No, I swear I didn't take anything at all." W. K.

Vacation Repartee.

Constable—"I say, there, can't you go a bit slower through the village? Didn't you see the sign, 'Dead Slow'?"

City Motorist—"Sure, I did, but I thought it referred to your village." J. G. V.

Broadway Sees Only Bad Luck for Renamed Theater

NEW YORK.—[U.P.]—The theatrical profession is aghast at the producers who have taken over Hammerstein theater on Broadway, and are renaming it.

The profession is superstitious. Not about renaming the theater, but giving it the name of "Manhattan theater," when that name has been applied to two theaters that have closed their doors. When a theater fails, never use the name on a new one. The hard luck of the old one follows the new one; that's the line of thought, at least.

The original Manhattan theater was at Sixth avenue and 32d street. Henry Miller made his great success in "D'Arcy of the Guards" at the old Manhattan. But it was forced to close its doors a year or two later for want of attractions.

THE VOICE OF THE MOVIE FAN

Praise for Miss Tinee.

Dear Miss Tinee: Let these eternal pessimists rave, Mae, about your receiving a commission for giving certain shows a good write-up! You know some people just won't be agreeable.

For my own personal satisfaction, for the last few months I have been reading criticisms on movies by a varied group of critics, and I want to say that, in my opinion, you certainly should receive an extra commission for possessing an extraordinary brain.

Of course, I don't always agree with you, but what I admire about you is your orginality, and the fact that you have the courage of your convictions and certainly good reason in your arguments. How many of those who are so eager to express bad humor in your direction would be just as eager to try to please the public, and still express a personal opinion in such a pleasing and clever manner?

I'm not referring to those who disagree with you on some special write-ups, for that only shows that they also have an opinion of their own and are defending themselves. But I'd certainly like to do things to those people who condemn you entirely.

In other words, Mae—I'm for you! M. C.

Editor's Note: Thanks, much.

* *

Too Much Hokum in Film.

Dear Miss Tinée: "Tabu" was beautiful, so far as scenery, photography and trappings were concerned. The actors were wonderful, every one of them, and the tout ensemble made up an exceptional evening's entertainment, which I would not mind seeing again. But why was it necessary to drag in the Hollywood touch and doll up the story with it? Hokum, hokum, hokum!

When will the powers that be in moviedom steer clear of it? Can't the dumbbells see that we're keeping away from their palaces because they show 90 per cent of their productions with TOO MUCH hokum?

With best wishes, your rabidest fan,

CARMEN WADDINGTON.

* *

Would Have More Operettas.

Dear Miss Tinée: Here is an answer to F. T.'s letter:

I have seen many good pictures since "Viennese Nights," but I enjoyed none as much as "Viennese Nights."

If the producers think the public is tired of singing pictures, they are wrong. The cause of singing pictures failing is that they are not advertised enough.

"Public Enemy" or "Secret Six" [you get tired of gangster pictures after you've seen one] were advertised in the biggest way, while "Viennese Nights" was not advertised at all.

I agree with F. T., and join in his exclamation, "Send in your requests for singing pictures."

Sincerely yours,

AA.

* *

Brother Identified.

Dear Miss Mae Tinée: Has the actor who took the part of the brother of Marion Davies in "Five and Ten" ever played opposite Joan Crawford in any of her pictures? Would you please answer this as soon as possible.

Thank you very much. Dave.

Editor's note: His name is Kent Douglas. He took the part of Bob Gilder in "Paid."

MOTION PICTURES DOWNTOWN

The Biggest Entertainment Bargain in Town TODAY! 50c to 2 p.m.

Come today before 2 P. M. to any Publix-Balaban & Katz Loop Theater. You save 35c, get choice seats promptly, and see the biggest complete show in town.

PUBLIX-BALABAN & KATZ Wonder Theaters

CHICAGO Randolph-State-Lake. 50c—10:45 a. m. to 2 p. m. ADULTS ONLY. America's Glorious Girl JOAN CRAWFORD in "THIS MODERN AGE" Metro's love romance with Neil Hamilton, Pauline Frederick, Monroe Owsley. Extra RUTH FISHER, JOS. GRIFFIN with H. L. SPITALNY. —Stage Revue— "VACATION DAYS" with ZELDA SANTLEY "Miss Everybody"

ORIENTAL Randolph near State. 50c—Be Here Early Today 12 Noon to 2 P. M. Exciting love melodrama with America's new star CLARK GABLE, MADGE EVANS, LEW CODY, ERNEST TORRENCE, MARIE PREVOST, in "SPORTING BLOOD" Spectacular Stage Show NAN HALPERIN IN PERSON in "The Little Revue" with Rio Brothers, Four Co-Eds. Extra! ART KAHN New Piano Melodies

McVICKERS Madison near State. 50c—11 a. m. to 2 p. m. Here, Indeed, Is a Picture Endowed with Greatness! "BAD GIRL" Fox Film Drama of Love with JAMES DUNN, SALLY EILERS. Extra Hits: SMITH & DALE 'What Price Pants' RUDY VALLEE "Betty Co-Ed"

UNITED ARTISTS Randolph at Dearborn. 50c—11 a. m. to 2 p. m. ATTEND EARLY. ADULTS ONLY! "AN AMERICAN TRAGEDY!" PHILLIPS HOLMES, SYLVIA SIDNEY, FRANCES DEE, IRVING PICHEL. Directed by Josef von Sternberg

ROOSEVELT State near Washington. 50c—11 a. m. to 2 p. m. COME EARLY. HURRY! HURRY! CHICAGO! It Leaves Soon! "MURDER BY THE CLOCK" Paramount's Mystery Hit. Irving Pichel, Lilyan Tashman. EXTRA, LAUGHS! WHEELER and WOOLSEY in "Oh, Oh, Cleopatra!" Comedy Scream

MOTION PICTURES DOWNTOWN

CASTLE State at Madison. FRANCES DEE, RICHARD ARLEN, LOUISE DRESSER, "CAUGHT" Strange story of Calamity Jane—Notorious bad woman!

Continued by Request. UNEXCELLED PROGRAM. FIRST TIME IN CHICAGO. SIR WALTER SCOTT'S POEM "THE LADY OF THE LAKE" Filmed in the Highlands and Lakes of SCOTLAND. —Also— GEORGE ARLISS as "DISRAELI" ALL TALKING. Coming Soon—"MEET THE SISTER". CINEMA Chicago Ave. at Michigan. Continuous 1 to 11 P. M. Child. 25c

Chicago's Own Thrill-Jammed Drama! "PUBLIC ENEMY" James Cagney, Jean Harlow, Joan Blondell. Added! African—"FLAMING JUNGLES". ORPHEUM State & Monroe

PUNCH & JUDY Van Buren at Mich. Chicago's German Theater. "Zwei Welten" "Love's Fight Against Creed" to 2 P. M., 50c. THEREAFTER, 75c

WOODS Randolph at Dearborn. Doors Open Today 10:45 a. m. Only 50c to 2 p. m. MAE TINEE says: "Honestly, you ought to go over to the Woods! You can't fail to be engrossed. One of the most absorbing productions that has ever come out of Hollywood." "The MYSTERY of LIFE" AS VIVIDLY INTERPRETED by CLARENCE DARROW. THE STORY OF EVOLUTION! Wild women and wild men battling for primitive love with prehistoric monsters of forgotten time! FACING THE FACTS OF LIFE OF HUMANS UNADORNED RISING FROM THE MUD! ADULTS ONLY!

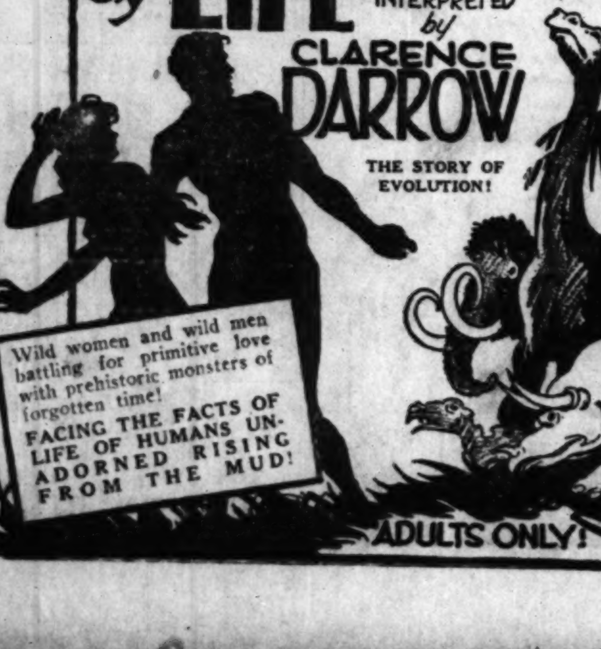

MOTION PICTURES DOWNTOWN

TODAY AT BOTH THEATRES 50¢ TO 2

RKO PALACE Randolph & LaSalle. Opens 10:45 A. M. Crowds Acclaim His Gala Return to Vaudeville in a Real Vaudeville Act! Benny MEROFF & HIS NEW ORCHESTRA. Lew Hearn & Co.—Mangean Girls. Frances UPTON and J. Fred COOTS —and— JIM TONEY. AND ON THE SCREEN: Exotic, Alluring Damita in Drama of Love's Daring LILY DAMITA, Lester Vail, O. P. Heggie in RKO-Radio Picture 'THE WOMAN BETWEEN'

RKO STATE-LAKE (Doors Open 10:30 a. m.) They Had the Time of Their Lives! Yesterday's throngs who thrilled, laughed—and blushed! ...get the low-down on love! Ina CLAIRE, ROBT. AMES—MYRNA LOY in "REBOUND" RKO-Pathe Production From Donald Ogden Stewart's Play. Misbehaving Men—Mischievous Woman In Gay Love Tangles!

SOUTH

She Tells Everything! Record-Breaking Crowds Left Gasping At the Startling Revelations of a Beautiful Night Nurse. Love .. Lust .. Scandals .. Crime .. She Sees All and Tells All! Barbara STANWYCK in "NIGHT NURSE" With CLARK GABLE. Added: Our Gang Comedy. Warner Bros. Theatres. CAPITOL 79th-Halsted

The Screen's Most Fascinating Beauty in Her Most Daring Role! Constance BENNETT in Robert W. Chambers' "THE COMMON LAW" with Joel McCrea, Lew Cody. By Censor's decree Adults Only. Added: Bobby Jones "The Brassie". AVALON

GROVE 76th-Cottage. SHORE 75th-Kingston. HIGHLAND 79th-Ashland. JEFFERY 71st-Jeffery. OAKLAND SQ. 39th-Drexel. (All 5 Theatres) SPICY! INTIMATE! ROGUISH! MAURICE CHEVALIER, Claudette Colbert "THE SMILING LIEUTENANT"

HAMILTON 71st-Paxton. Robt. MONTGOMERY "Man In Possession"

STRATFORD 63rd-Halsted. The Queens of Comedy. A Panic in Politics as They Lead All Wives on a Love Strike! MARIE DRESSLER, POLLY MORAN in "Politics"

Shakespeare 942 E. 43d. Harvard 63d-Harvard. LEW AYRES, GEN. TOBIN "Up For Murder" Not a Gang Picture!

METROPOLITAN 47th-S. Park. BARBARA STANWYCK "Miracle Woman". FROLIC 55th-Ellis. WARNER OLAND "Black Camel". LEXINGTON 1162 E. 63d. KAY FRANCIS "Transgression". W. Englewood 63d-Ashland. GEO. O'BRIEN "Holy Terror". COSMO 79th-Halsted. Warner Oland, "Black Camel," & "Hell Bent Frisco". SYMPHONY Cbgo.-Cicero. J. Holt, "White Shoulders," & V. McLaglen, "Annabelle's Affairs"

MAYWOOD

LIDO 5th Ave. at Washington-blvd. MATINEE DAILY. Warner Oland—"BLACK CAMEL" PAUL LUKAS—"WOMEN LOVE ONCE"

CICERO

VILLAS 22D AND 56TH. DOUBLE FEATURE. DOUGLAS FAIRBANKS JR.—"CHANCES" Wesley Barry—"HELL BENT FOR FRISCO" FREE Yo Yo Tops to the Kiddies—Mat. Only

HINSDALE

HINSDALE Sun.-Mon., "Five & Ten" Also, "MONSTERS OF THE DEEP" Tues.-Wed., "Smart Money." Thur.-Fri., "Man in Possession" Sat., "Just a Gigolo," with Wm. Haines.

FOREST PARK

FOREST Madison St. at Des Plaines. MATINEE DAILY. DOUGLAS FAIRBANKS JR.—"CHANCES" CHARLES RUGGLES—"GIRL HABIT"

HIGHLAND PARK

ALCYON "BLACK CAMEL" WARNER OLAND—SALLY EILERS

NO MAN'S LAND

Teatro del Lago Sheridan Road Between Wilmette & Kenilworth. WARNER OLAND—BELA LUGOSI "THE BLACK CAMEL"

WILMETTE

WILMETTE "Annabelle's Affairs" Jeanette M'Donald—Victor M'Laglen

LAKE FOREST

DEERPATH "Women Love Once" PAUL LUKAS—ELEANOR BOARDMAN

PARK RIDGE

PICKWICK "GIRL HABIT" And MARY ASTOR—"WHITE SHOULDERS"

DOWNERS GROVE

TIVOLI DOUBLE FEATURE. WARNER OLAND. "THE BLACK CAMEL" & "GIRL HABIT"

MOTION PICTURES MISCELLANEOUS.

BARGAIN PRICE TODAY 50c TO 2 P.M. PARADISE · UPTOWN · TIVOLI. PROMPT SEATS — COMPLETE PROGRAM

PUBLIX-BALABAN & KATZ Wonder Theaters

TIVOLI Cottage Grove at 63rd. 50c—1:15 to 2 p.m. THE MOST UNUSUAL PICTURE OF THE NEW SEASON! Live These Five Days of Thrills and Romance with the six characters whose lives cross paths on this ocean voyage! "TRANSATLANTIC" with Edmund LOWE, Lois MORAN, Greta Nissen, Myrna Loy. —STAGE JOY— FRANKIE MASTERS and his orchestra "PASTELS" with ALLEN and CANFIELD, FRANKLYN D'AMORE, Duke Art, Limberlegs Edwards, Mildred Perlee, Sunkist Beauties. EXTRA—MICKEY MOUSE!

PARADISE Crawford near Washington. 50c. 1:30 to 2 P. M. Biggest Show In Town! 12 BIG ACTS ON STAGE! BURNS & ALLEN Comedy

UPTOWN Broadway at Lawrence. 50c. 1:30 to 2 P. M. HUGE ANNIVERSARY CELEBRATION. 75 People on the Stage! AL KVALE—Frank Wilson. Special Events—Unique Novel Stunts—Attractions!

AT BOTH THEATERS. By the author of "Ex-Mistress". It's the Smashing Novel Come to Vivid, Real Life! BARBARA STANWYCK in CLARK GABLE "NIGHT NURSE" With Ben Lyon—Joan Blondell

HARDING Milwaukee at Sawyer. 35c 1:30-2 P. M.—Two Hits. WILL ROGERS, FIFI D'ORSAY in "Young As You Feel" also BARBARA STANWYCK in "The Miracle Woman"

TOWER 63rd St. at Blackstone. 35c 1:30-2 P. M.—Hit Bill. Barbara STANWYCK, Clark GABLE in "NIGHT NURSE" Our Gang Comedy—Burns & Allen

SENATE Madison St. at Kedzie. Balcony 25c—Hit Bill. Marie DRESSLER, Polly MORAN, Roscoe Ates, "Politics"—also "THE VIKING," Arctic Thriller

MARYLAND 63 Rd. St. at Maryland. 35c 1:30 to 2 P. M.—Adults Only. Norma SHEARER, Clark GABLE in "A FREE SOUL"—also Eddie Dowling, "Honeymoon Lane"

CENTRAL PARK 3535 Roosevelt. 30c to 2 P. M.—Two Big Hits. LEW AYRES, "Up For Murder" and CHARLES RUGGLES, in "The Girl Habit," Laff Thriller!

NORSHORE Howard near Clark. 35c to 2 P. M.—Smash Bill. Polly MORAN, Marie DRESSLER, Roscoe Ates, "POLITICS"—also "THE VIKING"

RIVIERA Broadway at Lawrence. 35c to 2 P. M.—Two Big Hits. RUTH CHATTERTON in "Unfaithful" JOAN BENNETT in "Hush Money"

SOUTH

SCHOENSTADT'S THEATRES

PICCADILLY BARBARA STANWYCK, DAVID MANNERS, "THE MIRACLE WOMAN" Feat. (80), 1:30, 3:45, 6:00, 8:15, 10:30

PEOPLES 47th and Ashland. George O'Brien, "The Holy Terror" Betty Compton, "3 Who Loved"

ATLANTIC 36th-Crawford. Warner Oland, "The Black Camel" Paul Lukas, "Women Love Once"

PALACE 5242 W. 26th St. PAUL LUKAS—KAY FRANCIS "THE VICE SQUAD"

HARPER 5236 Harper Ave. RICHARD DIX—JACKIE COOPER "DONOVAN'S KID"

JACKSON PARK Stony Island at 67th. DOUBLE FEATURE. WARNER OLAND—"BLACK CAMEL" CHAS. RUGGLES—"THE GIRL HABIT"

ACADIA 55TH AND FAIRFIELD. "MAN IN POSSESSION"—Dogville Comedy

HIGHWAY 63D & S. WESTERN. Comedy—News—Cartoon. WARNER OLAND—"BLACK CAMEL"

RAMOVA 35TH & HALSTED. Claudette Colbert, Maurice Chevalier, "SMILING LIEUTENANT"

R-K-O ENGLEWOOD 63D & HALSTED. Shows Continuous. "SWEEPSTAKES" & RKO Vaudeville

CHELTEN Exchange Ave. at 79th St. J. Holt, "White Shoulders" Robt. Montgomery—"MAN IN POSSESSION"

COLONY 59TH & KEDZIE. A Positive Sensation. Barbara Stanwyck—"The Miracle Woman"

MARQUETTE 63D & KEDZIE. Comedy—News—Cartoon. WARNER OLAND—"BLACK CAMEL"

NEW REGENT 6826 S. HALSTED. Warren Baxter, Janet Gaynor—"DADDY LONG LEGS"

NORTH

HOWARD HOWARD ST. "L". 25c Price—1:00 to 3:00. FREE PARKING. WARNER OLAND—SALLY EILERS "BLACK CAMEL" Starts at 2:11—5:01—7:51—10:41. Charles Ruggles—"GIRL HABIT" Starts at 3:33—6:23—9:13

NEW BRYN MAWR 1123 Bryn Mawr. 2-Big Features-2. DOUGLAS FAIRBANKS JR.—ROSE HOBART "CHANCES" Kay Francis, "Transgression" Added—COMEDY and NEWS

RIDGE Devon at Clark. Lew Ayres—"Up for Murder" Charles Ruggles—"Girl Habit"

ADELPHI 7074 N. CLARK. Cont. from 1:30 P. M. 2 Talkies—Little Jackie Cooper, Richard Dix, "YOUNG DONOVAN'S KID" Edward G. Robinson—"SMART MONEY" DOGVILLE COMEDY—NEWS—ACTS. Admission All Day—10c and 30c

LINCOLN 3164 Lincoln Ave., at Belmont. 2 Features—Today Only. EDWARD G. ROBINSON—JAMES CAGNEY "SMART MONEY" BUCK JONES—"THE AVENGER"

BUCKINGHAM 3319 N. CLARK. Claudette Colbert, Maurice Chevalier—"Smiling Lieutenant" "UBANGI," Newman Expedition Production. BOBBY JONES—"THE SPOON"

DE LUXE Wilson & Broadway, Near "L" Sta.—2 Extraordinary Features "CHANCES" & "WOMEN LOVE ONCE"

BERWYN

NEW RITZ 6334 W. ROOSEVELT-RD. Edw. G. Robinson—"Smart Money" Jack Holt—"White Shoulders" FREE Yo Yo Tops to the Kiddies—Mat. Only

ROXY GROVE AVE. AT C. B. & Q. R. R. NANCY CARROLL—"NIGHT ANGEL" JACK HOLT—"WHITE SHOULDERS" FREE Yo Yo Tops to the Kiddies—Mat. Only

GRANADA Sheridan at Devon. MARBRO Madison near Crawford. PUBLIX GREATER TALKIES THEATERS. 2 BIG FEATURES AT EACH THEATER—ADULTS ONLY. CONSTANCE BENNETT in her greatest role since "Common Clay" "THE COMMON LAW" Joel McCrea—Lew Cody —and— RICHARD DIX bringing you laughs, suspense and heart throbs too, in "THE PUBLIC DEFENDER" Today—35¢ till 2p.m.—Both Theaters

NORTOWN Western-Devon. Cool. Two Hits. MARIE DRESSLER, POLLY MORAN "POLITICS" AND "THE SECRET CALL" Richard Arlen, Peggy Shannon

GATEWAY Lawr.-Milwaukee. Cool. Two Hits. MAURICE CHEVALIER, Claudette Colbert "Smiling Lieutenant" AND "THE HOLY TERROR" George O'Brien

CONGRESS Milw.-Rockwell. Cool. 35c to 2 P. M. RUTH CHATTERTON "The Magnificent Lie" AND "THE VIKING" Vivid Arctic Adventure Drama

STATE 5824 W. Madison. Refreshingly Cool. BELPARK 3231 N. Cicero. Delightfully Cool. BERWYN 6404 W. 32nd St. Refreshingly Cool. —at all theaters— "THE BLACK CAMEL" Warner Oland, Sally Eilers —and— Paul Lukas, Eleanor Boardman in "Women Love Once"

LA GRANGE 84 S. 5th, La Gr. Douglas Fairbanks Jr. "CHANCES" & LEW AYRES, "Up for Murder"

DEARBORN 40 W. Division. Kay Francis, Ricardo Cortez "TRANSGRESSION" "Girl Habit," Chas. Ruggles

CENTURY Clark-Diversey. Cool. 35c to 2 P. M. MARIE DRESSLER, POLLY MORAN "POLITICS" AND "THE VIKING" Vivid Arctic Adventure Drama

BELMONT Lincoln-Ashland. Cool. 2 Hits. MAURICE CHEVALIER, Claudette Colbert "Smiling Lieutenant" AND "THE HOLY TERROR" George O'Brien

COVENT 2653 N. Clark. 25c to 3 P. M. DOUG. FAIRBANKS JR. in "CHANCES" and KAY FRANCIS, RICARDO CORTEZ, "Transgression"

CRYSTAL North Av. Nr Cal. BILTMORE Div. nr. Damen. —at both theaters— LEW AYRES, Genevieve Tobin in "UP FOR MURDER" —and— "THE GIRL HABIT"

PANTHEON Sheridan nr. Wilson. Cool. Two Hits. BARBARA STANWYCK, "The Miracle Woman" and "THE VIKING" Arctic Adventure Drama

MANOR 5609 W. North Av. PAUL LUKAS, "Women Love Once"—"ARIZONA" John Wayne, Laura LaPlante

WINDSOR 1225 N. Clark. MAURICE CHEVALIER, "Smiling Lieutenant" & "THREE WHO LOVE"

NORTHWEST

ADMIRAL LAWRENCE & HARDING. 25c TO 3 P. M. Spencer Tracy—"Quick Millions" Jack Holt—"WHITE SHOULDERS" EXTRA—Schmeling-Stribling Fight

NEW DRAKE 3548 MONTROSE. 25c to 3 P. M. R. Montgomery, "Man in Possession" Spencer Tracy, "QUICK MILLIONS" EXTRA—Schmeling-Stribling Fight

TIFFIN 4051 W. NORTH AVE. DOUBLE FEATURE. DOUGLAS FAIRBANKS JR.—"CHANCES" Charles Ruggles—"GIRL HABIT"

RIVOLI 4380 ELSTON. 2 FEATURES. WARNER OLAND—"BLACK CAMEL" Charles Ruggles—"GIRL HABIT"

IRVING Irving Park Blvd. and Crawford. DOUBLE FEATURE. SPENCER TRACY—"QUICK MILLIONS" Mary Astor—"White Shoulders"

LIBERTY 3705 FULLERTON. DOUBLE FEATURE. Winnie Lightner, "Gold Dust Gertie" Robt. Montgomery—"MAN IN POSSESSION"

ALAMO 3641 W. CHICAGO. Matinee Daily—2 Features. "BLACK CAMEL" & "GIRL HABIT"

COMMODORE 3105 Irving Park Blvd. 25c—1:30 to 3 P. M. W. Oland, "Black Camel" L. Ayres, "Up for Murder"

MONT CLARE Grand Ave. at Harlem. ROSE HOBART, DOUG. FAIRBANKS JR.—"CHANCES"

PATIO 6008 Irving Park Blvd. Double Feature—Nancy Carroll, "NIGHT ANGEL" & "QUICK MILLIONS"

AUSTIN

AMBASSADOR Division Nr. Austin Blvd. Adults 35c Till 3 P. M. Warner Baxter—"Daddy Long Legs," "Men of the Sky," and Bobby Jones—"How I Play Golf."

AUSTIN 5619 W. Madison—Adults 25c. DOUBLE FEATURE. "Men of the Sky" & "Six Cylinder Love"

PLAISANCE 406 N. Parkside, at Lake. DOUBLE FEATURE. "Donovan's Kid" & "Annabelle's Affairs"

IRIS 5743-47 Chicago Ave. Dbl. Feat. "Young Donovan's Kid" Robt. Montgomery—"MAN IN POSSESSION"

WEST

WILSON 2418 W. MADISON. Mat. Daily—Ed. G. Robinson, "SMART MONEY" & "UP FOR MURDER"

SAVOY 4346 W. MADISON. DOUBLE FEATURE. "DONOVAN'S KID" & "MEN OF THE SKY"

MARSHALL SQ. 23d-Marshall Blvd. Always 70°. WARNER OLAND—"THE BLACK CAMEL"

Now at ESSANESS

VOGUE Broadway at Grace. Opens 1:30. Conrad Nagel, "Three Who Love" at 1:55, 4:30, 7:05, and 9:40. Lew Ayres, "Up For Murder" at 3:03, 5:38, 8:13, and 10:48. Bobby Jones, "The Niblick"

North Center Lincoln-Irving. Opens 1:30. Maurice Chevalier, "Smiling Lieutenant" "Three Who Love," Conrad Nagel

BYRD Madison at Cicero. Opens 1:30. Nancy Carroll, "The Night Angel" Doug Fairbanks Jr., "Chances" Bobby Jones, "The Niblick"

BIOGRAPH 2433 Lincoln. Opens 1:30. "The Black Camel," Charlie Chan Story. Doug Fairbanks Jr., "Chances"

BROADWAY STRAND 1643 Roosevelt. "The Black Camel," Charlie Chan Story. Doug Fairbanks Jr., "Chances"

EMBASSY 3940 Fullerton. Opens 1:30. "Smart Money" & "White Shoulders"

DEVON 6225 Broadway. Opens 1:30. Maurice Chevalier, "Smiling Lieutenant" "Three Who Love," Conrad Nagel. Bobby Jones, "The Niblick"

400 6746 Sheridan. Opens 1:30. Robt. Montgomery, "Man In Possession" "White Shoulders," Jack Holt

CRAWFORD 19 S. Crawford. Opens 1:30. "Quick Millions" & "White Shoulders"

DAVIS Lincoln at Wilson. Opens 1:30. Doug Fairbanks Jr., "Chances" "Women Love Once," Paul Lukas

LOGAN 2648 Milwaukee. Opens 1:30. Edward G. Robinson, "Smart Money" Nancy Carroll, "The Night Angel"

MICHIGAN 55th & Michigan. Opens 1:30. Maurice Chevalier, "Smiling Lieutenant" George O'Brien, "The Holy Terror"

SHERIDAN 25c to 2 P. M. Sheridan Road and Irving Park Blvd. TWO FEATURES. MARIE DRESSLER, POLLY MORAN in "POLITICS" Also MARGARET SCHILLING and TOM PATRICOLA in "CHILDREN OF DREAMS"

TERMINAL 3315 Lawrence. 2 Features. ADULTS ONLY. NORMA SHEARER, "FREE SOUL" Lionel Barrymore in —Also— Eddie Dowling—June Collyer in "HONEYMOON LANE"

MIDWEST 35c-Archer—2 Features. George O'Brien, "HOLY TERROR" Eddie Dowling, "HONEYMOON LANE"

COMMERCIAL 92nd-Commercial. George O'Brien—Sally Eilers "HOLY TERROR"

CROWN 1605 Division. Lew Ayres, "UP FOR MURDER" Sensational Melodrama

PORTAGE PARK 2 Features. Warner Oland, Sally Eilers in "BLACK CAMEL," and Chas. Ruggles in "GIRL HABIT"

PART 7 Drama Metrop[…] Music

Chicago Sta[…] Gets Ready[…] 'Green Past[…]

Play's Slogan Is 'Go[…] for de Lawd!'

By Charles Colli[…]

THE fact that "The G[…] tures" will come to C[…] Labor day is consolati[…] feebleness and uncert[…] which the new theatrical […] opening. Here, in spite of t[…] apparent debility, is vivid […] the drama still lives, in fu[…] sion of its old power to […] heart, charm the mind, […] wings to the imagination.

This play, as nearly […] knows, is a history-maker. […] will go into the permanen[…] of the American drama. It […] off 638 performances in Ne[…] and a few more because o[…] mand for extra matinées d[…] final week on Broadway, wh[…] last night. Its Chicago run […] tend through the entire […] year. It has already esta[…] new record for advance tick[…] at the Illinois theater, which […] many a famous hit come an[…] ing its three decades of exis[…]

But "The Green Pastures" […] talk through its box office […] is not another "Abie's Irish […] "Charlie's Aunt"—for whic[…] may be devoutly given to i[…] pal character, de Lawd. Its […] ments, in fact, lost dignity […] scribed in the record-breakin[…] getting vein. It is a work […] unique in quality. In perf[…] for me, it is an adventure s[…] enjoyed, but as I find it […] printed page I believe that it […] among the masterpieces. It […] ligious drama bathed in the […] of a heavenly laughter.

* *

Primitive Faith.

Marc Connelly's preface to […] lished play is so clear in its s[…] of purpose that it deserve[…] quoted as a prologue to the […] engagement. Here, then, […] author's explanation of his […]

"'The Green Pastures' i[…] tempt to present certain aspe[…] living religion in the terms o[…] lievers. The religion is that […] sands of Negroes in the dee[…] With terrific spiritual hunger […] greatest humility these u[…] black Christians—many of wh[…] not even read the book which […] treasure house of their fait[…] adapted the contents of the […] the consistencies of their […] lives.

"Unburdened by the differ[…] more educated theologians the[…] the Old Testament as a chro[…] wonders which happened to […] like themselves in vague but […] places, and of rules of cond[…] acceptance of which will lead […] a tangible, three-dimensional […] In this heaven, if one has be[…]

[Continued on page elev[…]

"Rebound" is[…] opposite her[…]

Mantle[…]

By Burns Mantle.

NEW YORK.—[Special.]—T[…] is f[…] for leadership in the […] can theater. You […] the[…] "Green Pastures," writes Sheld[…] Black from Syracuse, N. Y. "[…] get the place and teach the […] type of production […] pay. But […] bring the theater which you produce[…] possessed of […] ship which […] booths, the Thomas Keenes, developed the[…]

Chicago Sunday Tribune
THE WORLD'S GREATEST NEWSPAPER
AUGUST 30, 1931. SW

Romance and Drama on the Screen

The rising star, Clark Gable, lends his forceful personality to "Sporting Blood," with Madge Evans, the current week's attraction at the Oriental. Mr. Gable is making a reputation for himself in he-man roles. He first attracted wide attention in "A Free Soul" and has been scoring heavily since.

Lily Damita is back on the screen, this time in "The Woman Between," at the Palace. Here she is, with Lester Vail.

"Rebound" is the title of the picture at the State-Lake, and it has Ina Claire in the leading role. Playing opposite her is Robert Ames. The former Mrs. John Gilbert is a favorite with Chicago movie fans

"This Modern Age" goes in for a soaking, internally and externally, if one is to judge by this view. Monroe Owsley and Joan Crawford are featured, and the photoplay is at the Chicago theater.

Chicago Stage Gets Ready for 'Green Pastures'

Play's Slogan Is 'Gangway for de Lawd!'

By Charles Collins.

THE fact that "The Green Pastures" will come to Chicago on Labor day is consolation for the feebleness and uncertainty with which the new theatrical season is opening. Here, in spite of the stage's apparent debility, is vivid proof that the drama still lives, in full possession of its old power to touch the heart, charm the mind, and give wings to the imagination.

This play, as nearly every one knows, is a history-maker. Its story will go into the permanent records of the American drama. It has reeled off [illegible] performances in New York—and a few more because of the demand for extra matinées during its final week on Broadway, which ended last night. Its Chicago run may extend through the entire playgoing year. It has already established a new record for advance ticket orders at the Illinois theater, which has seen many a famous hit come and go during its three decades of existence.

But "The Green Pastures" does not sell through its box office alone. It is not another "Abie's Irish Rose" or "Charlie's Aunt"—for which praise may be devoutly given to its principal character, de Lawd. Its achievements, in fact, lost dignity when described in the record-breaking, money-getting vein. It is a work of art, unique in quality. In performance, for me, it is an adventure still to be enjoyed, but as I find it on the printed page I believe that it belongs among the masterpieces. It is a religious drama bathed in the sunlight of a heavenly laughter.

* *

Primitive Faith.

Marc Connelly's preface to the published play is so clear in its statement of purpose that it deserves to be quoted as a prologue to the Chicago engagement. Here, then, is the author's explanation of his work:

"'The Green Pastures' is an attempt to present certain aspects of a living religion in the terms of its believers. The religion is that of thousands of Negroes in the deep south. With terrific spiritual hunger and the greatest humility these untutored black Christians—many of whom cannot even read the book which is the treasure house of their faith—have adapted the contents of the Bible to the consistencies of their everyday lives.

"Unburdened by the differences of more educated theologians they accept the Old Testament as a chronicle of wonders which happened to people like themselves in vague but actual places, and of rules of conduct true acceptance of which will lead them to a tangible, three-dimensional heaven. In this heaven, if one has been born

[Continued on page eleven.]

Joan Crawford Capably Tosses Off Histrionics

Preaches Tolerance in Glamorous Film.

"THIS MODERN AGE."

Produced by Metro-Goldwyn-Mayer. Directed by Nichelas Grinde. Presented at the Chicago theater.

THE CAST.

Valentine	Joan Crawford
Diane	Pauline Frederick
Bob	Neil Hamilton
Tony	Monroe Owsley
Mr. Blake	Hobart Bosworth
Mrs. Blake	Emma Dunn
Andre	Albert Conti

By Roberta Nangle.

"THIS MODERN AGE" gives the beautiful Joan Crawford a splendid opportunity to preach a modern doctrine of tolerance by emoting through situations that are not exactly modern but always interesting. Joan's numerous fans will like the picture, I think, because the story permits her to flash through her entire répertoire of histrionics.

Her rôle is a big one and she handles it well. In fact, she's becoming such a capable actress that it's hardly necessary for her to continue showing great expanses of cuticle to win an audience. She can put some clothes on now and become a dignified lady of the screen.

This time she is cast as Valentine, an American girl, who, after her father's death, comes to Paris to get acquainted with her mother. The mother, whose name is Diane, has not seen her daughter since she was an infant. Twenty years before the divorce courts had decreed that the father should have the baby all to himself. We gather that the mother had renounced her husband because he was too puritanical and strict for her pleasure-loving nature.

* *

Exit Superfluous Andre.

Valentine's entrance into her mother's home is embarrassing because of the presence of Andre, a gentleman whose status there is not exactly respectable according to conventional standards. He makes a hurried exit, however, and mother and daughter discover they love and understand each other at first sight.

Valentine moves into her mother's home and becomes acquainted with her charming but giddy friends. All goes well until she meets and falls in love with an upstanding young American, Bob Blake of the Boston Blakes—a member of one of our first families, a Harvard football player, and all that sort of thing. They become engaged, and the girl's mother's fears increase. She's afraid of the Boston Blakes, afraid that they'll find out about her gay, questionable past and reveal it to her daughter.

* *

All Ends Happily.

Eventually, Bob Blake does just that, but when Valentine learns the truth about her mother she decides to stick to her instead of to Mr. Blake. Then follow awful heartrending days, but eventually it all works out nicely, with Valentine marrying her Bob and the Blakes treating her mother with sympathy and understanding.

Joan Crawford, with her newly peroxided hair, is just as glamorous as ever. The camera is kind to her beauty, and her clothes designer knows his business. Pauline Fred-

[Continued on page eleven.]

Ravinia Chooses 'Peter Ibbetson' for Final Performance; Ruth Page in New Ballet Today

By Edward Moore.

RUTH PAGE is to appear this afternoon at Ravinia in a new ballet called "Cinderella." The choreography is of her own devising, and she will appear in the leading part. Consequently, the history of Ravinia may credit itself with another world première.

Miss Page has had the idea in her head for some time. In seeking a composer for the work she applied to Henri Prunieres, the Paris editor, writer, and critic, who advised the choice of Henri Delannoy, one of the younger French composers. The commission was given last April, and the music reached this country a few weeks ago.

Of Delannoy, advance publicity has this to say: "Born in Ferte-Alais, France, on July 9, 1898, Marcel Delannoy has devoted himself to composition for only a few years, but he has already been placed in the front rank of young French composers. His music is typical of the time and his country, being purely French. It tends toward clarity and conciseness, with a poetic charm balanced by the vigor of the modern spirit. He has received high praise for his opera, 'Le Poirier de Misere,' and his ballet, 'La Fou de la Dame,' while critics have compared him with Ravel in general excellence of talent."

* *

In Role of Prince Charming.

Blake Scott will have the part of Prince Charming, and the other rôles will be taken by members of the ballet. The piece is scored for chamber orchestra and will be conducted by Eric DeLamarter. It is dedicated to Miss Page. The settings and costumes have been designed by Nicolas Remisoff.

Preceding the ballet there will be a concert program of ballet music played by the Chicago Symphony orchestra, Mr. DeLamarter conducting. The program includes the ballet music from "The Queen of Sheba," by Goldmark, with cello obbligato by Daniel Saidenberg; "Ruses d'Amour," by Glazounow, with obbligatos by John Weicher and Daniel Saidenberg; "Feramors," by Rubinstein.

Because of an unfailing demand at

[Continued on page nine.]

Mantle Issues Call for New Leader of American Stage

By Burns Mantle.

NEW YORK.—[Special.]—The call is for leadership in the American theater. "You can reclaim the road," writes Sheldon M. Black from Syracuse, N. Y., "if you cut the plays and teach the cheating type of producer that cheating doesn't pay. But you cannot bring back the living theater until you produce actors possessed of those qualities of leadership which developed the Edwin Booths, the Thomas Keenes, the John Drews, the Walter Hampdens, the Otis Skinners of the past. Am I right?"

Aside from its weakness as a positive and unprovable statement, the writer's point is well taken. The theater does need leadership. It does lack a personality around which its newer enthusiasts can rally.

Leaders unfortunately, are hard to find. You cannot get them by issuing a call. If I were to suggest, in the name of that legitimate theater which gives promise of being reborn the coming season, that a leader step forth and proclaim himself a leader, nothing would come of it.

Actors are not modest by nature. But even great actors have their pride. Actors love to be conspicuous. Being conspicuous is their business. But they shrink from being caught in the act of making themselves conspicuous.

* *

New Love for John Barrymore.

John Barrymore, who, if he loved the theater half as much as he loves John Barrymore and John Barrymore's ease and comfort, would come back to the legitimate drama this season and provide it with that leadership which Mr. Black suggests. John Barrymore, being called to that job, would either ignore the summons or reply tartly that he is under contract to this Warner or that Goldwyn, and can do nothing.

In spite of which conviction I am willing to issue the call.

Let this, then, be a Macedonian cry reaching from Broadway to Beverly

[Continued on page eleven.]

CHICAGO HEIGHTS NAMES LEADERS FOR RELIEF WORK

Nathan Seifer Chairman of Organization.

First steps to provide relief for Chicago Heights' unemployed during the coming winter were taken Monday evening at a meeting of business and civic leaders of the community when officers and committee chairmen were appointed to direct the activities of the Chicago Heights Civic Relief organization. This is the second winter the organization will function.

Tomorrow evening the new officials will meet in the Star building to map out a campaign to raise funds for the relief program. Nathan Seifer, chairman of the organization, is stressing the necessity of contributions from every wage earner in the community.

Although much of the solicitation for funds will be directed toward groups and industries, every individual must contribute if sufficient sums are to be provided for the work, Mr. Seifer emphasized.

Expect 8-Month Contributions.

Contributors will be asked to make their donations in monthly installments over a period of eight months from September through April, Mr. Seifer declared. Last year contributions were received during a six month period, but even greater demands on the organization are anticipated this winter.

Economy will be the rule in the administration of the sums raised, Mr. Seifer said. Probably the same method of procedure used last year will be followed, with the Chamber of Commerce office as headquarters for the work, the secretary of the chamber and the secretary of the Manufacturers' association in charge of administering the relief fund, and only a stenographer actually on the pay roll of the relief organization.

Volunteers to Help.

Social agencies already operating in Chicago Heights, will be asked to cooperate in investigating cases for the relief organization, and much of the work will be carried on by volunteers. With no rent to pay and the minimum output in salaries, contributors may feel assured that their money is being used as it was intended to be Mr. Seifer pointed out. Last year only about 3 per cent of the $34,000 used for relief went into operation, he said.

Assisting Mr. Seifer in directing the relief organization as vice chairmen are W. M. Davis and R. I. Pierce. Donald T. McClure is treasurer. Mr. Pierce is chairman of the committee in charge of contributions from manufacturers.

Charles Fahlstrom is chairman of the finance committee; George Thoeming, benefit committee; D. E. Schnable, social service committee; John P. Ephgrave, coal committee; Dr. P. R. Blodgett, medical committee, and Crawford B. Murton, employment committee.

HOME OWNERS OF ENGLEWOOD DANCE IN STREET

The Englewood Residential Property Owners' street dance Aug. 22 drew thousands of dancers to the vicinity of Union avenue and 61st street.

A parade of 1,800 children led by Tommy Scott, grandson of Acting Police Commissioner Alcock, and Mary Louise McAtee, daughter of Charles B. McAtee, president of the association, opened the festivities. The children carried placards stating, "We want a play ground and swimming pool for the Union avenue district."

Street dancing followed until midnight and refreshments were served. Mrs. Nellie Morarity led in community singing.

The association was organized two months ago. The group is opposing the proposed opening of Union avenue from 61st to 63d streets and already has filed 200 objections to the project. A petition for a playground and swimming pool is being circulated. The organization favors the block between 60th and 61st streets, Wallace street and Union avenue as a site for the pool.

Officers of the group are, in addition to Mr. McAtee, James P. Kerrigan, vice president, and Janet Praninskas, secretary and treasurer. P. R. Blickhahn, George F. Kenney and I. E. Rude are directors.

ENGLEWOOD SIGNS WHITE WAY CONTRACT

Englewood is to have its great white way within six weeks, and actual work on the project begins Sept. 8. Directors of the Englewood Business Men's association are shown here with the contract which they let for the project Friday. Seated, left to right: F. J. Dempsey, Harry Levinson, chairman of the lighting committee; W. G. Donne, president; Ald. Walter W. Morris (18th), secretary, and Elmer Krauter. Standing: W. B. Loftus, vice president; Robert W. Howard of the lighting company; M. Cohen, field secretary; Julius Cohen, and David Brautigan. Celebration of the completion of the white way will be held Oct. 14 and will coincide with the first of a series of quarterly sales. [TRIBUNE Photo.]

PREPARED

LOUISE GIERE.

If preparedness, plus diplomacy, means anything, little Louise Giere, daughter of the Rev. and Mrs. Verne Giere, 649 West 113th street, should be one of the belles of Roseland within a few short years.

Louise on her fifth birthday is planning to have 50 little boys as her guests. No birthday cake will grace this party, but a birthday pie, complete to candles, will be served instead. Louise, it seems, does not believe that boys should be cake eaters.

Louise will have a long time to wait for her party, however, for she celebrated her fourth birthday only the other day. This time she had 50 little girl guests and a regular birthday cake was served. Ladies first, Louise holds.

Polo Match Today to Open Olympia Fields Grounds

Olympia Fields' new outdoor polo field at 203d street and Governor's highway will be inaugurated with a match between the home team and the Milwaukee Polo club at 3:30 o'clock this afternoon. Fred Lang, Jules Burbach, Carl Crawford, and W. Wagner will represent Milwaukee, and Stevens Hammond, Joseph Bell, Col. R. G. Hunter, and Lieut. Chris Schuh, Olympia Fields.

Dr. C. F. Wishart Preaches Today at 4th Presbyterian

Dr. Charles F. Wishart, former pastor of the Second Presbyterian church and former moderator of the Presbyterian general assembly, will return to the city this week end as the guest of the Fourth Presbyterian church, Michigan avenue and Delaware place. He will speak at all three services today. Dr. Wishart now is president of the College of Wooster, Wooster, O.

This Week in the Garden

Monday, Aug. 31.

The dracaena, or corn plant, that has grown too large for house culture may be cut back to within two feet of the ground or repotted in rich soil, watered, and given a new start. Buds will soon grow into branches and a compact plant procured. Tops may be inserted in small pots and will soon make roots. The bare stem may be cut into lengths of 12 to 18 inches, placed in boxes of sandy soil, watered, and new plants will appear from buds.

Tuesday, Sept. 1.

Sharpen and oil pruning shears and saws, for trees may be pruned now.

It is easy to distinguish the dead wood at this time. No stubs should be left, and all branches should be removed by making the cut close to and parallel to the trunk of the tree. Wounds larger than an inch should be painted with coal tar or old paint. Coal tar is inexpensive, antiseptic, penetrating, and will keep the wound free from the entrance of moisture, which might induce decay. No branch should be removed without a reason for so doing.

Wednesday, Sept. 2.

Arrival of bulbs heralds the time for getting the stock well in hand for planting. Never permit bulbs to lie around because they are likely to shrivel and become weakened. Have the planting scheme prepared before hand so there will be no delay when the bulbs arrive. Plant something new this year. Early tulips contain a brilliant range of color. The Darwins flower later, on long stems, and have remarkable hues. Try a few of the new sorts because they need not be disturbed for several years. Parrot tulips are different; Breeders and Cottage varieties are always delightful and supply an opportunity for endless combinations of color.

Thursday, Sept. 3.

Buy second grade hyacinths, for they are cheaper than first grade, and the flower stems require no tying. Garden clubs may include the planting of a spring test garden of bulbs as a part of their program for arousing interest in the City Beautiful. The best hyacinths for bedding include Gertrude and Queen of the Pinks in pink; La Grandesse and L'Innocence in white; Grand Maitre, King of the Blues and Queen of the Blues in blue; and Yellow Hammer in yellow. Work out harmonious color schemes that will be an incentive for the home gardener to do likewise.

Friday, Sept. 4.

After gathering the peach crop spray the trees with Bordeaux mixture to prevent spread of any disease that might be lurking on the leaves or branches. Build a cold frame as a part of the garden equipment. Spray the hardy chrysanthemums to keep down green fly. Water them with liquid manure. Tie up and pot tender chrysanthemums that are desired for blooming indoors. Disbud to obtain better flowers.

Saturday, Sept. 5.

Arrange to procure a good variety of plants for growing in the house. They will add much to the home during the wintry days. The best type for successful culture are those with thick, leathery leaves, such as cacti, rubber plant, sansieveria, century plant, aloes, yucca, hen and chicken [echiveria].

[Prepared in coöperation with Garfield park conservatory.]

PLAN COUNCIL TO PREVENT CRIME, SAVE CRIMINALS

Civic, Social Workers to Hold Parley.

Foundations of a community council designed to prevent crime and reclaim criminals on the south and southwest sides will be laid this afternoon at a conference of both white and colored civic leaders and social workers in the main auditorium of Metropolitan Community church, 4100 South Park way.

Invitations to send delegates to the meeting have been extended to 175 churches of all denominations on the south and southwest sides, and Mayor Cermak, George Dixon, Col. Robert I. Randolph, Samuel Insull Jr., George Reynolds, Chief Justice Sonsteby of the Criminal court, and States Attorney Swanson have also been invited to attend.

Committee to Be Named.

Appointment of a temporary committee to begin organizing the council will be the principal business of the meeting. The committee is to include representatives of all the churches and both races.

In order to obtain a supply of trained volunteer workers to carry out the council's program, persons who are willing to take a short course in social work will be registered. This course is expected to begin within a fortnight and will be taught by experienced case and field workers, it is announced. No charges will be made to those taking the course.

Among those who will speak this afternoon are Dr. Harry A. Paskind, assistant director of the behavior clinic of the Criminal court of Cook county; Mrs. Helen Hartough, court worker for the Women's Protective league, Miss Myrtle Carpenter, veteran social worker among the colored people, Warden David E. Moneypenny of the county jail, and Ferdinand L. Barnett, president of the Colored Citizens' Welfare league.

Initiated by Mrs. Harriet Howard.

The need of a united effort on the part of south side churches to combat crime conditions in the area will be urged by Mrs. Harriet Howard, chairman of the practical work committee of the Christian Endeavor society, on whose initiative the council is being formed. A. G. Whitner, president of Christian Endeavor society, will preside at the session.

Health, adequate housing, employment, educational opportunities and recreation will be stressed as necessities for the district if crime is to be checked. All may be furnished to a far greater extent than at present if the various churches will work together systematically instead of proceeding in their present unrelated fashion, Mrs. Howard will insist.

The demand for a council to unite efforts to combat crime first became evident to Mrs. Howard during her experimental work during the last year at the county jail.

Social Meetings Provided.

"Because of the temporary nature of men's stay in the jail no provision whatever for their employment or recreation had been made," Mrs. Howard said. "As an experiment we started clubs in two of the tiers. Meetings, religious and social in character, are held every morning; the men follow reading courses and have setting up exercises, where before they had no opportunity to exercise."

"These clubs are headed by officers elected by the men; when an officer leaves the jail he is at once replaced. Every week the men themselves choose from their number those who have done most service, improved themselves most, and behaved best to receive ribbon awards. To continue this work we must have more aids, and one function of the council will be to supply them."

4 N. U. MIDDIES FROM SO. SIDE OFF ON CRUISE

Four south side boys were among the 115 Northwestern university naval R. O. T. C. cadets who left Chicago Wednesday for Old Point Comfort, Hampton Roads, Va., where they embarked on the U. S. S. Arkansas for a 17 day summer cruise to Halifax. They will return to Hampton Roads on Sept. 13. The boys are Warren L. Cousins, 8000 Langley avenue; Nicholas P. Gammelgard, 7647 South Park avenue; Harold E. Logan, 7158 Ridgeland avenue, and William C. Lehnhardt, 3623 Archer avenue.

KRUMDICK and SONS
AUTO PAINTING
EXPERT BODY and FENDER REPAIRING
TOPS — SEAT COVERS
AUTO GLASS
VINCENNES AVE. at 79th ST.

WHO'S WHO ON SOUTHWEST SIDE

G. V. Phillips, a charter member of the Roseland Lions club, after serving the organization in almost every capacity, has consented to take upon himself the onerous duties of president. He was installed late in June. Mr. Phillips is active in some 15 civic and business organizations, including Harmony lodge, No. 110, Knights of Pythias, Grand Cross Masonic lodge, and the South Side Swedish club.

G. V. PHILLIPS. [TRIBUNE Photo.]

Mr. Phillips was born in Roseland and went to the Van Vlissengen school. He first entered the undertaking and furniture business of V. Lundberg and after experience in other parts of Chicago, bought Mr. Lundberg out in 1920. He now runs an undertaking and motor livery business at 10234 South Michigan avenue.

Golf is Mr. Phillips' favorite game and fishing his favorite sport. He usually vacations in northern Wisconsin and Minnesota, where he can find good fishing. He and Mrs. Phillips reside at 10131 Calumet avenue.

FLOSSMOOR CLUB TO HOLD GARDEN SHOW TUESDAY

Ivanhoe Meeting Set for Friday.

The hall of the Flossmoor community house will be transformed into a garden Tuesday for the fourth annual show of the Flossmoor Garden club. The show will be held from 1 to 10 o'clock.

In each corner of the hall a small garden with shrubs, flowers, bird baths, and other accessories will be. Flower specimens will be displayed on either side of a center aisle.

The stage in the hall will be hung with Japanese lanterns and tea tables will be placed here with shadow boxes in the background. At one end of the stage will be the gift shop in a garden nook.

Chester Nelson Is Chairman.

Entries, in addition to the annuals and perennials in season, will include vases of flowers judged for arrangement, baskets of fruits, and berries, and displays of vegetables. Children's entries will form a special section.

Chester Nelson is general chairman of the show. Mrs. William L. Brown is chairman of tags, Mrs. Robert Blue of flower arrangements, Mrs. R. B. Teeter of modernistic shadow boxes, and Mrs. Eugene Herthel of the children's exhibit of miniature shadow boxes.

Garden tea table exhibits are in charge of Mrs. Lyle Harper, assisted by Mrs. Raymer Tiffany. Mrs. Percy Groves is chairman of the gift shop, assisted by Mrs. Helen Cohn. James Burdett is chairman of judges. Miss Adelaide Wells is president of the club.

Ivanhoe Club to Meet Friday.

The Ivanhoe Garden club will meet at 8 o'clock Friday evening at the home of Mrs. Frank Price of Riverdale. Plans for the float which the club will enter in Riverdale's Labor day parade will be perfected. Mrs. Harry Lundgren has been appointed chairman of the float, with Mrs. Gerald Byrne, Mrs. Ed Schulte, Mrs. Mary Putnam, and Mrs. M. E. Runyon on her committee.

Because of the extreme heat the board of the Invanhoe club decided to abandon its plans for a yard and garden contest similar to that held last year.

Morocco Couple Marks 60th Wedding Anniversary

Mr. and Mrs. J. J. Clark of Morocco, Ind., celebrated their 60th wedding anniversary recently. Both have lived in Morocco all their lives. Mr. Clark is still active in his blacksmith shop, and Mrs. Clark does her own housework. Mr. Clark is said to be the oldest Odd Fellow in Indiana.

Superior Funeral Service
C. S. KELLY
Price Is No Criterion of Beauty
6915-17 Wentworth Ave.
TRIANGLE 2120-2121

HYDE PARK GOES BLUE AND WHITE FOR KIWANIANS

District Convention Opens This Evening.

Hyde Park has arrayed itself in white and blue bunting and Kiwanis emblems to greet the thousands of visitors arriving today for the 14th annual convention of the Illinois-Eastern Iowa district of Kiwanis International. The Hyde Park Kiwanis club as host to the convention is sustaining the Hyde Park tradition of hospitality in its plans for the reception and entertainment of the 4,000 visiting Kiwanians and their wives.

The convention opens formally at 8 o'clock this evening with a religious musical at the University of Chicago chapel. C. V. Smith, professor of philosophy at the University of Chicago, will speak on "Service Ideals in the Twentieth Century." The Fred Wise quartet will sing, and there will be an organ recital. Henry A. Dormeyer, district governor, a member of the Lake View Kiwanis club, will preside.

Men Play Golf Tomorrow.

Tomorrow's program offers a golf tournament for the men at Cherry Hills Country club, with more than 60 prizes, including 17 trophies, to be awarded. Women visitors will be guests at a luncheon and reception to be held at 1:30 o'clock at the Hotel Windermere East in compliment to Mrs. Dormeyer, wife of the district governor. A flower demonstration in charge of Mrs. George F. McDonald will follow.

Tomorrow evening a get together dinner for both men and women visitors will be held at 6:30 o'clock in the Crystal ballroom of the Hotel Shoreland, convention headquarters. Jules Brazil, radio artist, as master of ceremonies of the convention will officiate. Raymond S. Blunt, district secretary, will speak and the medals and trophies won in the tournament will be awarded. A trustees' meeting will follow dinner and a theater party has been arranged for the women.

Tuesday's program will open with the divisional breakfast, when Mr. Dormeyer will deliver the governor's message, and the business of selecting district lieutenants and nominating committee for officers will be transacted.

Parade Tuesday Morning.

A parade through the streets of Hyde Park is scheduled for 10 o'clock and Kiwanians will then return to the Shoreland for a session of speeches and officers' reports. Jacob H. Ruben of Milwaukee, former member of the Socialist central committee, will speak on "Russia As I Found It," and Dr. Allen D. Albert of the 1933 Century of Progress commission will speak on "A Century of Progress."

A fellowship luncheon will be held at 1 o'clock, and committee reports will follow. Charles G. Sauer, general superintendent of the Cook county forest preserves, will discuss "Why Kiwanis Should Be Interested in Establishing Forest Preserves," and Harold W. Ward, chairman of the district classification membership committee, will speak on "What Kiwanis Means to Winchester."

The women will spend the morning touring Chicago, leaving the Hotel Shoreland at 10:30 o'clock and returning to the South Shore Country club for luncheon at 1:30 o'clock. A fashion show will follow.

Climaxing the convention, the governor's dinner will be held at 7 o'clock Tuesday evening in the Crystal ballroom of Hotel Shoreland. A singing contest, in which visitors will participate by clubs, will follow, and a cup will be awarded the winning group. A grand ball will conclude the program.

START JUDGING OF GARDENS FOR TRIBUNE HONORS TOMORROW

Judges of the third semi-annual CHICAGO TRIBUNE Flower Garden Honor Roll competition begin tomorrow on their inspection of the several hundred gardens nominated before the close of receiving entries Thursday night. Throughout Chicagoland in a radius of 40 miles from Tribune tower these judges will make their official calls, scoring work of the amateurs.

Results will be withheld until all the gardens have been judged. This will conform to the procedure of last fall and last spring, when similar contests were judged and the results announced in THE SUNDAY TRIBUNE. From the present group of entries an Honor Roll of outstanding gardens again will be selected, to be added to the list of those already given this distinction and presented with gold certificates.

Persons whose gardens are entered need not be at home when the judges call, although if they are they may obtain any advice they deem necessary for the improvement of their yards and gardens. A notice will be left that the judges have called, if no one is found at home.

DRESSING UP FOR CONVENTION

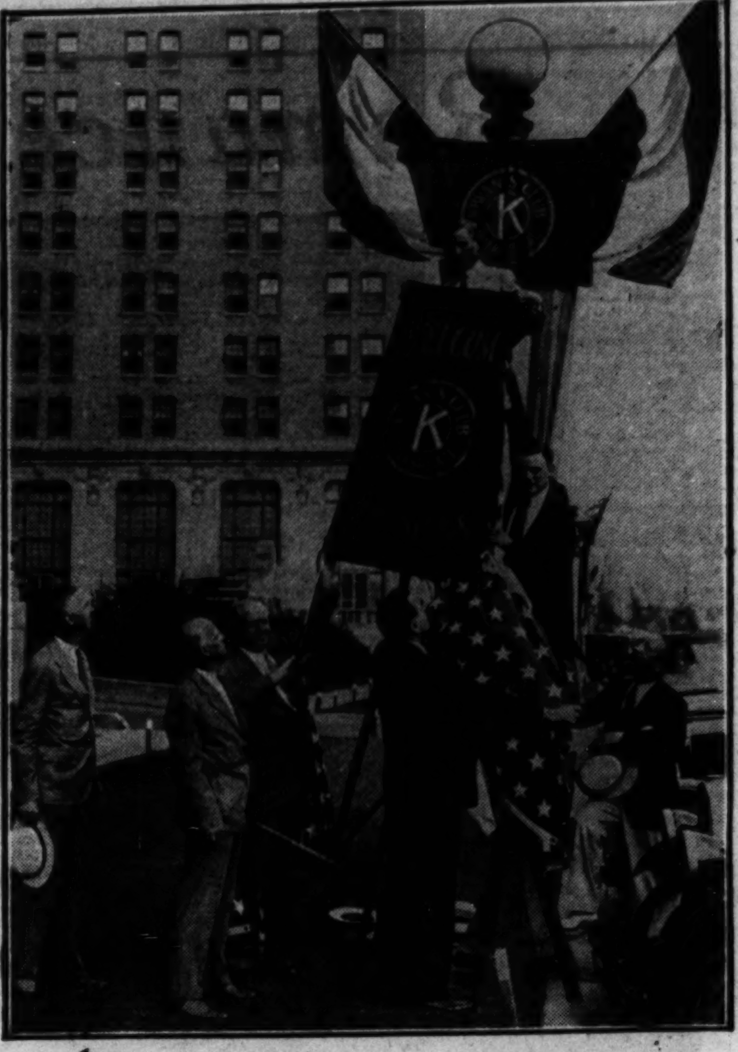

Decorating streets of Hyde Park with the Kiwanis blue and white is not the least of the Hyde Park Kiwanis club's preparations for the Illinois-Eastern Iowa district convention, opening this evening at Hotel Shoreland. George W. Fleming (above) and A. P. Dippold, chairman of the decoration committee, are shown arraying the lamp post. Below, left to right, Jay Hays, president; James V. Parker, Fred W. Patterson, L. J. Harris, and W. B. Seifert. [TRIBUNE Photo.]

HARVEY TO GIVE IDLE A CHANCE TO EARN RELIEF

Committee Plans Work at Public Tasks.

Creating jobs to give the unemployed an opportunity to earn the assistance they receive will be a measure of the Harvey Community Relief organization. This was announced last week by Joseph M. Cooke, publicity chairman.

Jobs of a public nature, as for instance work on streets, parks and other public improvements, will be given to persons seeking relief in order to enable them to earn the benefits they receive.

As worked out by the employment committee this plan will be put into operation early in September. F. E. Johnson is chairman of the committee, which includes Harold Dickinson, E. D. Katzman, H. A. Malone, E. H. Besterfield, James Broderick, R. Dykstra, Einar Bloom, A. J. Olson, Walter Haines, N. Hobson and Carl Madory.

Adopt Budget This Week.

Announcement of the opening date for the campaign for funds for the relief program will be made early this week, according to Mr. Cooke. At the same time the amount of money set as the goal of the campaign will be announced, he said.

The relief program is to be as nearly as possible a community affair this year. Though the finance committee has not made public its program, at deliberations last week it was resolved that every one in the community should be asked to contribute according to the extent of his income, rather than to confine the burden of the relief to a few individuals or groups.

The finance committee is to be enlarged by several members before the actual solicitation of pledges begins, Mr. Cooke said. Col. T. S. Hammond is chairman of the group, which includes at present F. G. Hudson, H. H. Hersey, G. A. Stevenson, W. E. McVey, J. S. Dempsey, W. G. Morse, G. H. Gibson and George P. Fisher.

Issue Call for Clothing.

An appeal for clothing already has been issued by the clothing committee of which Mrs. G. A. Stevenson is chairman. Contributions are being received at the headquarters of the Harvey chamber of commerce, 177 East 154th street, and at Mrs. Stevenson's home, 92 East 155th street.

A house to house convass for articles will be launched shortly under Mrs. Stevenson's direction. Assisting her will be Mrs. Ivan Chaney, Mrs. Claude Miller, Mrs. George Patterson, Mrs. George Fisher, Mrs. F. P. Miller, Mrs. Homer M. Benton, Mrs. L. K. Hinsdale, Mrs. Ray Spencer, Mrs. J. M. Trieschmann, Mrs. Fred Rohrdanz, Mrs. William Workman, Mrs. Paul Armington, Mrs. John Davis, Mrs. N. Ortman, Mrs. Wilbur Day, Mrs. Frank Norton and Mrs. Herman Birkholz.

Hamilton Park Forum to Open Season Sept. 14

The Hamilton Park discussion group will hold its first meeting this fall on Sept. 14. R. H. Wetherbee, 7100 Stewart avenue, president of the group, made this announcement yesterday.

These Are Saving Times!
WHY NOT LOWER YOUR CLEANING BILL?
Let Us Do Your Work
For our high quality work, our quick service, our reliable workmanship, you usually pay at least a third more. Send your clothes to Michigan—we guarantee service with a saving!
We Call and Deliver—Normal 5400
MICHIGAN CLEANERS
1339-51 West 63rd Street

WHAT'S DOING THIS WEEK

TODAY.

10 and 7:45 o'clock. Evangelistic meetings at Bethany Reformed church, 111th place and Perry avenue. Nightly through Sunday.

3:30 and 7:30 o'clock. Services close United Swedish Churches' joint tent meeting at 71st and Vincennes avenue.

All day. John Lord Boosters hold picnic at Ryan's woods, 87th and Western avenue.

All day. Fourth Senatorial District Republican club holds picnic at Justice park, Archer and Keane avenues.

3:30 o'clock. Meeting of church delegates, social workers to form community council at Metropolitan Community church, 4100 South Park way.

3:30 o'clock. Outdoor polo match between Olympia Fields, Milwaukee teams at new Olympia field ground, 203d and Governor's highway.

8 o'clock. Fourteenth annual convention of Illinois-eastern Iowa district Kiwanis International opens with religious musical in University of Chicago chapel.

MONDAY.

All day. Mrs. Matthew Woll entertains Third district officers at summer home in Long Beach, Ind.

1:30 o'clock. Luncheon and reception of Kiwanis wives at convention at Hotel Windermere East.

6:30 o'clock. Get together dinner for Kiwanis convention at Hotel Shoreland.

7:30 o'clock. Relief organization of Chicago Heights meets at Star building.

TUESDAY.

Noon. Roseland Lions club lunches at 111th street Y. M. C. A.

Noon. Chesterfield Woman's club holds luncheon, wedding party at home of Mrs. C. C. Lively, 407 East 88th street.

Afternoon. Athletic tests for girls open in south parks. Continue through Sept. 30.

1 o'clock. Flossmoor Garden club holds flower show at Flossmoor community hall. Open to 10 o'clock.

7 o'clock. Governor's dinner and grand ball of Kiwanis convention at Hotel Shoreland.

WEDNESDAY.

Evening. Services dedicating new Christian Reformed church of Evergreen Park, 9561 Homan avenue. Also Thursday and Friday evenings.

THURSDAY.

Noon. Harvey Chamber of Commerce lunches at headquarters, 177 East 154th street.

FRIDAY.

1 o'clock. Ways and means committee of Woodlawn Woman's club lunches plays cards at home of Mrs. C. W. Jamison, 6631 Minerva avenue.

Noon. Englewood Keymen lunch at Englewood Y. M. C. A.

1:30 o'clock. South Shore Woman's club board meeting at South Shore State bank, 75th and Exchange avenue.

8:30 o'clock. Chicago Congregation Horeb celebrates first anniversary at 8013 Cottage Grove avenue.

8:30 o'clock. Venetian night of south parks at Sherman park lagoon, 52d and Racine avenue.

SATURDAY.

Evening. Massmeeting and midnight Slichos services at South Side Hebrew congregation, 74th and Chappel avenue.

4th District G. O. P. Club Will Hold Picnic Today

The Fourth Senatorial District Republican club will hold its third annual community picnic today at Justice park, Archer and Keane avenues. Michael A. Ruddy, state representative from the district, will be a special guest.

650 SOUTH SIDE DELEGATES AT LEGION PARLEY

7,000 Cook County Vets to Attend Part Time.

Activities of south side posts and auxiliaries have shifted this week-end to Peoria, where the thirteenth annual convention of the American Legion of Illinois is in session. It is estimated that more than 650 south side legionnaires will attend the full session of the convention as delegates and representatives from their organizations. These groups left by train and bus for the convention city Friday afternoon and yesterday morning. Probably 7,000 legionnaires from Cook county will travel back and forth during the convention to participate in certain parts of the program.

The convention of the 40 and 8 opened yesterday, and in preparation for this even the box car and locomotive of Voiture 220, Chef de Gare Sig B. Nothhelfer in charge, left Chicago Friday morning and visited towns along the way.

During the program of the Legion convention today, the drum and bugle corps elimination contests will take place, an event in which Cook county posts will be well represented. The parade will be held tomorrow, and election of officers will take place Tuesday afternoon. Today's auxiliary sessions will open with a past presidents' breakfast at the Pere Marquette hotel.

Alvin L. Wagner has been elected commander of Flossmoor post, No. 625; John H. Bishop, vice commander; A. M. Andersen, adjutant, and Samuel L. Rohr, finance officer. Ted Reinhardt will be the post's delegate to the state convention.

In the recent golf tournament of Flossmoor post, which continued five weeks, John H. Bishop won first low net; Alvin L. Wagner, second low net; George L. Harris, low gross, and Charles Wolf, guest prize.

Art Lindell, district commander, announces that the Third district membership drive closed Aug. 1 with 6,671 members, or 162 more than in 1930.

Medill-Tribune post, No. 348, James E. Wilkins, commander, opened its new clubrooms Monday night. The new quarters are at 442 North State street.

Invitation is extended to all members and former members of the Fifth [Red Diamond] division to attend the eighth annual reunion of the division to be held in New York City Sept. 5, 6 and 7. Distinguished guests of the occasion will include the division's wartime commander, Maj. Gen. Hansen E. Ely, now commanding the Second corps area, and Maj. Gen. Paul B. Malone, recently returned from the Philippines. Red Diamonds in Chicago and vicinity are requested to get in touch with William Meyer, membership secretary of the Fifth Division society, whose office is at 20 West Jackson boulevard, room 602, phone Wabash 6890.

Beverly Hills unit will meet Sept. 10 at the Ridge Park fieldhouse, at which time the new officers will be installed. They are: Mrs. Madelyn Gleeson, president; Mrs. Ruth Mitchell, first vice president; Mrs. Irene Babel, second vice president; Mrs. Hazel Langedyk, treasurer; Mrs. Janice Gray, historian; Mrs. Elizabeth McShane, chaplain, and Mrs. Franchon Graham, sergeant at arms.

UNCLAIMED FUR COATS

$15
Marminks
Ponies
Hair Seals
Other Good Values
Northern Seals
Cocolettes
Baby Seals
Laskin Lambskin
ELI
3020 S. State St.
Phone Calumet 5240

Never Before!
Such a Beautiful Cabinet with a NEW

Standard High-Boy Model
TRIPLE SCREEN GRID
Nationally Known RADIO
$59.95
Complete with Tubes
EASY TERMS
NOTE: Manufacturer will not permit us to mention name on this Special Low Price.
'Phone Lincoln 7620 FOR FREE HOME TRIAL OFFER
If not satisfactory we will exchange for any other make such as Atwater Kent, Radiola, Zenith, Howard, Philco, General Electric, Majestic, Sparton.
We Deliver Anywhere in Chicago and Suburbs Free. Come in or 'Phone. Don't Wait—Place Your Order Now.
LEVINSON RADIO STORES
Established 1911
North Side 506 W. North Ave. LINCOLN 7620
South Side 4650 So. Ashland Ave. YARDS 2050
OPEN EVENINGS

...UTH SIDE ...GATES AT ...ION PARLEY

...ook County Vets ...nd Part Time.

WOMEN'S CLUB BOARDS FINISH PLANS FOR YEAR

Several Groups Schedule Meetings This Week.

As summer draws to a close women's clubs of the south and southwest sides are calling board meetings to make final plans for the coming season's programs and to complete appointments of department chairmen. Impromptu social events continue to enliven the interval before the regular business of the club year begins.

The Royal Eight golf group departs tomorrow for a visit of several days at the summer cottage of that indefatigable hostess, Mrs. Mathew Woll, at Long Beach, Ind. The group includes Mrs. Fred Waterman, president of the Third district, Illinois Federation of Women's clubs; Mrs. Wallace Butler Combs, Third district garden chairman; Mrs. H. Walker of Midlothian, Mrs. Lou Blaine Naylor, Mrs. William Hawk, state chairman of Indian welfare; Mrs. C. E. Hill, Mrs. Paul Lewis, and Mrs. August Portz, president of the Brainerd Woman's club.

Chicago Lawn Club to Complete Year Book.

The yearbook and calendar of the Chicago Lawn Woman's club will be completed at a meeting set tentatively for Tuesday evening at the home of Mrs. E. H. Bowlby, 3342 West 63d place. Department chairmen appointed for the coming year include: Mrs. E. E. Kelley, 3022 West 64th street, art; Mrs. W. A. S. Irvin, 3448 West 60th place, literature; Mrs. Ira Turley, 3210 West 66th street, music; Mrs. W. A. Clapp, 3415 West 60th street, education.

Other chairmen are: Mrs. Fred W. Marsden, 6523 South Winchester avenue, American home and women's division of Salvation Army; Mrs. D. Wyburne, 3345 West 64th place, American citizenship; Miss Nettie Seward, 3647 West 64th street, legislation and civil service and finance; Mrs. T. P. Kaufman, 3293 West 65th place, gardens; Mrs. H. L. Waller, 3531 West 63d place, conservation; Mrs. W. V. Walsh, 3125 West 66th place, public welfare and community service; Mrs. C. E. Smith, 3435 West 64th street, public health and child welfare; Mrs. C. H. Lyon, 216 West Kenilworth avenue, Villa Park, law enforcement and historian.

Also heading departments are: Mrs. S. J. Glidewell, 6331 South Spaulding avenue, press and publicity; Mrs. W. E. Turney, 3703 West 63d place, international relations; Mrs. H. E. Petyt, 3250 West 65th place, motion pictures; Mrs. H. A. Stevens, 3526 West 61st street, social; Mrs. H. G. Knowlton, 3513 West 60th place, room; Mrs. Joseph W. Wolfe, 3531 West 61st place, membership; Mrs. W. A. Cunnea, 3708 West 62d place, library; Mrs. J. A. Fagerstrom, 3417 West 61st street, hospitality; Mrs. C. Miller, 3323 West 60th street, auditing; Mrs. Dick Tweedie, Oak Lawn, Park Ridge School for Girls; Mrs. P. O. Updike, 5734 South Claremont avenue, calendar and program.

Sherman Park Club Committees Chosen.

The Sherman Park Woman's club will hold its first meeting Oct. 14. Appointment of committees has been completed and details of the program are being worked out now. Mrs. James Wimp, 1505 West Garfield boulevard, is art chairman; Mrs. Michael Sheahan, 6404 South May street, education; Mrs. John Clinton, 5401 South Aberdeen street, American citizenship; Mrs. William Burke, 5529 South Loomis boulevard, child welfare.

Other department heads are: Mrs. Nellie Leyden, 1053 West Garfield boulevard, home; Mrs. Felix Girard, 1444 West Garfield boulevard, music; Mrs. Anna Gagne, 9232 South Aberdeen street, war veterans; Mrs. William Collins, 5536 South Ada street, public welfare; Mrs. James Casey, 5925 South Morgan street, publicity; Mrs. Edward Vanderheid, 5330 South Laflin street, Park Ridge School for Girls; Mrs. David Evans, 5725 South May street, Indian welfare; Mrs. Harry Griffin, 5604 South Loomis boulevard, junior auxiliary sponsor.

Chairmen of committees are: Mrs. Anna Gaule, 5336 South Aberdeen street, membership; Mrs. Frank Kuntz, 5436 South May street, dean of department chairmen; Mrs. James Early, 5551 South Carpenter street.

Chesterfield Club to Have Weeding Party.

The Chesterfield Woman's club's weeding party, which has been postponed because of the hot weather, will be held Tuesday at the home of Mrs. C. C. Lively, 407 East 88th street. Luncheon at noon will be followed by cards. The low players during each rubber will weed in the club's garden next door while the others play.

The garden, which was just a vacant lot buried in weeds and rubbish last spring, is now blooming with flower beds. The single old tree has bird houses in it, stepping stones have been laid down and a rock garden planted in the middle of the garden.

In pursuance of its plan for community beautification the club recently distributed 1,000 packages of hollyhock seeds. Enough flowers from the garden have been sold to furnish money for tulip bulbs next spring.

...CLAIMED FUR COATS $15 Marminks Ponies Hair Seals ...LI S. State St.

...ore!

...REEN GRID ...lly Known ...DIO ...9.95 Complete with Tubes TERMS ...ncoln 7620 ...HOME TRIAL ...FER ...STORES ...Ashland Ave.

DEDICATE MEMORIAL TO WAR DEAD

A memorial boulder in tribute to men and women of the community who gave their services in the world war was dedicated Tuesday afternoon in 103d Street park, 1518 West 103d street, by the Wilcox Woman's relief corps. Present at the ceremonies, left to right, were William O. De Souchet, past commander of Beverly Hills post, American Legion; John H. Geringer, Ridge park commissioner; John Burke, commander of Wilcox post, G. A. R.; Mrs. May E. Jensen, president of the relief corps; James H. Campbell, state commander of the G. A. R. of Illinois, and Asa Sherwood, Indian war veteran. [TRIBUNE Photo.]

NEW CHURCH TO BE DEDICATED IN EVERGREEN PARK

3 Day Services to Open Wednesday.

Dedication of the new building of the Christian Reformed church of Evergreen Park will be marked by services Wednesday, Thursday, and Friday evenings. Former members of the church have been invited to return for the occasion and residents of the community will be admitted the the programs Thursday and Friday evenings.

THE REV. B. H. SPALINK. [Dodge Photo.]

Located at 9561 South Homan avenue, the new church building is a Gothic structure of brick trimmed with stone, and includes an auditorium and basement with classrooms. The building is estimated to cost $42,000, with organ and furniture bringing the total to approximately $50,000.

Dedicatory services will open the program Wednesday evening. The Rev. B. H. Spalink, pastor of the church, will officiate. The Rev. Zacharias Sherda, pastor of the Christian Reformed church of Cutlerville, Mich., and former pastor of the Evergreen Park church, will speak.

Others on the program are the Rev. George Olson, pastor of the Methodist church of Evergreen Park, and the Rev. George Zandstra, pastor of the Mount Greenwood Reformed church. Music will be furnished by the male choir of the Evergreen Park Christian Reformed church.

The new two manual organ of the church will be dedicated Thursday evening at services conducted by the Rev. Mr. Spalink. William T. Barnes, designer of the organ, will give a recital to which the public is invited.

Friday evening will be given over to an open house to which all residents of the community have been invited. A program in which every organization in the church will participate will be presented.

Work on the new building started last March following a decision of the consistory to replace the former frame edifice at 97th street and Kedzie avenue. The old structure dated from the organization of the church 17 years ago. In that time the church had grown from 15 families who were charter members to more than 100 families.

The consistory which has directed both the building of the church and its dedication is headed by the Rev. Mr. Spalink. H. G. Triezenberg is vice president of the consistory and chairman of the building committee. Gerben Hoekstra is secretary, and Victor J. Pogtman treasurer. Edward Folle is treasurer of the building committee.

Chicago Heights Leaders Compliment R. I. Pierce

In compliment to R. I. Pierce, secretary and traffic manager of the Chicago Heights Manufactures' association, a dinner was held Friday evening at the Elks' club house, Chicago Heights. The Chamber of Commerce sponsored the affair in recognition of Mr. Pierce's services in securing switching rates parity for Chicago Heights with other communities of the region. Robert A. Meier Jr. was in charge of arrangements, assisted by Charles F. Meyers and A. J. West.

OUR TOWN

Paragraphs About Some Folks You Know:

WHEN a steel man becomes an author, that's news! Howard J. Perry has just accomplished that, which makes him one of Chicago Heights' most versatile citizens, namely, writing stories and getting them in print. Western tales are his forte and his latest novelette occupies the place of honor in a magazine specializing in such stories.

* *

A sporting proposition has been broadcast to the thief who stole Allen Hamilton's golf outfit from his car the other day, as it was parked in front of his house at 15410 South Marshfield avenue, Harvey. The regretful owner offers to play the thief a round of golf on any course around Harvey to see who keeps the outfit. At least that's the way the gossip has it.

* *

Bulls may have terrors for some city boys, but not for our friend Charles A. Bonner of 7147 Luella avenue. Chick was going swimming on his farm near Niles, Mich., the other day when the hired man rushed up with news that the bull was loose. Now Chick was raised on the farm, which the bull probably hadn't counted on. Chick seized a pitchfork, prodded the animal toward its stall, then proceeded calmly on to his swim.

* *

Depression or no depression, our friend Ed Kenney opened his new paint store at 354 East 75th street with a bang the other night. To prove it was a real occasion, Emmett Whealan, president of the county board; Edward B. Carson, president of the Cottage Grove State bank, and Andrew Metzger, Eighth ward committeeman, were there to make speeches, and Milford Henkel was master of ceremonies. About 200 of Ed's neighbors in business turned out to help him celebrate.

* *

Give and take is a good rule to follow where guests are concerned, Miss Marie Simon, 7266 Constance avenue, believes. She has had guests from Baltimore, Md., and now she is motoring back with them for a return visit.

* *

Speaking of visitors, Miss Carrie Watson, one of Kansas' grand women, has been visiting her sister, Mrs. George T. Nicholson, at the Hotel Windermere. For 53 years she has been librarian of the University of Kansas.

* *

Friends of Kenneth Robertson, 7403 Evans avenue, and Robert Parlin, 7526 Vernon avenue, are being treated to some rare yarns about the life out in Colorado, illustrated copiously with snapshots. They've returned from a two weeks' motor trip out there, camping all the while. Some 3,500 miles were covered.

ANOTHER vacationer who's back in Our Town again is Daniel P. Casey, 6226 Evans avenue. The Democratic committeeman from the 5th senatorial district boasts a considerable coat of tan which he acquired at Benton Harbor.

* *

L'Original, Ont., was treated to its first glimpse of a favorite son in years when Dr. Joseph Thomas Ubald Renaud, 7742 Cornell avenue, returned there with his charming wife on a vacation visit. The Renauds are planning to include Montreal, Boston, and New York in their itinerary before turning homeward again.

* *

The Weinshenker clan celebrated a double wedding anniversary Sunday, a double 43d anniversary, at that, with a dinner at the Southmoor hotel. Mr. and Mrs. Samuel Weinshenker and Mr. and Mrs. Edward Weinshenker were the two couples responsible for the festivities. A musicale with Weinshenker talent followed the dinner. William Weinshenker was master of ceremonies; Maurice Weinshenker, toastmaster, and Mrs. Julia Weinshenker, Mrs. Lewis T. Weinshenker, and Mrs. William E. Weinshenker were artists on the program.

* *

Miss Virginia Pond, daughter of the Samuel N. Ponds of 11532 South Irving avenue, was among those who received the degree of bachelor of philosophy yesterday from the school of education at the University of Chicago. She departs Sept. 15 to teach second grade at the Summit School for Girls in St. Paul, Minn.

* *

LAST Sunday Mr. and Mrs. Sol Levy of 830 West Garfield boulevard passed that crucial milepost, the 25th anniversary, amid the general rejoicings of friends, relatives, and daughter Josephine. At least that's what Fred Daniels said about it.

* *

For the time being, Brainerd has lost Mr. and Mrs. Glen Holderby, 9222 South Laflin street. They drove down to their home town, Carmi, Ill., last week. For your information, however, it's only a visit to relatives, and they're expected back not later than next week.

* *

Imagine going through college in three years with a record of 35 A's, four B's, and no mark lower than B! That is what Frank Neuman, 6122 South Washtenaw avenue, has just done. He recently received his bachelor of arts degrees from the college of liberal arts and sciences of De Paul university. Frank is an alumnus of St. Rita High school and a member of Phi Beta Epsilon honorary fraternity.

* *

Cerbys Saxe and his friend, Bill Ford, are back in Flossmoor from their trip to La Jolla, Cal. They made the trip from San Diego to Flossmoor in four days, taking turns driving and sleeping. It's true there isn't much left of the car, but they had a glorious time.

SOCIAL CENTER ASKS $15,000 FOR WINTER'S WORK

Goodwill Board Stresses Service in Slump.

A drive for funds for the operation of Goodwill center, 3334-35 South Paulina street, during the coming winter has been launched by its directors. The budget calls for $15,000. This sum is to finance not only the educational and recreational work of the center, but the relief measures it will be obliged to take.

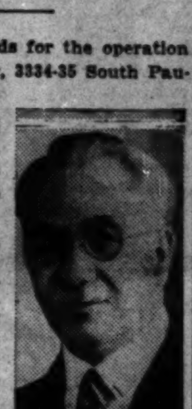

REV. JESSE D. HICKMAN.

Housed in a former church building, Goodwill is the only community center in the broad territory between the canal and 39th street, Ashland and Western avenues. It serves a community consisting largely of foreign born workers in the stockyards and the central manufacturing district.

Education, health, relief, recreation, and conduct constitute what the Rev. Jesse D. Hickman, director of the center, calls his five point program for the center. His work has a single objective, to arouse his people's community consciousness and make them good citizens by bringing joy to children, instruction to youth and inspiration to men and women.

Stress Service in Depression.

In their appeal for support directors of the center are emphasizing its work in combatting unrest during the current depression. With the downtown social agencies overloaded, this is the logical place to which people turn not only for food and clothing, but for guidance in their family problems and recreation, they declare.

As an example of what is being accomplished, they point to the outdoor movies given twice a week at the center during the summer months. These are attended by thousands, yet no police are detailed to patrol the grounds. Ten years ago a squad of police was called out whenever the meetings were held, and hoodlums even they succeeded in breaking up the gatherings.

A delinquency rate one-fourth to one-third that in adjacent areas is additional evidence of the center's influence, the directors maintain. There are 1,600 boys in the district, most of them from underprivileged homes, but only 4 per cent are on the police records as compared with 13 to 17 per cent in other parts of the stockyards district, they declare.

Forms Small Boys' Club.

Long before the Boy Scout organization authorized cub packs for boys below scout age, Mr. Hickman had organized groups of boys 6 to 12 years old along scouting lines and interested them in wholesome activities. Teaching boys to play properly is the purpose of his Play Right club, which substitutes wholesome adventurous sports for gangster games.

Mr. Hickman runs the center with the assistance of his wife, a trained social worker, who receives no compensation for her work; his secretary, Miss Fay Ware, and several students who teach classes in return for their room and board. In addition to his duties as spiritual adviser, recreational leader, and educator, he is caretaker and janitor for the building.

A. R. Peterson as chairman of the board of directors is heading the drive. F. E. Baldwin is secretary and F. C. Hoebel, treasurer. Robert Hunter, Charles S. Watson, Abraham Bowers, Joshua B. Martin, U. H. Koerner, Mrs. John M. Gossett, Mrs. Lee Helman, and Bertram G. Willoughby are other directors.

CHURCH SERVICES

Announcements for this column must reach The Tribune by Wednesday morning. Only postcards may be used. Address the Religious Editor, The Chicago Tribune, Chicago. Please include the time and place of meeting, the name of the pastor, and the sermon subject.

ADVENT CHRISTIAN.

South Side English, Prince-av. and 60th-pl. The Rev. A. D. Bohn. 8 p. m.

BAPTIST.

Covenant, 60th-pl. and Normal-av. The Rev. F. D. Whitesell. 10:30 a. m. and 7:30 p. m.

Englewood, Englewood and Stewart-avs. The Rev. Howard Vernon. 10:30 a. m. and 7:30 p. m.

Englewood Swedish, 69th-st. and Emerald-av. The Rev. F. C. Hamlin. 10:45 a. m.

Foster Park, 84th and Justine-sts. The Rev. G. Wimmer. 11 a. m. and 8 p. m.

First, 154th-st. and Lexington-av., Harvey. The Rev. W. E. Sampson. 11 a. m. and 7:30 p. m.

Morgan Park, 110th-st. and S. Irving-av. The Rev. C. R. Osborn. 11 a. m.

CONGREGATIONAL.

Green Street, 56th and Green-sts. The Rev. Arthur W. Taylor. 11 a. m.

North, 69th and S. La Salle-sts. The Rev. William Cowan Boyd. 11 a. m. and 8 p. m.

DISCIPLES OF CHRIST.

Morgan Park Christian, Prospect and Home-avs. The Rev. H. C. Boblitt. 11 a. m.

EPISCOPAL.

Annunciation, 7818 Lowe-av. The Rev. Arnold Lutton. 8, 10 and 11 a. m.

Cathedral Shelter, Washington-blvd. and Peoria-st. The Rev. David E. Gibson. 7:30 and 11 a. m.

Mediator, 110th-st. and Hoyne-av. The Rev. G. C. Story. 7:30, 9:30 and 11 a. m. Young People's society, 6 p. m.

St. Bartholomew's, 6720 Stewart-av. The Rev. H. R. Brinker. 7:30, 9:30, and 11 a. m. and 7:30 p. m.

St. Elizabeth's, 62d-st. and St. Louis-av. The Rev. E. V. Griswold. 7:30 and 11 a. m. and 7:30 p. m.

EVANGELICAL.

Grace, S. Albany-av. and 60th-st. The Rev. Carl C. Blizeor. 9:30 and 10:45 a. m. and 7:30 p. m.

Immanuel, 70th-st. and Michigan-av. The Rev. H. J. Schick. 9 a. m., German; 9:45 a. m. and 10:45 a. m., English.

St. Luke's, 62d and Green-sts. The Rev. Armin N. Mayer. 9 a. m., German; 11 a. m., English.

Salem, 6820 Emerald-av. The Rev. Joseph George. 10:30 a. m.

LUTHERAN.

Atonement, 70th and Laflin-sts. The Rev. L. O. Cooperrider. 10:45 a. m. and 7:45 p. m.

Church of the Cross, S. Hamlin-av. and 65th-pl. The Rev. Hartwig Harms. 10:30 a. m.

Faith English, 8300 S. Sangamon-st. The Rev. B. V. Haserodt. 10:45 a. m.

Grace English, 70th-st. and Union-av. The Rev. Rudolph Bloomquist. 10:45 a. m.

Hope Evangelical Luthern, 6400 S. Washtenaw-st. The Rev. J. A. Leimer. 10:45 a. m.

Messiah, 6151 S. Mansfield-av. The Rev. Paul Roeder. 10:30 a. m.

Nazareth, 60th-st. and S. Spaulding-av. The Rev. Herbert Kohn. 10:45 a. m. and 7:30 p. m.

Peace Evangelical, 43d-st. and S. California-av. The Rev. F. C. Steufert. 9 a. m., English; 10:45 a. m., German.

Redeemer, 6430 Harvard-av. The Rev. G. Schuessler. 10:45 a. m.

St. John the Divine, 10241 S. Western-av. The Rev. R. L. Sommer. 10:45 a. m.

St. Martini Evangelical, 51st-st. and Marshfield-av. The Rev. H. E. Brauer. 9:45 a. m., German; 11 a. m., English.

St. Stephen's Evangelical, 65th and Peoria-sts. The Rev. Oscar Fedder. 10 a. m. outdoor service, Aggen's Grove, 119th-st. and Kedzie-av.

St. Stephen, 57th and S. Sangamon-sts. The Rev. O. H. Groth. 8:30 and 9:30 a. m.

Trinity, 31st-st. and Lowe-av. The Rev. A. H. Both. 9:30 a. m., German; 10:45 a. m., English.

Trinity, 83d-st. and S. Hermitage-av. The Rev. A. H. C. Both. 9:30 a. m., German; 10:45 a. m., English.

Zion Evangelical, 99th-st. and Winston-av. The Rev. A. Abel. 9:30 a. m., German, and 10:45 a. m., English.

METHODIST EPISCOPAL.

First, Clark and Washington-sts. The Rev. John Thompson. 11 a. m.: "Folks and Clouds." 8 p. m.: Dr. C. F. Kleihauer.

Auburn Park, Harvard-av. and 75th-st. The Rev. R. L. Semans. 10:45 a. m.

Fernwood, 101st and Wallace-sts. The Rev. Charles A. Parkins. 10:45 a. m. and 7:30 p. m.

Normal Park, 71st-st. and Union-av. The Rev. Milton D. Bayly. 10:45 a. m. and 7:30 p. m.

Garden Home, 87th-st. and Michigan-av. The Rev. Charles A. Gage. 11 a. m.

Ogden Park, Loomis-blvd. and 68th-st. The Rev. Charles H. Draper. 11 a. m. and 7:45 p. m.

Roseland Swedish, 113th-st. and Indiana-av. The Rev. A. J. Standell. 10:45 a. m. [Swedish] and 8 p. m.

McKinley Park, 38th-st. and Washtenaw-av. The Rev. G. Dempster Yinger. 11 a. m. and 8 p. m.

Thoburn, 64th and S. Paulina-sts. The Rev. John H. De Lacey. 11 a. m. and 7:45 p. m.

PRESBYTERIAN.

Church of Roseland, 11200 State-st. The Rev. W. B. Townsend. 10:45 a. m.: "Religion a Force." 7:30 p. m.: Young People's society.

Drexel Park, 6359 S. Marshfield-av. The Rev. Clinton C. Cox. 11 a. m.: "Paul and Silas in Jail." 7:45 p. m.: "Illustrated Hymns."

Englewood Presbyterian, 64th-pl. and Yale-av. The Rev. James E. Congdon. 9:45 and 11 a. m. and 7:45 p. m.

Normal Park, 71st-st. and Yale-av. 11 a. m.: Clifford Littell Le Duc.

REFORMED.

Bethany, 111th-pl. and Perry-av. The Rev. Harry J. Hager. 10 a. m.: Sermon by Dr. J. C. Massee, "God's Program for Revival." 7:30 p. m.: "Is It Nothing to You?"

REFORMED EPISCOPAL.

Bishop Cheney Memorial, Yale-av. and 70th-st. The Rev. E. J. Sonne. 9:30 and 11 a. m.

St. Andrew's, 99th-st. and Prescott-av. The Rev. R. L. Stone. 9:30 and 11 a. m.

ROMAN CATHOLIC.

Holy Name cathedral, State and Superior-sts. Masses at 5, 6, 7, 8, 9, 10, and 11 a. m. High mass at 12 noon.

MISCELLANEOUS.

Auburn Park Federated, 770 Normal-av. The Rev. Walter A. Briggs. 10:45 a. m. and 8 p. m.

Divine Science, 1414 Straus building. The Rev. Alice B. Ritchie. 11 a. m.: The Rev. Kathleen Besly.

People's Liberal, 65th-st. and Stewart-av. The Rev. R. A. White. 10:30 a. m.

Roseland Gospel Mission, 112th and State-sts. The Rev. Theodore Kloopmans. 7:30 p. m.

25 TEAMS TO ASK SOUTH SHORE MEN TO JOIN C. OF C.

Twenty-five teams from the South Shore Chamber of Commerce will call on prospective members early this week to invite them to join the organization. This announcement was made yesterday by Arthur C. Clemensen, president. With Charles L. Gerds, membership chairman, he is directing a drive for new members.

Five hundred business men of the community already have been invited to join the chamber and these personal calls will be in the nature of followups, Mr. Clemensen said. C. S. Clark of the membership committee is heading the teams.

Dollar day sales and a "shop at home" campaign are among the activities planned for the fall season by E. J. Ryan, chairman of the business promotion committee. The depression of the Illinois Central railroad tracks, the building of south shore park, the lake front development, and construction of a high school are improvements on the program for which the chamber will press.

TWO HOMEWOOD CHURCH SCHOOLS WILL FORM UNION

Meetings to Be Held at St. Paul's.

The St. Paul Evangelical Church school and the United Church school of Homewood are to be merged next Sunday, according to an announcement made yesterday by the joint committee in charge of effecting the union.

The two schools with a total enrollment of more than 300 will meet in St. Paul's church. The augmented school extends a welcome to children not attending any other church or school, and classes will be available for every age group.

Neukirch Is Superintendent.

The teaching staff of the combined school will be made up of men and women who have been active in both schools in the past. W. F. Neukirch has been appointed general superintendent; Henry Brockman, assistant general superintendent; F. P. Frey, general secretary, with Mrs. Robert Anderson and Mrs. Opal Frintz, as assistants. Teachers in the nursery and beginners' department are Mrs. T. H. Anderson, Mrs. B. F. Merriman, Mrs. B. Maxwell, Mrs. C. Whitney, Miss Leona Haake and Miss Adele Tatgenhorst.

A young men's class will be under the direction of the Rev. Henry Kroehler. Closely graded lesson material will be used throughout the school.

Evening Activities United.

It is also part of the plan for the two churches to combine the Sunday evening activities for young folk. The Intermediate league, under the leadership of Mrs. Stuart Evans, will meet in the church basement on Sunday evenings, and the Young Peoples' groups will also meet jointly at approximately the same hour.

Superintendent Neukirch declared that heretofore each group was attempting to do a task that could be much better accomplished together.

I'll send my blankets to South Shore Laundry Phone Plaza 4100

ARCHER'S QUALITY DRESSES at NEW LOW PRICES

NO LONGER is it necessary for you to pay HIGH STORE PRICES for smart frocks. Here at the ARCHER FACTORY you can satisfy your every desire for beauty, comfort and durability at the WORLD'S LOWEST PRICES!

$1 Broadcloth | $2.95 All Silk | $1.55 Rayon Crepe | 75c Cotton Print

Broadcloth Prints in a wide range of colorful patterns, skillfully fashioned into a style that will please you with its dainty pleats of self material. Usually sold at $1.95. Our special price this week, only $1.

For School You'll want a number of these ALL SILK frocks that are on sale this week. Adorable styles, fascinating variety of colors, in sizes up to 14. This week at the amazing low price of $2.95.

Rayon Crepe frocks in a number of charming models, with either short or long sleeves. Smart and durable. Why pay $3 in the stores when you may select any size up to 14 at the low price of only $1.55?

Gay, Pretty prints for school wear are in this group, and any girl up to 14 will find styles and sizes suitable for her. The price is lower than ever before for smart cotton prints. Get plenty of them.

WE SELL DIRECTLY TO OUR CUSTOMERS AT LOW FACTORY PRICES. SAVE AT ARCHER'S!

Morning Hours Are Best — ANY TIME is money saving time at ARCHER'S.

THE ARCHER MFG. CO. 1646 WEST 79TH ST. CHICAGO, ILL.

Open Thursday and Saturday Evenings

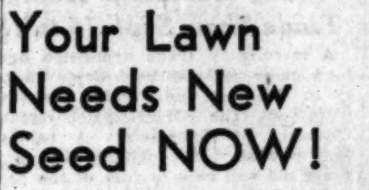

Your Lawn Needs New Seed NOW!

And Prices of the Fine Lawn Grasses Are Lower!

ALL lawns have suffered from the hot weather. Fine grasses were burned out and must be replaced by sowing new seed.

NOW IS THE TIME! Every day you wait shortens the precious interval before freezing, during which days are short, rains frequent, nights cool and everything favors grass growing. New grass plants must be well established before the ground freezes.

Above All, No Timothy!

Better sow no seed than timothy, which is hay seed, a cheap field crop, used to adulterate lawn mixtures. An enormous amount is now sold and sown in the Chicago area, where it is the greatest enemy of lawns. It comes up quickly, but its coarse stems rob fine grasses of food and it inevitably ruins a lawn.

Vaughan's Chicago Parks Lawn Seed — Contains NO TIMOTHY. It is composed solely of Kentucky Blue Grass, Red Top and White Clover, in a blend which 54 years' experience has proved best for midwestern lawns. Price, ½ lb., 25c; 1 lb., 50c; 5 lbs., $2.25; 10 lbs., $4.00.

Vaughan's Lawn and Garden Fertilizer — This is a rich, quick acting, odorless mineral fertilizer of the formula 5-8-6 (5 parts nitrogen to 8 parts phosphoric and 6 potash). 10 lbs., 95c; 25 lbs., $1.95; 100 lbs., $5.00.

Seeds of Bent Grasses — Cocoos Bent, unmixed seed of true creeping bent grass, excellent for lawns: Lb., $2.75; 2 lbs., $5.50; 5 lbs., $13.25. European Mixed Bent: 1 lb., $1.60; 2 lbs., $3.15; 5 lbs., $7.75.

Our Fall Catalog Is Out—Free

Vaughan's Seed Stores 601 W. Jackson Blvd. 10-12 W. Randolph St.

Luxurious Antelope Suede and Genuine Fur Felt for $3.95

Be economical and smart—otherwise you will pay twice the price for the same quality. Women come to FENZAU'S, enthusiastically confident that they are choosing from Chicago's finest and largest collection of millinery, and that they are paying the lowest price for the finest quality and the most distinguished fashions. Wise women will not choose inferior grades when the best in millinery can be had at FENZAU'S for $3.95.

Shop Chicago over and look at millinery featured at $5. Then compare them with FENZAU'S models for only $2.95. Notice the superb quality of the soleil felt . . . the excellent workmanship . . . and the individual styling of each and every model. An unlimited collection for $2.95

Three Stores in One

Fenzau's TWIN MILLINERY 1646-48 W. 47th St. Just West of Ashland Ave.

Established in 1908

Owing to Satisfied Customers and Increased Volume of Business we are able to offer you

VITA-OIL PROCESS PERMANENT WAVE $1.50

FIVE STAR SPECIAL *Shampoo *Finger Wave *Hair Trim *Eyebrow Arch *Children's Hair Cut Your Choice 25c

A. L. BERNSTEIN BEAUTY SHOP 6152 S. Halsted St.

SADIE MANOLA, Mgr. All Licensed Operators

CALLS REPLICA OF WASHINGTON'S HOME SPURIOUS

Chicago Heights Man Tells of New Evidence.

BY ONEY FRED SWEET.

Is the George Washington bicentennial commission committing a historical eror in restoring the first President's birthplace in connection with next year's celebration of the 200th anniversary of his birth?

John H. Keast, 1916 Euclid avenue, Chicago Heights, has lifted a lone voice in declaring the commission in error both as to the location of the birthplace and in the type of home which is being restored for posterity.

Mr. Keast, who for 65 years has made the study of early history of the United States his hobby, has received a clip sheet from the commission. In it appears a picture of what the commission is building as a replica of the house in which Washington was born. The replica is being constructed in Wakefield, Va.

Mansion Being Rebuilt.

The commission's idea of the birthplace shows a pretentious home with five large dormer windows on the front elevation, and two huge chimneys on each end. The material is brick.

"Nonsense," says the Chicago Heights man. "Washington's birthplace was no such colonial mansion, but a frame cottage. It was not located at Wakefield, but at a point known as Hog Island, miles away from the accepted location."

Why is Mr. Keast so sure of his ground? As he explains, the vagueness of many biographers concerning Washington's birthplace intrigued him many years ago. He gathered all the books he could find that might throw any light on the subject. As far back as 1876 he traveled through Virginia in search of data. About a year and a half ago Mr. Keast discovered in a book in his own library a picture of what purported to be the first President's birthplace.

Author a Neighbor of Washington.

The old volume was printed in 1855. The article was written by John S. C. Abbott. Mr Keast has learned that Abbott's father was born five years after Washington's birth. He contends that the father would have passed on authentic information to his son. He also quotes Henry Cabot Lodge and Washington Irving as referring to the birthplace as of wooden construction with a long sloping roof and projecting eaves, their description agreeing with Abbott's.

"At last the matter for me was solved," said Mr. Keast, "but here comes the commission with an entirely different structure and a different location. I am convinced that the picture in the old book is authentic in every detail. I feel equally certain that copies of the book in my possession must be practically out of existence."

Basis of Authenticity.

Yet the commission, going ahead with its structure, says: "After a century and a half of neglect, the birthplace of George Washington restored as nearly as possible to the condition of two centuries ago, will be open to the public as a national shrine on Washington's birthday next year . . . . Like its prototype of long ago it is being constructed of hand made brick and clay taken from the field from which the original came. Fidelity to history and tradition prescribed not only that the house shall be nearly as possible an exact reproduction of the original, etc."

And Mr. Keast says that "fidelity to history and tradition" should take into account the birthplace which he has discovered. Mr. Keast has painted a picture of what he believes to be the real birthplace and it is included in his collection of other early American history subjects. Having been a student of Washington's life for many years, he is deeply interested in next year's world-wide celebration of the 200th anniversary of Washington's birth.

Interested Since Childhood.

Mr. Keast was born in England, and he first became interested in American history as a boy when news of the civil war was received by his townspeople through the town crier at Hayle, in Cornwall. Young Keast's father craved more details and sent his son to the station to buy the London Times. Returning with the paper, Keast listened while the newspaper was read aloud to a community group.

From this beginning, Keast became absorbed in the revolutionary period. He says it puzzled him, when pictures of the birthplaces of other famous men were common, that Washington's birthplace remained an apparent mystery. His quest for data on the subject, skipped over by many historians, grew more intense.

Keast came to American in 1870 and has followed the career of interior decorator in Chicago, spending his leisure time in the study of history and in painting historical scenes. He has lived in Chicago Heights for 30 years.

Six South Side Boys Receive Culver Awards

Six south side boys were among those honored at closing exercises of the Culver summer schools Wednesday at Culver, Ind. Wyndham R. Bean, 5832 Stony Island avenue, Abraham Nieman, 8145 South Euclid avenue; Thomas W. MacDougal, 4819 Kimbark avenue; James C. Kurz, 6441 South Oakley avenue; Richard Trowbridge of the Hotel Windermere, and Frantz Warner, 6200 Woodlawn avenue, received awards for excellence in scholarship and activities.

CONCRETE FOUNDATIONS

All Over Chicago

$295 and up

Houses Raised—Concrete Foundations—Complete Basements—All Block and Brick Work—Attic Flats, Porches, Additions, Heating, Plumbing—New Floors.

NO CASH DOWN—2 to 5 Years to Pay

FREE ESTIMATE

Over 700 Jobs for Inspection

Phone Grovehill 0500

MIDWEST CONSTRUCTION COMPANY

DE LA SALLE MOTHERS' CLUB GOES ON PICNIC

The De La Salle Mothers' club held a picnic Wednesday afternoon at Ryan's woods, 87th street and Western avenue. Seated in front, left to right: Mrs. W. Boylan and Mrs. A. Reardon. First row: Mrs. J. A. Shaughnessy, Mrs. D. E. Sullivan, Mrs. J. Killeen, Mrs. J. E. Oldham, Mrs. A. Wells, Mrs. J. Howe, Mrs. E. Foxgrover, Mrs. C. Arraud. Second row: Mrs. W. McKillen, Mrs. F. La Marche, Mrs. M. Hartigan, Mrs. J. Moriarty, Mrs. F. J. Krause, Mrs. A. Lauer, B. Brabec, Mrs. C. Dorgan. Rear: Mrs. J. Schmitz, Mrs. M. Greer, Mrs. J. Vogt, Mrs. P. Egan, Mrs. M. Dunne, Mrs. M. Novak, Mrs. R. Piffer, and Mrs. F. Rericka.

[TRIBUNE Photo.]

FEEDING STATION FOR JOBLESS TO OPEN TOMORROW

Chicago Urban League in Charge.

A feeding station for the unemployed within the district bounded by 22d street on the north, 63d street on the south, Wentworth avenue on the west, and the lake will be opened tomorrow morning at the old Unity clubhouse, 3140 Indiana avenue, the scene of many social events back in the gay '90s. The station will be operated by the Chicago Urban league in conjunction with a special committee on the housing of homeless men of the Chicago Council of Social Agencies.

Plans are also being worked out, according to A. L. Foster, executive secretary of the Urban league, 3032 South Wabash avenue, whereby free lodging will be provided. It is expected that the first unit of these lodging houses will be opened by the middle of September.

104,087 Free Meals.

Last year, the Urban league maintained and operated, through Gov. Emmerson's Commission on Unemployment, the Wabash lodge at 3027 South Wabash avenue, for the homeless men in the district.

During the months of January, February, March, and April, 104,087 free meals were served. The highest number of meals served in one day was 960. The total number of lodging tickets issued by the league was 88,250. The greatest number of men taken care of in one night was 850. More than 4,800 pieces of clothing were issued to 1,600 men.

Contribute Food, Clothing.

The use of the building last year was donated by George F. Liebrandt. Most of the food was furnished through the governor's commission. People in the district contributed both clothing and food. Use of Unity hall is being donated by Samuel Insull and Attorney Daniel Schuyler.

Due to the closing of the Binga State, Roosevelt-Bankers State, Citizens Trust and Savings, Industrial State, Lincoln State, Washington Park National and the South Side Trust and Savings banks plus the inability of thousands to obtain work, the league expects that its work this year will be doubled.

SOUTH SHORE HEBREWS PLAN PROTEST SESSION

Preceding Slichos services at midnight Saturday at South Shore Hebrew congregation, 74th street and Chappel avenue, a massmeeting will be held in protest against mushroom synagogues which spring up in the community on holy days.

Joseph A. Rhein will preside at the meeting, and addresses will be made by Dr. Samuel Benjamin, rabbi; Abraham Goldman, Lawrence Klein and David Lefkovits.

At midnight the penitential prayers which precede the Jewish New Year will be held. The Rev. Joseph Giblickman, chief cantor of Vienna, Austria, will conduct services, and Dr. Benjamin will speak on "The Night Call."

Neighborhood Theaters.

Maurice Chevalier is as feminine fans prefer him, humorous, charming and in uniform, in "The Smiling Lieutenant." Added a pre-war Viennese setting and Claudette Colbert and Miriam Hopkins as Mr. Chevalier's two vis-a-vis, and the secret of this picture's drawing power is out.

A gay officer in the Austrian Imperial guard is in the midst of a tempestuous affair with the fair leader of a woman's orchestra when it befalls him to attract the admiration of a visiting princess, cousin of the emperor. Of course there is no denying royalty its will, and our officer presently finds himself married to the princess and far from Vienna in her small kingdom. When his charming musician invades the kingdom on tour complications which threaten to become international ensue. The picture will be shown today and tomorrow at the Highland theater, and Thursday and Friday at the West Englewood theater.

Bootlegger With Heart of Gold.

A bootlegger with a heart of gold is the hero of "Night Nurse," showing this week at the Capitol theater. He comes to the assistance of a nurse whose two young charges are being starved to death, putting the efforts of evil plotters at naught. Barbara Stanwyck mingles charm with common sense as the heroine and Ben Lyon playes the bootlegger. Clark Cable contributes a convincing villain and Joan Blondell and Edward Nugent do nice work.

Charles Ruggles Gives a Laugh.

Connoisseurs of the humorous won't want to miss "The Girl Habit," because it introduces to stardom Charles Ruggles of "Charley's Aunt" fame. Charley this time appears as a bachelor who longs to settle down, but whose past keeps popping up to frustrate his hopes. Tarna Geva, dancer in "Whoopee" and "Three's a Crowd," makes her screen debut as the siren of the story. "The Girl Habit" will be shown Tuesday and Wednesday at the Harvard theater with "The Black Camel," and Friday and Saturday at the Marquette and Highway theaters with "Up for Murder."

Lionel Barrymore at Two Houses.

Lionel Barrymore's acting in "A Free Soul" gives the Barrymore stock its biggest boost in years. His characterization of the brilliant, but drink sodden lawyer who sacrifices everything to save his daughter, will keep him busy at acting instead of his preferred directing for some time to come. Norma Shearer as his daughter, the free soul who attempts to defy convention, is splendid, but comes off second best. Leslie Howard and Clark Gable are the two men in the case. The picture will be shown Tuesday, Wednesday and Thursday at the Highland theater and tomorrow, Tuesday and Wednesday at the West Englewood theater.

"Women Love Once."

"Women Love Once," made from Zoe Akins, play, "Daddy Goes a-Hunting," tells what happens to a commercial artist with a wife and child whom a rich woman takes to Paris to develop into a genius. Paul Lukas plays the artist and Eleanor Boardman his wife. The picture will be shown Thursday at the Cosmo and Harvard theaters, and Tuesday at the Highway and Marquette theaters with "Arizona."

11 SOUTHWEST SIDERS START DIVORCE ACTIONS

Southwest side residents were involved in 11 of the divorce cases filed in the Circuit and Superior courts last week. The ten wives and one husband who started the actions gave as grounds cruelty, habitual drunkenness, and desertion.

Divorce suits based on cruelty were started by:

Mrs. Anna M. Claxton, 9711 South Hamilton avenue, against Raymond C. Claxton.

Mrs. Violet M. Fruik, 6637 South Damen avenue, against Lawrence C. Fruik.

Mrs. Ruth Hill, West Pullman, against Roll P. Hill.

Mrs. Marie Kosik, 2959 West 59th street, against John Kosik.

Mrs. Ethel Wedberg, 10642 Avenue F, against Harry Wedberg, 10456 Avenue H.

Mrs. Angeline Wojnarowski, 5240 South Seeley avenue, against Joseph Wojnarowski, 5945 South Hermitage avenue.

Charges of cruelty are linked with habitual drunkenness in the two bills filed by Mrs. Caroline Ehlschlager, 5400 South Albany avenue, against Frank Ehlschlager and by Mrs. Gertrude Hart, 4904 South Wells street, against John Hart. Mrs. Mary Fink, 5401 South Bishop street, who is petitioning for permanent separation from Gustav Fink, bases her suit on the double charges of desertion and habitual drunkenness.

Both David Humphreys, 4759 South Halsted street, who is suing Mrs. Sylvia Humphreys, and Mrs. Hargaret E. Hunziker, 7146 Lafayette avenue, who is asking a divorce from Harry E. Hunziker, 7142 Lafayette avenue, accuse their mates of desertion.

CHICAGO HEIGHTS COUNCIL VOTES LEVY OF $153,000

The Chicago Heights city council at a special meeting Monday passed the annual tax levy ordinance providing for the collection of $153,163.80 in general taxes for the fiscal year ending April 30, 1932. Final approval of the measure is slated for tomorrow's meeting.

The annual appropriations ordinance passed three weeks ago calls for a maximum expenditure of $459,423.49, leaving a total of $306,259.60 to be collected from sources other than taxation if the full amount of the appropriation is to be spent.

Of the total sum of $153,163.80, approximately $60,000 will be available for the corporate expenses of the city. The remainder will be expended in special fund items, including the sum of $26,000 for retirement and interest on bonds outstanding, and other levies for pension funds, library, city nurses, public benefits, and garbage disposal.

Whiting Merchants Hold Trade Show Sept. 15 to 18

A merchants' trade exposition and food show will be held Sept. 15 to 18 in Whiting, Ind., under the auspices of the Whiting-Robertsdale Chamber of Commerce. A babies' beauty contest for children up to 5 years old will be a feature of the program on the opening day. T. J. Sullivan is president of the chamber; L. C. Grubb, vice president; John Salapski, treasurer, and Allyn F. Bradley, secretary-manager.

SAVE MONEY By Sending Your Cleaning to Us

CHECKER CLEANERS

934 W. 79th St.
4212 Archer Ave.
5202 S. Ashland Ave.
1030 E. 65th St.
1658 W. 47th St.
1209 N. Clark St.
6054 Woodlawn Ave.
1863 E. 71st St.
3203 W. 22nd St.
3730 Roosevelt Rd.
2004 W. 35th St.
33 S. Crawford Av.
3435 Lawrence Ave.
1564 N. Damen Ave.
3751 W. 26th St.
5859 S. Halsted St.
1500 E. 67th St.
1601 S. Kedzie Ave.
3352 W. 26th St.

RUGS!

Lowest Prices in CHICAGO

20 to 50% off

9x12 sizes

Wilton Velvet $23.50

Domestic Oriental Type, $39.00

Worsted Wiltons, $67.50 and many others.

4 yard wide Linoleum Cork with Burlap back sq. yd., 98c

9x12 Art Squares, $4.00

200 patterns of inlaid linoleums at reduced prices.

OUR POLICY
Low Rent—Low Prices

Special Discounts to Quantity Users

J. A. Macklin Co.
821-25 W. 59th St.
Englewood 8600
Open Thurs. and Sat. Eves.

To NEIGHBORHOOD MERCHANTS who want new customers—

THERE are scores of thousands of people living on your side of the city who have never been inside your store. Many of them may never even have passed by your place of business.

Yet every day these people spend money for necessities and luxuries. Why is it that they don't buy from you?

Have you ever *invited* their patronage? Have you ever done anything to attract them into your store? Have you ever called their attention in a forceful manner to the merchandise and the service that you offer?

You evidently have the merchandise and the service or you couldn't remain in business. You evidently have something attractive to offer or you wouldn't be serving your present customers.

Why don't you tell more people about what you have to offer? Why don't you place a low-cost advertisement in the Metropolitan Section of the Chicago Sunday Tribune?

Here is an advertising medium of demonstrated pulling power that can reach practically every family on your side of the city whose patronage would be of interest to you. For a few dollars—much less than you may think—you can tell these families about your business—what you have to offer in the way of merchandise and service.

Decide now at least to find out the complete facts about Metropolitan Section advertising. Call Superior 0100 tomorrow—Metropolitan.

Chicago Sunday Tribune
WORLD'S GREATEST NEWSPAPER
Metropolitan Section

VENETIAN BARKS TO PARADE POOL IN SHERMAN PARK

Procession of 35 Craft to Appear in Festival.

Fairylike and fantastic barks reminiscent of medieval Italian carnivals will be reflected in the dark waters of Sherman park lagoon, 52d street and Racine avenue, when the south parks hold their Venetian night next Friday. With each park entitled to enter two boats in the festival, a procession of 35 boats is expected to circle the lagoon.

A grandstand eight tiers high to seat spectators will be erected by the commissioners, and in front of this will be the reviewing stand. Representatives of the Rotary club, of the World's Fair commission and of south side business and civic organizations have been invited to sit in the stand. It is possible their coöperation in staging a similar carnival on a larger scale on the lake front next year may be asked, south park officials said.

Boats of Unusual Design.

Swans, Chinese pagodas, and modernistic craft will be among the boats in the procession. Each will be propelled by oarsmen and will provide its own illumination.

The senior men's tennis tournament ended Aug. 28 in a close match with Joseph Corrigan of Hamilton park defeating Stanley Josephs of Russell square, 6-4, 8-6. Earlier in the afternoon, in the semi-finals, Corrigan had defeated Harry Weaver of McKinley park, 6-2, 6-4, and Josephs had routed R. M. Spence of Calumet park in a hot 4-6, 8-2, 10-8 battle.

Catherine Lutherman of Hamilton park won the girls' intermediate tennis championship the same afternoon when she defeated Molly Graner of Armour square, 6-3, 6-3, at Davis square.

Bessemer Wins Junior Meet.

Bessemer park came out in the lead with a score of 24 points in the boys' junior swimming meet Aug. 22 at Sherman park pool. Armour square was second with 14 points, Cornell square, Sherman park and Davis square had 7 points each, and Hamilton park had three.

In the 50 yard free style, Frank Ratkovich of Armour square, F. Walter of Bessemer park, P. Delphys of Bessemer park and S. James of Tuley park placed in the order named. C. Tomaszhierus of Cornell square won the 50 yard back stroke, with Delphys, S. Pulaski of Sherman park and R. Spencer of Bessemer following.

The 100 yard free style was won by Ratkovich again, with W. Franch of Bessemer park, Ed Pulaski of Sherman park and N. Quinet of Sherman park also placing. The diving contest, which included a plain front dive, a back dive and an optional dive, was won by Alfred Betail of Davis square, with B. Cohl of Bessemer park placing second, H. Eastman of Hamilton park, third, and Charles Powers of Ogden park and V. Ferent of Palmer park tied for fourth place.

Armour Intermediates Win.

Armour square easily captured the intermediate boys' swimming title held at the same time at Sherman park. Armour had 33 points, as compared with 10 for Tuley park, 9 for Gage park, 8 for Palmer park, 7 for Ogden park, 6 for Bessemer park, three each for Cornell and Davis squares, and one for McKinley park.

Joseph Juel of Armour square won the 50 yard free style, with H. Horwitz of Tuley park, R. Bergstrom of Gage park, and Dan Mortaro of Armour square placing. N. Gearvents of Armour square was first in the 50 yard breast stroke, with Van Wityenberg of Palmer park, C. Ousachas of Armour square and R. Casson of Gage park placing.

Juel also won the 100 yard free style in which Horwitz, Mark Turner of Palmer park and Mortaro also placed. George Appel of Ogden park won the diving contest, in which J. McClain of Bessemer placed second, Felix Jakowich of Davis square, third, and Ed Lysinski of Bessemer park, fourth. Armour square won the relay race, with Gage park second, Cornell square third, and McKinley park fourth.

COPERNICUS DAY NURSERY HELPS 8,150 CHILDREN

An attendance of 8,150 children at the special activities of Copernicus Day nursery, 3217 South Morgan street, during the summer session was reported yesterday by Miss Kathryn Prominski, president. The session which closed Aug. 10 included, special trips to theaters, ball games, and circuses.

The nursery has resumed its regular activity of caring for thirty preschool children every day, in addition to feeding several more whose mothers are employed during the day, Miss Prominski said.

Assisting Miss Prominski in caring for the children at the nursery are Mrs. M. McNulty, Mrs. Mae Sooksley, Mrs. T. E. Corrigan, Mrs. E. Beers, Miss Marie Brennan, Mrs. E. Burhfiend, Miss Mary Kilroe, Mrs. L. Jacques, Mrs. M. Dumais, Mrs. M. Ballenger, Miss G. Glowski, and Miss Pearl Glowski.

WINNERS IN SWIMMING MEET

These are some of the star performers in the south park boys' junior and senior swimming meet at Sherman park Aug. 22. Left to right: Joe Juel of Armour square, Niel Gieraerts, also of Armour square; Chester Tomaszkiewicz of Cornell square, and Frank Ratkovich of Armour square.

[TRIBUNE Photo.]

CALLS MEETING TO FORCE START ON UNDERPASS

Kenwood Leader Says Park Board Stalls.

Mandamus proceedings will be debated as a means of forcing action by the south park commissioners on the 47th street Illinois Central subway at an indignation meeting of Kenwood and Hyde Park business men and property owners to be held early this week at the Kenwood club. This announcement was made by Mrs. Margaret Dahlman, president of the Kenwood-South Shore Improvement association.

This action follows an announcement by George Gorman, attorney for the south parks, in Judge Craig Hood's court Thursday that the south park commissioners had again failed to appoint an appraiser to evaluate pieces of property on the northeast and southwest corners of 47th street and Lake Park avenue in connection with the opening of the subway.

A promise to appoint an appraiser within two days is said to have been given to a delegation of 50 property owners by President Edward J. Kelly at the south park board meeting Aug. 19. In the absence of all but two members of the board no official action could be taken that day, and President Kelly declared that he would call another meeting with Commissioner Benjamin Lindheimer and Commissioner Philip Graver the next day to appoint the appraiser.

Hearing Reset for Sept. 21.

Following Mr. Gorman's announcement Judge Hood again postponed the hearing on the condemnation proceedings for the property west of the proposed subway to Sept. 21. The city and the south parks together are acquiring the necessary property for the subway, and when Newton Farr's appraisal for the city was questioned, appointment of an appraiser for the south parks was deemed advisable. Condemnation proceedings will be held up until this second appraisal is made.

Mandamus proceedings against the south park board are the only recourse the property owners have in the present situation, in the opinion of Mrs. Margaret Dahlman, president of the Kenwood-South Shore Improvement association. Mrs. Dahlman has led the fight to obtain the subway for more than a year.

"With another delay and no promise of action in the early future, we must take drastic action to get results," Mrs. Dahlman declared. "The south park commissioners have been holding us up for months now—the city is ready to go ahead with its share, and I have Commissioner Sprague's assurance of that—but the south park board seems determined to delay the project.

Work to Require Year.

"This fall at the latest the subway must be started if this entrance of the 1933 World's Fair grounds is to be completed in time for the fair. City engineers have estimated that more a year of continuous labor will be required to complete the project once it is begun. And owing to the south park board's continual delays we have not been able to complete the preliminary condemnation proceedings yet!

"Unwillingness to spend money at this time has been given as a reason for the commissioners' attitude. Yet they have money to squander on lake front pools and sidewalks and a playground which is being completed as winter approaches. And a project of this importance is allowed to hang fire."

John Lord Boosters to Hold Community Picnic

The John Lord Boosters of the 11th ward will hold a community picnic today at Ryan's woods, 87th street and Western avenue. Automobiles will stage a parade from Mr. Lord's home, 3233 South Wells street, prior to leaving for the picnic grounds. Preparations for 5,000 guests have been made, according to Philip Gallia, secretary.

HAZELCREST TO SEE FIREMEN IN SPEED CONTEST TONIGHT

Teams of the Community Fire Department association will compete tonight in hose coupling and fire fighting contests as the final program of the annual Hazelcrest firemen's celebration, which opened Friday night.

ALBERT H. BUSH.

The annual carnival, held to provide funds for fire fighting equipment, is being held on the school grounds at 170th street and the Dixie highway. For 18 years the department celebration has been the main event of the summer for the community.

Dancing has been one of this year's attractions. So successful has been the dancing program that the department plans to conduct an open air dance every Saturday night during the remainder of the summer.

Albert H. Bush is chief of the Hazelcrest fire fighters; John Farro, assistant chief; Arthur Buck, captain, and Frank Stewert, lieutenant.

EIGHT SOUTH SIDE COUPLES LAND IN DIVORCE COURT

Matrimonial difficulties of eight south side couples reached a climax last week when four husbands and four wives started divorce suits in the Circuit and Superior courts. Five charged desertion, two cruelty, and one gave conviction of forgery as grounds for divorce.

Complaints of desertion were made by:

Mrs. Mabel Dorsey, 343 East Garfield boulevard, against Harold Dorsey, 4338 Indiana avenue.

Mrs. Laura Loughlin, 8026 Dobson avenue, against John J. Loughlin.

Moman Sims against Mrs. Pernella Sims, 4709 St. Lawrence avenue.

Forrest V. Stacy, 4020 Drexel boulevard, against Mrs. Laura Stacy.

Valentine Trafas, 8428 Baker street, against Mrs. Joanna Trafas, 8342 Baker street.

Charges of cruelty were given as the grounds for the two cases filed by Mrs. Aimée H. Allen against Howard E. Allen, 5516 Blackstone avenue, and by Jacob M. Ginsberg against Mrs. Anna Ginsberg, 5750 Stony Island avenue. In her bill for separation from Leighton P. Fitch, Mrs. Willa M. Fitch, 2412 Prairie avenue, alleges that her husband is serving a term in the penitentiary for conviction of forgery.

REV. G. H. THOMAS TO HEAD GROUP AT CONVENTION

The Rev. Dr. George H. Thomas, rector of St. Paul's Episcopal church, 50th street and Dorchester avenue, will be dean of the Chicago delegation to the Episcopal general convention opening Sept. 16 in Denver. Dr. Thomas has headed the Chicago group to the last two conventions. He also has been selected as host on one of the special trains which will carry the Episcopal church people from Chicago to Denver Sept. 14, following an all day entertainment sponsored by the Church Club of Chicago.

Courtenay Barber, senior warden of the Church of the Redeemer, 56th street and Blackstone avenue, is among the lay deputies to Denver. Mr. Barber also has been appointed to represent the National Brotherhood of St. Andrew as a speaker on the program Friday evening, Sept. 25, before the whole convention, expected to number at least 10,000.

Two south side women are among those who will go to Denver from the Chicago woman's auxiliary. They are Mrs. W. H. Fowkes of Morgan Park and Mrs. J. B. Stearn, member of St. Paul's church.

In addition to the elected delegates, many other southsiders are expected to attend the convention. The Rev. Walter C. Bihler, rector of Christ church, Woodlawn, leaves this week for a tour through Yellowstone park before going to the Denver meeting.

Congregation Horeb to Mark First Anniversary

Chicago Congregation Horeb, 8013 Cottage Grove avenue, will celebrate its first anniversary services at 8:30 o'clock Friday evening. Rabbi Joseph Stolz of Isaiah Israel temple will be the speaker. The congregation was the first Jewish reform temple organized in the district south of 63d street and west of Stony Island avenue. Rabbi David Bronstein is leader of the congregation.

United Swedish Churches to Close Tent Meetings

The south side United Swedish churches' joint tent meetings which have been held all this month in the tent at 71st street and Vincennes avenue will close today with two services, one at 3:30 o'clock in the Swedish language and an evening service in English at 7:30 o'clock. The offerings from both services will be turned over to the Linnea Aid society for relief work on the south side.

Empire Service Means Advanced Ideas, Responsibility, 40 Years' Experience, Complete Facilities, Careful Workmen, Fair Charges

Plaza 4000 for Estimates

One of our many storage plants, where cleanliness prevails always. Inspection invited.

EMPIRE WAREHOUSES, Inc.
9 Warehouses—30 Vans

Maintain Your Youth

Washing Brings On Old Age Quickly

A careworn face and careworn hands. That's the result of doing one's own washing. Then why wash when Calumet's laundry prices are so low? Save your health—keep your charm. Let Calumet do the hard work at these low prices.

Wet Wash.....75c Friday—15 pounds
Rough Dry.....77c 7 pounds
Hydro Service....81 Wed., Thurs., Fri.—15 pounds
Shirts.....12c With above services. with wet wash 15c

Calumet WET WASH Laundries
All Phones—Fairfax 5782

Every Monday—Busy Monday at Goldblatt's 5 Stores

AMERICA'S FASTEST GROWING DEPT STORES
GOLDBLATT BROS
5 DEPARTMENT STORES
Lincoln and Belmont Ave. · Chicago Ave. and Ashland · Lawrence Ave. at Broadway · 47th Street and Ashland · 91st Street and Commercial Ave.
OUR NEW STORE LAWRENCE AVE & BROADWAY · LOREN MILLER

$1 H. H. Ayers' Luxuria Cold Cream 69c
$1.50 Du Barry Astringent $1.07
$1.20 Bromo Seltzer, 73c
No Phone or Mail Orders.

BED BLANKETS Part Wool, 66x80-Inch
Double bed blankets of a heavy part wool blanketing—bound in an attractive assortment of colors. Pair, $1.88
81x90 in. Bed Sheets 49c

'U. S. Clubhouse' 5c Cigars Box of 50 $1.77
'Granger' Tobacco 1-Lb. Tin 68c
Men's Union Made Overalls 67c
Watch Repairing 99c
"Penn Cross" 100% Pure Pennsylvania Motor Oil 2-Gal. Can 88c
"Del Monte" Red Salmon 26½c Alaska Sockeye Red Salmon—No. 1 tall cans.

Infants' NEEDS!
36x50 Blankets "Pepperell" crib blankets with scalloped edges. $1 value. 49c
Crib Sheets 69c
Flannelette Wear 15c
Infants' Wool Hose 19c
Infants' Bath Robes 49c
Vanta Binders 19c
Infants' Sleepers 34c
No Phone or Mail Orders

For School Days!

Girls' Pile Fabric COATS Warm, Fluffy Very Chic! $4.44
Notched Collars Leatherette Belts

Boys' 4-Pc. Suits Long and Short Pants, Vest and Coat! $2.93
BOYS' SUITS For Little Fellows 2 to 6 99c
BOYS' SWEATERS Sizes 28 to 36. 59c

Misses' and Children's SHOES Sizes 8½ to 2 99c
Boys' Sturdy School SHOES Sizes 1 to 6 $1.69

School Needs
Pencil Boxes 39c
Kiddies' School Bags 19c
Pencils and Penholders 19c
2 Pocket Brief Cases 98c
No Phone or Mail Orders

Stout Model "KABO" Corsetalls Sizes 36 to 46 $2.94

Women's RAYON UNDIES Regular 49c Values 19c
—Panties —Shorties —Bloomers —Step Ins

Children's Rayon Undies Vests, Bloomers, Panties 15c
Underwear Dept.—Main Floor.

NEW TRAVEL PRINTS Dame Fashion Favors Prints Such as These for Fall Wear! $1.19 yd.

"HOPE" MUSLIN 10 yards limit. Yard, 8½c
Shaker Flannel 36 inches wide. 9½c
Comforter Challies 12½c
"Aurora" Sheeting 2¼ yards wide. Snow white sheeting. Yard, 25c

Men's 'Imperial' SHIRTS
A Sensational Purchase—Offering $2.00, $2.50 and $3.00 Shirts at a Price That Seems Impossible!
Imperial TRADE MARK REG. U.S. PATENT OFFICE
—High Count Broadcloths —Fancy Striped Madrases —Mercerized Broadcloths —Jacquard Broadcloths —High Grade Shantungs —Oxford Cloth—Blue Chambrays
GOLDBLATT BROS.' 5 STORES We Will Not Be Undersold.
$1.12 All Sizes 13½ to 17
Plain Colors—Fancy Patterns!

FELT BASE Floor Covering—Heavy Grade—2 Yards Wide
Highly varnished surface that means it's easy to keep clean, as well as long wearing. In many summery patterns. Regular 49c grade. SQ. YD. 29c

White Closet Seats $2.98
Reliable Paint $1.49
White Enamel 55c
Sovereign Varnish $2.89
Clothes Basket 97c
2 Lite Elec. Fixtures 99c
Goldblatt Bros. 5 Stores.

Lucky Purchase of 10,000 Lace Panels Values as High as $3
Bottoms Finished with 6 In. Long Fringe. $1.77
Group of good looking panels—some are actually worth up to $3. Woven of fine quality filet yarns in modernistic and conventional designs. 45 inches wide, 2¼ and 2½ yards long. For living or dining rooms. Specially priced.

Sunfast PANELS Regular 89c Value
In Rose, Blue, Peach, Green and Orchid 59c
Pastel colored panels with two tone woven colored borders. Tailored with 3 inch hems. 2¼ yards long and 39 inches wide. Attractive and practical!
Goldblatt Bros. 5 Stores—We Will Not Be Undersold

School Special CHILDREN'S HALF SOLES
Half Soles Put on Boys' or Girls' Shoes. PENCIL BOX FREE! 53c

PURE FOODS!
Smoked Calas 12½c
Bacon 49c
Veal Chops 14½c
Lamb Chops 14½c
Yuban Coffee 35c
June Peas 29c
Rosedale Peaches 14½c
Tomato Soup 19c
Pure clover honey 62c
Gold Dust 21c
Fresh or pickled Spare Ribs, 3 lbs. 25c

NOVELTY SUITS
1.00
Boys' $2 Fall Peter Pan novelty suits in flapper models. Wool pants, wash waists. Sizes 3 to 10 years.
FOURTH FLOOR—CENTER.

Rubbing Alcohol
6 Bts. $1
6 one-pint bottles, regularly $2.34! Indispensable for home use.
SEVENTH FLOOR, STATE STREET.

MALTED MILK
3 cans $1
Borden's chocolate malted milk. 1 lb. cans. Reg. $1.95 value!
SEVENTH FLOOR, STATE STREET.

1.50 Listerine
3 bts. $1
LAMBERT'S. 7 oz. bottles. Featured for Dollar Day only!
SEVENTH FLOOR, STATE STREET.

Hospital Cotton
4 rolls $1
Absorbent hospital cotton. 1 lb. rolls. Reg. $1.32 value!
SEVENTH FLOOR, STATE STREET.

4 Tubes Tooth Paste
1.00
KOLYNOS famous 50c tooth paste. No mail or phone orders. Limit of 4.
MAIN FLOOR, STATE STREET.

$2.50 PERFUME
$1 Oz.
Bourjois Rose Pompon. Sweet and lasting odor. In bulk. Ounce, $1.
MAIN FLOOR, STATE STREET.

$1.75 Cold Cream
1.00
Famous POND'S cold or vanishing cream in 1 lb. jar. Regularly $1.75. No mail or phone orders. Limit of 2.
MAIN FLOOR, STATE STREET.

...r Day Special ...cheon 35c
... Chicken Fric... entrees, ... and Bev... Helping at ... Charge! ...ING ROOM, ... FLOOR

Asp...
4 Btls. $1
WEBSTER ... bottles of ... lets in eac... DOLLAR ...
SEVENTH ... STATE STRE...

DOLLAR DAY! MONDAY! Your DOLLAR Bu...

YOUTHS' SHIRTS
2 for $1
Fast color shirts for youths, sizes 12½ to 14½ neck, and juniors, 7 to 14 year sizes.
FOURTH FLOOR—CENTER.

Blouses—Middies
2 for $1
Plain or Printed blouses. Jean cloth middies. Sizes 8 to 16, but not in all styles. No mail or phone orders.
FIFTH FLOOR—CENTER.

GIRLS' FROCKS
1.00
Sample tub frocks, sizes 7 to 14 years in lot. Values to $1.54. No mail or phone orders.
FIFTH FLOOR—CENTER.

675 FELT HATS
1.00
Latest styles in Black and colors. All headsizes. Values to $2.50! No mail or phone orders.
FIFTH FLOOR—STATE STREET.

Boys' $2 Knickers
1.00
Sturdy wool knickers, lined, bar tacked. Sizes 8 to 18 years.
FOURTH FLOOR—CENTER.

DUMP WAGONS
1.00
Of heavy grade steel with rubber tired wheels, strong handle. $1.50 value.
ELEVENTH FLOOR STATE STREET.

$1.50 SCOOTERS
1.00
With parking stand, rubber tired disc wheels, strong handle.
ELEVENTH FLOOR STATE STREET.

CRAYON SETS
1.00
For the young artist. Assorted paints and crayons. Book to paint in.
ELEVENTH FLOOR, STATE STREET.

$1.48 Sweater Set
1.00
Infants' all wool and wool and rayon sweater and pants set.
THIRD FLOOR STATE STREET.

$1.65 PAJAMAS
1.00
Children's two pc. rayon pajamas in sizes 4 to 14 yrs. Gay colors.
THIRD FLOOR—STATE STREET.

Sweater Coats
1.00
$1.39 value! Children's all wool button front coats, sizes 2 to 4 years.
THIRD FLOOR—STATE STREET.

DOLLAR SALE OF HOSIERY!

Women's Full-Fashioned Hose
Sheer chiffon or service hose in a large selection of colors and sizes. Not every size in every color. The most of these hose are perfect; some slightly irregular. **Values to $1.25.** Also pure silk semi-fashioned MESH hose.
2 Pr. for $1

Children's Hose
⅞ length fancy or plain color mercerized hose. Sizes 6 to 10.
5 Pr. $1

Mesh Hosiery
Full fashioned pure silk mesh hose. Irregulars of **$1.95** values.
$1 Pr.

BOSTON STORE, MAIN FLOOR, CENTER.

Mainspring
1.00
First quality high tempered steel genuine mainsprings, fitted to any make watch, American or Swiss. $1.50 value.
MAIN FLOOR, STATE STREET.

SKIRTS
1.00
Of wool flannels, tweeds, wool crepes, etc. Black, navy, etc. No mail or phone orders.
FIFTH FLOOR—STATE STREET.

For Dollar Day
Rubber Reducing Garments!

$2 to $3 Values, Choice $1

Your skin cannot feel the rubber in these slenderizers, for they are covered on both sides with a soft jersey mesh.

$3 Rubber Slenderizer. Sizes 34 to 46........ $1
$2 Rubber Reducing Corset, back lace..... $1
$2 Rubber Reducing Step-in; 14 inches..... $1

BOSTON STORE, THIRD FLOOR, DEARBORN STREET.

A Dollar Day Feature!
Women's $1 Run-Resistant Rayon Lingerie!

2 For $1

Choose from gowns, band knee combinations, ruffle chemise, step-ins, bloomers or panties. Tailored or appliqued, pink or peach. Regular and extra sizes.

Women's Run-Resistant RAYON PAJAMAS
Beautifully appliqued. $1.95 values, choice, $1

BOSTON STORE, THIRD FLOOR, STATE STREET.

For Dollar Day!
Women's Broadcloth 2 pc. Pajamas

2 For $1

Worth **79c** each. Gay two piece pajamas in a variety of bright patterns. Combined with white or solid colors. Wide trouser legs.

WHITE BROADCLOTH UNIFORMS
with long or short sleeves. For tea room, restaurant, etc. In sizes 14 to 44. Worth $1.39. $1

BOSTON STORE, THIRD FLOOR, CENTER.

$1.95 SILK SCARFS
1.00
Women's hand painted tubular scarfs. Also double width chiffons.
MAIN FLOOR, STATE STREET.

HOUSE APRONS
2 for $1
New models in small, medium or large sizes. With set-in sleeves.
THIRD FLOOR, CENTER.

PRINCESS SLIPS
2 for $1
Regular or extra size rayon and cotton slips with deep hems.
THIRD FLOOR, DEARBORN ST.

ODD LOTS, GLOVES
1.00
Slip-ons, 1 and 4-button lengths in lamb glaces, washable doeskins and capes. values to $2. No mail or phone orders.
MAIN FLOOR, CENTER.

Sample Neckwear
2 for $1
Imported Venice pique, linen or organdy collars and cuffs. Also vestees. Reg. 79c each.
MAIN FLOOR, STATE STREET

Dollar Day! Child's 1.69 Oxfords!

They're of solid leather throughout! Patent leather oxfords with solid leather soles and rubber heels. Sizes 5½ to 2.
$1

BOSTON STORE, FOURTH FLOOR, STATE STREET.

Infants' Diapers
$1 doz.
Regular $1.39 values. Flannelette, 27x27 in.
THIRD FLOOR, STATE STREET

$2 Trousers
1.00
MEN'S white duck trousers of 8 oz. double filled white duck. All sizes.
FOURTH FLOOR, DEARBORN ST.

Infants' Shirts
4 for $1
Cotton and rayon, button front shirts in sizes to 2 yrs. 39c values.
THIRD FLOOR, STATE STREET.

Men's Fall Caps
1.00
Fall caps made of extra fine all wool fabric. Regular $2 and $2.50 values.
MAIN FLOOR, DEARBORN ST.

Dollar Day! Men's 1.69 Slippers!

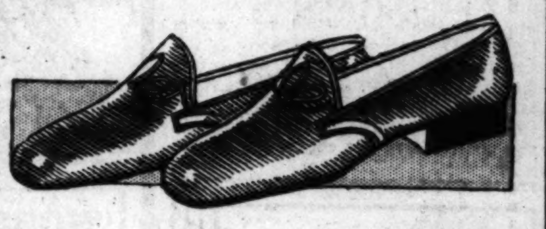

A fine leather Everett at a low price. Made of fine quality brown kidskin with fine leather soles and rubber heels. Sizes 6 to 12.
$1

BOSTON STORE, FOURTH FLOOR, STATE STREET.

Men's Union Suits
1.00
"ALLEN A" combed cotton u'suits with short sleeves, ¾ leg. Sizes 36 to 46. $1.50 value.
THIRD AND MAIN FLOORS.

Men's Union Suits
2 for $1
"WRIGHTS" combed cotton u'suits; 2-button shoulder, knee length. Sizes 36 to 46. 89c value.
THIRD AND MAIN FLOORS.

Haberdashery for Dollar Day

$1.50 "Nofade" Shirts
Collar attached and collar to match styles in plain white and plain colors. Also fancy patterns in a variety of pleasing designs. High grade fabrics. Sizes 14 to 17, sleeve lengths 33 to 35.
$1

Men's 29c Hose
6 Pairs for $1
Fancy pattern rayon, mercerized and cotton hose, in sizes 10 to 12.

Men's Ties
3 for $1
Some silk tipped! 59c, 69c and 79c values! Light or dark shades.

Men's $1.59 Pajamas
Plain colored and fancy pattern pajamas in V neck and slip-over style. Sizes A, B, C, D.
$1

BOSTON STORE MAIN FLOOR, DEARBORN STREET.

Belt & Buckle Set
1.00
Enameled, Silver Plated Initial, Giant Grip buckle and watch chain to match, with leather belt.
MAIN FLOOR, DEARBORN STREET.

Men's 'Kerchiefs
8 for $1
18c LINEN INITIAL 'kerchiefs and colored woven border 'kerchiefs.
MAIN FLOOR, KERCHIEFS.

Crib Blankets
2 for $1
Reg. 69c, 36x50 in. size, sateen bound. White with Pink or Blue borders. For infants.
THIRD FLOOR—STATE STREET.

$2.95 Sweaters
1.00
Some all wool Sleeveless or with sleeves, pullover style. Also rib coat sweaters.
SEVENTH FLOOR—DEARBORN ST.

GOLF CLUBS
1.00
Drop forged, hickory shafted chromium plated irons. Also woods. Values to $2.95!
SEVENTH FLOOR—DEARBORN ST

10c CIGARS
Box of 25
1.00
Garcia Principe Cigars exceptionally low priced!
MAIN FLOOR, DEARBORN STREET

Smoke Tobacco
9 tins $1
15c tins of Prince Albert, Velvet, Edgeworth, Raleigh, Half & Half, Dills or Old Briar. None delivered. No mail or phone orders.
MAIN FLOOR—DEARBORN ST.

LOW PRICES ELSEWHERE ...EAN LOWER PR...

BOSTON ST...

STATE, MADISON A...D DEARBORN S...

Phone Orders ...aken To... 9 a. m. to 1:30 ... m. Cal...

Mail Orders Promptly Filled

60c Size
Forhan's Tooth Paste
Limit of 3. Special, 3 Tubes $1
MAIN FLOOR—STATE STREET.

"Columbia" Quilted Bath Mats
1.00
$1.59 Value! Oval shape, fringed all around, oblong shape, fringed on ends. Fast color.
SECOND FLOOR—CENTER.

DOLLAR DAY FOO... SPEC...

COFFEE. Boston Blend, freshly roasted. Req. $1.39. 7 lbs.......... $1
TEA. Gunpowder, Oolong or basket fired Japan. Reg. $1.50. 6 lbs. $1
SALMON. Libby's fancy red Alaska. Lb. can. 5 can limit. 5 cans $1
APRICOTS. Choice new California evaporated. 7 lbs.......... $1
PRUNES. Choice Santa Clara, 50 to 60 size. Reg. $1.44. 12 lbs... $1
APPLES. Duchess or Wealthy. Eating, cooking. 40 lb. bu. basket $1
PEAS. Lakeside sifted sugar peas, new pack. No. 2 can. 8 cans.... $1
BEANS. Lakeside Eureka green or wax. No. 2 can. 9 cans........ $1

CANE SUGAR, 20 lbs. $1
Pure ca... original sacks.
2 lbs. Sirloin Steak .... / 2 lbs. Lamb Chops .... / 6 lbs. Lamb Stew .... / 2 lbs. Lard .... ALL FOR $1
4 lbs. Chopped Beef .... / 4 lbs. Pot Roast .... / 2 lbs. Sliced Beef Liver .... / 2 lbs. Sliced Bacon ALL FOR $1

BU... RO... Fren... 8 ...
FRU... bran... Pint...
CH... Ame... 5 lb...
MIL... rate... 14½...

TWELFTH FLOO... SHOPS—WE DELIVER.

DOLLAR DAY SPECIALS I... OUR ECO...

Rayon Flat Crepe Slips
Regulation style with hip pleats. 6 inch hem, pink, white and green.
2 for $1
(Basement)

Printed Percales
Also Ginghams and solid colored Broadcloths, regularly 19c yard.
8 Yds. $1
(Basement)

Garter Belt & Bandeau
School girls and juniors will save on these garments, all sizes.
Both for $1
(Basement)

Infants' Sweaters
All wool or rayon, slip-over style, trimmed in pink or blue. Special. (Base.)
2 for $1

New Fall Felt Hats
Empress Eugenie and other styles; plenty of larger head sizes. All wanted colors and Black.
$1
(Basement)

$2.50 Silk Dresses
For girls, also Flat Crepes, Voiles, Shantungs, Lawns, fine rayons, etc. Sizes 7 to 14 years.
$1
(Basement)

Men's Fancy Hose
Fancy rayon hose for men, very slight seconds. Sizes 10 to 11½.
8 Prs. $1
(Basement)

Boys' $1.67 Longies
Wool mixed tweeds, in gray and tan herringbone weaves. Sizes 12 to 18 yrs.
$1
(Basement)

No Mail or Phone Orders

Men's Fast C... $1.00 and $1.25 Plain and ...cy Broadcloth SHIRTS
2 for $1
...Blue, Tan, ...and plen... whites; all ... guaranteed ... color. Sizes ... 17. At this ... price buy ...
BASEMENT.

Women's Sty... and Arch Support SHOES
$3 Values
$1
All leathers and wanted styles. Dull kid, pate... leather and ca... skin, etc. A... sizes, but not ... every style.
No Mail or Phone Orders
BASEMENT.

AN ADDED FEATURE FAMOUS "ZION" FI...ARS Delicious golden brown, ... ing. None Delivered. (B...

D... Wa... prints ... ¾ ... sleeve ... sizes ... 14 y... 2 f... (Base...
T... T... 22x4... bleac... Green... Orch... Blue... value... 6 f... (Base...
Gi... Si... Also ... wante... Sligh... onds. 8½ ... $1.5... 6 P...
... C... Of ... scr... ruffle... No m... phone... ders. 3 P... (Base...

...old Cream
1.00
Famous POND'S cold or vanishing cream in 1 lb. jar. Regularly $1.75. No mail or phone orders. Limit of 2.
...STATE STREET.

...Day ...cial ...heon ...5c
...

Aspirin Tablets
4 Btls. $1
WEBSTER'S. Four bottles of 100 tablets in each. For DOLLAR DAY!
SEVENTH FLOOR, STATE STREET.

SALE! KOTEX
5 boxes $1
Exceptionally low priced for Dollar Day! No mail or phone orders.
SECOND FLOOR, STATE STREET.

Guest Ivory Soap
30 cakes $1
Supply your needs NOW! No mail or phone orders.
THIRD FLOOR, STATE STREET.

Lux Toilet Soap
18 cakes $1
No mail or phone orders. Specially priced.
MAIN FLOOR, CENTER.

$1 HAND BAGS
2 for $1
Pouch and envelope styles with zipper pockets. Smart models!
MAIN FLOOR, STATE STREET.

Modess Napkins
5 Boxes $1
Famous Modess sanitary napkins. 1 dozen in box. No mail or phone orders.
MAIN FLOOR, CENTER.

79c SHOE BAG
3 for $1
12 pocket bag, made of heavy drill in assorted colors.
MAIN FLOOR, CENTER.

Costume Jewelry
4 for $1
Novelty jewelry consisting of bracelets, necklaces, brooches and earrings.
MAIN FLOOR, STATE STREET.

...OLLAR Buys MORE Here Than Ever Before!

...S ELSEWHERE ...AN LOWER PRICES AT THE

...TON STORE

...E, MADISON A... DEARBORN STREETS

...Orders ...aken Today, Sunday, ...to 1:30 ...m. Call STAte 3000

Store Hours MONDAY 8:30 to 6:30

Raincoats FOR GIRLS $1
Sizes 6 to 14. $1.54 VALUES. Some with hats.
FIFTH FLOOR—CENTER.

Dollar Day brings you THE OUTSTANDING VALUES of the season. Stock up on needs for NOW, and future use. Shop early.

Linen 'Kerchiefs
8 for $1
WOMEN'S handmade linen. Also Chinese Appenzel, handmade. 18c and 25c values!
MAIN FLOOR, STATE STREET.

DRESS SHIELDS
7 Pr. $1
White only. Regular shapes; sizes 2, 3 and 4. Regularly 24c pair.
MAIN FLOOR, CENTER.

$1.75 GIRDLES
$1
Made with a 10-inch hip of elastic and brocade. In sizes 26 to 40.
MAIN FLOOR, CENTER.

Dollar Sale of Housewares!

O'CEDAR MOP and POLISH $1
Polishing mop, 12-ounce bottle O'Cedar polish. $1.57 value.

Sheridan Paint $1 GAL.
Ready mixed house paint in white or colors.

Radiator Shields $1
9¾-in. wide, extends to 34-in. Crystalized gold and aluminum finish.

HOUSE BROOMS 3 for $1
Green handles. Strongly sewed and bound.

$1.69 GARBAGE or ASH CANS $1
25-gal. galvanized can with cover and side handles.

COOKY Maker Set $1
Cooky maker and wire cake cooler. Makes cookies quickly.

No. 9 Wash BOILER $1
With wood handles on sides and tin cover. Galvanized.

2 Qt. Sauce Pan $1
2 quart cast aluminum pan. $1.69 value!

TOILET PAPER 20 rolls $1
WALDORF tissue made by makers of Scottissue paper.

BOSTON STORE, EIGHTH FLOOR, HOUSEWARES.

$1.40 Chocolates
1.00
ARBUTUS. Light or dark coatings with assorted centers. 2 lb. box.
MAIN FLOOR, CENTER.

BATH TOWELS
4 for $1
CANNON. 24x44 in. size, heavy, soft and absorbent. Colored borders. Reg. 35c, each
SECOND FLOOR, CENTER.

EIGHT "DOLLAR DAY" SPECIALS!
Glassware & Crockery

$1.50 COOKIE JAR $1
Imported. Extra large with wicker handle. Natural colored floral decorations.

ICE TEA TABLES $1
Wicker tables or trays in a variety of colors. With partitions. $1.75 value.

BEVERAGE SETS $1
Rose or green. One covered jug and 6 glasses. 6 glass sippers. Decorated with color lines. $1.50 value.

COLORED TULIPS $1
7 imported natural color glass tulips. 7 leaves in black glass pot. $1.75 value.

GINGER JAR $1
8 inch rose jar. Oriental red or green decorations and wood stand.

LUNCHEON SET $1
21 pieces. Green glass, 4 ice tea, 4 gingerale tumblers, 4 plates, 4 cups and saucers and jug. $1.50 value.

Beverage Bottles 2 dozen $1
One quart size without stopper. $1.49 value.

Glassbake Casserole $1
Low oval covered casserole: Fireproof and guaranteed.

BOSTON STORE, EIGHTH FLOOR, STATE STREET.

SAVE ON THE DOLLAR DAY SPECIALS
For Your WINDOWS!

50 In. Drapery Damask $1
Solid or multi color rayon damask in Fall patterns. $1.45 value. Yard

50 In. Sateen Lining $1
Natural color sateen for lining or curtains. Regularly 38c. 3 yds.

Warp Print Cretonne $1
36 inch duplex cretonnes for overdrapes, slip covers, etc. 49c value. 3 yds.

$1.69 Panel Curtains $1
Novelty nets, filets, shadow or French marquisette curtains. Each

Ruffled Curtains $1
Grenadine marquisette in pin dot or fancy designs with tie backs. Pair

Shantung Weave Nets $1
In French ecru tints, designed for glass curtains or lace shades. 2 yards

French Marquisette 2 yds. $1
48-inch ecru tint marquisette. 69c value.

Tassel Fringe 5 yds. $1
Rayon fringe in wanted color combinations.

BOSTON STORE, NINTH FLOOR, STATE STREET.

$1 Luncheon Sets
2 for $1
All pure linen. 5 pcs., 35x35 in. tablecloth and four 12x12 in. napkins. Reg. $1 set.
SECOND FLOOR, CENTER.

Pen & Pencil Set
1.00
Jumbo or regular size 14K pen with clip and Wahl Eversharp pencil to match.
SEVENTH FLOOR, STATE STREET.

$1.50 UMBRELLAS
1.00
Women's sateen umbrellas. Matched tips, handles, stubs. Also girls' and men's umbrellas.
MAIN FLOOR, STATE STREET.

$2 WOOL TWEEDS
$1 Yd.
All wool and worsted tweeds. 54 and 56 inches wide. In variety of colors. $2 values.
SECOND FLOOR, STATE STREET.

Shur-On Glasses
1.00
And other makes. Eyeglass or spectacle frames with toric lenses. For far or near vision. $2.45 values.
SEVENTH FLOOR, OPTICAL SECTION.

Shampoo and Wave
1.00
Cleansing shampoo and attractive finger wave for bobbed heads only. Regularly $1.35.
BEAUTY PARLOR, SEVENTH FLOOR, STATE ST.

PRINTED CARDS
250 for $1
Business or professional cards printed with name, address, phone, etc. (5 lines). No Mail or Phone Orders.
SEVENTH FLOOR, STATE STREET.

Playing Cards
5 decks $1
Kenilworth, Bridge size, fancy backs. None delivered. No mail or phone orders.
SEVENTH FLOOR, STATE STREET.

FOOT STOOLS
1.00
Fine covers in many lovely colors. Heavy braced frame. Reg. $1.69.
FURNITURE, TENTH FLOOR.

...Y FOO... SPECIALS! SAVE!

CANE SU...R, 20 lbs. $1
Pure ca... ...al sacks.

2 lbs. Sirloin Steak	ALL FOR $1	... lbs. Chopped Beef	ALL FOR $1
2 lbs. Lamb Chops		... lbs. Pot Roast	
6 lbs. Lamb Stew		2 lbs. Sliced Beef Liver ...	
2 lbs. Lard		2 lbs. Sliced Bacon	

BUTTON MUSHROOMS. Choice French Imp. 2 oz. can, 8 cans.............. **$1**

FRUIT JUICES. Elco brand. All flavors. Pint bottle, 7 for.... **$1**

CHEESE. Kraft's American loaf cheese. 5 lb. loaf........... **$1**

MILK. Libby's evaporated. 14½ oz. can, 18 cans... **$1**

ELAM'S WHEAT FLOUR, Scotch oatmeal or cracked wheat. 5 lb. bag. 3 for...... **$1**

TOMATO JUICE COCKTAIL. SAVOY. Large 26 oz. shaker, 4 for **$1**

FRUITS. Libby's Rosedale sliced pineapple, apricots, pears and De Luxe plums. 2½ can. 6 cans **$1**

TWELFTH FLOO... ...SHOPS—WE DELIVER.

For Dollar Day! 3565 Pieces MADEIRA HAND EMBROIDERED LINENS At About HALF Price

All sizes to match in several designs. Hand embroidered on Irish linen.

$1.50 TO $2 SCARFS. 17x34 in., 17x44 in., 17x52 in. sizes. EACH.	$1
29c ROUND DOILIES. 8, 9, or 10 inch sizes.	6 for $1
29c OVAL OR OBLONG DOILIES, 6x12 inch doilies. EACH.	6 for $1
OVAL OR OBLONG DOILIES, 10x14 inches, 59c value.	3 for $1
OVAL OR OBLONG DOILIES, 12x18 inches, 98c value.	2 for $1

BOSTON STORE, SECOND FLOOR, CENTER.

For Dollar Day! 6,000 Yds. Fall SILKS!
$1.28 to $1.48 values, 1.00 Yard
Rich canton and flat crepes for Fall frocks, evening or street shades. New reds, blues, greens, blacks, etc., as well as colorful prints. 39 inches wide.
No mail or phone orders.
BOSTON STORE SECOND FLOOR, STATE STREET.

Four Specials for Dollar Day! Mirrors, Pictures, What-Nots and Crystal Glass Photo Frames

Complete Set of 3, 1 frame for photo 7x9 or 8x10, 2 frames for 3½x4¼ photos. Crystal plate glass, hand etched, easel back. Values to $1.98. **$1**

MIRRORS—of plate glass. 11x20 in. Some 17 inch circle, hand etched, with cord. Values to $1.98. **$1**

PICTURES—beautiful subjects, round or square corner, sizes to 18x22 in. Some etchings. Values to $1.98. **$1**

WHAT NOTS—square, half round or cornered shapes. 3 or 4 shelves. Green, red or walnut finish. Values to $1.98. While quantities last! **$1**

BOSTON STORE, SIXTH FLOOR, STATE STREET.

82c SHADES
2 for $1
1200 oil opaque widow shades on guaranteed rollers. 3x7 ft.
NINTH FLOOR, STATE STREET.

...ECIALS I... ...UR ECONOMY BASEMENT

Men's Fast C... Plain and ...
$1.00 and $1.25 ...y Broadcloth ...SHIRTS ... for $1
...Tan, ...and plen... ...whites: all ...guaranteed ...Sizes ... At this ...ice buy
...MENT.

Women's Sty... ...d Arch Support SHO...
$3 Values
All leathers and ... wanted styles. Dull kid, patent leather and calf skin, etc. All sizes, but not in every style.
No Mail or Phone Orders
BASEMENT.

Girls' Dresses 2 for $1
Washable, gay prints, plaids, checks, ¾ length sleeves, sizes 7 to 14 years.
(Basement)

Silk Remnants 2 Yds. $1
Also mill ends, plain and printed 78c to $1 values if cut off bolt. No mail or phone orders.
(Base.)

Turkish Towels 6 for $1
22x44 inch, fully bleached, borders of Green, Rose, Gold, Orchid and Blue. $1.50 value.
(Basement)

Bed Sheets and Cases $1
81x99 in. bed sheet and two 45x36 in. pillow cases, fully bleached. $1.50 val. Set
(Basement)

Girls' Pure Silk Hose 6 Prs. $1
Also some rayon; wanted shades. Slight seconds. Sizes 8½ to 10. $1.59 val.

Pillow Tubing 5 Yds. $1
Extra heavy quality, bleached snowy white. 42 or 45 in. wide. Reg. 33c yard.
(Basement)

Ruffled Curtains 3 Prs. $1
Of round thread scrim with fancy ruffles. Reg. 65c. No mail or phone orders.
(Basement)

Men's "Trojan" Pants $1
Full cut, extra heavy quality Brown's Trojans. Sizes 32 to 50. No mail or phone orders.
(Basement)

...OUS "ZION" FIG... ...Delicious golden brown, pure fig filling. None Delivered. (Basement). **Lb., 9c**

Dollar Sale! $1.50 to $2.50 Fancy Goods!

$1 SIXTH FLOOR CENTER

$2.50 TABLE CLOTH, pure linen, stamped, 54x54 in., with 4 napkins.... **$1**
$1.75, NAPKINS, hand embroidered pure linen Madeira............ **6 for $1**
$2.50, 5 PC. SETS, 18x45 in. scarf, 3 pc. buffet set, 36x36 in. center pieces **$1**
$1 PURE LINEN SCARFS, cream and colored, stamped or plain..... **2 for $1**
$1 IMP. THREAD, D. M. C. pearl cotton mercerized. Sizes 3, 5, 8 **2 doz., $1**

$2.25 PILLOW SLIPS, 4 shapes, imported Normandy lace.............. **$1**
$1.98 IMP. PRAYER RUGS, 13x40 in. size, wanted colors.............. **$1**
$1.59 DOLL SET, large doll with eyelashes, also hat, shoes and stockings **$1**
$2 PANELS, Imported Tapestries, many subjects.................. **$1**
$1.50 RADIO SCARFS, Tie and Dye, also Tapestry Velour lined........ **$1**

$1.55 Velvet Rug
1.00
13x36 in. size with neatly fringed ends. Very heavy grade of velvet.
NINTH FLOOR, DEARBORN ST.

Allover Laces
$1 yd.
36 in. wide silk and rayon in colors and black. $1.50 value!
SECOND FLOOR, CENTER.

2 Pairs of Half Soles
Attached to 2 Pairs of Shoes 1.00
FOURTH FLOOR—CENTER.

WALL PAPER
1.00
10 rolls wallpaper and 18 yds. border for 12x14 ft. room, for bedroom or living room. No mail or phone orders.
NINTH FLOOR, STATE STREET.

Sure Fit Covers
$1 Ea.
Quilt and blanket covers of printed Challis. Rubber buttons. $1.69 value.
SECOND FLOOR, DEARBORN ST.

Bleached Muslin
8 yds. $1
36 in. "Fruit of the Loom" muslin, very serviceable quality. Reg. 19c. No mail or phone orders.
SECOND FLOOR, DEARBORN ST.

$1.59 Bed Sheets
$1 Ea.
81x99 In. ARLINGTON percale sheets, bleached snowy white. Durable.
SECOND FLOOR, DEARBORN ST.

Ponjola Prints
5 yds. $1
36 in. fast color pongee weaves so popular this season! Reg. 29c yd.
SECOND FLOOR, DEARBORN ST.

Disk Releases Offer Contrast in Performance

Beethoven Gains, but Dvorak Suffers.

By Edward Moore.

COLUMBIA offers an interesting example of plus and minus in recording this month, or, more accurately, how to make records and how not to make them. In the same delivery comes Beethoven's "Kreutzer" sonata, opus 47, for violin and piano, played by Bronislaw Huberman and Ignaz Friedman, and also the Dvorak Quintet, opus 81, played by the Lener String quartet and Olga Loeser-Lebert, pianist.

Each is eight sides, or four records long. The Beethoven work is numbered 67954-D to 67957-D inclusive; the Dvorak 67958-D to 67961-D, also inclusive.

It is hard to believe that the difference between these two can be laid at the door of the recording apparatus considered as mechanism. One fancies that the record does for audible phenomena what the camera does for visual. The recorder puts down what enters at the microphone as the camera does what enters at the lens, and if the results are not always happy, one must look elsewhere for the cause.

Here one discounts in advance the fact that the "Kreutzer" stands among the leading sonatas ever written for violin and piano, while the Dvorak work can hardly claim a higher rating than a position in the second flight, artistically speaking. At any rate it works out that in the records the Beethoven work emerges as a rather well balanced and seemly performance by two artists who understand that each is responsible for one-half of a balanced ensemble. The Dvorak Quintet becomes chiefly a piano solo, with some valiant, if not entirely effective, efforts by four string players to make themselves heard.

* *

Nearly Drowns Out Strings.

I have not the slightest desire to suppress the piano out of its proper place. I can even understand that in this particular case the piano might easily become the most important instrument of the five. What I object to is that a freshet of piano should come so near to drowning out the strings. And this the more because I know by direct hearing that the Lener String quartet is an exceedingly competent organization, well routined, excellent of tone, and with much warmth of interpretation.

If Mr. Huberman's violin had not been permitted to get a little scratchy in some of the high notes near the end of the final movement, the "Kreutzer" sonata would have been entitled to about as high a rating as records of the present day ever get. If the microphone had not been placed so as to absorb an inordinate amount of piano tone at the expense of four string instruments, the Dvorak Quintet would have been entitled to a much higher rating than can, with regret, be extended to it now.

Paderewski, that mighty personality among pianists, is present through the ministration of Victor, but, as it happens, not in an example that stimulates his thunder-invoking mood. In the Red Seal ten inch 1531 he interprets two examples from Debussy's First Book of Preludes," "Dancing Virgins of Delphi" and "Veils."

* *

In Lighter Vein.

Victor dance records:

22710—"What's Keeping My Prince Charming?" and "You Can't Stop Me from Lovin' You," by Shilkert-Victor orchestra.

22742—"When Yuba Plays the Rumba on the Tuba" and "I'm Keepin' Company," by Vallee's Yankees.

22702—"To Whisper, Dear, I Love You" and "Why Shouldn't I?" by Arnheim's orchestra.

22724—"If I Were Only Sure of You" and "Just a Blue Eyed Blond," by the High Hatters.

22706—"Falling in Love" and "You Forgot Your Gloves," by Waring's Pennsylvanians.

22707—"I Found a Million Dollar Baby" and "Sing a Little Jingle," by Waring's Pennsylvanians.

22708—"High and Low" and "Dancing in the Dark," by Waring's Pennsylvanians.

Columbia sacred record:

2477-D—"The Name of Jesus" and "Can Others See Jesus in You?" by Gipsy Smith.

Columbia standard and instrumental records:

50298-D—"Spanish Dance" and "Un Poco Triste," violin solos by Edith Lorand.

50301-D—"Count of Luxembourg Waltzes" and "Joy Bells Waltzes," by Dajos Bela and his concert orchestra.

2476-D—"Down South," by the Band of the Royal Air Force, Lieut. J. H. Amers, conductor, and "Amina," by the London Novelty orchestra.

2478-D—"Rustiques" and "The Policeman's Holiday," by Terrence Casey.

Brunswick vocal record:

6115—"Until the Dawn" and "The Winding Trail," by the Bel-Canto quartet.

Brunswick instrumental record:

6132—"Stardust," and "Rockin' Chair," by Lee Sims.

Brunswick foreign talkie hit:

83048—"Student Sein Wenn the Veilchen Bluehen" and "Sag' Ja," by Franz Baumann.

Stage Director

GEORGE VIVIAN, stage director of the Chicago Civic Shakespeare society's company, is not a newcomer to Chicago. Years ago he staged "A Midsummer Night's Dream" at the Auditorium, with a ballet of forty. He also staged and acted in "The Terrible Meek," by Charles Rann Kennedy, at the Fine Arts theater. This was followed by "The Necessary Evil," another of Kennedy's plays, and a revival of "Everyman," with Edith Wynne Mattison in the title rôle.

When Charles Frohman brought Ben Greet's company to America for its first tour, George Vivian came with them and decided to remain. He has appeared in 368 different characters, 66 of which were Shakespearean; and he has directed nineteen of Shakespeare's plays. He has played the part of Puck in "A Midsummer Night's Dream" 1,983 times. He has toured in his own Shakespearean companies and has been associated with Sir Henry Irving, Sir Herbert Beerbohm Tree, and Sir Philip Ben Greet in their tours.

As a member of the Lambs' club he has staged forty-five out of their sixty-five gambols. He was the only man to produce a professional performance in the White House during the Roosevelt administration.

IN "GREEN PASTURES"

EDNA M. HARRIS [White Photo.]

WHEN the Lawd in "Green Pastures" walks on the earth as a "nachal man" he discovers a lot of sin. The character named Zeba—a jazzy and brazen young wench—causes some of it, and thus helps to bring on the flood. This is Zeba, as acted by Edna M. Harris. The play begins a run at the Illinois theater, Sept. 7.

Meteoric Success Marks Film Progress of Blond Jean Harlow

By Rosalind Shaffer.

HOLLYWOOD, Cal.—[Special.]—Of the six or eight Chicago girls who won their way to movie eminence in recent years none shot up so abruptly as Jean Harlow, nor enjoys the process so much.

Nor, strange as it may seem in the case of this daughter of affluence, have many gone through such an exacting film apprenticeship. This towheaded, impulsive miss, who confesses to but twenty years, but who packed into the last four years an elopement from school in Lake Forest, a marriage, a divorce, two starts in motion pictures, and a disinheritance by her rich grandfather, put in plenty of long hours doing small parts before she got her first chance in a big film rôle.

That first big chance made her, because it was in "Hell's Angels" on which Howard Hughes, an ambitious young multi-millionaire producer, expended nearly four million dollars so as to produce a film which would rivet the attention of all rival producers.

The one drawback about her present film success is that since she has become known as "The Platinum Blond" the rage for platinum blondness has caused three women that I know of to try experimenting with the natural color of their hair. Each ruined her hair and had to have her head shaved.

"I hate to think of things like that coupled with mention of me," says Jean. "I myself have been in beauty shops in Chicago and Detroit where I was told that they provided a 'platinum rinse which is just the same as Jean Harlow uses.'

* *

Natural Towhead.

"Now, it happens that I do not use any artificial treatment to color my hair. I guess I am just a natural towhead."

Her brown eyebrows arched upward as she said: "I do not know how any one could go about securing hair the color of mine, because I never had to try it artificially."

Miss Harlow feels she owes much of her film career to a spur of the moment thought of Ben Lyon, one of the stars in "Hell's Angels."

"I had worked in 'The Saturday Night Kid' with Clara Bow in one of those appearances where once in a while the back of the head showed. Jimmy Hall was playing opposite Clara. I got to know Jimmy.

"Then I was on the Christie lot one day, and I met Jimmy and Ben Lyon. I asked Jimmy what he was doing, and Jimmy started telling me he was in 'Hell's Angels' with Lyon, and Ben said, 'You're the girl that should be our leading woman.'"

* *

Lacked Movie Aspirations.

Coming to Hollywood as Mrs. Charles F. McGrew of Chicago, aged 17, after eloping from Ferry Hall with young McGrew, a former Lake Forest academy student, this blue eyed American girl of French and English ancestry arrived here without movie aspirations and knowing only one person who had any film contacts.

"This was a 'friend of a friend of my mother's. After her marriage she wanted to go back in pictures. We were giving a buffet supper at our house, and I went to pick her up to be our guest. She had to stop at the Fox studio on the way for a fitting. I went into the studio with her. There a Mr. Ryan asked me if I wanted to go into the pictures. I told him I wasn't a film applicant, but he insisted that I take a letter to Dave Allen, who runs the central casting bureau."

It was all a joke to Miss Harlow, but she told her party guests about it.

"A man at the party—a family friend—bet me $250 I didn't have nerve enough to see Dave Allen. So I went, giving my mother's maiden name—Jean Harlow. [The actress' own baptismal name is Harlean Carpentier.]

* *

Two Days' Extra Work.

"The casting bureau called me several times to work as an extra, but I really didn't want to be an extra and always had an excuse. But one night when the casting bureau called the man with whom I had the bet was there. He said I would really have to do a day's extra work to win the bet. So I worked for Director Al Green in a picture whose title I forget, with Eddie Lowe and Lois Moran. I got $10 a day for two days' work, and, no matter what I used to think, I tell you I was then and there turned into a motion picture actress.

"The Roach studio offered me a five year contract. Of course I signed. I had been under contract just two and a half months when it so happened that the first picture I made was the one that my grandfather had to walk into a theater and see. He did not like the idea of his granddaughter, whom he had helped to raise and instill with his ideals, getting hit in the face with a pie. He wired me that he was catching a train for Los Angeles at once, and threatened to disinherit me. I went to see Hal Roach, who was very nice, and said, 'I wouldn't want anything I did to break up a family,' and allowed me to break the contract.

* *

Disinherited by Grandfather.

"After a few more months my husband and I separated. I was 18. Grandfather wanted me to come back and live with him. But I decided the one thing I wanted was to become a real actress and make a name that would be known. That's when I really became disinherited, although grandfather was a good sport about it, and we are pals just the same."

Coming from other lips it might be strange talk, this calm language about being disinherited, but from Jean Harlow it doesn't sound out of place.

CHICAGO'S PLAYBILLS

CONTINUED:

"Salt Water," with Taylor Holmes and Fiske O'Hara; Playhouse; opened last night.

"A Modern Virgin," by Elmer Harris; Garrick; third week.

"High Hat," with Edna Hibbard; Adelphi; eleventh week.

"Stepping Sisters"; Blackstone; twenty-fourth week.

COMING:

"The Green Pastures"; Illinois; opens Sept. 7.

"Unexpected Husband"; Adelphi; opens Sept. 20.

WEEKLY CHANGE:

R.-K.-O. Palace theater: Continuous vaudeville and cinema; Benny Meroff and orchestra, headliners.

Rialto theater: Burlesque and talking pictures; "Syncomania," with Bradley's girl band.

Haymarket theater: Burlesque and cinema; Cooper's "Black and White Revue."

Academy theater: Burlesque and cinema; Lillian Murray in "Hallelujah Jubilee."

OTHER "DOLLAR DAY" FEATURES!

Simmons Felt Mattress

Just 300! Regularly $13.75, 7.95

50-lb. all layer felt mattress covered with high grade Dobbestry ticking. Has heavy rolled stitched edge. All standard sizes.

BOSTON STORE—FURNITURE—ENTIRE TENTH FLOOR.

LOW PRICES ELSEWHERE MEAN LOWER PRICES AT THE

BOSTON STORE

STATE, MADISON AND DEARBORN STREETS

Never Before Such a Value! Store-Wide SALE of "CHATHAM" BLANKETS!

Reversible Two-Tone .. ALL WOOL .. Pre-shrunk

Regularly $10

Size 72x84 Inches

Approximately 4¼ Lbs. Wt.

$6.95 Each

Smart, beautiful and luxurious! The colors are the last word in smartness! The blankets are 100% pure virgin wool, ends bound in two-tone satin binding. Packed one in a box. Mail and phone orders promptly filled. Call State 3000. Sample of Blanket mailed upon request!

ANY EMPLOYE WILL SERVE YOU

Select the Color Combination You Prefer From This List—
Orchid and Green
Gold and Rose
Rose and Blue
Green and Rose
Blue and Gold
Peach and Green
Beige and Mahog.

Sold Exclusively in Chicago at BOSTON STORE

BOSTON STORE ORDER BLANK

Please deliver as checked
Name ....
Address ....
House .... Apartment ....
Near Street ....
City .... State ....

	Each
Orchid and Green	$6.95
Rose and Blue	6.95
Blue and Gold	6.95
Gold and Rose	6.95
Green and Rose	6.95
Peach and Green	6.95
Beige and Mahog.	6.95
TOTAL	

FREE DELIVERY WITHIN 300 MILES

Monday! The LAST Day of Our Great August Furniture Sale!

$178 3-Pc. Bedroom Suite! $129

$13 DOWN Balance Monthly; Small Carrying Charge

Sunburst pattern fronts of Oriental walnut, ash and other fine veneers. Oak drawer interiors. 48 in. Dresser or Vanity with 3 pc. semi-Venetian mirrors, 38 in. 6 drawer chest and 4 post or panel bed.

$69 VANITY to Match $52

$169 8-Piece Dining Suite! of Solid Oak .. $129

$13 DOWN Balance Monthly; Small Carrying Charge

English design. Leaves slide from under top of refectory table and extend to 8 ft. Two arm and four side chairs with carved panel backs, covered in red zapon leather; 66 inch buffet.

$48 China ... $41 | $24 Server ... $19

BOSTON STORE—FURNITURE—ENTIRE TENTH FLOOR.

SALE! $46.50 9x12-Foot American Oriental RUGS! $38

Superb copies of genuine Persian rugs of a heavy grade of Velvet weave with a deep rich pile. Beautiful in design. LOW in PRICE.

$5 DOWN Balance Monthly Small Carrying Charge

BOSTON STORE—NINTH FLOOR—DEARBORN ST.

Great Dollar Day Sale SILVERWARE!

Imp. Novelties and Table Accessories Val. to $1.95 1.00

1,200 pcs. silver plated, neatly decorated with perforated border. Including 3-piece sugar, creamer and tray set, 6-piece smoker set, bon-bon dishes, cigarette boxes, etc.

Stainless Steel Knives and Stainless Forks

Choice: 6 Knives and 6 Forks 1.00 Dz. Value, $1.44 Doz.

14,000 pcs. Knives fine grade stainless steel blades. Knives and forks well set in handles enameled in Green, Blue, White, Black or Yellow.

15 Yr. Guaranteed Table Flatware

10 Pcs. 1.00 15c Value

Knives are Stainless Steel

32,000 pcs. silver plated Lady Isabell pattern. Stainless steel knives. Forks, spoons, butter spreaders, sugar shells, etc.

BOSTON STORE—MAIN FLOOR—STATE STREET.

Sale of Used and Rebuilt Sewing Machines

Singer, White, New Home and Other Makes $10 to $22

Singer Electrics Eldredge Electrics White Electrics Domestic Electrics $25 to $65

All Are Guaranteed!

Console Machines in Electrics, $110 and $125 values $64.00

Rotary Treadle Machines, $85 value, now at $35.75

$74.75

$5 Down $5 A MONTH No Carrying Charge

BOSTON STORE—SECOND FLOOR—CENTER.

OCTAGON TORIC EYEGLASSES With Test 3.45

Toric lenses for far or near vision or astigmatism, ground round, leaf or oval in white gold filled Frances frame or rimless octagon lenses in yellow gold filled mountings. $10.00 value.

SEVENTH FLOOR—STATE STREET.

"FIT-WELL" KRYPTOK BIFOCALS With Test 5.45

Far and near vision combined in one seamless lens ground round, leaf or oval. White gold filled frame, or octagon lenses in yellow gold filled rimless mountings. $15.00 value.

SEVENTH FLOOR—STATE STREET.

Phone Orders Taken TODAY—SUNDAY, 9 A. M. to 1:30 P. M. • STORE HOURS MONDAY—8:30 A. M. to 6:30 P. M.

Ravinia to Of[f] 'Peter Ibbets[on]' for Sixth Ti[me]

Ruth Page in New B[...] This Afternoon.

By Edward Moore.

[Continued from page one.]

the box office, Ravinia's final pe
ance tomorrow night will be "
Ibbetson." This will be its sixt
formance since it was put on
a few weeks ago, a number
unprecedented in Ravinia annal
For "Peter Ibbetson" is the
lar operatic success of the
Every one would seem anxious
at least one sight of it, and man
sons return for a second and
view. This is exactly what ha
to it when it was put on
Metropolitan in New York last
although critical comment here
was of considerably kinder ton
in the birthplace of the piece.

* *

A Bit of Sage Advice.

Musing about this and tha
comes to the conclusion that
Gilbert once wrote some uncom
sage advice to critics of all va
including the musical. It is the
of one of the songs in "Patience
it runs thus:

And every one will say,
As you walk your mystic wa
"If that's not good enough for him
good enough for me,
Why, what a very cultivated kind o
that kind of youth must be."

The sixth performance of "
Ibbetson" means that it will
been given twice as many tim
the best of the other thirty-four
presented at Ravinia this su
Eleven more will have had thre
formances each. They are
Traviata," "Aida," "Mar
"Faust," "La Boheme," "Lohen
"La Rondine," "The Bartered
"Tosca," "Pagliacci," and "
leria Rusticana." The last
linked in indissoluble bands
eratic matrimony, rank as ent
ments of the same night at R
where they present the curious
tacle of being given in reverse
from that of any other opera
in the world. The other ope
the long list have been given
and ones in such fashion tha
have filled the season of ten
and three days, or, more accu
nights.

The aforesaid pair will be gi
night, thereby providing last p
ances for Queena Mario, Eli
Rethberg, Giovanni Martinelli,
erick Jagel, Giuseppe Danise
others. "Peter Ibbetson" wil
farewell for Lucrezia Bori, F
Macbeth, Edward Johnson,
great many others.

And so tomorrow night ends
the uncommonly pleasant obser
of the musical year.

* *

Letter from Witherspoon.

Another letter comes from
Witherspoon, now in Europe
interests of the Chicago Civic
company, to John Clayton, pu
director of the organization.

"Munich, July 31,

"Dear Mr. Clayton: I arri
Munich yesterday morning, w
found Maestro Egon Pollak a
agents, Mr. Erich Simon an
Andre Mertens. I found conditi
the musical management
changed in Germany. The gover
decided last week not to perm
more private agencies for the
ment of artists. Therefore, the
gentlemen are appointed by th
ernment as the two chief offici
the department which will care
engagement of artists.

"The same change is immin
Italy, and no one knows just
the future conditions will be.
it may result in better singin

"Munich is the same lovely
of old. Last night I heard a p
ance of 'The Marriage of F
conducted by our own Maestro
Pollak, and it was one of th
performances of this work m
that I have ever heard. Even
a veteran as Richard Aldrich
New York Times came up to
the utmost enthusiasm to fi
who was this conductor wh
such a musical reading of this
work. We can indeed be prou
we have such a splendid condu
our Civic opera.

"I also found Charles Hack
his charming wife here in Mun
have just finished a delightfu
with them at lunch. They bo
well. Mr. Hackett is here
months to study on his repert
the performance last night w
our favorite baritone, Herr Nis
the count, and his performan
perfect. After the opera we
real gemütlichen Abend with
artists and conductors and m
cussion of interesting artistic

* *

Promise of New Tenor.

"I heard this morning a b
tenor voice which I hope to b
America in the near future,
I think we can make a great a
this man. I will not tell you hi
because some day I want to
little surprise; he would make
did Walter von Stolzing, a f
fried, a splendid Lohengrin.
I shall hear a performance
Meistersinger,' and tomorrow
Maestro Pollak and I go to B
to hear 'Tannhäuser' and
fal' conducted by Arturo To
with whom I sang so many t
the Metropolitan in years gon

"Monday we shall be in Sal
hear 'Don Giovanni,' and Tue
shall leave for Vienna, where
have auditions with many singe
will return to Salzburg on the
August to hear 'The Magic
If I find, as I hope, a fine co
soprano in Berlin, I shall b
give you a promise of some
ances of 'The Magic Flu
season. Curiously enough, t
has not been performed by
cago company since its incept

"This morning I heard
Steel, the American baritone,
now engaged at Wiesbaden.
improved very much.

"I am beginning to feel happ
the coming season and I feel
are going to give the Chicago
many interesting features.

"Sincerely yours,
"HERBERT WITHERSP

* *

Concert of Polish Music.

The Chicago Philharmonic
tra promises an all-Polish pro
its last concert in the Loyola
sity stadium tonight. The pro

EASTMAN

Ravinia to Offer 'Peter Ibbetson' for Sixth Time

[..]uth Page in New Ballet This Afternoon.

By Edward Moore.

[Continued from page one.]

[..] box office, Ravinia's final performance tomorrow night will be "Peter Ibbetson." This will be its sixth performance since it was put on, only [a] few weeks ago, a number almost unprecedented in Ravinia annals.

For "Peter Ibbetson" is the popular operatic success of the decade. [Ev]ery one would seem anxious to get [at le]ast one sight of it, and many persons return for a second and third [time]. This is exactly what happened [to] it when it was put on at the Metropolitan in New York last winter, [tho]ugh critical comment hereabouts [wa]s of considerably kinder tone than [in] the birthplace of the piece.

* *

[A] Bit of Sage Advice.

Musing about this and that, one comes to the conclusion that W. S. Gilbert once wrote some uncommonly [goo]d advice to critics of all varieties, including the musical. It is the refrain [of] one of the songs in "Patience," and [ru]ns thus:

"And every one will say,
As you walk your mystic way:
[If] that's not good enough for him which is
good enough for me,
[Wh]at a very cultivated kind of youth
that kind of youth must be."

The sixth performance of "Peter Ibbetson" means that it will have [bee]n given twice as many times as [the] best of the other thirty-four operas [pre]sented at Ravinia this summer. [El]even more will have had three performances each. They are "La Traviata," "Aida," "Marouf," "Faust," "La Boheme," "Lohengrin," "La Rondine," "The Bartered Bride," "Tosca," "Pagliacci," and "Cavalleria Rusticana." The last two, [bou]nd in indissoluble bands of operatic matrimony, rank as entertainments of the same night at Ravinia, [wh]ere they present the curious spectacle of being given in reverse order [fro]m that of any other opera house [in] the world. The other operas in [th]is long list have been given in twos [an]d ones in such fashion that they [ha]ve filled the season of ten weeks [an]d three days, or, more accurately, nights.

The aforesaid pair will be given tonight, thereby providing last performances for Queena Mario, Elisabeth [Re]thberg, Giovanni Martinelli, Frederick Jagel, Giuseppe Danise, and others. "Peter Ibbetson" will be a farewell for Lucrezia Bori, Florence Macbeth, Edward Johnson, and a great many others.

And so tomorrow night ends one of the uncommonly pleasant observances [of] the musical year.

* *

Letter from Witherspoon.

Another letter comes from Herbert Witherspoon, now in Europe in the interests of the Chicago Civic Opera company, to John Clayton, publicity director of the organization.

"Munich, July 31, 1931.

"Dear Mr. Clayton: I arrived in Munich yesterday morning, where I found Maestro Egon Pollak and our agents, Mr. Erich Simon and Mr. Andre Mertens. I found conditions in the musical management much changed in Germany. The government decided last week not to permit any more private agencies for the engagement of artists. Therefore, these two gentlemen are appointed by the government as the two chief officials for the department which will care for the engagement of artists.

"The same change is imminent in Italy, and no one knows just what the future conditions will be. I hope it may result in better singing.

"Munich is the same lovely city as of old. Last night I heard a performance of 'The Marriage of Figaro' conducted by our own Maestro Egon Pollak, and it was one of the best performances of this work musically that I have ever heard. Even as old a veteran as Richard Aldrich of the New York Times came up to me with the utmost enthusiasm to find out who was this conductor who gave such a musical reading of this lovely work. We can indeed be proud that we have such a splendid conductor in our Civic opera.

"I also found Charles Hackett and his charming wife here in Munich and have just finished a delightful visit with them at lunch. They both look well. Mr. Hackett is here for two months to study on his repertoire. In the performance last night we heard our favorite baritone, Herr Nissen, as the count, and his performance was perfect. After the opera we had a real gemütlichen Abend with many artists and conductors and much discussion of interesting artistic matters.

* *

Promise of New Tenor.

"I heard this morning a beautiful tenor voice which I hope to bring to America in the near future, because I think we can make a great artist of this man. I will not tell you his name, because some day I want to spring a little surprise; he would make a splendid Walter von Stolzing, a fine Siegfried, a splendid Lohengrin. Tonight I shall hear a performance of 'Die Meistersinger,' and tomorrow morning Maestro Pollak and I go to Bayreuth to hear 'Tannhäuser' and 'Parsifal' conducted by Arturo Toscanini, with whom I sang so many times at the Metropolitan in years gone by.

"Monday we shall be in Salzburg to hear 'Don Giovanni,' and Tuesday we shall leave for Vienna, where I shall have auditions with many singers. We will return to Salzburg on the 8th of August to hear 'The Magic Flute.' If I find, as I hope, a fine coloratura soprano in Berlin, I shall be able to give you a promise of some performances of 'The Magic Flute' next season. Curiously enough, this opera has not been performed by the Chicago company since its inception.

"This morning I heard Robert Steel, the American baritone, who is now engaged at Wiesbaden. He has improved very much.

"I am beginning to feel happy about the coming season and I feel sure we are going to give the Chicago public many interesting features.

"Sincerely yours,

"HERBERT WITHERSPOON."

* *

Concert of Polish Music.

The Chicago Philharmonic orchestra promises an all-Polish program in its last concert in the Loyola university stadium tonight. The program is dedicated to the Polish Arts Club of Chicago. Michel Wilkomirski, second concertmaster of the orchestra, will be the soloist, playing a nocturne by Chopin and Wieniawski's Polonaise in A. The orchestral program, arranged by Conductor Adolphe Dumont, will be made up of works by Moniuszko, Scharwenka, Zelenski, and Moszkowski.

Victor Grabel's Chicago concert band concerts in Grant park continue to be examples of the better class of band music. The program for tomorrow night, as a typical example, contains the overtures to Wagner's "The Flying Dutchman," and Goldmark's "Sakuntala," Grieg's "Peer Gynt" suite, Liszt's Second Hungarian Rhapsody, a band transcription made by the Chicago musician, George Gault, of Bach's Prelude and Fugue in B flat minor, Carl Busch's Hymn and Processional written for the dedication of the Memorial building in Kansas City, and other works of a similar nature. Rosalinda Morini, a talented soprano, will sing "Thou Brilliant Bird" from David's "Pearl of Brazil." The concerts are played three times a week.

IN "MODERN VIRGIN"

LOLA RAINE

[James Hargis Connelly Photo.]

SHE appears in "A Modern Virgin," at the Garrick, with her good looks disguised under the makeup of the spinster aunt who tries to keep the furious flapper in order. Miss Raine is a character actress whose past performances in Chicago were in the sketches of several Broadway revues.

Prices Drop in

EDUCATIONAL MUSIC MATERIAL

For One Week

DURING this special selling, teachers and students of the piano can save from 10% to 25% by purchasing the music they will need for the coming term. There's a wide selection of standard and new instruction books and piano pieces to choose from. Note the extremely low prices quoted. For one week only.

INSTRUCTION BOOKS	Sale Price
BILBRO FIRST MELODY LESSONS	$ .73
BLAKE KEYBOARD SECRETS	.81
BLAKE MELODY BOOK	.62
OXFORD GREEN BOOK	.62
OXFORD YELLOW BOOK	.62
CRAMM. WHAT TO DO FIRST AT THE PIANO	.62
THOMPSON KEYBOARD ATTACKS	.81
PRESSER BEGINNER'S BOOK	.72
ROBYN TECHNIC TALES. *Book One and Two*	.62
MASON. FOLK SONGS AND FAMOUS PICTURES	.81
WILLIAMS FIRST GRADE	.81
WILLIAMS VERY FIRST PIANO BOOK	.62
PETER'S PIANO BOOK	.81
JESSE. PLAYTHINGS FOR THE PIANO. *Book One and Two*	.62
GAYNOR. MINIATURE MELODIES. *Book One and Two*	.62
THOMPSON'S KEYBOARD FROLICS. *Book One and Two*	.54

PIANO SOLOS	Sale Price
RUSSIAN ROMANCE. *Friml*	.29
VALCIK. *Mokrejs*	.36
THE GUITAR. *Gaynor*	.22
THE ROBIN'S LULLABY. *Krogmann*	.29
SPARKLETS. *Miles*	.36
NOLA. *Arndt*	.36
HUNGARIAN. *MacDowell*	.36
TURKISH RONDO. *Krentzlin*	.26
THE WOOD NYMPHS FROLIC. *Aaron*	.22
THE WOOD NYMPHS HARP. *Rea*	.22
YAKIMA. *Rea*	.22
THE VIKING MARCH. *Verner*	.36
VALSE CAPRICE. *Newland*	.54
ROSE PETALS. *Lawson*	.22
TUMBLE-WEED. *Bliss*	.36
REPASZ BAND MARCH. *Lincoln*	.36
THE PIXIES' GOODNIGHT SONG. *Brown*	.36
PARADE OF THE WOODEN SOLDIERS. *Jessel*	.45
OFFICER OF THE DAY. *Hall*	.36
MARCH OF THE BOY SCOUTS. *Grant-Schaefer*	.29
MAJESTY OF THE DEEP. *Hamer*	.36
JUBILEE MARCH. *Williams*	.36
IN HANCING GARDENS. *Davies*	.33
IN A MONASTERY GARDEN. *Ketelbey*	.45
HUNGARY. *Koelling*	.36
THE ELF AND THE FAIRY. *Bentley*	.22
COUNTRY GARDENS. *Grainger*	.45
CLIMBING. *MacLachlan*	.26
THE CELLO. *Mattingly*	.18
MARCH OF THE TOYS. *Victor Herbert*	.36
ALT-WIEN. *Godowsky*	.36
AIRY FAIRIES. *Spaulding*	.22
CASTANETS. *Williams*	.26
COTTON PICKERS. *Martin*	.29
JOLLY DARKIES. *Bechter*	.26
IN AN ALABAMA CABIN. *Cadman*	.29
THE GRANDFATHER'S CLOCK. *Maxim*	.22
TARANTELLE. *Dennee*	.47
ON THE ICE AT SWEET BRIAR. *Crawford*	.36
TO THE RISING SUN. *Torjussen*	.25

LYON & HEALY

Wabash Avenue at Jackson Blvd.

OTHER SPECIAL "DOLLAR DAY" FEATURES!

LOW PRICES ELSEWHERE MEAN LOWER PRICES AT THE

BOSTON STORE

STATE, MADISON AND DEARBORN STREETS

A Special Purchase for DOLLAR DAY!

Women! 1,000 Pairs $3 SHOES $1

Pumps, Straps, Ties and Oxfords, including arch support shoes. Satins, Patents, Tan Kid and Calf or Black Kid.

All Sizes to 9, but Not in Every Style!

NO MAIL OR PHONE ORDERS

BOSTON STORE—FOURTH FLOOR—SHOE SHOPS.

DOLLAR DAY Special!

Empress Eugenie $2.88 and $3.88 Felts $2

1,500 hats, including Derby styles! With elaborate ostrich, quill or feather trims. Also tailored models. Black, Brown, Kiltie Green or Riff Red!

BOSTON STORE, FIFTH FLOOR, STATE STREET.

On SALE for Dollar Day!

1,526 Brand New Dresses! $5

Amazing Values to Be Seen Elsewhere at Higher Prices

The Misses' frocks are of Satins, Crepes, Printed Satins and Travel Crepes in sizes 14 to 20. Cleverly trimmed with the newest details. The Women's models are smartly fashioned of Georgettes, Crepes and Travel Crepes in sizes 36 to 48. Also included in the lot, clearance of Summer Dresses. **Values to $16.75.**

FROCKS—FIFTH FLOOR—DEARBORN STREET.

On SALE for Dollar Day!

1,107 Smart New Regular $30 COATS $21

700 Winter Dress and Sport Coats of Pebbly Woolens and Novelty Sport Fabrics, trimmed with Black Lapin, Black, Pointed, Red and Gray Manchurian Wolf, French Beaver, Caracul, American Opossum, Marmink, and Civet Cat. Silk lined, heavily interlined, with or without belts. In Black, Sable, Brown, Green or Red. Sizes 14 to 20, 36 to 44.

COATS—FIFTH FLOOR—CENTER.

PHOTOGRAPHS!

Two 8x10 Inch Hand Colored for $1

No Appointment Necessary.

STUDIOS—ELEVENTH FLOOR—DEARBORN STREET.

Northern Seal* FUR COATS

Regularly $85 Special for "Dollar Day" $60

Semi-fitted model with heavy, lustrous skins. With large collars and cuffs of Lapin (sheared dyed White Rabbit). Also Natural Muskrat Coats with self-trimmed collars and cuffs. Silver Rat with Back Rat Combination collar, cuffs and border.

Buy On Our Budget Plan and Wear As You Pay

(*Seal Dyed Rabbit)

Boston Store—Fifth Floor—State Street.

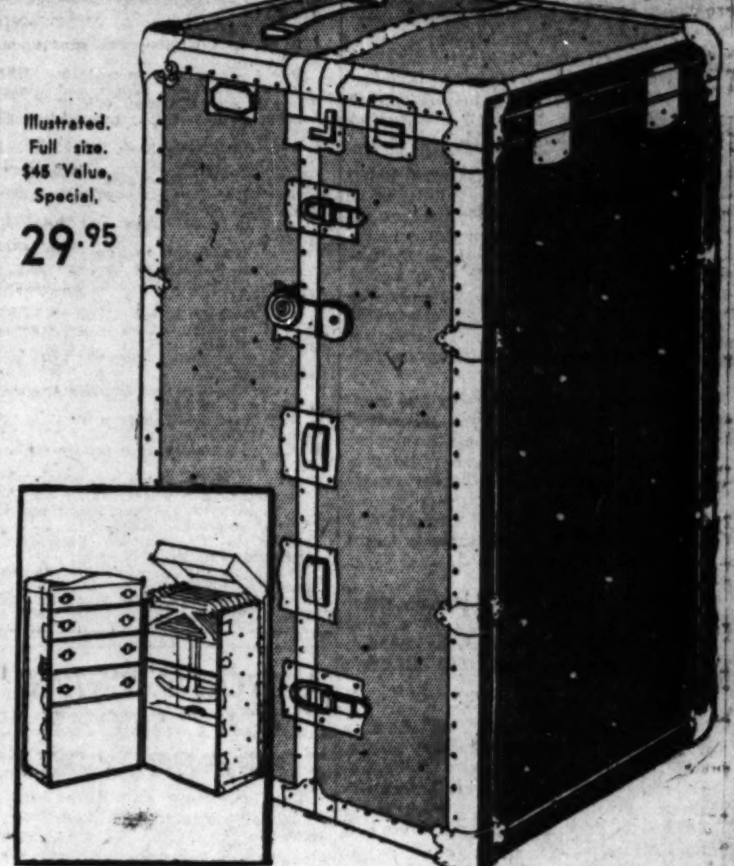

Illustrated. Full size. $45 Value, Special, 29.95

Save as Much as ONE-THIRD Purchase! Two Carloads

TRUNKS

Wardrobe, dress, steamer and hand trunks in all sizes and colors. Including some manufactured by Hartmann, Royal Totty, Virginia, Independent, and the Everwear.

$14.95 Trunks, $9.95	$24 Trunks, $15.95	$33 Trunks, $20.95	$58 Trunks, $39.95	$85 Trunks, $52.50
$18 Trunks, $11.95	$25 Trunks, $16.95	$36 Trunks, $23.95	$60 Trunks, $39.95	$100 Trunks, $67.00
$16.50 Trunks, $10.95	$31.50 Trunks, $21.95	$45 Trunks, $29.95	$75 Trunks, $50.00	$125 Trunks, $84.00

$1.69 Fibre Suitcases 1.00

Black or brown with two outside straps, good lock and catches, strong handle. 24-inch size.

BOSTON STORE—FOURTH FLOOR—CENTER.

Phone Orders Taken TODAY—SUNDAY, 9 A. M. to 1:30 P. M. • STORE HOURS MONDAY—8:30 A. M. to 6:30 P. M.

BURTNETT TAKES COON - SANDERS PLACE ON W-G-N

Wayne King Returns to Air This Week.

BY LARRY WOLTERS.

Lots of orchestra news this week: Earl Burtnett and his Biltmore hotel orchestra will broadcast from W-G-N throughout the fall and winter, moving to Coon-Sanders old niche at the Blackhawk cafe on Sept. 20. Burtnett came to Lincoln Tavern and W-G-N this summer after three years at the Biltmore, Los Angeles. He hopes to make as long a stand in the loop as Coon-Sanders did.

EARL BURTNETT. [Seymour Photo.]

Burtnett will maintain his present nightly broadcasting schedule. He brings with him his popular trio, Bill Seckler, Jimmy Hatton, and Craig Leitch, and his fine group of vocalists, including Art Jarrett, Jess Kirkpatrick, and Gene Conklin.

Burtnett bears the unofficial title of Chicago's movieland greeter. He has made many movies and has a great following among movie stars. Recent visitors have been Bessie Love, Alice White, Mae Murray, Dorothy Lee, and Edward Robinson.

Wayne King returns to the Aragon this week and will be heard through W-G-N again nightly beginning next Saturday.

Paul Whiteman will continue his broadcasts until Jan. 1 from the Edgewater Beach, NBC has announced. Then he goes for a tour of Europe.

Guy Lombardo is coming back to the Granada, the scene of his rise to fame, the middle of September for one week.

Ben Bernie will be back at his loop stronghold as will Art Kassel in September.

A new era in broadcasting is just around the corner if other program sponsors see an object lesson in the policy which Jack Frost Melody Movements is to inaugurate on its concert program this week. Melody Moments' sponsors announce that they have decided "to eliminate commercial advertising in its radio programs."

Beginning with their second anniversary concert at 7:30 p. m. next Wednesday over NBC, Jack Frost Melody Moments sponsors announce that they will make no attempt to sell their poduct directly over the air. The only non-musical portion of the continuity will be a single sentence refering listeners to the sponsors newspaper advertising, it is promised.

Melody Moments, long a favorite, will sound even more mellifluous to this department provided this action is carried out as indicated.

Plans for a daily advertisers' index of radio programs, to be published in paid space on the rado pages of all New York and Brooklyn daily newspapers, have been announced by Andrew J. Wells, manager of a newly formed firm known as Newspaper Radio Programs, Inc. New York newspapers recently dropped the mention of sponsors names in all program listings.

Under arrangements with the metropolitan newspapers, each advertisement would be placed in all the papers with position next to free radio programs. The regular display rates would apply. In a dummy prepared by sponsors of the plant capitals and display type of comparatively light face are freely used.

Paul Robeson, famed Negro actor and singer, will be heard in a song recital to be broadcast from London at 4:15 Tuesday afternoon through NBC.

A million dollar television show is promised by CBS for Tuesday night, Sept. 8. Natalie Towers, "original television girl," will appear before the photo-electric cell adorned with a $1,000,000 in necklaces, rings, jewels and such.

Walter Winchell, the birth-of-potential-presidents calligrapher is going on the air over CBS. However, instead of his usual forecasting he will stick to interviewing celebrities while on the air.

Winston Churchill has been engaging in some spirited correspondence with J. H. Whitley, chairman of the British Broadcasting company, a TRIBUNE report from London states. Mr. Churchill accuses the corporation of "sterilizing a new and valuable facility which science has given us and which has been entrusted to their care." It seems that Mr. Churchill wrote for permission to broadcast an address on the Indian problem. And his request was denied on the ground that all such matters were settled by the whips of various parties.

Here's a new business developed out of radio. They are teaching parrots to talk and sing through the aid of loud speakers. Parrots learn more quickly because they hear the same thing over again and again. It hadn't ought to take any Polly more than a half hour to learn "There Ought to Be a Moonlight Saving Time." Instruction by radio has an added advantage, or drawback, in the fact that profanity is not allowed on the air.

The New York Philharmonic-Symphony Society orchestra, heard in the Lewisohn stadium concerts from New York, is said to be the second oldest orchestral organization in the world. The London Philharmonic is older.

PHONE ENGLEWOOD 5900
A RADIO EXPERT AT YOUR SERVICE
GRANT RADIO CO.
6521 So. HALSTED ST.

CHECKERIN' DEPRESSION

ARTHUR ALLEN. PARKER FENNELLY.

Free Crackers, Too

Depression? There's no such word in the vocabulary of the Stebbins boys, owners and operators of the only general store and hotel in Bucksport Point, Me. No, sir! Besides finding time to play a few checkers these days the boys have shingled, painted and refloored the store and made some money on the side boarding the workmen.

"My idee of keepin' ahead of the times in the grocery business," declares Esley Stebbins, "is checkers and plenty of free crackers."

Their picture of life in Bucksport Point, portrayed by Arthur Allen and Parker Fennelly, is given radio listeners from the Stebbins general store from 10:15 to 10:45 daily, except Saturday and Sunday, over W-G-N and NBC.

On Other Stations

7:30 to 8 a. m.—Tone Pictures. WIBO.
8 to 9—Children's hour. WENR.
8 to 8:30—The Balladeers. WCFL.
9 to 9:30—Southland Sketches. WENR.
9 to 9:30—Land of Make Believe. WBBM.
9 to 9:30—Woodwind ensemble. WCFL.
9:30 to 9:45—Fiddlers Three. WENR.
9:45 to 10—A song for Today, Gloria La Vey, contralto. WENR.
10 to 10:30—Neapolitan Days. WENR.
10:30 to 11—Jewels of Destiny. WENR.
11 to 11:15—Sparklets. WENR.
11:15 to 11:30—Echoes of the Orient. WENR.
11 to 11:30—Voice of St. Louis, symphony orchestra, soloists. WBBM.
11:30 to 11:45—International broadcast from London, William Blackwood, editor Amalgamated Press, "Some Scotsmen I know." WBBM and WMAQ.
11:30 to 12—Biblical drama. WENR.
11:45 to 12—French trio. WBBM.
12 to 1 p. m.—Pop concert, direction Walter Logan. WIBO.
12 to 12:30—Rhythmic melodies. WBBM.
12:30 to 1—Columbia Little Symphony. WMAQ.
1 to 1:30—Ann Leaf at the organ. WMAQ.
1:30 to 2—Gypsy Trail. WMAQ.
1:30 to 2—Lee Sims and Ilomay Bailey. KYW.
2 to 2:55—Symphonic hour. WMAQ.
2 to 3—Moonshine and Honeysuckle. KYW.
3 to 4—Ravinia Opera orchestra. KYW.
5 to 5:30—Leon Bloom and Chicago Knights, with 4 pianos. WBBM.
5:30 to 5:45—Hook, Line and Sinker. WBBM.
5 to 6—Catholic hour. WENR.
5:45 to 6—Brooks and Ross. WBBM.
6 to 6:30—Russian Singers. WLS.
6 to 6:15—Theo Karle with New World Symphony. WMAQ.
6:15 to 6:30—Fray and Braggiotti. WMAQ.
6:30 to 7—Candle Light musical. KYW.
6:30 to 7—Dramatic sketch. WLS.
7 to 7:15—Dr. Howard W. Haggard. WMAQ.
7 to 8—Ruth Etting. WLS.
7:15 to 7:30—Kate Smith, Swanee music. WJJD.
8 to 8:15—String ensemble, male quartet. WENR.
8 to 8:30—Old time popular songs and script act. WBBM.
8:30 to 9:30—Lewisohn stadium concert. WMAQ.
8:45 to 9:15—Through the Opera Glass. WENR.
8:45 to 9:15—String ensemble. KYW.
9:15 to 9:30—Ponce sisters. WENR.
9:15 to 9:45—Ilo May Bailey and Ted Weems' orchestra. KYW.
9:30 to 10—Chicago Philharmonic orchestra. WENR.
9:45 to 10:15—Sunday at Seth Parker's. KYW.
10 to 10:30—The Pilgrims Mixed sextet. WENR.

AKRON'S TRIAL FLIGHT STORY IS TO BE BROADCAST

The launching and flight of the navy's superdirigible, Akron, from her Ohio hangar will be described by NBC announcers from the ground and the air as she rides out for the first time. The exact date of the Akron's trial flight has not been set. Arrangements have been completed for a nationwide description of the event from both land and plane. The broadcast is scheduled sometime after Aug. 29.

ORPHAN ANNIE WILL GO ON NET OF 29 STATIONS

One of the biggest networks ever assembled for a strictly children's feature—29 stations—is being arranged by the NBC for "Little Orphan Annie," W-G-N's phenomenally successful dramatization of the newspaper comic strip. "Little Orphan Annie" will be heard on this network nightly late next month.

Eddie Cantor Will Open Radio Series Next Sunday

Eddie Cantor, star of the stage and screen, will be heard in a series of seven broadcasts over a nation-wide NBC network beginning at 7 p. m. next Sunday. Cantor will sing a program of late song hits.

Radio Inspector to Hawaii.

For the first time in eight years, an inspector from the radio division of the department of commerce is in Hawaii checking up on the radio stations on the islands.

I'll send his suits to Baxter Cleaners
Phone Calumet 1300

CLUB SPEAKER

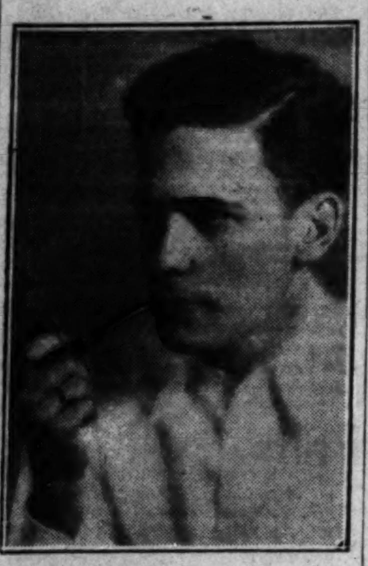
"Tomorrow's Miracles" will be Milton Mayer's topic at 2:30 next Saturday during the W-G-N Woman's Club program. Mr. Mayer is co-author with John Howe of "Steps in the Dark," in which they tell fascinating stories of scientists and their work.
[Raslk Photo.]

MILDRED BAILEY, JANE FROMAN WILL ALTERNATE

Mildred Bailey, blues singer, and Jane Froman, Paul Whiteman's latest find, are taking turns in changing the ether to indigo on alternate evenings, except Sunday, from 11 to 11:15 p. m. over an NBC net.

Miss Froman, with her orchestra, now entertains radio listeners for fifteen minutes each Monday, Wednesday and Friday evening.

Assisted by the King's Jesters, Mildred Bailey will be heard from 11 to 11:15 Tuesday, Thursday and Saturday evenings.

GUY LOMBARDO TO PLAY MEDLEY OF THREE TUNES

Guy Lombardo will direct his Royal Canadians in a special medley arrangement of three ever popular tunes, "Song of the Islands," "Gypsy Sweetheart," and "Till We Meet Again," as a feature of the broadcast over Columbia at 9 o'clock tomorrow night. Carmen Lombardo and the trio will provide the vocal choruses. Other numbers to be heard during this half hour include Morton Downey's song, "Now You're in My Arms," "At Your Command," and a number that Guy predicts will become a hit.

WALTER O'KEEFE TO BE FEATURED BY RUDY VALLEE

Walter O'Keefe, former newspaper columnist, star of the stage, and night club favorite, will be guest artist with Rudy Vallee and his Connecticut Yankees over W-G-N from 7 to 8 p. m. next Thursday.

While at Notre Dame university O'Keefe was known as the "poet of Notre Dame." After college he entered the newspaper field as a columnist. From newspapers O'Keefe went to the stage, touring the country on the old Keith circuit.

Hard to Report League Meetings Over Radio

William Hard, veteran Washington observer, sailed Tuesday to represent the National Broadcasting company at Geneva. Hard will report the transactions of the League of Nations daily direct from the League's Geneva headquarters. His daily radio review will begin soon after Sept. 1, when the league council is convened.

Louisiana Falls Short on Radio Receiver Estimate

Louisiana fell far short of the estimate of the radio industry and the department of commerce as to its number of radio receivers in 1930, according to the census bureau figures. Only 11.2 per cent, or 54,364 of Louisiana's families reported sets when the census bureau made its count. The trade estimate was 121,000.

SCHULTZ DANCE STUDIOS
BALLROOM
Guaranteed and taught so you can dance with anyone.
4—PRIVATE Lessons—$5
Englewood 6430
6601-3 South Halsted St.

INTERSECTIONAL TILTS ON W-G-N GRID SCHEDULE

Quin Ryan to Broadcast All Games.

Two important intersectional tilts, four Big Ten conference games, and two other clashes make up the tentative 1931 football schedule of W-G-N, THE TRIBUNE station on the Drake hotel.

When the referee's whistle sounds across Dyche stadium in Evanston and Nebraska's Cornhuskers swing into action against Northwestern's Wildcats it will mark the beginning of W-G-N's eighth football season. And Quin Ryan, the man at the microphone, can hark back in memory eight years ago when he followed the "Galloping Ghost," "Red" Grange, across the Illinois gridiron in the first of W-G-N's football broadcasts.

In the eight years past W-G-N has presented practically every important intersectional contest in which midwest schools were engaged. It has traveled to spots as far distant as Lincoln, Neb., in the west, and Philadelphia in the east to set up its own microphones so that Chicagoland listeners might hear the exploits of its favorite universities in foreign territory. W-G-N has presented more games from distant points than any individual station in the country.

Ryan Again to Broadcast.

Quin Ryan, who will again be at the microphone this year, is a veteran football broadcaster. In the last eight years he has described the activities of practically every football luminary of note from the great Grange and the "Four Horsemen" of Notre Dame to last season's heroes.

The two intersectional contests which W-G-N will broadcast this season bring eastern and western opponents for Chicagoland schools. Out of New Haven the Bulldog of Yale will invade Stagg field on Oct. 17 to do battle with the Maroon eleven. In addition to being a colorful tilt, and the rare opportunity Chicagoans have had to see Yale in action, it also carries a sentimental interest, since the eastern school is the alma mater of Coach Stagg of Chicago.

California Coming East.

Anxious to avenge last season's defeat, Southern California will come east on Nov. 21 to do battle for the first time in Notre Dame's new stadium at Notre Dame, Ind. Chicagoans who have followed the South Benders' gridiron activities in the past will have only one opportunity to see Coach Harper's charges here, when they play Northwestern at Soldiers' field on Oct. 10.

Four Big Ten conference games are on the W-G-N list for 1931, including the always exciting Illinois-Michigan game, which takes place this year in the Memorial stadium at Champaign. Another game to be broadcast from the Memorial stadium will be Chicago's clash with Coach Zuppke's warriors.

There will be five games broadcast in October on successive Saturdays. Only three games are scheduled thus far for November, with the possibility of an additional game being added later.

Schedule for W-G-N.

The complete W-G-N schedule for 1931 follows:

Oct. 3: Northwestern vs. Nebraska [Evanston].
Oct. 10: Northwestern vs. Notre Dame [Soldiers' field].
Oct. 17: Chicago vs. Yale [Chicago].
Oct. 24: Illinois vs. Michigan [Champaign].
Oct. 31: Northwestern vs. Illinois [Evanston].
Nov. 7: Northwestern vs. Minnesota [Evanston].
Nov. 14: Illinois vs. Chicago [Champaign].
Nov. 21: Notre Dame vs. Southern California [Notre Dame].

PAUL FINDLAY WILL SPEAK ON BUYING HABITS

Paul Findlay, staff writer for THE TRIBUNE Coöperator, an external house organ published by THE TRIBUNE for the benefit of small merchants, is scheduled to speak over W-G-N at 2:15 p. m. tomorrow and Tuesday afternoons. "Buying Habits Here and Abroad" will be the subject of his first talk and "The Changing Fortunes of Small Businesses Here and Abroad" will be the topic of his second broadcast. Mr. Findlay will give interesting sidelights on his subjects, as he has just returned from a ten months' study of European conditions.

GUMPS CREATOR

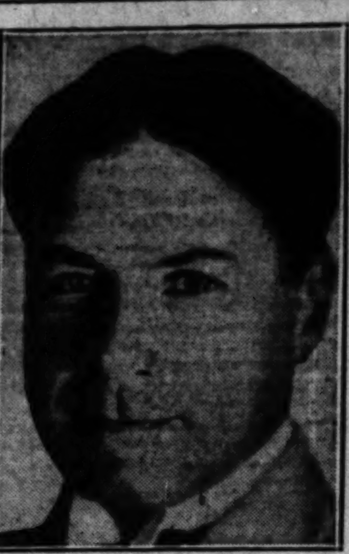
Sidney Smith, Tribune cartoonist, whose comic family, the Gumps, comes to life over W-G-N at 6:45 tomorrow.
[Butler Photo.]

GOLF TOURNEY TO BE BROADCAST BY O. B. KEELER

Daily high points of the early rounds and hole by hole descriptions of the final play in the National Amateur Golf tournament here will be given over an NBC network by O. B. Keeler, golf expert, beginning tomorrow.

During the first five days of play Keeler will give resumés of the matches, discussing and analyzing high spots.

On Saturday, during the championship round, Keeler will be heard in two broadcasts direct from the links, picking up the last three holes of the morning round and the last three holes of the afternoon round. Their time depends upon the progress of the matches.

CERMAK TO TALK ON W-G-N AT 1 NEXT WEDNESDAY

Mayor Cermak will speak over W-G-N, THE TRIBUNE station on the Drake hotel, at 1 o'clock next Wednesday during the midday religious service. The subject of the midday services for the coming week will be "The Education of Character."

Others who will speak are Dr. Thomas F. Holgate of Northwestern university, who will speak tomorrow. Tuesday, Judge Donald S. McKinlay of the municipal court will speak.

On Friday Hiram B. Loomis, superintendent of Hyde Park High school, will be the speaker. Superintendent Bogan of the Chicago public schools is to speak on Monday, Sept. 7.

ALICE MOCK TO BE FEATURED ON TUESDAY EVENING

Elgar's "Pomp and Circumstance," with a vocal ensemble singing "Land of Hope and Glory," provides the high point of the program to be broadcast from W-G-N at 8 p. m. Tuesday. Alice Mock, soprano opera star, will sing Roger's "The Star" and the orchestra, directed by Adolphe Dumont, will open the program with Meyerbeer's "Coronation March."

Voice of the Listener

Maysville, Ky.
Aug. 24, 1931.

W-G-N: Down here in this quiet but progressive little city in the Ohio valley (65 miles southeast of Cincinnati), far from the madding crowd, it was my pleasure to attend the Chicagoland Music Festival in all of its glory via the radio. Even the spectacular part was hardly missing so vividly was each number presented by the announcer. Thank you. F. WELLOCKS.

MAGNIFICENT TREAT.

2548 Prairie avenue.
Evanston, Ill.
Aug. 24, 1931.

CHICAGO TRIBUNE: I have two things to thank you for. First for your magnificent treat on Saturday night—something so marvelous, so beautiful that it will live in my memories for a long time. The second is to thank you for your W-G-N broadcasts. They are my best friends. I can always get something good any time I tune in on W-G-N. Thank you again. SARAH HORNBROOK.

IN THE NORTH WOODS.

Baronett, Wis.
Aug. 24, 1931.

W-G-N: The Music Festival broadcast came in wonderfully well to us up here in the north woods. Many thanks.

DR. AND MRS. FRANK J. JIRKA.
DR. AND MRS. JAMES J. KOHOUT.
DR. ROBERT H. JIRKA.

RADIO CLEARANCE SALE
Come Early and Get a Real
$5.00 DOWN BARGAIN $5.00 DOWN

VICTOR Was $175, now 69.50
RADIOLA Was $225, now 49.50
BRUNSWICK High Boy, 9-tube, was $185, now 69.50
MAJESTIC Was $165, now 39.50
FRESHMAN 7-tube console, complete at 19.50
LYRIC Low Boy, was $119, now at 29.50
PHILCO Low Boy, was $176, now at 39.50
ATWATER KENT Was $129, now 39.50
FADA Was $185, now 49.50
ZENITH Low Boy was $225, now at 49.50

RADIO TUBES	Were	Now
226	$1.25	39c
227	1.25	49c
201A	1.10	29c
280	1.40	59c
171A	1.40	59c

You Can Buy a New Set of RCA or Cunningham Tubes for $1.00 down and 50c a week.
Latest Midget Radio, special at 17.50
MILLER BROS. INC.
Radio — Jewelry
11306 MICHIGAN AVE. Phone Com. 0480
6451 SOUTH HALSTED STREET Phone Englewood 8810
OPEN TUESDAY, THURSDAY AND SATURDAY EVENINGS

GUMPS, DINNER HOUR LAUGH, ON W-G-N TOMORROW

Tribune's Famed Family to Take Air.

Tomorrow night—the Gumps on the radio!

At 6:45 and every evening thereafter except Sundays, the world's most famous comic strip family will ring up the curtain on their daily vicissitudes, in a fifteen minute broadcast from W-G-N. In the grand inaugural program the Gumps will be officially hailed by City Greeter George D. Gaw.

Andy, Min, Tilda, Chester, Goliath, Old Timer, all of them, just as you have watched their doings in the morning paper. Now they will be heard for the first time, just as "Little Orphan Annie," "Harold Teen," and "Uncle Walt and Skeezix" have come to life over the radio in the last year.

Over a hundred actors and impersonators were tried out during the summer, while a committee composed of W-G-N representatives, the advertising men who will sponsor the feature, and Sidney Smith, creator of "The Gumps," patiently listened to the voices, waiting for the right characters to appear before the microphone. It was difficult to cast the rôle of Andy Gump, because most opinions were at variance as to what the talkative gentleman's voice should be like.

Then Andy Appears.

One afternoon, however, Andy Gump himself appeared in the radio horn, and there was an immediate unanimity of approval. Like most radio auditions, the selections of the actors and actresses for the parts were made in blindfold tests, and even to this date the committee has never seen the cast. Auditions are conducted through the microphone, with the listeners gathered before a radio horn in another studio, to make the sound illusion complete.

"The Gumps," Sidney Smith's comic, is the best selling newspaper strip in the world. It appears in approximately 400 newspapers, one-fourth of them in foreign languages. Among other countries they appear in France, Spain, Denmark, China, Canada, Mexico, Hawaii and Bermuda, in some places in the native tongue. The daily reader circulation is estimated at more than 25,000,000.

The Dinner Hour Laugh.

Like W-G-N's three other newspaper strips now on the air, "The Gumps" will not follow the exact trend of the story in THE TRIBUNE. The radio adaptations of the family's life will be done by Thomas J. Foy, former newspaper reporter and cartoonist, with suggestions from Mr. Smith. The regular announcer for "The Gumps" will be Edward Smith.

It is predicted that "The Gumps" on the air will become the radio audience's nightly habit, crowded as it will be with humor, sentiment and adventure. It will be the dinner hour laugh. The real life size flivver, "348," has been installed in the studio.

Don't miss the Gumps tomorrow night at 6:45, from station W-G-N.

ROMBERG SONGS TO BE HEARD ON W-G-N PROGRAM

Sigmund Romberg's most popular works are to be featured by soloists, a male quartet and orchestra directed by Erno Rapee at 8:30 p. m. Wednesday through W-G-N. Made up in a medley, it will include selections from "The Student Prince," "Desert Song," "My Maryland," and "New Moon." Olive Palmer, soprano, will sing "Land of the Sky Blue Water," and Paul Oliver, tenor, will offer "My Wild Irish Rose."

• ONLY $155 COMPLETE
WITH ZENITH QUALITY TUBES
MODEL 91—new 10-tube Superheterodyne in handsome lowboy console.

ZENITH AUTOMATIC RADIO
THE RADIO WITH TONE-TOTALITY

W-G-N
Chicago Tribune Station on the Drake Hotel
416.4 Meters—720 Kilocycles

X VOTE FOR YOUR FAVORITE RADIO PROGRAM!

What W-G-N programs do you like best? Here's your chance to tell us, with a minimum of effort, just which programs are your favorites. The details of today's program have been arranged in the form of a ballot down at the bottom of this ad. Vote for the program or programs that you like best! Just mark an "X" in front of your favorite!

AN ARTISTIC SENSATION!

PIERRE ANDRE

The new series of symphony concerts by the W-G-N Symphony Orchestra. Hear it tonight, 6:30 to 7 o'clock. They'll play such favorites as "The Barber of Seville," "Pan-Americana," by Victor Herbert, and Sebellius' "Finlandia." One of the finest half hours on the air! And remember to vote for it if you like it! Pierre Andre will announce.

6:30 to 7 o'clock

SUMMER GARDEN CONCERT

Another of those thrilling reproductions of summer garden concerts in Europe takes us this evening to ancient Venice—"Bride of the Adriatic." And for music, the stirring Grand March from "Aida" and the overture "Force of Destiny," with Lawrence Salerno's golden voice in "Come Back to Sorrento." And all amid a scene of mellow Renaissance beauty!

8:15 to 8:45 p. m.

EARL BURTNETT
At the Lincoln Tavern

The rippling rhythms of California's favorite band! Three half-hour periods of real dancing melodies. Listen to Jesse Kirkpatrick, the crooning halfback from the University of Illinois, doing "Deep in the Blues," "You Forgot Your Gloves," "I Can't Give You Anything But Love," and "Here Comes the Girl for Me."

JESSE KIRKPATRICK

7:30—8:45—12 P. M.

CUBS AND REDLEGS!

Today at Wrigley Field a batfest between ancient rivals, when the Cubs cross bats with the Cincinnati Reds! Bob Elson will be at the microphone at 2:45 p. m., ready with the pre-game dope, and then a sparkling inning-by-inning account of the fracas!

SPONSORED BY THOMPSON'S RESTAURANTS
2:45 P. M.

VOTE FOR YOUR FAVORITE RADIO PROGRAM!

THE BALLOT!

Here are the details of today's W-G-N program! Vote for the program or programs that you like best. Just mark an "X" in the little square. You may vote for as many programs as you choose!

Sunday, August 30, 1931
(Central Daylight Saving Time)
DAYTIME

☐ 8:45 to 9—"The Old Testament."
☐ 9 to 9:30—Digest of the day's news.
☐ 9:30 to 10—Lew White, organ music.
☐ 10 to 10:15—Better English Institute of America.
☐ 10:15 to 10:30—W-G-N Concert Trio.
☐ 10:30 to 11:30—Pro-Art String Quartet.
☐ 11:30 to 12—Wurlitzer Program.
☐ 12 to 1—Reading of the Tribune Comics.
☐ 1 to 1:30—Joseph Hassmer, Baritone, and W-G-N Concert Trio.
☐ 1:30 to 2—Walter Pontius, Tenor, and Allan Grant, Piano.
☐ 2 to 2:30—Popular Program. W-G-N Concert Trio. Organ.
☐ 2:30 to 2:45—"Your Dog." Sponsored by Chappel Bros.
☐ 2:45 to 5—Cubs vs. Cincinnati Reds. Sponsored by Thompson's Restaurants.
☐ 5 to 5:30—Len Salvo and Lawrence Salerno.
☐ 5:30 to 6—Jan Garber and his Aragon Ballroom Orchestra.
☐ 6 to 6:30—Ted Weems from the Trianon Ballroom.
☐ 6:30 to 7—W-G-N Symphony Concert.

EVENING.

☐ 7 to 7:05—Bulova Correct Time. W-G-N Symphony Concert (Continued).
☐ 7:05 to 7:15—Louie's Hungry Five—Sponsored by I. T. S. Rubber Heels.
☐ 7:15 to 7:30—Uncle Walt and Skeezix—Sponsored by Colgate-Palmolive-Peet Co.
☐ 7:30 to 8—Earl Burtnett from Lincoln Tavern.
☐ 8 to 8:15—Waltz Time.
☐ 8:15 to 8:45—Summer Garden Concert.
☐ 8:45 to 9:15—Earl Burtnett's Orchestra from Lincoln Tavern.
☐ 9:15 to 9:30—Music Masters.
☐ 9:30 to 9:45—"Out of Nowhere."
☐ 9:45 to 10—The Dream Ship.
☐ 10 to 10:10—Tomorrow's Tribune.
☐ 10:10 to 10:30—Oldtime Favorites.
☐ 10:30 to 11—Jan Garber and his Aragon Ballroom Orchestra.
☐ 11 to 11:30—Bulova Correct Time; Ted Weems from the Trianon Ballroom.
☐ 11:30 to 12—W-G-N Novelty Ensemble.
☐ 12 to 12:30—Earl Burtnett's Orchestra from Lincoln Tavern.

Chicago St… Gets Ready… 'Green Pas…

Play's Slogan Is '… for de Lawd…

By Charles Col…
[Continued from pag…

in a district where fish fr… ular, the angels have mag… fries through an eternit… resembling a series of … days. The Lord Jehovah … promised comforter, a ju… passionate patriarch, the … of all the virtues his f… observed in the human b… him."

* *

Worries of Lawd.

The title, of course, come… 23d Psalm: "The Lord i… herd; I shall not want. … me to lie down in green… There is no reference to th… words of comfort in the … play, but the plans and … de Lawd, as he she… chosen people through the… in the books of Genesis … form the material with… Connelly has dealt.

The contrariness of the fl… perplexities of its Shepherd… whisking down from heav… the earth as a "nachal … resembles a genial Sun… teacher, give "The Green… its dramatic form. Altho… up into episodes that rang… creation to the siege of … the play has surprising un… ance of design.

* *

"Ol' Man Adam."

Mr. Connelly's record in… before he "r'ar'd back" an… the miracle of "The Green… was characterized with sa… erness rather than spirit… He was one of Broadway… and wittiest playwrights, … would have dreamed th… capable of dramatizing the… ment.

In collaboration with … Kaufman, he wrote of "D… the Ladies," "Merton of t… and "Beggar on Horseba… he was author of "Th… Tooth." For "The Green… he acknowledges indebtedn… Man Adam and His Chillu… of sketches by Roark Bra… Orleans journalist, re-telli… Testament stories in Negro…

Curious to discover ho… this masterpiece was due t… ford and how much to Mr… I read "Ol' Man Adam an… lun"—with decided enjoy… material of "The Green P… certainly here—heavenly f… "r'aring back" of the … naive Negro humor, and … if it. The point of view is…

But the book was to M… what the old chronicle … mediaeval tales were to S… He made something new o… added form, and a touch… Just as the Lawd miracul… pleted the insipid bowl of… the play, with a dash of "f… so Marc Connelly transform… of humorous sketches by… unusual in their vein, into… unique and extraordinary. … Adam" is just another … "The Green Pastures" is … the decade.

The stories are merely … religion. The play is the … The closing scene, when … comes upon the idea of … begins to suspect that, in … the salvation of His people … must suffer, brings "T… Pastures" out of the my… the Old Testament into the … the New.

* *

Magic Wand Waver.

Something of internatio… tance is going to happen … atrical life of this town, i… to believe Wendell Phillips … an office in the Civic Ope… he sits, a man with a … waving a magic wand. … makes his final pass Chica… come the site of "the w… International theater."

Two years ago Mr. Dod… propagandist for the Chi… Shakespeare society. Ten … and more, he beat the tom… picturesque gestures, for … lasco. In between he im… "Blue Bird" company fr… to compete with Morris … ploitation of Balieff's … Souris"; and also founded … can theater in Paris.

Mr. Dodge always think… wave, international manne… not disclose the precise na… International theater in C… he alleges that it will be … chain extending to New Yo… Paris, and Berlin.

* *

Rothschild Gold?

This is what he says of … in the third person:

"Invited by Baron Henr… schild of Paris, who … ago opened the magnifice… Pigalle, to direct a simila… theater there, Mr. Dodge is … his gigantic international … producing plans so as to i… cago. There will be five … the international chain, p… each of the world's princi… truly International theate… New York, London, Paris, … The artistic destinies of e… under the personal direct… Dodge."

Then he adds in a coy p…
"Almost any day now th… an announcement made … Cermak, and possibly by t… of Progress Exposition a… International theater under…

Dazzled by this lure, whi… man might call the Rothsc… dazzle spinner, I will bite. … what, Mr. Dodge, is your In… theater, and how is it goin… in Chicago?

Mr. Arno from R…

"Here Goes the Bride" … selected as the title of t… comedy which Peter Arno … sent in New York early … The show, the work of … John W. Green, Edward H… Richard Meyers, will open … in Pittsburgh on Sept. …

Chicago Stage Gets Ready for 'Green Pastures'

Play's Slogan Is 'Gangway for de Lawd!'

By Charles Collins.

[Continued from page one.]

in a district where fish fries are popular, the angels have magnificent fish fries through an eternity somewhat resembling a series of earthly holidays. The Lord Jehovah will be the promised comforter, a just but compassionate patriarch, the summation of all the virtues his follower has observed in the human beings about him."

* *

Worries of Lawd.

The title, of course, comes out of the 23d Psalm: "The Lord is my shepherd; I shall not waht. He maketh me to lie down in green pastures." There is no reference to those familiar words of comfort in the text of the play, but the plans and worries of de Lawd, as he shepherds his chosen people through the events told in the books of Genesis and Exodus, form the material with which Mr. Connelly has dealt.

The contrariness of the flock, and the perplexities of its Shepherd, frequently whisking down from heaven to walk the earth as a "nachal man" who resembles a genial Sunday school teacher, give "The Green Pastures" its dramatic form. Although broken up into episodes that range from the creation to the siege of Jerusalem, the play has surprising unity and balance of design.

* *

"Ol' Man Adam."

Mr. Connelly's record in the drama, before he "r'ar'd back" and "passed" the miracle of "The Green Pastures," was characterized with satirical cleverness rather than spiritual insight. He was one of Broadway's brightest and wittiest playwrights, but no one would have dreamed that he was capable of dramatizing the Old Testament.

In collaboration with George S. Kaufman, he wrote of "Dulcy," "To the Ladies," "Merton of the Movies," and "Beggar on Horseback." Alone, he was author of "The Wisdom Tooth." For "The Green Pastures," he acknowledges indebtedness to "Ol' Man Adam and His Chillun," a series of sketches by Roark Bradford, New Orleans journalist, re-telling the Old Testament stories in Negro dialect.

Curious to discover how much of this masterpiece was due to Mr. Bradford and how much to Mr. Connelly, I read "Ol' Man Adam and His Chillun"—with decided enjoyment. The material of "The Green Pastures" is certainly here—heavenly fish fry, the "r'aring back" of the Lawd, the naive Negro humor, and all the rest of it. The point of view is here too.

But the book was to Mr. Connelly what the old chronicle plays and mediaeval tales were to Shakespeare. He made something new out of it; he added form, and a touch of genius. Just as the Lawd miraculously completed the insipid bowl of custard, in the play, with a dash of "firmament," so Marc Connelly transformed a series of humorous sketches by no means unusual in their vein, into something unique and extraordinary. "Ol' Man Adam" is just another book; but "The Green Pastures" is the play of the decade.

The stories are merely a parody of religion. The play is the real thing. The closing scene, when the Lawd comes upon the idea of mercy and begins to suspect that, in working out the salvation of His people, even God must suffer, brings "The Green Pastures" out of the mythology of the Old Testament into the message of the New.

* *

Magic Wand Waver.

Something of international importance is going to happen in the theatrical life of this town, if you want to believe Wendell Phillips Dodge. In an office in the Civic Opera building he sits, a man with a red beard, waving a magic wand. When he makes his final pass Chicago will become the site of "the world's first international theater."

Two years ago Mr. Dodge was the propagandist for the Chicago Civic Shakespeare society. Ten years ago, and more, he beat the tom-toms, with picturesque gestures, for David Belasco. In between he imported the "Blue Bird" company from Russia, to compete with Morris Gest's exploitation of Balieff's "Chauve-Souris"; and also founded the American theater in Paris.

Mr. Dodge always thinks in a long wave, international manner. He does not disclose the precise nature of his International theater in Chicago, but he alleges that it will be a link of a chain extending to New York, London, Paris, and Berlin.

* *

Rothschild Gold?

This is what he says of his project, in the third person:

"Invited by Baron Henri de Rothschild of Paris, who two years ago opened the magnificent Theater Pigalle, to direct a similar Universal theater there, Mr. Dodge is completing his gigantic international theatrical producing plans so as to include Chicago. There will be five houses in the international chain, providing in each of the world's principal cities a truly International theater—Chicago, New York, London, Paris, and Berlin. The artistic destinies of each will be under the personal direction of Mr. Dodge."

Then he adds in a coy postscript: "Almost any day now there may be an announcement made by Mayor Cermak, and possibly by the Century of Progress Exposition also, of my international theater undertaking."

Dazzled by this lure, which a fisherman might call the Rothschild razzle-dazzle spinner, I will bite. Precisely what, Mr. Dodge, is your International theater, and how is it going to work in Chicago?

Mr. Arno from Reno.

"Here Goes the Bride" has been selected as the title of the musical comedy which Peter Arno will present in New York early in October. The show, the work of Mr. Arno, John W. Green, Edward Heyman, and Richard Meyers, will go in rehearsal today and have its out of town opening in Pittsburgh on Sept. 21.

MAKING HER BOW

PATRICIA QUINN
[Irving Chidnoff Photo.]

THE PLAYHOUSE offered its first comedy of the season last night under the title of "Salt Water." Taylor Holmes has the central role; Fiske O'Hara, former star of the Hibernian song-plays, is prominent in the cast, and Miss Quinn, depicted here, acts the heroine. Off stage she is Mrs. Fiske O'Hara.

Musical Show on Shubert List; Gotham Theater

'Circus Princess' for Run in Chicago.

NEW YORK, Aug. 29.—[Special.]—The Shuberts are preparing a revival of the operetta called "The Circus Princess" for offering in Chicago. This diversion had a run at the Winter Garden in 1927, and was a popular item on the summer season, just ended, of operetta under municipal auspices in St. Louis, which J. J. Shubert directed. Jack Sheehan and Doris Patson, who were prominent in the St. Louis cast, will have important rôles.

Word is being passed along Broadway that Gregory Ratoff, usually called "the irrepressible," is stirring up a project to offer "Girl Crazy" in Chicago. In addition to his managerial interest he will play the rôle that was Willie Howard's in New York last season, if the dream comes true. Bernard Granville will be hired for Allen Kearns' part. Chicago has some right to be skeptical about all this, because Mr. Ratoff hollered "Wolf!" once too often along Randolph street in connection with his unrealized ambition to stage a summer revue. But there seems to be something behind the talk this time.

The Theater Guild will place Eugene O'Neill's three plays, which come under the general heading of "Mourning Becomes Electra," in rehearsal a few days hence. The cast has not yet been announced. The Guild is negotiating with a certain New York actress, now domiciled in Hollywood, for an important rôle in the trilogy. . . . Cecilia Loftus, who went to Hollywood after her success in "Lost Sheep," will return to Broadway under contract to Arthur Hopkins. He wants her for "Only the Young," by Cecil Lewis, which is to be his second production of the season.

The manager with the odd name of Messmore Kendall seems to be keen for plays by W. Somerset Maugham. To follow Mr. Maugham's "The Breadwinner" he is grooming "The Painted Veil," which is a dramatization of a novel of Maugham's by Bartlett Cormack, plus a few touches by the original author. Mr. Kendall will stage "The Painted Veil" in London, some eight weeks hence, with Gladys Cooper in the leading rôle, and will bring it to New York when "The Breadwinner" has run out its string.

People who get excited over revolving stages might make note of the fact that there will be two of these merry-go-rounds in "Lean Harvest," which will be placed in rehearsal next week by the firm of Macgowan & Reed. They will stand side by side, and will be used to make twelve quick changes of scene.

Heywood Broun has been rewarded for his philanthropy in staging "Shoot the Works" for the benefit of unemployed mummers by an offer to join a burlesque show as master of ceremonies. Billy Minsky, who runs a clutter of burlesque houses on 42d street, is ready to put Mr. Broun to work.

A story that is getting laughs along the Broadway curbing deals with a certain young producing manager who seems to be a veritable Corsican when it comes to getting revenge. Two of the players whom he has under contract annoyed him last season. Therefore he will soon reopen the drama in which they appeared, not because he thinks that the public is clamoring for it but solely for the purpose of calling them back from the pleasures of a European tour.

The story of "Waltzes from Vienna," the operetta that Max Gordon will produce in the winter, is described in London as a conflict of will between Johann Strauss the father and Johann Strauss the son. The father's attitude is "compounded of distrust of the young man's capacity and paternal anxiety to save him from the toil and heartbreak of a musician's life." There are those who suspect, however, that beneath it all is dislike of a serious competitor. In the end, through the artful devices of Countess Olga Baranskaja, the older man is outwitted and the younger Strauss finds his opportunity. His "Blue Danube" waltz captivates the ear and the heart of Vienna and the curtain rings down upon his triumph.

Theater Guild Juniors Stage Exciting Play

NEW YORK, Aug. 29.—(AP)—A group of youthful idealists came out of their rural retreat in Connecticut this week to astound theatrical managers with a play that has them talking excitedly.

It is Paul Green's drama of the disintegration of an aristocratic southern family, called "The House of Connolly." The Theater Guild bought the play a couple of years ago, and it has remained pigeonholed since.

Nothing was ever done about a production until this summer, when Cheryl Crawford assembled a group of these young people who have enthusiastic ideals about the stage. They retired to a rambling old farmhouse near Brookfield, Conn.

There they spent the summer rehearsing the play, and this week they came down to give it a private showing. The Guild managers are enthusiastic again, and probably will present the play as their fourth production of the season.

Not since his Pulitzer prize "In Abraham's Bosom" was revived has Paul Green been represented on Broadway. In fact, that has been his only long work in New York, yet he is ranked close to Eugene O'Neill by drama scholars.

Grace George is one of those stars who come back year after year in successful plays and always bringing a fresh quality and retaining her popularity with her following of more than a decade. This season she is returning in a comedy called "The Golden Cinderella."

The scenes are in night clubs and other pleasure rendezvous of New York. Miss George appears as a cloistered lady who suddenly is introduced to the night life of this noisy island. Jessie Bonstelle, head of the Detroit Civic theater, is directing the play, and the producer is William A. Brady, Miss George's husband.

Frank Wilson, the original hero of "Porgy," has had a new play written for him. It is John McGowan's "Singin' the Blues," and, like "Porgy," features much incidental music. When not acting, Wilson is a playwright himself. He turns out most of the dramas performed by a Harlem stock company. He writes explosive thrillers and usually has forty murders in his first act.

The new season began rather encouragingly with three new shows arriving and all the remaining ones reporting that cool weather brought them phenomenal business. In fact, "The Green Pastures" went back into the sell out class and only its Chicago contract prevented the show from being held over for a winter run.

The first of the new shows is Brock Pemberton's production of a melodrama called "Three Times the Hour." It is a "mystery" and takes several slaps at banks which close their doors in the faces of poverty stricken depositors.

John Golden started his program with "After Tomorrow," which he wrote in collaboration with Hugh Stange. It is strongly reminiscent of "Saturday's Children." Donald Meek plays the depressed father of the modern brats.

Earl Carroll loosed a great campaign of fanfare to open the ninth edition of his "Vanities" in his new playhouse. Will Mahoney, Lillian Roth, and William Demarest share honors with a stageful of undraped dancers. Incidentally, both Ziegfeld and Carroll bill themselves as "The world's premier judge of feminine beauty."

New in Chicago

THE PLAYHOUSE contributed a comedy called "Salt Water" to the new theatrical season last night. It tells a story of a refreshment vender on a Hudson river night boat who yearns to become a deep sea sailor. This rôle is acted by Taylor Holmes, well known comedian.

Fiske O'Hara, star of Hibernian lyric dramas a few years back, appears as a judge. Others in the cast are Patricia Quinn, Dorothy Lord, Alan Goode, Curtis Karpe, Dorothy Coghlan, W. H. Neimeyer, Joseph Burton, and Richard Irving. The performance will be reviewed in tomorrow's Tribune.

For Dramatic League.

Grosby Gaige has completed arrangements whereby Channing Pollock's play, "The House Beautiful," will be presented this season as part of the Shubert subscription programs in Chicago, Boston, Philadelphia, Cleveland, Pittsburgh, and other cities.

Call Issued for New Leader of American Stage

Barrymore Is Named as Logical Protagonist.

By Burns Mantle.

[Continued from page one.]

Hills: John Barrymore, stand forth!

The living theater which made you needs you! Come back to it! Let the personal sacrifice be what it will; give the living theater two, three, six months of your time in 1931-'32!

Sothern is through. Hampden has abandoned his old repertories. Mantell is dead. Skinner is happy on his Vermont farm and done with ambition. Leiber flounders, a little helplessly, in a mess of set traditions. Arliss is content with riches and such trivial rôles as "The Millionaire" gives him, and which, I suspect, he would hesitate to play anywhere except on the screen.

John Barrymore, stand forth! Pick up your undisputed crown as the hereditary leader of the American stage. Set it again on your raven locks. Even a bit rakishly, if you must, but set it there. Teach this growing and doubting generation to know that great acting is something more than posing and grimacing before a camera.

John Barrymore, stand forth!

* *

Talent Left on Broadway.

The facts in evidence do not justify the fears of the pessimists which were so freely and solemnly voiced a year ago. Neither all the good actors nor all the good playwrights have gone Hollywood.

We, in New York for instance, are opening our season with three entertainments produced under the most expert of professional auspices.

The opening play, one called "Three Times the Hour," is the work of a comparatively unknown playwright, Valentine Davies. But it is produced by the Brock Pemberton and the Antoinette Perry who a year ago worked so successfully with "Strictly Dishonorable," and its cast is sufficiently Broadwayish to be headed by Robert Strange and Katherine Warre.

The second play is one called "After Tomorrow," and was written by Hugh Stange and John Golden on a theme and plot furnished Mr. Golden by Mr. Stange. In other words, it is one of those dramas submitted by a playwright to a manager which the manager decides would fit in with his season's plans if it were somewhat altered. Mr. Golden has long itched to try his hand at playwriting, has practiced with zeal and persistence, and has done much, Mr. Stange confesses, to improve the chances of "After Tomorrow."

* *

Ninth Edition of "Vanities."

For a third offering we have the ninth edition of Mr. Earl Carroll's "Vanities," and these certainly are professionally chaperoned. The "Vanities" series is not quite half the age of Mr. Ziegfeld's "Follies," but Mr. Carroll had ten years of the "Follies" to inspire and inform him as to the people's taste in revues. Being a keen young person, he has taken as full advantage of the information as has George White with his "Scandals."

September is studded with promises. Most of them are concerned with men and material of proved salable quality in the theater. I am running down a list of the plays that are threatened with production during the next thirty or forty days. Practically none of them is the work of a novice playwright or the venture of an unknown producer.

There is one called "Love's Out of Fashion." This is an adaptation from the German made by that veteran adapter, Gladys Unger. It was, according to the gossips, to have opened the season, but when Walter Woolf, who played its leading rôle out of town, asked for a musical comedy baritone's salary to play a dramatic rôle the Messrs. Shubert who, like every one else, are economizing, became suddenly afflicted with deafness.

There is George M. Cohan's play "Friendship," which George has already tried in Boston and Atlantic City, and in which he will introduce his daughter, Helen. He already has given his son an introduction to Broadway. That happened in Friars' Frolic last winter.

* *

Additional New Plays.

There is a comedy called "Cloudy with Showers," fashioned by the actor, Thomas Mitchell, and the novelist, Floyd Dell, with a part in it for Mr. Mitchell. These two, you may recall, were the authors of that amusing piece "Little Accident," which played the better part of a season.

There is Owen Davis' "Just to Remind You," which is evidently full of tricks, one of them coming at the end of the play. At least rumor has it that Mr. Davis is eager to get the first curtain up early so the last one can be brought down by 11 o'clock, while the newspaper reviewers are still in their seats. Paul Kelly and Sylvia Field head this troup, with Owen Davis Jr. having a part.

Arthur Hopkins has a comedy he likes, called "The Man on Stilts," written by the A. W. and E. L. Barker who wrote an almost good play two years ago called "The Buckaroo." He has engaged the young man named Harry Ellerbe who did well in the name part of George Kelly's "Philip Goes Forth" last year to play his lead.

* *

Adaptation from French.

The Theater Guild expects to begin its season in September with the Chester Erskin adaptation of Alfred Savoir's "Lui," renamed "He," and already familiar to the Guild's subscribers in Boston, Philadelphia, and Chicago. Mr. Erskin's association with the Guild, incidentally, has drawn attention to the fact that this important play producing unit is making changes the next year.

It may be this is the year Mr. Erskin will try his scheme to direct the writing of the dramas he produces. He was to try it, you may recall, for Charles Frohman, Inc., a year ago. But it did not work out. At least the one playwright Mr. Erskin seems able to direct, with complete satisfaction to himself, is Mr. Erskin. In addition to "He," he has a comedy he has taken from the Hungarian which he calls "I Love an Actress."

SEEN AT PALACE

THELMA TEMPLE

SHE is the pretty assistant of Jim Toney, music hall comedian now appearing on the vaudeville program at the Palace theater. Benny Meroff and his orchestra offer the headline act, but Thelma is the girl who adds a dash of "it" to the bill.

Third Annual Drama Fete at Malvern Closes

G. B. S. One of Biggest Attractions.

By John Steele.

MALVERN, England.—[Special.]—Malvern's third annual drama festival closed Saturday night, Aug. 22, a success several years inside of its period of probationary trial.

It was bigger this year and better. Ten years was the time given in which to put the show over. Instead it is now a three week event, drawing audiences from America and all parts of the world. The festival, which composed a week's répertoire, was repeated two succeeding weeks, and was dedicated as a living memorial to Great Britain's greatest theatrical figure, George Bernard Shaw, who was also one of the biggest attractions, since he always attends.

Besieged by autograph hunters, he was generally slipped in through a side door when he watched a performance, and escaped the same way. He did not always succeed, and one incident enabled him to release another shaft of Shavian wit at a gushing but well meant admirer. A woman stopped him in the street to exclaim: "Mr. Shaw, I just could not go back to America without seeing you."

"Well, now you can go back," Mr. Shaw retorted, and strolled on.

* *

Work of Scottish Playwright.

The festival's new play this year was called "The Switchback," by an unknown Scottish playwright, James Bridie. It did not have the success of its predecessors and will not be taken to London.

When Sir Barry V. Jackson inaugurated the festival in 1929 only Shaw's plays were produced. He wrote "The Apple Cart" especially for the occasion. In last year's works other writers were included, and the new play of the festival, "The Barrets of Wimpole Street," proved to be a gold mine for the Malvern festival organization. It is still running in London and New York.

This year the program was altered. Only one modern play was produced as a climax to the week's drama which was designed to show five centuries of progress of the British theater. The first was a sixteenth century morality play embracing prayers and songs. The program for the rest of the week was made up of plays selected from intervening periods since the stage first appeared as an evangelical organ of the church and emerged into what it is today.

* *

Based on Doctor's Life.

"The Switchback" was generally criticized as a patchy affair which deserved more competent handling. The story is of a little country practitioner in Scotland, Dr. Mallaby, who thinks he has discovered a cure for tuberculosis. He has allowed himself to appear in a blaze of publicity in London by a typical British figure, the "Press Lord," Viscount Pascal, and a Jewish financier, Ikey Burmeister. But he does so against the advice, warnings and threats of Sir Anthony Frotheringham Craye, president of the British Academy of Medicine, and he is struck off the rolls of the medical association for unethical conduct due to newspaper publicity after the discovery has been found worthless.

He goes mad when his pretty young wife deserts him and flees to the Black forest with Burmeister, but they are reconciled at the end and leave to dig archaeological specimens in the desert.

The theme is particularly timely. London and the country has just been swamped with the publicity of Dr. Benedin, a Dutch cancer research specialist, who, after toiling unknown for years in his little laboratory in Holland, was brought to London by Lord Beaverbrook of the Sunday Express. Other newspapers took up the story and used it as front page stuff for days.

* *

True to Freedom of Soul.

Mr. Bridie brings the characters together at Mallaby's Highland home by means of an accident to the automobile in which Lord Pascal, Burmeister, and Sir Anthony are traveling to London. All three covet the little country doctor's comely wife and learn of his research through her. She helps persuade her timid husband to make a plunge which ruins him and takes away his reason. Sir Anthony intercedes for Mrs. Mallaby. He induces the broken doctor to take her back and he offers to help him regain his lost license, which is the last scene, but Mallaby refuses with a speech about the freedom of his soul.

The play is supposed to demonstrate the vanity of human wishes, the importance of being earnest, the inevitability of fate, economic law, the immortality of the soul, and the pleasures of hope. But it does not.

Sir Barry Jackson and the Malvern producers dug a wealth of entertainment out of the archives of old English drama. "Hick Scorer," an anonymous play written around the year 1513, and "Ralph Roister Doister," composed by Nicholas Udall in 1552 and 1554, opened the festival week.

Courtesy to the Stratford-on-Avon festival, which was going on only a few miles away, barred the selection of a Shakespearean play to represent the great Elizabethan dramatist's period, so "A Woman Killed with Kindness," by Thomas Heywood, 1603, was selected instead of one of Shakespeare's plays.

* *

Hit an Acting Snag.

Another drama presented was "She Would if She Could," done in 1668, by George Etherege. Many of the players, with years of reportory company experience, found it difficult to hit the proper stride of these early plays, but the fault rested partly with the audience, which was interested enough in the fine period costuming which marked the productions, but was out of step with the frame of mind of the people for whom the plays were written.

Sheridan's "A Trip to Scarborough," dated 1777, was offered. Although the "School for Scandal" is the best known Sheridan play, Sir Barry picked the former as a true example of courtly intrigues of that time. They reached the highest point of sophistication at Scarborough—then the fashionable seaside resort of British nobility. The dandified but empty headed coxcomb in "Lord Foppington's Money," written by Lord Lytton in 1840, made the audience laugh when his ancestor cried: "Virtue triumphed in the end after the contention that all golden deeds are worthless unless they are assisted by hard cash, which proved basely false."

James Bridie's "The Switchback" closed the festival.

Drama at Malvern is serious work. The plays accompanied an exhibition of theater decoration and construction typical of the five centuries which were treated during the festival, and besides that there was an avalanche of lectures. Two authorities of the stage spoke each morning at 9:30 and 10:30, so eager playgoers had to be out early with their notebooks. In addition there were two weekly matinées.

The festival for next year has not yet been mapped out, but Sir Barry Jackson will probably give up the idea of presenting a panorama of French drama corresponding to this year's English production, and will repeat what he has already done, since he has not scratched the surface in this year's presentations.

Joan Crawford Capably Tosses Off Histrionics

Preaches Tolerance in Glamorous Film.

By Roberta Nangle.

[Continued from page one.]

erick as Diane heads the supporting cast and shows the advantage of her years of starring on the stage and screen. She's still stunning to look at and at ease before the microphone and camera.

Neil Hamilton, in the rôle of the rather priggish Bob Blake, doesn't make much of an impression. Monroe Owsley gives his usual realistic performance of a drunken playboy, but I should think he'd want to strike for a new kind of rôle, because reel after reel of drunken comedy gets pretty tiresome. When you sum it all up, most of the honors in this picture go to Joan Crawford and Pauline Frederick.

* *

BitsaBOUT'em.

Did you know—that James Dunn, who made such a hit in "Bad Girl," is playing opposite Janet Gaynor in "Hearts Free," and that if the fans approve of the combination it will be "Gaynor and Dunn" instead of Gaynor and Farrell" from now on . . . that Polly Moran was raised on the west side of Chicago . . . that for $50,000 Clara Bow will make a picture for Universal, provided the Laemmles can find a story that suits her . . . that Sylvia Sidney, who went to New York last week for the opening of "Street Scene," may be co-starred with Gary Cooper in a sound revival of "The Miracle Man" when she returns to Hollywood . . . that press sheets from movie studios tell you the day and month of a star's birth, but seldom the year [just in case you might want to look up their horoscopes, I suppose] . . . that "The Marriage Bed," Ernest Pascal's novel of the eternal triangle, has been purchased by Paramount to make a picture co-starring Claudette Colbert and Fredric March . . . that Richard Barthelmess's fan mail averages 6,000 letters per month . . . that Lilyan Tashman insists on clothes that are simple in line and that bouffant dresses are her pet peeves . . . that Ralph Morgan of "Strange Interlude" fame has signed a contract with Fox?

A full length animated cartoon of "Alice in Wonderland" is in the making now under the direction of Frank C. Reilly, former stage producer. The rôle of Alice will be played by a screen actress, but all the other characters will be shown in cartoon in order to illustrate the ever changing size relationships described in Lewis Carroll's classic. If the experiment is successful Mr. Reilly plans to follow it with "Rip Van Winkle," "Treasure Island," and "Through the Looking Glass."

From a press sheet: "Every old stable, haunted house, or similar eerie film setting must have its cobwebs. Webs are often collected from old lofts and deserted hide-aways where they have been spun by unsuspecting spiders. Russell Pierce, head of the Paramount studio property department, takes particular pride in his collection of cobwebs, gathered over a period of years and stored away with utmost care between pictures calling for their use."

ARMCHAIR PLAYGOER

By Fanny Butcher.

ALDOUS HUXLEY'S "The World of Light" has recently been published in this country by the Doubleday-Doran company. It had a season in London last spring which was only partially successful dramatically but which, so far as publicity was concerned, created much comment. It is the first play which Mr. Huxley has written [so far as I—and assorted Who's Who—know], although in 1930 "The Way of Paradise," bearing his name, was produced in London. That was, however, a dramatization of "Point Counterpoint," by Campbell Dixon, and bore Huxley's name only as the author of the novel from which the dramatization was made.

ALDOUS HUXLEY.

"The World of Light" created a tempest because of its subject matter, not on account of its technique. It is about spiritualism. And there is one bizarre scene in which strange psychic phenomena take place on the stage. There are many who claim that Mr. Huxley was ridiculing a religion, and that his efforts were in bad taste. There were others who declared that he had spoken truths which should be said. Nobody, I believe, thought that the play was, as a play, anything terrifically remarkable.

It begins with the departure of two young men for strange parts, one a serious professor running away from a threatened marriage and the other just a natural born roamer. The father of the serious young man is an ardent spiritualist. When a medium tells him that his son has been lost off Haiti he believes it and persuades the young man's fiancée to believe with him. They commune with the young man's spirit. The father writes a book about those communications [a famous English author, Conan Doyle, wrote "Raymond," you remember, about his son who was lost at war and with whom he felt that he carried on communication after death.]

Mr. Huxley has the reputation in England of drawing his characters from life wherever possible. Some one said to me in London when I was there, "Huxley has gone to live in Cassis, where there aren't any social and literary scandals for him to filch for his novels, and the result to literature is that he is doing nothing but essays. He is not a creative writer."

But to return to the play. The father's book proves an enormous success and wins converts to his theories, as well as piles up pounds in his bank account. The sudden, unheralded return of the son shoots holes in theories, beliefs, hopes, everything. The son, however, declares that the medium was not a fake at all, because the medium was actually communing with his spirit. His spirit happened to be inhabiting his body instead of some celestial sphere, but it was authentic communion.

It is interesting to read "The World of Light" just to prove to yourself that a great novelist and a great essayist and a great poet isn't necessarily a great dramatist.

RIALTO State at Van Buren Cont. from 9:30 A. M.
Syncopation Week!
—2 BIG SHOWS IN 1—
BIG BURLESQUE "JAZZ IT UP"
—and—
"SYNCO-MANIA"
with Andy Cappy's Rhythm Boys
12 BEACH-KIST BEAUTIES
and many Musical Comedy Stars

Now Playing PLAYHOUSE PRICES EVES $1.00-$3.00 WED. & SAT. MATS $1.00-$2.00
A GOLDEN OPPORTUNITY TO LAUGH AT TAYLOR HOLMES in "SALT WATER" A FRESH PLAY by DAN JARRETT with FISKE O'HARA · PATRICIA QUINN DOROTHY LORD and OTHERS
ORIGINAL NEW YORK PRODUCTION

POSITIVELY LAST WEEKS
ADELPHI Tonite Every Night Wed. Sat. Matinee
"HIGH HAT"!
EDNA HIBBARD James Spottswood Richard Taber
—And Every Reason to Be High Hat!
—We Broke All Summer Records!
—And Other Cities Are Calling Us!
—So You'll Have to Hurry!

RAVINIA BALLET MUSIC and BALLET Today 3 P. M. (All seats free) TONIGHT 8:15—Pagliacci and Cavalleria Rusticana: Mario, Martinelli, Danise, Papi; Rethberg, Jagel, Gandolfi, Papi. Mon. 8:15—GALA CLOSING NIGHT—PETER IBBETSON, Bori, Macbeth, Bourskaya, Johnson, Gandolfi, Rothier, Pelletier. SEAT RESERVATIONS—Phone Hollycourt 2000 from Chicago (no toll). From suburbs, Highland Park 2727. Gate admission $1.25. 400 free seats. RESERVED SEATS, $1.25, $1.50, $2.00, $2.50, $3.00, $3.50. Closing night, $3.50, $4.50. Special opera trains C. & N. W. Ry. and North Shore Line to gate. Round trip $1.

CHICAGO PHILHARMONIC ORCHESTRAL SOCIETY, Inc.
POPULAR SYMPHONIC CONCERT
TONIGHT 8:15 O'CLOCK ADMISSION 50c
LOYOLA UNIVERSITY STADIUM
6525 SHERIDAN ROAD
In case of rain, concert will be held in the Loyola Gymnasium.

WRIGLEY FIELD
CLARK AND ADDISON STREETS
BASEBALL TODAY
Cubs vs. Cincinnati
Game Called at 3 P. M.
Box Seats on Sale at Wrigley Field

Subscribe to The Tribune

Pettey Objects to Female Derby Show at Talkies

Hats Inherit Eugenie's Willfulness.

By Tom Pettey.

NEW YORK.—[Special.]—I have been to three of the best advertised talkies in town—"Bad Girl," "The Great Lover," and "Should a Doctor Tell?"—and I had hoped to write a little piece about improved plots and acting in our movie palaces. I shall have to give up that idea, however, for the women have started wearing their chapeaux in the theaters and about all I saw was the uptilted backs of row upon row of Empress Eugénie hats. Consequently, the hats will be reviewed instead of the movies.

Perhaps it is an exaggeration to say that more women than ever before are wearing their derbies in the picture houses, but it certainly seemed that way to this observer. Maybe it is because they are small—I mean the hats—or possibly it is because I have lately begun sitting in the back of the theaters, the better to get out when the film becomes boring.

Anyhow, you cannot blame the talkies for the menace of the Napoleonic era. The tilted, feathered bits of millinery were in the theaters long before they were on the screen. Right now they are as important as any uniform, and as uniform as the holes in a telephone switchboard.

* *

Try Effect on Neighbors.

Millions of women all over the world are tilting Eugénie's fancy over and eye while hitching up the poodle or putting the dishes in the sink, and are heading out to try the effect on the neighbors. It seems to be a sort of game—the taller the woman the narrower the brim.

Somewhat similar, although unadorned, creations in masculine use have been known variously as "iron hats," "kellys," or "bowlers," and have been worn to soften the impact of clubs, to keep bald spots at blood temperature, or for protection because of their unusual wind resistance.

The women, however, wear them because they are the style of the moment.

It has been said that two inches added to all the nightgowns in China would solve the cotton farmers' problems; that silk topped stockings throughout Russia would revitalize the silk mills; that two instead of one spoons of sugar in all old fashioned cocktails would put Cuba's sugar plantations on the profit side of the ledger, and that what this country needs most of all is something to take its mind off the depression.

Well, the Empress Eugénie hat certainly has been a windfall for the milliners, and I am told it has taken the minds of a lot of housewives off the price of milk and eggs and butter.

* *

Knocked Styles Topsy-Turvy.

Such an important movement, even though it be the business of properly or improperly crowning women, deserves a bit of delving into its origin and background. Most of the women wearing the new hats know little or nothing about Empress Eugénie, the cause of all our millinery troubles. The hat has knocked styles topsy-turvy, and the reckless tilt is calling for a lot of changes in the lines of the ensemble, or whatever it is that goes with the hat.

Just about 70 years ago Empress Eugénie was known as the most beautiful woman in the world, and it was about that time that she originated the bewitching chapeaux. Last empress of France, wife of Louis Napoleon, Eugénie scandalized two generations by her whims and unconventional styles. She even shocked Paris, and that ought to prove there is nothing that can be done about the revival of her reign.

Eugénie did not die until 1920 at the age of 94 and then they buried the woman who had worn the first short skirt in a nun's robes.

* *

Idol of the Common People.

It may be that extravagant fashions, unconventional styles, and tilted hats leads to reckless lives. At any rate Eugénie's life was filled with startling episodes. She was born Eugénie Montijo, daughter of an impoverished Spanish count. She went to Paris in her twenties and met Napoleon at the opera. They were married a few years later, and Eugénie became the idol of the common people because of her democratic ideas. Being empress, however, was a stormy career, and Eugénie just escaped the fate of Marie Antoinette. After the war with Germany and the downfall of the empire Eugénie fled to England, where she found refuge.

Her relics, among them a number of plumed hats, were sold at auction in London just eleven years ago. It may be that some farsighted milliner bought one as a model and tried it out this season.

* *

Film Opening of "Street Scene."

"Street Scene," the Goldwyn picturization of Elmer Rice's Pulitzer prize winning play, has had its opening at the Rivoli. The screen adaptation of the play, which has one of the rusty brownstone tenements of Manhattan as its background, was done by Mr. Rice. Only one set was used in the picture, following the identical outline of the play, and there were no closeups of the amorous scene that precipitated the tragedy. The camera did not enter the house even once in the picture.

Sylvia Sidney made a personal appearance at the opening, and many other stage and screen stars were present. The picture was a faithful reproduction of the play. The somber faced houses, the sweating asphalt streets, the nearby elevated road—all were recreated in the movie, and more than 1,000 persons were used by King Vidor, the director, in the crowd scenes.

MY BEST JOKE

Modern Requirement.

"I just landed a job in a drug store."

"Gee, I didn't know you could cook." E. H.

Just a Friendly Interest.

Miss: "My great-grandfather came over on the Mayflower."

Mr.: "How long is he going to stay?" M. P.

Getting the Inside Dope.

He was showing her through the locomotive works.

"What's that big thing over there?" said she.

"That's a locomotive boiler."

"Why do they boil the locomotive?"

"To make the locomotive tender," he replied. E. S.

Not Guilty.

Professor: "Did you take any notes at my last lecture?"

Student: "No, I swear I didn't take anything at all." W. K.

Vacation Repartee.

Constable—"I say, there, can't you go a bit slower through the village? Didn't you see the sign, 'Dead Slow'?"

City Motorist—"Sure, I did, but I thought it referred to your village." J. G. V.

Broadway Sees Only Bad Luck for Renamed Theater

NEW YORK.—[U.P.]—The theatrical profession is aghast at the producers who have taken over Hammerstein theater on Broadway, and are renaming it.

The profession is superstitious. Not about renaming the theater, but giving it the name of "Manhattan theater," when that name has been applied to two theaters that have closed their doors. When a theater fails, never use the name on a new one. The hard luck of the old one follows the new one; that's the line of thought, at least.

The original Manhattan theater was at Sixth avenue and 32d street. Henry Miller made his great success in "D'Arcy of the Guards" at the old Manhattan. But it was forced to close its doors a year or two later for want of attractions.

THE VOICE OF THE MOVIE FAN

Praise for Miss Tinee.

Dear Miss Tineé: Let these eternal pessimists rave, Mae, about your receiving a commission for giving certain shows a good write-up! You know some people just won't be agreeable.

For my own personal satisfaction, for the last few months I have been reading criticisms on movies by a varied group of critics, and I want to say that, in my opinion, you certainly should receive an extra commission for possessing an extraordinary brain.

Of course, I don't always agree with you, but what I admire about you is your orginality, and the fact that you have the courage of your convictions and certainly good reason in your arguments. How many of those who are so eager to express bad humor in your direction would be just as eager to try to please the public, and still express a personal opinion in such a pleasing and clever manner?

I'm not referring to those who disagree with you on some special write-ups, for that only shows that they also have an opinion of their own and are defending themselves. But I'd certainly like to do things to those people who condemn you entirely.

In other words, Mae—I'm for you! M. C.

Editor's Note: Thanks, much.

* *

Too Much Hokum in Film.

Dear Miss Tinée: "Tabu" was beautiful, so far as scenery, photography and trappings were concerned. The actors were wonderful, every one of them, and the tout ensemble made up an exceptional evening's entertainment, which I would not mind seeing again. But why was it necessary to drag in the Hollywood touch and doll up the story with it? Hokum, hokum, hokum!

When will the powers that be in moviedom steer clear of it? Can't the dumbbells see that we're keeping away from their palaces because they show 90 per cent of their productions with TOO MUCH hokum?

With best wishes, your rabidest fan,
CARMEN WADDINGTON.

* *

Would Have More Operettas.

Dear Miss Tinée: Here is an answer to F. T.'s letter:

I have seen many good pictures since "Viennese Nights," but I enjoyed none as much as "Viennese Nights."

If the producers think the public is tired of singing pictures, they are wrong. The cause of singing pictures failing is that they are not advertised enough.

"Public Enemy" or "Secret Six" [you get tired of gangster pictures after you've seen one] were advertised in the biggest way, while "Viennese Nights" was not advertised at all.

I agree with F. T., and join in his exclamation, "Send in your requests for singing pictures."

Sincerely yours, Al.

* *

Brother Identified.

Dear Miss Mae Tinée: Has the actor who took the part of the brother of Marion Davies in "Five and Ten" ever played opposite Joan Crawford in any of her pictures? Would you please answer this as soon as possible?

Thank you very much. Dave.

Editor's note: His name is Kent Douglas. He took the part of Bob Gilder in "Paid."

MOTION PICTURES DOWNTOWN

The Biggest Entertainment Bargain in Town TODAY! 50c to 2 p.m.
Come today before 2 P. M. to any Publix-Balaban & Katz Loop Theater. You save 35c, get choice seats promptly, and see the biggest complete show in town.

PUBLIX-BALABAN & KATZ Wonder Theaters
CHICAGO Randolph - State - Lake. 50c—10:45 a. m. to 2 p. m. ADULTS ONLY. America's Glorious Girl JOAN CRAWFORD in "THIS MODERN AGE" Metro's love romance with Neil Hamilton, Pauline Frederick, Monroe Owsley. Extra RUTH FISHER, JOS. GRIFFIN with H. L. SPITALNY. —Stage Revue— "VACATION DAYS" with ZELDA SANTLEY "Miss Everybody"
ORIENTAL Randolph near State. 50c—Be Here Early Today 12 Noon to 2 P. M. Exciting love melodrama with America's new star CLARK GABLE, MADGE EVANS, LEW CODY, ERNEST TORRENCE, MARIE PREVOST, in "SPORTING BLOOD." Spectacular Stage Show NAN HALPERIN IN PERSON in "The Little Revue" with Rio Brothers, Four Co-Eds. Extra! ART KAHN New Piano Melodies
McVICKERS Madison near State. 50c—11 a. m. to 2 p. m. Here, Indeed, Is a Picture Endowed with Greatness! "BAD GIRL" Fox Film Drama of Love with JAMES DUNN, SALLY EILERS. Extra Hits: SMITH & DALE 'What Price Pants' RUDY VALLEE "Betty Co-Ed"
UNITED ARTISTS Randolph at Dearborn. 50c—11 a. m. to 2 p. m. ATTEND EARLY. ADULTS ONLY! "AN AMERICAN TRAGEDY!" PHILLIPS HOLMES, SYLVIA SIDNEY, FRANCES DEE, IRVING PICHEL. Directed by Josef von Sternberg
ROOSEVELT State near Washington. 50c—11 a. m. to 2 p. m. COME EARLY. HURRY! HURRY! CHICAGO! It Leaves Soon! "MURDER BY THE CLOCK" Paramount's Mystery Hit. Irving Pichel, Lilyan Tashman. EXTRA, LAUGHS! WHEELER and WOOLSEY in "Oh, Oh, Cleopatra!" Comedy Scream

MOTION PICTURES DOWNTOWN
CASTLE State at Madison. FRANCES DEE, RICHARD ARLEN, LOUISE DRESSER "CAUGHT" Strange story of Calamity Jane—Notorious bad woman!

Continued by Request. UNEXCELLED PROGRAM. FIRST TIME IN CHICAGO SIR WALTER SCOTT'S POEM "THE LADY OF THE LAKE" Filmed in the Highlands and Lakes of Scotland. —Also— GEORGE ARLISS as "DISRAELI" ALL TALKING. Coming Soon—"MEET THE SISTER." CINEMA Chicago Ave. at Michigan. Continuous 1 to 11 P. M. Child. 25c

Chicago's Own Thrill-Jammed Drama! "PUBLIC ENEMY" James Cagney, Jean Harlow, Joan Blondell. Added! African—"FLAMING JUNGLES" ORPHEUM State & Monroe

PUNCH & JUDY Van Buren at Mich. Chicago's German Theater "Zwei Welten" "Love's Fight Against Creed" 11-2 P. M., 50c. THEREAFTER, 75c

WOODS Randolph at Dearborn. Doors Open Today 10:45 a. m. Only 50c to 2 p. m. MAE TINEE says: "Honestly, you ought to go over to the Woods! You can't fail to be engrossed. One of the most absorbing productions that has ever come out of Hollywood." "The MYSTERY of LIFE" AS VIVIDLY INTERPRETED by CLARENCE DARROW. THE STORY OF EVOLUTION!

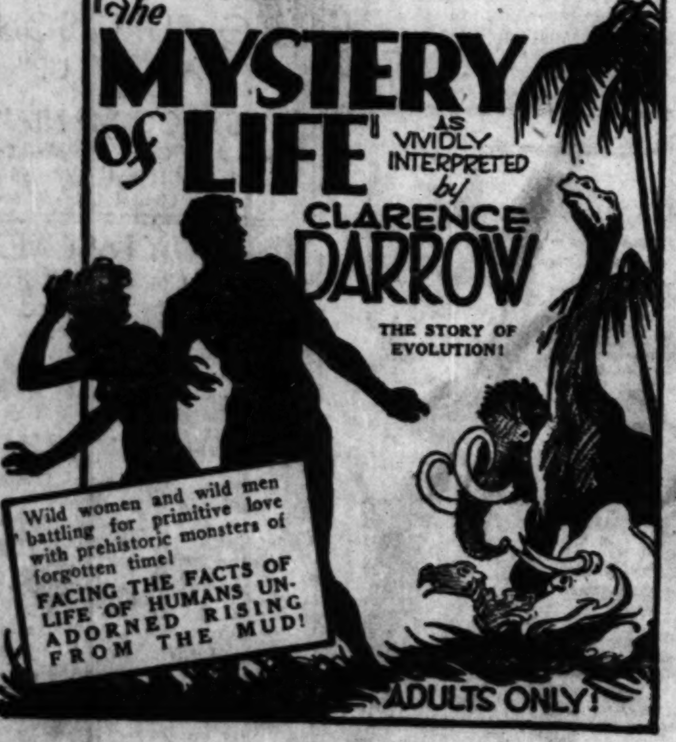

MOTION PICTURES DOWNTOWN
TODAY AT BOTH THEATRES 50¢ TO 2. RKO PALACE Randolph at La Salle. Opens 10:15 A. M. Crowds Acclaim His Gala Return to Vaudeville in a Real Vaudeville Act! Benny MEROFF & HIS NEW ORCHESTRA. Lew Hearn & Co.—Mangean Girls. Frances UPTON and J. Fred COOTS —and— JIM TONEY. AND ON THE SCREEN: Exotic, Alluring Damita in Drama of Love's Daring LILY DAMITA, Lester Vail, O. P. Heggie in RKO-Radio Picture 'THE WOMAN BETWEEN'

RKO STATE-LAKE (Doors Open 10:30 a. m.) They Had the Time of Their Lives! Yesterday's throngs who thrilled, laughed—and blushed! ...get the low-down on love! Ina CLAIRE, ROBT. AMES—MYRNA LOY in "REBOUND" RKO-Pathe Production From Donald Ogden Stewart's Play. Misbehaving Men—Mischievous Woman In Gay Love Tangles!

SOUTH
She Tells Everything! Record-Breaking Crowds Left Gasping At the Startling Revelations of a Beautiful Night Nurse. Love.. Lust.. Scandals.. Crime.. She Sees All and Tells All! Barbara STANWYCK in "NIGHT NURSE" with CLARK GABLE. Added: Our Gang Comedy. Warner Bros. Theatres CAPITOL 79th Halsted

The Screen's Most Fascinating Beauty in Her Most Daring Role! Constance BENNETT in Robert W. Chambers' "THE COMMON LAW" with Joel McCrea, Lew Cody. AVALON. By Censor's decree Adults Only. Added: Bobby Jones "The Brassie"

GROVE 76th-Cottage; SHORE 75th-Kingston; HIGHLAND 79th-Ashland; JEFFERY 71st-Jeffery; OAKLAND SQ. 39th-Drexel (All 5 Theatres) SPICY! INTIMATE! ROGUISH! MAURICE CHEVALIER, Claudette Colbert "THE SMILING LIEUTENANT". HAMILTON 71st-Paxton Robt. MONTGOMERY "Man In Possession"
STRATFORD 63rd-Halsted. The Queens of Comedy. A Panic in Politics as They Lead All Wives on a Love Strike! MARIE DRESSLER, POLLY MORAN in "Politics". Shakespeare 942 E. 43d, Harvard 63d-Harvard: LEW AYRES, GEN. TOBIN "Up For Murder" Not a Gang Picture!
METROPOLITAN 47th-S. Park BARBARA STANWYCK "Miracle Woman". FROLIC 55th-Ellis WARNER OLAND "Black Camel". LEXINGTON 1162 E. 63d KAY FRANCIS "Transgression". W. Englewood 63d-Ashland GEO. O'BRIEN "Holy Terror". COSMO 79th-Halsted Warner Oland, "Black Camel," & "Hell Bent Frisco". SYMPHONY Chgo.-Cicero J. Holt, "White Shoulders," & V. McLaglen, "Annabelle's Affairs"

MAYWOOD: LIDO 5th Ave. at Washington-blvd. MATINEE DAILY. Warner Oland—"BLACK CAMEL" PAUL LUKAS—"WOMEN LOVE ONCE"
CICERO: VILLAS 22D AND 56TH DOUBLE FEATURE DOUGLAS FAIRBANKS JR.—"CHANCES" Wesley Barry—"HELL BENT FOR FRISCO" FREE Yo Yo Tops to the Kiddies—Mat. Only
HINSDALE: HINSDALE Sun.-Mon., "Five & Ten" Also, "MONSTERS OF THE DEEP" Tues.-Wed., "Smart Money," Thur.-Fri., "Man in Possession" Sat., "Just a Gigolo," with Wm. Haines.
FOREST PARK: FOREST Madison St. at Des Plaines MATINEE DAILY DOUGLAS FAIRBANKS JR.—"CHANCES" CHARLES RUGGLES—"GIRL HABIT"
HIGHLAND PARK: ALCYON "BLACK CAMEL" WARNER OLAND—SALLY EILERS
NO MAN'S LAND: Teatro del Lago Sheridan Road Between Wilmette & Kenilworth WARNER OLAND—BELA LUGOSI "THE BLACK CAMEL"
WILMETTE: WILMETTE "Annabelle's Affairs" Jeanette M'Donald—Victor M'Laglen
LAKE FOREST: DEERPATH "Women Love Once" PAUL LUKAS—ELEANOR BOARDMAN
PARK RIDGE: PICKWICK "GIRL HABIT" And MARY ASTOR—"WHITE SHOULDERS"
DOWNERS GROVE: TIVOLI DOUBLE FEATURE WARNER OLAND, "THE BLACK CAMEL" & "GIRL HABIT"

MOTION PICTURES MISCELLANEOUS.
BARGAIN PRICE TODAY 50c TO 2 P.M. PARADISE · UPTOWN · TIVOLI. PROMPT SEATS - COMPLETE PROGRAM
PUBLIX-BALABAN & KATZ Wonder Theaters
TIVOLI Cottage Grove at 63rd. 50c—1:15 to 2 p.m. THE MOST UNUSUAL PICTURE OF THE NEW SEASON! Live These Five Days of Thrills and Romance with the six characters whose lives cross paths on this ocean voyage! "TRANSATLANTIC" with Edmund LOWE, Lois MORAN, Greta Nissen, Myrna Loy. —STAGE JOY— FRANKIE MASTERS and his orchestra "PASTELS" with ALLEN and CANFIELD, FRANKLYN D'AMORE, Duke Art, Limberlegs Edwards, Mildred Perlee, Sunkist Beauties. EXTRA—MICKEY MOUSE!
PARADISE Crawford at Washington. 50c. 1:30 to 2 P. M. Biggest Show in Town! 12 BIG ACTS ON STAGE! BURNS & ALLEN Comedy
UPTOWN Broadway at Lawrence. 50c. 1:30 to 2 P. M. HUGE ANNIVERSARY CELEBRATION 75 People on the Stage! AL KVALE—Frank Wilson. Special Events—Unique Novel Stunts—Attractions!
AT BOTH THEATERS By the author of "Ex-Mistress" It's the Smashing Novel Come to Vivid, Real Life! BARBARA STANWYCK, CLARK GABLE "NIGHT NURSE" With Ben Lyon—Joan Blondell
HARDING Milwaukee at Sawyer. 35c 1:30-2 P. M.—Two Hits WILL ROGERS, FIFI D'ORSAY in "Young As You Feel" also BARBARA STANWYCK in "The Miracle Woman"
TOWER 63rd St. at Blackstone. 35c 1:30-2 P. M.—Hit Bill Barbara STANWYCK, Clark GABLE in "NIGHT NURSE" Our Gang Comedy—Burns & Allen
SENATE Madison St. at Kedzie. Balcony 25c—Hit Bill Marie DRESSLER, Polly MORAN, Roscoe Ates, "Politics"—also "THE VIKING," Arctic Thriller
MARYLAND 63 Rd. St. at Maryland. 35c 1:30 to 2 P. M.—Adults Only Norma SHEARER, Clark GABLE in "A FREE SOUL"—also Eddie Dowling, "Honeymoon Lane"
CENTRAL PARK 3535 Roosevelt. 30c to 3 P. M.—Two Big Hits LEW AYRES, "Up For Murder" and CHARLES RUGGLES, in "The Girl Habit." Laff Thriller!
NORSHORE Howard near Clark. 35c 1:30-2 P. M.—Smash Bill Polly MORAN, Marie DRESSLER, Roscoe Ates, "POLITICS"—also "THE VIKING." Arctic Thriller!
RIVIERA Broadway at Lawrence. 35c to 3 P. M.—Two Big Hits RUTH CHATTERTON in "Magnificent Lie," and JOAN BENNETT in "Hush Money"

SOUTH
SCHOENSTADT'S THEATRES PICCADILLY BARBARA STANWYCK, DAVID MANNERS "THE MIRACLE WOMAN" Feat. (89), 1:30, 3:45, 6:00, 8:15, 10:30
PEOPLES 47th and Ashland George O'Brien, "The Holy Terror" Betty Compton, "3 Who Loved"
ATLANTIC 26th-Crawford Warner Oland, "The Black Camel" Paul Lukas, "Women Love Once"
PALACE 5242 W. 26th St. PAUL LUKAS—KAY FRANCIS "THE VICE SQUAD"
HARPER 5236 Harper Ave. RICHARD DIX—JACKIE COOPER "DONOVAN'S KID"
JACKSON PARK Stony Island at 67th DOUBLE FEATURE WARNER OLAND—"BLACK CAMEL" CHAS. RUGGLES—"THE GIRL HABIT"
ACADIA 55TH AND FAIRFIELD "MAN IN POSSESSION"—Dogville Comedy
HIGHWAY 63D & S. WESTERN Comedy—News—Cartoon WARNER OLAND—"BLACK CAMEL"
RAMOVA 35TH & HALSTED Claudette Colbert, Maurice Chevalier, "SMILING LIEUTENANT"
R-K-O ENGLEWOOD 63D & HALSTED Shows Continuous "SWEEPSTAKES" & RKO Vaudeville
CHELTEN Exchange Ave. at 79th St. J. Holt, "White Shoulders" Robt. Montgomery—"MAN IN POSSESSION"
COLONY 59TH & KEDZIE A Positive Sensation Barbara Stanwyck—"The Miracle Woman"
MARQUETTE 63D & KEDZIE Comedy—News—Cartoon WARNER OLAND—"BLACK CAMEL"
NEW REGENT 6826 S. HALSTED Warren Baxter, Janet Gaynor—"DADDY LONG LEGS"

NORTH
HOWARD HOWARD ST. "L" 25c Price—1:00 to 3:00 FREE PARKING WARNER OLAND—SALLY EILERS "BLACK CAMEL" Starts at 2:11—5:01—7:51—10:41 Charles Ruggles—"GIRL HABIT" Starts at 3:33—6:23—9:13
NEW BRYN MAWR 1123 Bryn Mawr 2-Big Features-2 DOUGLAS FAIRBANKS JR.—ROSE HOBART "CHANCES" Kay Francis, "Transgression" Added—COMEDY and NEWS
RIDGE Devon at Clark Lew Ayres—"Up for Murder" Charles Ruggles—"Girl Habit"
ADELPHI 7074 N. CLARK Cont. from 1:30 P. M. 2 Talkies—Little Jackie Cooper, Richard Dix, "YOUNG DONOVAN'S KID" Edward G. Robinson—"SMART MONEY" DOGVILLE COMEDY—NEWS—ACTS Admission All Day—10c and 30c
LINCOLN 3164 Lincoln Ave., at Belmont 2 Features—Today Only EDWARD G. ROBINSON—JAMES CAGNEY "SMART MONEY" BUCK JONES—"THE AVENGER"
BUCKINGHAM 3319 N. CLARK Claudette Colbert, Maurice Chevalier—"Smiling Lieutenant" "UBANGI," Newman Expedition Production BOBBY JONES—"THE SPOON"
DE LUXE Wilson & Broadway, Near "L" Sta.—2 Extraordinary Features "CHANCES" & "WOMEN LOVE ONCE"

BERWYN
NEW RITZ 6334 W. ROOSEVELT-RD Edw. G. Robinson—"Smart Money" Jack Holt—"White Shoulders" FREE Yo Yo Tops to the Kiddies—Mat. Only
ROXY GROVE AVE. AT C. B. & Q. R. R. NANCY CARROLL—"NIGHT ANGEL" JACK HOLT—"WHITE SHOULDERS" FREE Yo Yo Tops to the Kiddies—Mat. Only

GRANADA Sheridan at Devon. PUBLIX GREATER TALKIES THEATRES. MARBRO Madison near Crawford. 2 BIG FEATURES AT EACH THEATER—ADULTS ONLY CONSTANCE BENNETT in her greatest role since "Common Clay" "THE COMMON LAW" Joel McCrea—Lew Cody —and— RICHARD DIX bringing you laughs, suspense and heart throbs too, in "THE PUBLIC DEFENDER" Today-35¢ till 2p.m.-Both Theaters

NORTOWN Western-Devon Cool. Two Hits MARIE DRESSLER, POLLY MORAN "POLITICS" AND "THE SECRET CALL" Richard Arlen, Peggy Shannon
GATEWAY Lawr.-Milwaukee Cool. Two Hits MAURICE CHEVALIER, Claudette Colbert "Smiling Lieutenant" AND "THE HOLY TERROR" George O'Brien
CONGRESS Milw.-Rockwell Cool. 35c to 2 P. M. RUTH CHATTERTON "The Magnificent Lie" AND "THE VIKING" Vivid Arctic Adventure Drama
STATE 5814 W. Madison Refreshingly Cool; BELPARK 3231 N. Cicero Delightfully Cool; BERWYN 6404 W. 22nd St. Refreshingly Cool —at all theaters— "THE BLACK CAMEL" Warner Oland, Sally Eilers —and— Paul Lukas, Eleanor Boardman in "Women Love Once"
LA GRANGE 84 S. 5th, La Gr. Douglas Fairbanks Jr. "CHANCES" & LEW AYRES, 'Up for Murder'
DEARBORN 40 W. Division Kay Francis, Ricardo Cortez "TRANSGRESSION" "Girl Habit," Chas. Ruggles
CENTURY Clark-Diversey Cool. 35c to 2 P. M. MARIE DRESSLER, POLLY MORAN "POLITICS" AND "THE VIKING" Vivid Arctic Adventure Drama
BELMONT Lincoln-Ashland Cool. 2 Hits MAURICE CHEVALIER, Claudette Colbert "Smiling Lieutenant" AND "THE HOLY TERROR" George O'Brien
COVENT 3653 N. Clark 25c to 3 P. M. DOUG. FAIRBANKS JR. in "CHANCES" and KAY FRANCIS, RICARDO CORTEZ, "Transgression"
CRYSTAL North Av. Nr. Cal.; BILTMORE Div. nr. Damen —at both theaters— LEW AYRES, Genevieve Tobin in "UP FOR MURDER" —and— "THE GIRL HABIT"
PANTHEON Sheridan nr. Wilson Cool. Two Hits BARBARA STANWYCK, "The Miracle Woman" and "THE VIKING" Arctic Adventure Drama
MANOR 5609 W. North Av. PAUL LUKAS, "Women Love Once"—"ARIZONA" John Wayne, Laura LaPlante
WINDSOR 1225 N. Clark MAURICE CHEVALIER "Smiling Lieutenant," & "THREE WHO LOVE"

NORTHWEST
ADMIRAL LAWRENCE & HARDING 25c TO 3 P. M. Spencer Tracy—"Quick Millions" Jack Holt—"WHITE SHOULDERS" EXTRA—Schmeling-Stribling Fight
NEW DRAKE 3548 MONTROSE 25c to 3 P. M. R. Montgomery, "Man in Possession" Spencer Tracy, "QUICK MILLIONS" EXTRA—Schmeling-Stribling Fight
TIFFIN 4051 W. NORTH AVE. DOUBLE FEATURE DOUGLAS FAIRBANKS JR.—"CHANCES" Charles Ruggles—"GIRL HABIT"
RIVOLI 4380 ELSTON 2 FEATURES WARNER OLAND—"BLACK CAMEL" Charles Ruggles—"GIRL HABIT"
IRVING Irving Park Blvd. and Crawford DOUBLE FEATURE SPENCER TRACY—"QUICK MILLIONS" Mary Astor—"White Shoulders"
LIBERTY 3705 FULLERTON DOUBLE FEATURE Winnie Lightner, "Gold Dust Gertie" Robt. Montgomery—"MAN IN POSSESSION"
ALAMO 3641 W. CHICAGO Matinee Daily—2 Features "BLACK CAMEL" & "GIRL HABIT"
COMMODORE 3105 Irving Park Blvd. 25c—1:30 to 3 P. M. W. Oland, "Black Camel" L. Ayres, "Up for Murder"
MONT CLARE Grand Ave. at Harlem ROSE HOBART, DOUG. FAIRBANKS JR.—"CHANCES"
PATIO 6008 Irving Park Blvd. Double Feature—Nancy Carroll, "NIGHT ANGEL" & "QUICK MILLIONS"

AUSTIN
AMBASSADOR Division Nr. Austin Blvd. Adults 25c Till 3 P. M. Warner Baxter—"Daddy Long Legs," "Men of the Sky," and Bobby Jones—"How I Play Golf."
AUSTIN 5619 W. Madison—Adults, 25c DOUBLE FEATURE "Men of the Sky" & "Six Cylinder Love"
PLAISANCE 406 N. Parkside, at Lake DOUBLE FEATURE "Donovan's Kid" & "Annabelle's Affairs"
IRIS 5743-47 Chicago Ave. Dbl. Feat. "Young Donovan's Kid" Robt. Montgomery—"MAN IN POSSESSION"

WEST
WILSON 2418 W. MADISON Mat. Daily—Ed. G. Robinson "SMART MONEY" & "UP FOR MURDER"
SAVOY 4346 W. MADISON DOUBLE FEATURE "DONOVAN'S KID" & "MEN OF THE SKY"
MARSHALL SQ. 22d-Marshall Blvd. Always 70° WARNER OLAND—"THE BLACK CAMEL"

Now at ESSANESS
VOGUE Broadway at Grace Opens 1:30 Conrad Nagel, "Three Who Love" at 1:55, 4:30, 7:05, and 9:40 Lew Ayres, "Up For Murder" at 3:03, 5:38, 8:13, and 10:48 Bobby Jones, "The Niblick"
North Center Lincoln-Irving Opens 1:30 Maurice Chevalier, "Smiling Lieutenant" "Three Who Love," Conrad Nagel
BYRD Madison at Cicero Opens 1:30 Nancy Carroll, "The Night Angel" Doug Fairbanks Jr., "Chances" Bobby Jones, "The Niblick"
BIOGRAPH 2433 Lincoln. Opens 1:30 "The Black Camel," Charlie Chan Story Doug Fairbanks Jr., "Chances"
BROADWAY STRAND 1643 Roosevelt "The Black Camel," Charlie Chan Story Doug Fairbanks Jr., "Chances"
EMBASSY 3940 Fullerton. Opens 1:30 "Smart Money" & "White Shoulders"
DEVON 6225 Broadway. Opens 1:30 Maurice Chevalier, "Smiling Lieutenant" "Three Who Love," Conrad Nagel Bobby Jones, "The Niblick"
400 6746 Sheridan. Opens 1:30 Robt. Montgomery, "Man In Possession" "White Shoulders," Jack Holt
CRAWFORD 19 S. Crawford. Opens 1:30 "Quick Millions" & "White Shoulders"
DAVIS Lincoln at Wilson. Opens 1:30 Doug Fairbanks Jr., "Chances" "Women Love Once," Paul Lukas
LOGAN 2648 Milwaukee. Opens 1:30 Edward G. Robinson, "Smart Money" Nancy Carroll, "The Night Angel"
MICHIGAN 55th & Michigan. Opens 1:30 Maurice Chevalier, "Smiling Lieutenant" George O'Brien, "The Holy Terror"

SHERIDAN 25c to 2 P. M. Sheridan Road and Irving Park Blvd. TWO FEATURES MARIE DRESSLER, POLLY MORAN in "POLITICS" Also MARGARET SCHILLING and TOM PATRICOLA in "CHILDREN OF DREAMS"
TERMINAL 3315 Lawrence 2 Features ADULTS ONLY NORMA SHEARER, Lionel Barrymore in "FREE SOUL" —Also— Eddie Dowling—June Collyer in "HONEYMOON LANE"
MIDWEST 35c-Arthur-2 Features George O'Brien, "HOLY TERROR" Eddie Dowling, "HONEYMOON LANE"
COMMERCIAL 92nd-Commercial George O'Brien—Sally Eilers "HOLY TERROR"
CROWN 1600 Division Lew Ayres, "UP FOR MURDER" Sensational Melodrama
PORTAGE PARK 2 Features Warner Oland, Sally Eilers in "BLACK CAMEL," and Chas. Ruggles in "GIRL HABIT"

PART 7 | Drama · Movies · Metropolitan News · Music · Radio

Chicago Sunday Tribune
THE WORLD'S GREATEST NEWSPAPER

The Tribune's South Side Public Service Office, 1101 East 63d Street

AUGUST 30, 1931. S

Chicago Stage Gets Ready for 'Green Pastures'

Play's Slogan Is 'Gangway for de Lawd!'

By Charles Collins.

THE fact that "The Green Pastures" will come to Chicago on Labor day is consolation for the feebleness and uncertainty with which the new theatrical season is opening. Here, in spite of the stage's apparent debility, is vivid proof that the drama still lives, in full possession of its old power to touch the heart, charm the mind, and give wings to the imagination.

This play, as nearly every one knows, is a history-maker. Its story will go into the permanent records of the American drama. It has reeled off 638 performances in New York—and a few more because of the demand for extra matinées during its final week on Broadway, which ended last night. Its Chicago run may extend through the entire playgoing year. It has already established a new record for advance ticket orders at the Illinois theater, which has seen many a famous hit come and go during its three decades of existence.

But "The Green Pastures" does not talk through its box office alone. It is not another "Able's Irish Rose" or "Charlie's Aunt"—for which praise may be devoutly given to its principal character, de Lawd. Its achievements, in fact, lost dignity when described in the record-breaking, money-getting vein. It is a work of art, unique in quality. In performance, for me, it is an adventure still to be enjoyed, but as I find it on the printed page I believe that it belongs among the masterpieces. It is a religious drama bathed in the sunlight of a heavenly laughter.

* *

Primitive Faith.

Marc Connelly's preface to the published play is so clear in its statement of purpose that it deserves to be quoted as a prologue to the Chicago engagement. Here, then, is the author's explanation of his work:

"'The Green Pastures' is an attempt to present certain aspects of a living religion in the terms of its believers. The religion is that of thousands of Negroes in the deep south. With terrific spiritual hunger and the greatest humility these untutored black Christians—many of whom cannot even read the book which is the treasure house of their faith—have adapted the contents of the Bible to the consistencies of their everyday lives.

"Unburdened by the differences of more educated theologians they accept the Old Testament as a chronicle of wonders which happened to people like themselves in vague but actual places, and of rules of conduct true acceptance of which will lead them to a tangible, three-dimensional heaven. In this heaven, if one has been born

[Continued on page eleven.]

Romance and Drama on the Screen

The rising star, Clark Gable, lends his forceful personality to "Sporting Blood," with Madge Evans, the current week's attraction at the Oriental. Mr. Gable is making a reputation for himself in he-man roles. He first attracted wide attention in "A Free Soul" and has been scoring heavily since.

Lily Damita is back on the screen, this time in "The Woman Between," at the Palace. Here she is, with Lester Vail.

"This Modern Age" goes in for a soaking, internally and externally, if one is to judge by this view. Monroe Owsley and Joan Crawford are featured, and the photoplay is at the Chicago theater.

"Rebound" is the title of the picture at the State-Lake, and it has Ina Claire in the leading role. Playing opposite her is Robert Ames. The former Mrs. John Gilbert is a favorite with Chicago movie fans.

Joan Crawford Capably Tosses Off Histrionics

Preaches Tolerance in Glamorous Film.

"THIS MODERN AGE."

Produced by Metro-Goldwyn-Mayer. Directed by Nicholas Grinde. Presented at the Chicago theater.

THE CAST.

Valentine	Joan Crawford
Diane	Pauline Frederick
Bob	Neil Hamilton
Tony	Monroe Owsley
Mr. Blake	Hobart Bosworth
Mrs. Blake	Emma Dunn
Andre	Albert Conti

By Roberta Nangle.

"THIS MODERN AGE" gives the beautiful Joan Crawford a splendid opportunity to preach a modern doctrine of tolerance by emoting through situations that are not exactly modern but always interesting. Joan's numerous fans will like the picture, I think, because the story permits her to flash through her entire répertoire of histrionics.

Her rôle is a big one and she handles it well. In fact, she's becoming such a capable actress that it's hardly necessary for her to continue showing great expanses of cuticle to win an audience. She can put some clothes on now and become a dignified lady of the screen.

This time she is cast as Valentine, an American girl, who, after her father's death, comes to Paris to get acquainted with her mother. The mother, whose name is Diane, has not seen her daughter since she was an infant. Twenty years before the divorce courts had decreed that the father should have the baby all to himself. We gather that the mother had renounced her husband because he was too puritanical and strict for her pleasure-loving nature.

* *

Exit Superfluous Andre.

Valentine's entrance into her mother's home is embarrassing because of the presence of Andre, a gentleman whose status there is not exactly respectable according to conventional standards. He makes a hurried exit, however, and mother and daughter discover they love and understand each other at first sight.

Valentine moves into her mother's home and becomes acquainted with her charming but giddy friends. All goes well until she meets and falls in love with an upstanding young American, Bob Blake of the Boston Blakes—a member of one of our first families, a Harvard football player, and all that sort of thing. They become engaged, and the girl's mother's fears increase. She's afraid of the Boston Blakes, afraid that they'll find out about her gay, questionable past and reveal it to her daughter.

* *

All Ends Happily.

Eventually, Bob Blake does just that, but when Valentine learns the truth about her mother she decides to stick to her instead of to Mr. Blake. Then follow awful heartrending days, but eventually it all works out nicely, with Valentine marrying her Bob and the Blakes treating her mother with sympathy and understanding.

Joan Crawford, with her newly peroxided hair, is just as glamorous as ever. The camera is kind to her beauty, and her clothes designer knows his business. Pauline Fred-

[Continued on page eleven.]

Mantle Issues Call for New Leader of American Stage

By Burns Mantle.

NEW YORK.—[Special.]—The call is for leadership in the American theater. "You can reclaim the road," writes Sheldon M. Black from Syracuse, N. Y., "if you get the plays and teach the cheating type of producer that cheating doesn't pay. But you cannot bring back the living theater until you produce actors possessed of those qualities of leadership which developed the Edwin Booths, the Thomas Keenes, the John Drews, the Walter Hampdens, the Otis Skinners of the past. Am I right?"

Aside from its weakness as a positive and unprovable statement, the writer's point is well taken. The theater does need leadership. It does lack a personality around which its newer enthusiasts can rally.

Leaders, unfortunately, are hard to find. You cannot get them by issuing a call. If I were to suggest, in the name of that legitimate theater which gives promise of being reborn the coming season, that a leader step forth and proclaim himself a leader, nothing would come of it.

Actors are not modest by nature. But even great actors have their pride. Actors love to be conspicuous. Being conspicuous is their business. But they shrink from being caught in the act of making themselves conspicuous.

* *

New Love for John Barrymore.

John Barrymore, who, if he loved the theater half as much as he loves John Barrymore and John Barrymore's ease and comfort, would come back to the legitimate drama this season and provide it with that leadership which Mr. Black suggests. John Barrymore, being called to that job, would either ignore the summons or reply tartly that he is under contract to this Warner or that Goldwyn, and can do nothing.

In spite of which conviction I am willing to issue the call.

Let this, then, be a Macedonian cry reaching from Broadway to Beverly

[Continued on page eleven.]

Ravinia Chooses 'Peter Ibbetson' for Final Performance; Ruth Page in New Ballet Today

By Edward Moore.

RUTH PAGE is to appear this afternoon at Ravinia in a new ballet called "Cinderella." The choreography is of her own devising, and she will appear in the leading part. Consequently, the history of Ravinia may credit itself with another world première.

Miss Page has had the idea in her head for some time. In seeking a composer for the work she applied to Henri Prunieres, the Paris editor, writer, and critic, who advised the choice of Henri Delannoy, one of the younger French composers. The commission was given last April, and the music reached this country a few weeks ago.

Of Delannoy, advance publicity has this to say: "Born in Ferte-Alais, France, on July 9, 1898, Marcel Delannoy has devoted himself to composition for only a few years, but he has already been placed in the front rank of young French composers. His music is typical of the time and his country, being purely French. It tends toward clarity and conciseness, with a poetic charm balanced by the vigor of the modern spirit. He has received high praise for his opera, 'Le Poirier de Misere,' and his ballet, 'La Fou de la Dame,' while critics have compared him with Ravel in general excellence of talent."

* *

In Role of Prince Charming.

Blake Scott will have the part of Prince Charming, and the other rôles will be taken by members of the ballet. The piece is scored for chamber orchestra and will be conducted by Eric DeLamarter. It is dedicated to Miss Page. The settings and costumes have been designed by Nicolas Remisoff.

Preceding the ballet there will be a concert program of ballet music played by the Chicago Symphony orchestra, Mr. DeLamarter conducting. The program includes the ballet music from "The Queen of Sheba," by Goldmark, with cello obbligato by Daniel Saidenberg; "Ruses d'Amour," by Glazounow, with obbligatos by John Weicher and Daniel Saidenberg; "Feramors," by Rubinstein.

Because of an unfailing demand at

[Continued on page nine.]

CALLS MEETING TO FORCE START ON UNDERPASS

Kenwood Leader Asserts Park Board Stalls.

Mandamus proceedings will be debated as a means of forcing action by the south park commissioners on the 47th street Illinois Central subway at an indignation meeting of Kenwood and Hyde Park business men and property owners to be held early this week at the Kenwood club. This announcement was made by Mrs. Margaret Dahlman, president of the Kenwood-South Shore Improvement association.

This action follows an announcement by George Gorman, attorney for the south parks, in Judge Craig Hood's court Thursday that the south park commissioners had again failed to appoint an appraiser to evaluate pieces of property on the northeast and southwest corners of 47th street and Lake Park avenue in connection with the opening of the subway.

A promise to appoint an appraiser within two days is said to have been given to a delegation of 50 property owners by President Edward J. Kelly at the south park board meeting Aug. 19. In the absence of all but two members of the board no official action could be taken that day, and President Kelly declared that he would call another meeting with Commissioner Benjamin Lindheimer and Commissioner Philip Graver the next day to appoint the appraiser.

Hearing Reset for Sept. 21.

Following Mr. Gorman's announcement Judge Hood again postponed the hearing on the condemnation proceedings for the property west of the proposed subway to Sept. 21. The city and the south parks together are acquiring the necessary property for the subway, and when Newton Farr's appraisal for the city was questioned, appointment of an appraiser for the south parks was deemed advisable. Condemnation proceedings will be held up until this second appraisal is made.

Mandamus proceedings against the south park board are the only recourse the property owners have in the present situation, in the opinion of Mrs. Margaret Dahlman, president of the Kenwood-South Shore Improvement association. Mrs. Dahlman has led the fight to obtain the subway for more than a year.

"With another delay and no promise of action in the early future, we must take drastic action to get results," Mrs. Dahlman declared. "The south park commissioners have been holding us up for months now—the city is ready to go ahead with its share, and I have Commissioner Sprague's assurance of that—but the south park board seems determined to delay the project.

Work to Require Year.

"This fall at the latest the subway must be started if this entrance of the 1933 World's Fair grounds is to be completed in time for the fair. City engineers have estimated that more than a year of continuous labor will be required to complete the project once it is begun. And owing to the south park board's continual delays we have not been able to complete the preliminary condemnation proceedings yet!

"Unwillingness to spend money at this time has been given as a reason for the commissioners' attitude. Yet they have money to squander on lake front pools and sidewalks and a playground which is being completed as winter approaches. And a project of this importance is allowed to hang fire."

COPERNICUS DAY NURSERY HELPS 8,150 CHILDREN

An attendance of 8,150 children at the special activities of Copernicus Day nursery, 3217 South Morgan street, during the summer session was reported yesterday by Miss Kathryn Prominski, president. The session which closed Aug. 10 included, special trips to theaters, ball games, and circuses.

The nursery has resumed its regular activity of caring for thirty preschool children every day, in addition to feeding several more whose mothers are employed during the day, Miss Prominski said.

Assisting Miss Prominski in caring for the children at the nursery are Mrs. M. McNulty, Mrs. Mae Sooksley, Mrs. T. E. Corrigan, Mrs. E. Beers, Miss Marie Brennan, Mrs. E. Burhfiend, Miss Mary Kilroe, Mrs. L. Jacques, Mrs. M. Dumais, Mrs. M. Ballenger, Miss G. Glowski, and Miss Pearl Glowski.

ENGLEWOOD SIGNS WHITE WAY CONTRACT

Englewood is to have its great white way within six weeks, and actual work on the project begins Sept. 8. Directors of the Englewood Business Men's association are shown here with the contract which they let for the project Friday. Seated, left to right: F. J. Dempsey, Harry Levinson, chairman of the lighting committee; W. G. Donne, president; Ald. Walter W. Morris (18th), secretary, and Elmer Krauter. Standing: W. B. Loftus, vice president; Robert W. Howard of the lighting company; M. Cohen, field secretary; Julius Cohen, and David Brautigan. Celebration of the completion of the white way will be held Oct. 14 and will coincide with the first of a series of quarterly sales.

[TRIBUNE Photo.]

WHO'S WHO ON SOUTH SIDE

G. V. Phillips, a charter member of the Roseland Lions club, after serving the organization in almost every capacity, has consented to take upon himself the onerous duties of president. He was installed late in June. Mr. Phillips is active in some 15 civic and business organizations, including Harmony lodge, No. 110, Knights of Pythias, Grand Cross Masonic lodge, and the South Side Swedish club.

G. V. PHILLIPS.
[TRIBUNE Photo.]

Mr. Phillips was born in Roseland and went to the Van Vlissengen school. He first entered the undertaking and furniture business of V. Lundberg and after experience in other parts of Chicago, bought Mr. Lundberg out in 1920. He now runs an undertaking and motor livery business at 10234 South Michigan avenue.

Golf is Mr. Phillips' favorite game and fishing his favorite sport. He usually vacations in northern Wisconsin and Minnesota, where he can find good fishing. He and Mrs. Phillips reside at 10131 Calumet avenue.

EIGHT SOUTH SIDE COUPLES LAND IN DIVORCE COURT

Matrimonial difficulties of eight south side couples reached a climax last week when four husbands and four wives started divorce suits in the Circuit and Superior courts. Five charged desertion, two cruelty, and one gave conviction of forgery as grounds for divorce.

Complaints of desertion were made by:

Mrs. Mabel Dorsey, 343 East Garfield boulevard, against Harold Dorsey, 4338 Indiana avenue.

Mrs. Laura Loughlin, 8026 Dobson avenue, against John J. Loughlin.

Moman Sims against Mrs. Pernella Sims, 4709 St. Lawrence avenue.

Forrest V. Stacy, 4020 Drexel boulevard, against Mrs. Laura Stacy.

Valentine Trafas, 8428 Baker street, against Mrs. Joanna Trafas, 8342 Baker street.

Charges of cruelty were given as the grounds for the two cases filed by Mrs. Aimee H. Allen against Howard E. Allen, 5516 Blackstone avenue, and by Jacob M. Ginsberg against Mrs. Anna Ginsberg, 5750 Stony Island avenue. In her bill for separation from Leighton P. Fitch, Mrs. Willa M. Fitch, 2412 Prairie avenue, alleges that her husband is serving a term in the penitentiary for conviction of forgery.

John Lord Boosters to Hold Community Picnic

The John Lord Boosters of the 11th ward will hold a community picnic today at Ryan's woods, 87th street and Western avenue. Automobiles will stage a parade from Mr. Lord's home, 3233 South Wells street, prior to leaving for the picnic grounds. Preparations for 5,000 guests have been made, according to Philip Gallia, secretary of the boosters.

Y. W. C. A. TO FIT HYDE PARK GIRLS TO NEW STYLES

Gaining Rivals Reducing in Gym Program.

News bulletin from Paris—curves are outdistancing planes in the fall fashion race. To meet this emergency, gaining will rival reducing in prominence on the physical education program of the Hyde Park Y. W. C. A. this fall.

Weight normalizing is the official name for the new exercises, which are designed to remove weight or add it, as the individual case requires. Indications are that all of feminine Hyde Park will be prepared for anything the fashion designers may hold in store, for weight normalizing classes are being planned for matrons, young business women and school girls alike.

In preparation for the opening of its fall activities Sept. 8, the Y. W. C. A. headquarters at 5231 Dorchester avenue is in the throes of housecleaning this week.

Expect to Enroll 1,800.

More than 1,800 girls and women are expected to enroll in the activities of the branch this season, according to Mrs. Hirma J. Smith, 5314 University avenue, chairman of the committee of management. New classes to include every type of the woman in the community are being planned.

Entertainment combined with health will be the keynote of the health education program as outlined by the new director, Miss Marion Youngquist, who has come to the "Y" from Ann Arbor, Mich. She has epitomized her plan of action in the slogan, "Swim for fun, keep your weight down for fun, dance for fun!"

Among the new activities will be a matrons' leisure time group which will be organized to provide informal group activities for married women. Twice a week, on Monday and Friday mornings, this matrons' group will have tap dancing from 9:30 to 10 o'clock and weight normalizing exercises from 10 to 10:45 o'clock.

Supper for Business.

In order to give business and professional women of the community an opportunity to make contacts a series of supper meetings and a variety of programs will be arranged. Mrs. Wyndham R. Bean, 5830 Stony Island avenue, sponsor of this group, is opening her house for these meetings.

A club for housemaids and industrial girls of the community will meet on Sunday afternoons at the "Y," in charge of Mrs. Stella Manor, industrial secretary. Fifteen girl reserve clubs for girls of grade and high school age will be maintained at various churches and schools throughout the district under Y. W. C. A. sponsorship. Mrs. William Hutchinson, 5600 Kenwood avenue, is chairman of the committee in charge of this work, and Mrs. Anita Cotrell is the secretary directing it.

Tap dancing, swimming, volleyball, tennis, golf and horse back riding with weight normalizing will constitute the principal activities of the "Y" this season.

Every girl enrolling in the "Y" will be given a health examination free of charge this year by the branch physicians, Dr. Irene T. Mead and Dr. Lucia E. Tower. Miss Orsie Thompson is chairman of this work.

This Week in the Garden

Monday, Aug. 31.

The dracaena, or corn plant, that has grown too large for house culture may be cut back to within two feet of the ground or repotted in rich soil, watered, and given a new start. Buds will soon grow into branches and a compact plant procured. Tops may be inserted in small pots and will soon make roots. The bare stem may be cut into lengths of 12 to 18 inches, placed in boxes of sandy soil, watered, and new plants will appear from buds.

Tuesday, Sept. 1.

Sharpen and oil pruning shears and saws, for trees may be pruned now.

It is easy to distinguish the dead wood at this time. No stubs should be left, and all branches should be removed by making the cut close to and parallel to the trunk of the tree. Wounds larger than an inch should be painted with coal tar or old paint. Coal tar is inexpensive, antiseptic, penetrating, and will keep the wound free from the entrance of moisture, which might induce decay. No branch should be removed without a reason for so doing.

Wednesday, Sept. 2.

Arrival of bulbs heralds the time for getting the stock well in hand for planting. Never permit bulbs to lie around because they are likely to shrivel and become weakened. Have the planting scheme prepared before hand so there will be no delay when the bulbs arrive. Plant something new this year. Early tulips contain a brilliant range of color. The Darwins flower later, on long stems, and have remarkable hues. Try a few of the new sorts because they need not be disturbed for several years. Parrot tulips are different; Breeders and Cottage varieties are always delightful and supply an opportunity for endless combinations of color.

Thursday, Sept. 3.

Buy second grade hyacinths, for they are cheaper than first grade, and the flower stems require no tying. Garden clubs may include the planting of a spring test garden of bulbs as a part of their program for arousing interest in the City Beautiful. The best hyacinths for bedding include Gertrude and Queen of the Pinks in pink; La Grandesse and L'Innocence in white; Grand Maitre, King of the Blues and Queen of the Blues in blue; and Yellow Hammer in yellow. Work out harmonious color schemes that will be an incentive for the home gardener to do likewise.

Friday, Sept. 4.

After gathering the peach crop, spray the trees with Bordeaux mixture to prevent spread of any disease that might be lurking on the leaves or branches. Build a cold frame as a part of the garden equipment. Spray the hardy chrysanthemums to keep down green fly. Water them with liquid manure. Tie up and pot tender chrysanthemums that are desired for blooming indoors. Disbud to obtain better flowers.

Saturday, Sept. 5.

Arrange to procure a good variety of plants for growing in the house. They will add much to the home during the wintry days. The best type for successful culture are those with thick, leathery leaves, such as cacti, rubber plant, sansieveria, century plant, aloes, yucca, hen and chicken [echiveria].

[Prepared in coöperation with Garfield park conservatory.]

4 N. U. MIDDIES FROM SO. SIDE OFF ON CRUISE

Four south side boys were among the 115 Northwestern university naval R. O. T. C. cadets who left Chicago Wednesday for Old Point Comfort, Hampton Roads, Va., where they embarked on the U. S. S. Arkansas for a 17 day summer cruise to Halifax. They will return to Hampton Roads on Sept. 13. The boys are Warren L. Cousins, 8000 Langley avenue; Nicholas P. Gammelgard, 7647 South Park avenue; Harold E. Logan, 7158 Ridgeland avenue, and William C. Lehnhardt, 3623 Archer avenue.

4th District G. O. P. Club Will Hold Picnic Today

The Fourth Senatorial District Republican club will hold its third annual community picnic today at Justice park, Archer and Keane avenues. Michael A. Ruddy, state representative from the district, will be a special guest.

LEARNING TO BE MERMAIDS

How to be a mermaid seems to be the question uppermost in the minds of these maidens at the Hyde Park Y. W. C. A. pool as Miss Orisa Lanan gives them a lesson in diving. Left to right: Miss Lanan, Miss Clare Fisher Selig, Miss Jean Reid, Miss Jane Briedao, Miss Elspeth Cahill, Miss Ruth Gumbin, Miss Mary Jane Benjamin, and Miss Alice Gross.

[TRIBUNE Photo.]

I'll send my blankets to South Shore Laundry
Phone Plaza 4100

HYDE PARK GOES BLUE AND WHITE FOR KIWANIANS

District Convention Opens This Evening.

Hyde Park has arrayed itself in white and blue bunting and Kiwanis emblems to greet the thousands of visitors arriving today for the 14th annual convention of the Illinois-Eastern Iowa district of Kiwanis International. The Hyde Park Kiwanis club as host to the convention is sustaining the Hyde Park tradition of hospitality in its plans for the reception and entertainment of the 4,000 visiting Kiwanians and their wives.

The convention opens formally at 8 o'clock this evening with a religious musical at the University of Chicago chapel. C. V. Smith, professor of philosophy at the University of Chicago, will speak on "Service Ideals in the Twentieth Century." The Fred Wise quartet will sing, and there will be an organ recital. Henry A. Dormeyer, district governor, a member of the Lake View Kiwanis club, will preside.

Men Play Golf Tomorrow.

Tomorrow's program offers a golf tournament for the men at Cherry Hills Country club, with more than 60 prizes, including 17 trophies, to be awarded. Women visitors will be guests at a luncheon and reception to be held at 1:30 o'clock at the Hotel Windermere East in compliment to Mrs. Dormeyer, wife of the district governor. A flower demonstration in charge of Mrs. George F. McDonald will follow.

Tomorrow evening a get together dinner for both men and women visitors will be held at 6:30 o'clock in the Crystal ballroom of the Hotel Shoreland, convention headquarters. Jules Brazil, radio artist, as master of ceremonies of the convention will officiate. Raymond S. Blunt, district secretary, will speak and the medals and trophies won in the tournament will be awarded. A trustees' meeting will follow dinner and a theater party has been arranged for the women.

Tuesday's program will open with the divisional breakfast, when Mr. Dormeyer will deliver the governor's message, and the business of selecting district lieutenants and nominating committee for officers will be transacted.

Parade Tuesday Morning.

A parade through the streets of Hyde Park is scheduled for 10 o'clock and Kiwanians will then return to the Shoreland for a session of speeches and officers' reports. Jacob H. Ruben of Milwaukee, former member of the Socialist central committee, will speak on "Russia As I Found It," and Dr. Allen D. Albert of the 1933 Century of Progress commission will speak on "A Century of Progress."

A fellowship luncheon will be held at 1 o'clock, and committee reports will follow. Charles G. Sauer, general superintendent of the Cook county forest preserves, will discuss "Why Kiwanis Should Be Interested in Establishing Forest Preserves," and Harold W. Ward, chairman of the district classification membership committee, will speak on "What Kiwanis Means to Winchester."

The women will spend the morning touring Chicago, leaving the Hotel Shoreland at 10:30 o'clock and returning to the South Shore Country club for luncheon at 1:30 o'clock. A fashion show will follow.

Climaxing the convention, the governor's dinner will be held at 7 o'clock Tuesday evening in the Crystal ballroom of Hotel Shoreland. A singing contest, in which visitors will participate by clubs, will follow, and a cup will be awarded the winning group. A grand ball will conclude the program.

HOME OWNERS OF ENGLEWOOD DANCE IN STREET

The Englewood Residential Property Owners' street dance Aug. 22 drew thousands of dancers to the vicinity of Union avenue and 61st street.

A parade of 1,800 children led by Tommy Scott, grandson of Acting Police Commissioner Alcock, and Mary Louise McAtee, daughter of Charles B. McAtee, president of the association, opened the festivities. The children carried placards stating, "We want a play ground and swimming pool for the Union avenue district."

Street dancing followed until midnight and refreshments were served. Mrs. Nellie Morarity led in community singing.

The association was organized two months ago. The group is opposing the proposed opening of Union avenue from 61st to 63d streets and already has filed 200 objections to the project. A petition for a playground and swimming pool is being circulated. The organization favors the block between 60th and 61st streets, Wallace street and Union avenue as a site for the pool.

Officers of the group are, in addition to Mr. McAtee, James P. Kerrigan, vice president, and Janet Praninskas, secretary and treasurer. P. R. Blickhahn, George F. Kenney and I. E. Rude are directors.

DRESSING UP FOR CONVENTION

Decorating streets of Hyde Park with the Kiwanis blue and white is not the least of the Hyde Park Kiwanis club's preparations for the Illinois-Eastern Iowa district convention, opening this evening at Hotel Shoreland. George W. Fleming (above) and A. P. Dippold, chairman of the decoration committee, are shown arraying the lamp post. Below, left to right, Jay Hays, president; James V. Parker, Fred W. Patterson, L. J. Harris, and W. B. Seifert.

[TRIBUNE Photo.]

DEMONSTRATOR

MRS. GEORGE F. M'DONALD.
[Rayhuff-Richter Photo.]

Mrs. George F. McDonald, 5317 Kimbark avenue, will demonstrate "Fashions in Flowers" tomorrow at the Windermere East hotel at the luncheon and reception in compliment to Mrs. Henry Dormeyer, wife of the governor of the Illinois-Eastern Iowa district of Kiwanis International. The fourteenth annual convention of the district opens this evening in Hyde Park.

25 TEAMS TO ASK SOUTH SHORE MEN TO JOIN C. OF C.

Twenty-five teams from the South Shore Chamber of Commerce will call on prospective members early this week to invite them to join the organization. This announcement was made yesterday by Arthur C. Clemensen, president. With Charles L. Gerds, membership chairman, he is directing a drive for new members.

Five hundred business men of the community already have been invited to join the chamber and these personal calls will be in the nature of followups, Mr. Clemensen said. C. S. Clark of the membership committee is heading the teams.

Dollar day sales and a "shop at home" campaign are among the activities planned for the fall season by E. J. Ryan, chairman of the business promotion committee. The depression of the Illinois Central railroad tracks, the building of south shore park, the lake front development, and construction of a high school are improvements for the district which the chamber will press.

Morocco Couple Marks 60th Wedding Anniversary

Mr. and Mrs. J. J. Clark of Morocco, Ind., celebrated their 60th wedding anniversary recently. Both have lived in Morocco all their lives. Mr. Clark is still active in his blacksmith shop, and Mrs. Clark does her own housework. Mr. Clark is said to be the oldest Odd Fellow in Indiana.

WHAT'S DOING THIS WEEK

TODAY.

10 and 7:45 o'clock. Evangelistic meetings at Bethany Reformed church, 111th place and Perry avenue. Nightly through Sunday.

3:30 and 7:30 o'clock. Services close United Swedish Churches' joint tent meeting at 71st and Vincennes avenue.

All day. John Lord Boosters hold picnic at Ryan's woods, 87th and Western avenue.

All day. Fourth Senatorial District Republican club holds picnic at Justice park, Archer and Keane avenues.

3:30 o'clock. Meeting of church delegates, social workers to form community council at Metropolitan Community church, 4100 South Park way.

3:30 o'clock. Outdoor polo match between Olympia Fields, Milwaukee teams at new Olympia field ground, 203d and Governor's highway.

8 o'clock. Fourteenth annual convention of Illinois-eastern Iowa district Kiwanis International opens with religious musical in University of Chicago chapel.

MONDAY.

All day. Mrs. Matthew Woll entertains Third district officers at summer home in Long Beach, Ind.

1:30 o'clock. Luncheon and reception of Kiwanis wives at convention at Hotel Windermere East.

6:30 o'clock. Get together dinner for Kiwanis convention at Hotel Shoreland.

7:30 o'clock. Relief organization of Chicago Heights meets at Star building.

TUESDAY.

Noon. Roseland Lions club lunches at 111th street Y. M. C. A.

Noon. Chesterfield Woman's club holds luncheon, wedding party at home of Mrs. C. C. Lively, 407 East 88th street.

Afternoon. Athletic tests for girls open in south parks. Continue through Sept. 30.

1 o'clock. Flossmoor Garden club holds flower show at Flossmoor community hall. Open to 10 o'clock.

7 o'clock. Governor's dinner and grand ball of Kiwanis convention at Hotel Shoreland.

WEDNESDAY.

Evening. Services dedicating new Christian Reformed church of Evergreen Park, 9561 Homan avenue. Also Thursday and Friday evenings.

THURSDAY.

Noon. Harvey Chamber of Commerce lunches at headquarters, 177 East 154th street.

FRIDAY.

1 o'clock. Ways and means committee of Woodlawn Woman's club lunches plays cards at home of Mrs. C. W. Jamison, 6631 Minerva avenue.

Noon. Englewood Keymen lunch at Englewood Y. M. C. A.

1:30 o'clock. South Shore Woman's club board meeting at South Shore State bank, 75th and Exchange avenue.

8:30 o'clock. Chicago Congregation Horeb celebrates first anniversary at 8013 Cottage Grove avenue.

8:30 o'clock. Venetian night of south parks at Sherman park lagoon, 52d and Racine avenue.

SATURDAY.

Evening. Massmeeting and midnight Slichos services at South Side Hebrew congregation, 74th and Chappel avenue.

PLAN COUNCIL TO PREVENT CRIME, SAVE CRIMINALS

Civic and Social Workers to Organize Body.

Foundations of a community council designed to prevent crime and reclaim criminals on the south and southwest sides will be laid this afternoon at a conference of both white and colored civic leaders and social workers in the main auditorium of Metropolitan Community church, 4100 South Park way.

Invitations to send delegates to the meeting have been extended to 175 churches of all denominations on the south and southwest sides, and Mayor Cermak, George Dixon, Col. Robert L. Randolph, Samuel Insull Jr., George Reynolds, Chief Justice Sonsteby of the Criminal court, and States Attorney Swanson have also been invited to attend.

Committee to Be Named.

Appointment of a temporary committee to begin organizing the council will be the principal business of the meeting. The committee is to include representatives of all the churches and both races.

In order to obtain a supply of trained volunteer workers to carry out the council's program, persons who are willing to take a short course in social work will be registered. The course is expected to begin within a fortnight and will be taught by experienced case and field workers, it is announced. No charges will be made to those taking the course.

Among those who will speak this afternoon are Dr. Harry A. Paskind, assistant director of the behavior clinic of the Criminal court of Cook county; Mrs. Helen Hartough, court worker for the Women's Protective league; Miss Myrtle Carpenter, veteran social worker among the colored people; Warden David E. Moneypenny of the county jail, and Ferdinand L. Barnett, president of the Colored Citizens' Welfare league.

Initiated by Mrs. Harriet Howard.

The need of a united effort on the part of south side churches to combat crime conditions in the area will be urged by Mrs. Harriet Howard, chairman of the practical work committee of the Christian Endeavor society, on whose initiative the council is being formed. A. G. Whitner, president of Christian Endeavor society, will preside at the session.

Health, adequate housing, employment, educational opportunities and recreation will be stressed as necessities for the district if crime is to be checked. All may be furnished to a far greater extent than at present if the various churches will work together systematically instead of proceeding in their present unrelated fashion, Mrs. Howard will insist.

The demand for a council to unite efforts to combat crime first became evident to Mrs. Howard during her experimental work during the last year at the county jail.

Social Meetings Provided.

"Because of the temporary nature of men's stay in the jail no provision whatever for their employment or recreation had been made," Mrs. Howard said. "As an experiment we started clubs in two of the tiers. Meetings, religious and social in character, are held every morning; the men follow reading courses and have setting up exercises, where before they had no opportunity to exercise.

"These clubs are headed by officers elected by the men; when an officer leaves the jail he is at once replaced. Every week the men themselves choose from their number those who have done most service, improved themselves most, and behaved best to receive ribbon awards. To continue this work we must have more aids, and one function of the council will be to supply them."

Your Lawn Needs New Seed NOW!

And Prices of the Fine Lawn Grasses Are Lower!

ALL lawns have suffered from the hot weather. Fine grasses were burned out and must be replaced by sowing new seed.

NOW IS THE TIME! Every day you wait shortens the precious interval before freezing, during which days are short, rains frequent, nights cool and everything favors grass growing. New grass plants must be well established before the ground freezes.

Above All, No Timothy!

Better sow no seed than timothy, which is hay seed, a cheap field crop, used to adulterate lawn mixtures. An enormous amount is now sold and sown in the Chicago area, where it is the greatest enemy of lawns. It comes up quickly, but its coarse stems rob fine grasses of food and it inevitably ruins a lawn.

Vaughan's Chicago Parks Lawn Seed

Contains NO TIMOTHY. It is composed solely of Kentucky Blue Grass, Red Top and White Clover, in a blend which 54 years' experience has proved best for midwestern lawns. Price, ½ lb., 25c; 1 lb., 50c; 5 lbs., $2.25; 10 lbs., $4.00.

Vaughan's Lawn and Garden Fertilizer

This is a rich, quick acting, odorless mineral fertilizer of the formula 5-8-6 (5 parts nitrogen to 8 parts phosphoric and 6 potash). 10 lbs., 95c; 25 lbs., $1.95; 100 lbs., $5.00.

Seeds of Bent Grasses

Cocoos Bent, unmixed seed of true creeping bent grass, excellent for lawns: Lb., $2.75; 2 lbs., $5.50; 5 lbs., $13.[illegible]

European Mixed Bent: 1 lb., $1.[illegible]; 2 lbs., $3.15; 5 lbs., $7.75.

Our Fall Catalog Is Out—Free

Vaughan's Seed Stores

601 W. Jackson Blvd.
10-12 W. Randolph St.

One of our many storage plants, where cleanliness prevails always. Inspection invited.

Empire Service Means
Advanced Ideas
Responsibility
40 Years' Experience
Complete Facilities
Careful Workmen
Fair Charges
Plaza 4000 for Estimates

EMPIRE WAREHOUSES, Inc.
9 Warehouses—30 Vans

Your Hat Molded on Your Head by Florence Hart

Skilled Artists drape or mold the season's smart new materials, after models by leading French designers, to your individual type, in any color. Any model copied—Felt, Soleil, Velour.

from $7.50

Florence Hart
2341 E. 71st St.
Near South Shore Drive
1605 E. 55th St.
3 Doors East of I. C.

COUNCIL TO
...ENT CRIME;
...E CRIMINALS

...d Social Workers
...rganize Body.

WOMEN'S CLUB BOARDS FINISH PLANS FOR YEAR

Several Groups Schedule Meetings This Week.

As summer draws to a close women's clubs of the south and southwest sides are calling board meetings to make final plans for the coming season's programs and to complete appointments of department chairmen. Impromptu social events continue to enliven the interval before the regular business of the club year begins.

The Royal Eight golf group departs tomorrow for a visit of several days at the summer cottage of that indefatigable hostess, Mrs. Mathew Woll, at Long Beach, Ind. The group includes Mrs. Fred Waterman, president of the Third district, Illinois Federation of Women's clubs; Mrs. Wallace Butler Combs, Third district garden chairman; Mrs. H. Walker of Midlothian, Mrs. Lou Blaine Naylor, Mrs. William Hawk, state chairman of Indian welfare; Mrs. C. E. Hill, Mrs. Paul Lewis, and Mrs. August Portz, president of the Brainerd Woman's club.

South Shore Board to Hold First Meeting on Friday.

The South Shore Woman's club will hold its first board meeting of the season at 1:30 o'clock Friday at the South Shore State bank, 75th street and Exchange avenue. Mrs. Homer Pearson, program chairman, will submit the winter's program for the approval of the board.

Chesterfield Club to Have Weeding Party.

The Chesterfield Woman's club's weeding party, which has been postponed because of the hot weather, will be held Tuesday at the home of Mrs. C. C. Lively, 407 East 88th street. Luncheon at noon will be followed by cards. The low players during each rubber will weed in the club's garden next door while the others play.

The garden, which was just a vacant lot buried in weeds and rubbish last spring, is now blooming with flower beds. The single old tree has bird houses in it, stepping stones have been laid down and a rock garden started in the middle of the garden.

In pursuance of its plan for community beautification the club recently distributed 1,000 packages of hollyhock seeds. Enough flowers from the garden have been sold to furnish money for tulip bulbs next spring. Mrs. Ray Vanderford, garden chairman, has been in charge of the garden work, assisted by Mrs. Frank Derby, Mrs. Frank Haberichter, Mrs. Morris Murray, Mrs. James Oldshue, Mrs. C. C. Lively, Mrs. John Rodriguez, and Mrs. A. H. Gibbons.

Chicago Lawn Club to Complete Year Book.

The yearbook and calendar of the Chicago Lawn Woman's club will be completed at a meeting set tentatively for Tuesday evening at the home of Mrs. E. H. Bowlby, 3342 West 63d place. Department chairmen appointed for the coming year include: Mrs. R. R. Kelley, 3022 West 64th street, art; Mrs. W. A. S. Irvin, 3448 West 64th place, literature; Mrs. Ira Turley, 3219 West 66th street, music; Mrs. W. A. Clapp, 3415 West 60th street, education.

Other chairmen are: Mrs. Fred W. Borsdon, 6523 South Winchester avenue, American home and women's division of Salvation Army; Mrs. D. Wyborne, 3845 West 64th place, American citizenship; Miss Nettie Seward, 3647 West 64th street, legislation and civil service and finance; Mrs. T. P. Kaufman, 3233 West 65th place, gardens; Mrs. H. L. Waller, 3531 West 63d place, conservation; Mrs. W. V. Walsh, 3415 West 66th place, public welfare and community service; Mrs. C. E. Smith, 3435 West 64th street, public health and child welfare; Mrs. C. H. Lyon, 216 West Kenilworth avenue, Villa Park, law enforcement and history.

Also heading departments are: Mrs. R. J. Glidewell, 6331 South Spaulding avenue, press and publicity; Mrs. W. Turney, 3703 West 63d place, international relations; Mrs. H. E. Petyt, 3330 West 65th place, motion pictures; Mrs. H. A. Stevens, 3526 West 61st street, social; Mrs. H. G. Knowlton, 3613 West 60th place, room; Mrs. Joseph W. Wolfe, 3531 West 61st place, membership; Mrs. W. A. Cunnea, 3708 West 63d place, library; Mrs. J. A. Fagerstrom, 3417 West 61st street, hospitality; Mrs. C. Miller, 3323 West 60th street, auditing; Mrs. Dick Tweedie, Oak Lawn, Park Ridge School for Girls; Mrs. P. O. Updike, 6134 South Claremont avenue, calendar and program.

Sherman Park Club Committees Chosen.

The Sherman Park Woman's club will hold its first meeting Oct. 14. Appointment of committees has been completed and details of the program are being worked out now. Mrs. James Wimp, 1505 West Garfield boulevard, is art chairman; Mrs. Michael Stanton, 6404 South May street, education; Mrs. John Clinton, 5401 South Aberdeen street, American citizenship; Mrs. William Burke, 5529 South Loomis boulevard, child welfare.

Other department heads are: Mrs. Nellie Leyden, 1053 West Garfield boulevard, home; Mrs. Felix Girard, 1444 West Garfield boulevard, music; Mrs. Anna Gagne, 9232 South Aberdeen street, war veterans; Mrs. William Collins, 5526 South Ada street, public welfare; Mrs. James Casey, 5925 South Morgan street, publicity; Mrs. Edward Vanderheld, 5330 South Laflin street, Park Ridge School for Girls; Mrs. David Evans, 5725 South May street, Indian welfare; Mrs. Harry Griffin, 5444 South Loomis boulevard, junior auxiliary sponsor.

Chairmen of committees are: Mrs. Anna Gaule, 5336 South Aberdeen street, membership; Mrs. Frank Kautz, 5426 South May street, dean of department chairmen; Mrs. James Early, 5551 South Carpenter street.

Mrs. Jamison to Be Hostess to Woodlawn Committee.

Mrs. C. W. Jamison, ways and means chairman of the Woodlawn Woman's club, will be hostess to her committee at luncheon and bridge Friday at her home, 6631 Minerva avenue. Plans for the party to be given at the Beachview club in October will be discussed.

DE LA SALLE MOTHERS' CLUB GOES ON PICNIC

The De La Salle Mothers' club held a picnic Wednesday afternoon at Ryan's woods, 87th street and Western avenue. Seated in front, left to right: Mrs. W. Boylan and Mrs. A. Reardon. First row: Mrs. J. A. Shaughnessy, Mrs. D. E. Sullivan, Mrs. J. Killeen, Mrs. J. E. Oldham, Mrs. A. Wells, Mrs. J. Howe, Mrs. E. Foxgrover, Mrs. C. Arraud. Second row: Mrs. W. McKillen, Mrs. F. La Marche, Mrs. M. Hartigan, Mrs. J. Moriarty, Mrs. F. J. Krause, Mrs. A. Lauer, B. Brabec, Mrs. C. Dorgan. Rear: Mrs. J. Schmitz, Mrs. M. Greir, Mrs. J. Vogt, Mrs. P. Egan, Mrs. M. Dunne, Mrs. M. Novak, Mrs. R. Pifer, and Mrs. F. Rericka.

[TRIBUNE Photo.]

CLUB ARTIST

MRS. HELEN D. COSTELLO.

[Daguerre Photo.]

Mrs. Helen Desmond Costello, 8041 South Peoria street, will give a piano recital Oct. 1 at the opening meeting of the South Side Catholic Woman's club. Mrs. Costello is a pianist on the faculty of the De Paul University School of Music.

HARVEY TO GIVE IDLE A CHANCE TO EARN RELIEF

Committee Plans Work at Public Tasks.

Creating jobs to give the unemployed an opportunity to earn the assistance they receive will be a measure of the Harvey Community Relief organization. This was announced last week by Joseph M. Cooke, publicity chairman.

Jobs of a public nature, as for instance work on streets, parks and other public improvements, will be given to persons seeking relief in order to enable them to earn the benefits they receive.

As worked out by the employment committee this plan will be put into operation early in September. F. E. Johnson is chairman of the committee, which includes Harold Dickinson, E. D. Katzman, H. A. Malone, E. H. Besterfield, James Broderick, R. Dykstra, Einar Bloom, A. J. Olson, Walter Haines, N. Hobson and Carl Madory.

Adopt Budget This Week.

Announcement of the opening date for the campaign for funds for the relief program will be made early this week, according to Mr. Cooke. At the same time the amount of money set as the goal of the campaign will be announced, he said.

The relief program is to be as nearly as possible a community affair this year. Though the finance committee has not made public its program, at deliberations last week it was resolved that every one in the community should be asked to contribute according to the extent of his income, rather than to confine the burden of the relief to a few individuals or groups.

The finance committee is to be enlarged by several members before the actual solicitation of pledges begins, Mr. Cooke said. Col. T. S. Hammond is chairman of the group, which includes at present F. G. Hudson, H. H. Hersey, G. A. Stevenson, W. E. McVey, J. S. Dempsey, W. G. Morse, G. H. Gibson and George P. Fisher.

Issue Call for Clothing.

An appeal for clothing already has been issued by the clothing committee of which Mrs. G. A. Stevenson is chairman. Contributions are being received at the headquarters of the Harvey chamber of commerce, 177 East 154th street, and at Mrs. Stevenson's home, 92 East 155th street.

A house to house convass for articles will be launched shortly under Mrs. Stevenson's direction. Assisting her will be Mrs. Ivan Chaney, Mrs. Claude Miller, Mrs. George Patterson, Mrs. George Fisher, Mrs. F. P. Miller, Mrs. Homer M. Benton, Mrs. L. K. Hinsdale, Mrs. Ray Spencer, Mrs. J. M. Trieschmann, Mrs. Fred Rohrdanz, Mrs. William Workman, Mrs. Paul Armington, Mrs. John Davis, Mrs. N. Ortman, Mrs. Wilbur Day, Mrs. Frank Norton and Mrs. Herman Birkholz.

County Awards Contract for Carpenter Road Paving

The county highway department last week let the contract for the paving of Carpenter road from Elston to Devon avenues. The paving is to be forty feet wide and work will be started as soon as the county has funds available for the improvement, Maj. George A. Quinlan, county highway superintendent, said.

CHICAGO HEIGHTS NAMES LEADERS FOR RELIEF WORK

Nathan Seifer Chairman of Organization.

First steps to provide relief for Chicago Heights' unemployed during the coming winter were taken Monday evening at a meeting of business and civic leaders of the community when officers and committee chairmen were appointed to direct the activities of the Chicago Heights Civic Relief organization. This is the second winter the organization will function.

Tomorrow evening the new officials will meet in the Star building to map out a campaign to raise funds for the relief program. Nathan Seifer, chairman of the organization, is stressing the necessity of contributions from every wage earner in the community.

Although much of the solicitation for funds will be directed toward groups and industries, every individual must contribute if sufficient sums are to be provided for the work, Mr. Seifer emphasized.

Expect 8-Month Contributions.

Contributors will be asked to make their donations in monthly installments over a period of eight months from September through April, Mr. Seifer declared. Last year contributions were received during a six month period, but even greater demands on the organization are anticipated this winter.

Economy will be the rule in the administration of the sums raised, Mr. Seifer said. Probably the same method of procedure used last year will be followed, with the Chamber of Commerce office as headquarters for the work, the secretary of the chamber and the secretary of the Manufacturers' association in charge of administering the relief fund, and only a stenographer actually on the pay roll of the relief organization.

Volunteers to Help.

Social agencies already operating in Chicago Heights, will be asked to cooperate in investigating cases for the relief organization, and much of the work will be carried on by volunteers. With no rent to pay and the minimum output in salaries, contributors may feel assured that their money is being used as it was intended to be Mr. Seifer pointed out. Last year only about 3 per cent of the $34,000 used for relief went into operation, he said.

Assisting Mr. Seifer in directing the relief organization as vice chairmen are W. M. Davis and R. I. Pierce. Donald T. McClure is treasurer. Mr. Pierce is chairman of the committee in charge of contributions from manufacturers.

Charles Fahlstrom is chairman of the finance committee; George Thoeming, benefit committee; D. E. Schnable, social service committee; John P. Ephgrave, coal committee; Dr. P. R. Blodgett, medical committee, and Crawford B. Murton, employment committee.

Six South Side Boys Receive Culver Awards

Six south side boys were among those honored at closing exercises of the Culver summer schools Wednesday at Culver, Ind. Wyndham R. Bean, 5832 Stony Island avenue, Abraham Nieman, 8145 South Euclid avenue; Thomas W. MacDougal, 4819 Kimbark avenue; James C. Kurz, 6441 South Oakley avenue; Richard Trowbridge of the Hotel Windermere, and Frantz Warner, 6200 Woodlawn avenue, received awards for excellence in scholarship and activities.

Polo Match Today to Open Olympia Fields Grounds

Olympia Fields' new outdoor polo field at 203d street and Governor's highway will be inaugurated with a match between the home team and the Milwaukee Polo club at 3:30 o'clock this afternoon. Fred Lang, Jules Burbach, Carl Crawford, and W. Wagner will represent Milwaukee, and Stevens Hammond, Joseph Bell, Col. R. G. Hunter, and Lieut. Chris Schuh, Olympia Fields.

Dr. C. F. Wishart Preaches Today at 4th Presbyterian

Dr. Charles F. Wishart, former pastor of the Second Presbyterian church and former moderator of the Presbyterian general assembly, will return to the city this week end as the guest of the Fourth Presbyterian church, Michigan avenue and Delaware place. He will speak at all three services today. Dr. Wishart now is president of the College of Wooster, Wooster, O.

PROMOTES FAIR

MRS. JOHN H. A. NEWMAN.

[Mabel Sykes Photo.]

Mrs. John H. A. Newman, 2354 West 112th street, is co-chairman with Le Roy Dangremond, 11136 South Hoyne avenue, of the annual community fair, barbecue and street dance which Morgan Park chapter, Order of the Eastern Star, will hold Sept. 12 in the gardens of Mr. and Mrs. Frank H. Harrison, 11663 South Irving avenue.

CHICAGO HEIGHTS COUNCIL VOTES LEVY OF $153,000

The Chicago Heights city council at a special meeting Monday passed the annual tax levy ordinance providing for the collection of $153,163.80 in general taxes for the fiscal year ending April 30, 1932. Final approval of the measure is slated for tomorrow's meeting.

The annual appropriations ordinance passed three weeks ago calls for a maximum expenditure of $459,423.49, leaving a total of $306,259.60 to be collected from sources other than taxation if the full amount of the appropriation is to be spent.

Of the total sum of $153,163.80, approximately $60,000 will be available for the corporate expenses of the city. The remainder will be expended in special fund items, including the sum of $26,000 for retirement and interest on bonds outstanding, and other levies for pension funds, library, city nurses, public benefits, and garbage disposal.

Whiting Merchants Hold Trade Show Sept. 15 to 18

A merchants' trade exposition and food show will be held Sept. 15 to 18 in Whiting, Ind., under the auspices of the Whiting-Robertsdale Chamber of Commerce. A babies' beauty contest for children up to 5 years old will be a feature of the program on the opening day. T. J. Sullivan is president of the chamber; L. C. Grubb, vice president; John Salapski, treasurer, and Allyn F. Bradley, secretary-manager.

Hamilton Park Forum to Open Season Sept. 14

The Hamilton Park discussion group will hold its first meeting this fall on Sept. 14. R. H. Wetherbee, 7100 Stewart avenue, president of the group, made this announcement yesterday. Members of the group, with their families, held a picnic supper Aug. 15 at Maple lake.

A Quiet, Sunny Place to Live!

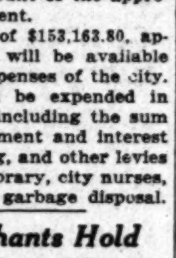

The Wedgewood is three-sided and all rooms have splendid views of its quiet tree-lined surrounding streets. Ceilings are a good foot higher than average, making your room cooler, more attractive and spacious. Fine roof garden and solarium for guests. Close to the elevated, the I. C., street cars, and Jackson Park. The Dining Room is famous for its food. Our guests stay with us for years. Rates are very reasonable: Room for two with private bath, $11 to $17 per week. Two room suites (for 4 people) $22.00 to $32.00 per week. You will like this hotel.

The Wedgewood
Woodlawn at 64th Street
J. E. Ryan, Manager

SOCIAL CENTER ASKS $15,000 FOR WINTER'S WORK

Goodwill Board Stresses Service in Slump.

A drive for funds for the operation of Goodwill center, 3334-35 South Paulina street, during the coming winter has been launched by its directors. The budget calls for $15,000. This sum is to finance not only the educational and recreational work of the center, but the relief measures it will be obliged to take.

REV. JESSE D. HICKMAN.

Housed in a former church building, Goodwill is the only community center in the broad territory between the canal and 39th street, Ashland and Western avenues. It serves a community consisting largely of foreign born workers in the stockyards and the central manufacturing district.

Education, health, relief, recreation, and conduct constitute what the Rev. Jesse D. Hickman, director of the center, calls his five point program for the center. His work has a single objective, to arouse his people's community consciousness and make them good citizens by bringing joy to children, instruction to youth and inspiration to men and women.

Stress Service in Depression.

In their appeal for support directors of the center are emphasizing its work in combatting unrest during the current depression. With the downtown social agencies overloaded, this is the logical place to which people turn not only for food and clothing, but for guidance in their family problems and recreation, they declare.

As an example of what is being accomplished, they point to the outdoor movies given twice a week at the center during the summer months. These are attended by thousands, yet no police are detailed to patrol the grounds. Ten years ago a squad of police was called out whenever the meetings were held, and hoodlums even they succeeded in breaking up the gatherings.

A delinquency rate one-fourth to one-third that in adjacent areas is additional evidence of the center's influence, the directors maintain. There are 1,600 boys in the district, most of them from underprivileged homes, but only 4 per cent are on the police records as compared with 13 to 17 per cent in other parts of the stockyards district, they declare.

Forms Small Boys' Club.

Long before the Boy Scout organization authorized cub packs for boys below scout age, Mr. Hickman had organized groups of boys 6 to 12 years old along scouting lines and interested them in wholesome activities. Teaching boys to play properly is the purpose of his Play Right club, which substitutes wholesome adventurous sports for gangster games.

Mr. Hickman runs the center with the assistance of his wife, a trained social worker, who receives no compensation for her work; his secretary, Miss Fay Ware, and several students who teach classes in return for their room and board. In addition to his duties as spiritual adviser, recreational leader, and educator, he is caretaker and janitor for the building, tending to its upkeep without assistance. In his 12 years at the center he has gradually improved the equipment, largely with the help of volunteer workers from the community, and he has multiplied the attendance.

A. R. Peterson as chairman of the board of directors is heading the drive. F. E. Baldwin is secretary and F. C. Hoebel, treasurer. Robert Hunter, Charles S. Watson, Abraham Bowers, Joshua B. Martin, U. H. Koerner, Mrs. John M. Gossett, Mrs. Lee Helman, and Bertram G. Willoughby are other directors.

SOUTH SHORE HEBREWS PLAN PROTEST SESSION

Preceding Slichos services at midnight Saturday at South Shore Hebrew congregation, 74th street and Chappel avenue, a massmeeting will be held in protest against mushroom synagogues which spring up in the community on holy days.

Joseph A. Rhein will preside at the meeting, and addresses will be made by Dr. Samuel Benjamin, rabbi; Abraham Goldman, Lawrence Klein and David Lefkovits.

At midnight the penitential prayers which precede the Jewish New Year will be held. The Rev. Joseph Giblickman, chief cantor of Vienna, Austria, will conduct services, and Dr. Benjamin will speak on "The Night Call."

OUR TOWN

Paragraphs About Some Folks You Know

When a steel man becomes an author, that's news! Howard J. Perry has just accomplished that, which makes him one of Chicago Heights' most versatile citizens, namely, writing stories and getting them in print. Western tales are his forte and his latest novelette occupies the place of honor in a magazine specializing in such stories.

* *

A sporting proposition has been broadcast to the thief who stole Allen Hamilton's golf outfit from his car the other day, as it was parked in front of his house at 15410 South Marshfield avenue, Harvey. The regretful owner offers to play the thief a round of golf on any course around Harvey to see who keeps the outfit. At least that's the way the gossip has it.

* *

Bulls may have terrors for some city boys, but not for our friend Charles A. Bonner of 7147 Luella avenue. Chick was going swimming on his farm near Niles, Mich., the other day when the hired man rushed up with news that the bull was loose. Now Chick was raised on the farm, which the bull probably hadn't counted on. Chick seized a pitchfork, prodded the animal toward its stall, then proceeded calmly on to his swim.

* *

Depression or no depression, our friend Ed Kenney opened his new paint store at 354 East 75th street with a bang the other night. To prove it was a real occasion, Emmett Whealan, president of the county board; Edward B. Carson, president of the Cottage Grove State bank, and Andrew Metzger, Eighth ward committeeman, were there to make speeches, and Milford Henkel was master of ceremonies. About 200 of Ed's neighbors in business turned out to help him celebrate.

* *

Give and take is a good rule to follow where guests are concerned, Miss Marie Simon, 7266 Constance avenue, believes. She has had guests from Baltimore, Md., and now she is motoring back with them for a return visit.

* *

Speaking of visitors, Miss Carrie Watson, one of Kansas' grand women, has been visiting her sister, Mrs. George T. Nicholson, at the Hotel Windermere. For 53 years she has been librarian of the University of Kansas.

* *

Friends of Kenneth Robertson, 7403 Evans avenue, and Robert Parlin, 7526 Vernon avenue, are being treated to some rare yarns about the life out in Colorado, illustrated copiously with snapshots. They've returned from a two weeks' motor trip out there, camping all the while. Some 3,500 miles were covered.

* *

Another vacationer who's back in Our Town again is Daniel P. Casey, 6226 Evans avenue. The Democratic committeeman from the 5th senatorial district boasts a considerable coat of tan which he acquired at Benton Harbor.

* *

L'Original, Ont., was treated to its first glimpse of a favorite son in years when Dr. Joseph Thomas Ubald Renaud, 7742 Cornell avenue, returned there with his charming wife on a vacation visit. The Renauds are planning to include Montreal, Boston, and New York in their itinerary before turning homeward again.

* *

Excitement reigns high in the home of Andrew J. Kolar, vice president of the Drexel State bank, as the opening of college approaches. Young Andrew Jr., after due deliberation, has chosen Purdue as his future alma mater and preparations for his departure are occupying the center of the floor just now.

* *

New honors—and duties—for Charles L. Gerds, 7355 Exchange avenue. The former president of the South Shore Chamber of Commerce has been appointed superintendent of lodging house inspection in the department of public health by Gov. Emmerson.

* *

The Weinshenker clan celebrated a double wedding anniversary Sunday, a double 43d anniversary, at that, with a dinner at the Southmoor hotel. Mr. and Mrs. Samuel Weinshenker and Mr. and Mrs. Edward Weinshenker were the two couples responsible for the festivities. A musicale with Weinshenker talent followed the dinner. William Weinshenker was master of ceremonies; Maurice Weinshenker, toastmaster, and Mrs. Julia Weinshenker, Mrs. Lewis T. Weinshenker, and Mrs. William E. Weinshenker were artists on the program.

* *

Miss Virginia Pond, daughter of the Samuel N. Ponds of 11532 South Irving avenue, was among those who received the degree of bachelor of philosophy yesterday from the school of education at the University of Chicago. She departs Sept. 15 to teach second grade at the Summit School for Girls in St. Paul, Minn.

* *

Our Town is welcoming home the Semco sisters, who've been traveling in foreign parts these three years past. Not just frivolous touring, however, as witness the new hat shop they've opened at 2301 East 71st street. Plenty of study in Paris evidenced by the snappy chapeaux they're showing.

SAVE MONEY
By Sending Your Cleaning to Us

CHECKER CLEANERS

934 W. 79th St.
4212 Archer Ave.
5202 S. Ashland Ave.
1030 E. 65th St.
1658 W. 47th St.
1209 N. Clark St.
5054 Woodlawn Ave.
1863 E. 71st St.
3203 W. 22nd St.
3730 Roosevelt Rd.
2004 W. 35th St.
33 S. Crawford Av.
3135 Lawrence Ave.
1564 N. Damen Ave.
3751 W. 26th St.
5859 S. Halsted St.
1500 E. 67th St.
1601 S. Kedzie Ave.
3352 W. 26th St.

CHURCH SERVICES

Announcements for this column must reach The Tribune by Wednesday morning. Only postcards may be used. Address the Religious Editor, The Chicago Tribune, Chicago. Please include the time and place of meeting, the name of the pastor, and the sermon subject.

BAPTIST.

Calvary, 7524 Yates-av. The Rev. Zech Bord Bond. 11 a. m. and 7:45 p. m.

First, 936 E. 50th-st. The Rev. P. J. Stackhouse. 11 a. m.

First, 154th-st. and Lexington-av., Harvey. The Rev. W. E. Sampson. 11 a. m. and 7:30 p. m.

Hyde Park, 5600 Woodlawn-av. The Rev. R. W. Schloerb. 11 a. m.; The Rev. N. L. Tibbets. 8 p. m.

Immanuel, 2320 S. Michigan-av. The Rev. Johnston Myers. 11 a. m.

Lorimer Memorial, 73d and St. Lawrence-av. The Rev. C. G. Osborn. 11 a. m. and 8 p. m.

Woodlawn, 62d-st. and University-av. The Rev. M. P. Boynton. 10:30 a. m. and 7:30 p. m.

CHURCH OF CHRIST.

Cornell, Cornell-av. and 73d-st. The Rev. W. S. Long. 10 and 11 a. m. and 7:30 p. m.

CONGREGATIONAL.

Bird Memorial, 9125 Brandon-av. The Rev. T. M. Lineweaver. 11 a. m.

Park Manor, 70th-st. and South Park way. The Rev. Gilbert Wilson. 9:45 and 10:45 a. m.

South, 40th-st. and Drexel-blvd. The Rev. William Franklin Slade. 11 a. m.

Trinity, 6232 Eberhart-av. The Rev. G. A. Reigler. 11 a. m. and 7:30 p. m.

United, 53d-st. and Blackstone-av. The Rev. Douglas Horton. 11 a. m.: Sermon, by the Rev. Wilmer P. Johnston, "Sources of Inspiration."

DISCIPLES OF CHRIST.

Paxton Avenue, 83d-st. and Paxton-av. The Rev. Will F. Shaw. 11 a. m. and 7:30 p. m.

University, 5655 University-av. The Rev. E. S. Ames and the Rev. Wayne A. E. Leys. 11 a. m.: "Sincerity." Dr. Leys.

EPISCOPAL.

Cathedral Shelter, Washington-blvd. and Peoria-st. The Rev. David E. Gibson. 7:30 a. m. and 11 a. m.

Christ, 65th and Woodlawn-av. The Rev. W. C. Bihler. 7:30, 10, and 11 a. m.

Church of the Annunciation, 7814 Lowe-av. The Rev. A. Lutton. 8, 10, and 11 a. m.

Church of the Redeemer, 56th-st. and Blackstone-av. The Rev. E. S. White; the Rev. William W. Horstick, assistant. 8 and 11 a. m. and 7:30 p. m.

Grace, 1450 Indiana-av. The Rev. William Thurston Travis. 8 and 11 a. m.

St. George's, 847 E. 76th-st. The Rev. C. E. Williams. 9:30 a. m.; The Rev. N. B. Clinch.

St. Mark's, 4427 Drexel-blvd. The Rev. W. D. McLean. 8, 9:30, and 11 a. m.

St. Paul's, Dorchester-av. and 50th-st. The Rev. G. T. Thomas and the Rev. O. G. Jackson. 8, 9:30, and 11 a. m.

St. Thomas, 38th-st. and Wabash-av. The Rev. Henry B. Brown. 6 and 7:30 a. m., holy eucharist. 11 a. m., solemn choral.

Trinity, 26th-st. and Michigan-av. The Rev. J. A. Pickle. 8 and 11 a. m.

EVANGELICAL.

Immanuel, 70th-st. and Michigan-av. The Rev. H. J. Schick. 9 a. m., German; 10:45 a. m., English.

South Shore, 7701 Luella-av. 10 and 11 a. m.

JEWISH.

Kehilath Anshe Mayriv, Drexel-blvd. and 50th-st. Rabbi Solomon Freehoff. 10:30 a. m.

South Shore temple, 7215 Jeffery-av. Rabbi George Fox. 11:15 a. m.

Temple Isaiah Israel, Hyde Park-blvd. and Greenwood-av. Rabbi Gerson B. Levi.

LIBERAL CATHOLIC.

St. Francis, 509 S. Wabash-av. 10:45 a. m. The Rev. A. F. Hardcastle.

LUTHERAN.

Trinity, 31st-st. and Lowe-av. The Rev. A. H. Both. 9:30 a. m., German, and 10:45 a. m., English.

Trinity, 83d-st. and S. Hermitage-av. The Rev. Arthur H. C. Both. 9:30 a. m., German, and 10:45 a. m., English.

Windsor Park, Saginaw-av. and E. 76th-st. The Rev. Arthur H. Kaub. 10:45 a. m.

Woodlawn Immanuel, Kenwood-av. and 64th-st. The Rev. Clarence E. Paulus. 8:30 and 11 a. m.

Zion Evangelical, 99th and Winston-sts. The Rev. A. Abel. 9:30 a. m., German, and 10:45 a. m., English.

METHODIST EPISCOPAL.

First, Clark and Washington-sts. The Rev. John Thompson. 10:45 a. m.: "Folk and Clouds." 8 p. m.: Dr. C. F. Kleihauer.

Garden Home, 87th-st. and Michigan-av. 11 a. m., the Rev. Charles A. Gage.

Hyde Park, 5407 Blackstone-av. The Rev. Robert J. Smith. 11 a. m.

Ingleside Avenue, 76th-st. and Ingleside-av. The Rev. A. A. McCracken. 10:45 a. m., 6:30 and 7:30 p. m.

Park Manor, South Park-av. and 70th-st. The Rev. Willis Ray Wilson. 10:45 a. m. and 7:45 p. m.

St. James, Ellis-av. at 46th-st. The Rev. James L. Gardiner. 11 a. m.: "The Greatest Question of the Day." 8 p. m.: "The Man Tried but Not Found Wanting."

St. John's, Jeffery-av. and 74th-st. The Rev. Morgan Williams. 11 a. m.

South Deering, 105th-st. and Torrence-av. The Rev. E. Snook. 10 and 11 a. m. and 8 p. m.

Woodlawn Park, 64th-st. and Woodlawn-av. The Rev. E. W. Dunlavy. 11 a. m.: "The Christ of Today." 7:45 p. m.

METHODIST PROTESTANT.

Avalon Park Community, 81st-st. and Dante-av. The Rev. G. E. McDorman. 11 a. m. and 7:45 p. m.

Wakeford, 76th-st. and St. Lawrence-av. The Rev. Frank B. Hanna. 11 a. m.

PRESBYTERIAN.

First, 6400 Kimbark-av. The Rev. W. H. Boddy. 11 a. m. 6:30 p. m., Young People's service.

Brookline, 7300 Maryland-av. The Rev. C. W. Rauch. 9:30 and 11 a. m. and 7 p. m.

Crerar Memorial, 81st-st. and Calumet-av. The Rev. Willard Reeves. 11 a. m.

Englewood Presbyterian, 65th-st. and Yale-av. The Rev. James E. Congdon. 9:45 and 11 a. m. and 7:30 p. m.

Normal Park, 71st-st. and Yale-av. The Rev. Clifford Littell Le Duc. 11 a. m.

Second, Michigan-av. at 20th-st. The Rev. W. C. Howard. 11 a. m.: "The Greatest Foe of Modern Christianity." Sermon by Dr. Silas Evans.

Roseland, 11200 S. State-st. The Rev. W. B. Townsend. 10:45 a. m. and 7:30 p. m.

South Shore, South Shore-dr. and 76th-st. The Rev. Harold C. Warren. 10:30 a. m.

United, 63d-st. and Blackstone-av. The Rev. Douglas Horton. 11 a. m.: Sermon by the Rev. Wilmer P. Johnston, "Sources of Inspiration."

ROMAN CATHOLIC.

Holy Cross, 65th-st. and Maryland-av. Masses at 6, 7:30, 9 [children's mass], 10, and 11 a. m.; high mass, noon.

Holy Name cathedral, State and Superior-sts. Masses at 5, 6, 7, 8, 9, 10, and 11 a. m.; high mass at 12 noon.

UNITARIAN.

First, Woodlawn-av. and 57th-st. The Rev. Von Ogden Vogt. 11 a. m.: Organ recital by Robert L. Sanders.

UNIVERSALIST.

St. Paul's on the Midway, 60th-st. and Dorchester-av. The Rev. L. W. Bingham. 11 a. m.

MISCELLANEOUS.

All Souls Liberal, Blackstone-av. and 66th-pl. The Rev. Fred Merrifield. 11 a. m.

Bryn Mawr Community church, 7000 Jeffery-av. The Rev. M. R. Boynton. 11 a. m.

Chatham Union, 8112 Cottage Grove-av. The Rev. John John. 10:45 a. m. and 7:45 p. m.

Church of Christ, Capitol building. 10 and 11 a. m.

Divine Science, 1414 Straus building. The Rev. Alice B. Ritchie. 11 a. m.: The Rev. Kathleen Besly.

Karma and Reincarnation legion, 410 S. Michigan-av. 7 p. m.

Kenwood Interdenominational, Greenwood-av. at 46th-st. The Rev. Alfred L. Wilson. 11 a. m.

Society of Friends, 1174 E. 57th-st. 10:45 and 11:30 a. m.

Theosophical, 1509 ... Solomon Hecht.

University of Chicago chapel, Woodlawn-av. at 59th-st. 11 a. m. ... Organ music.

SO. CHICAGO AVE. PAVING MAY BE BEGUN IN 2 WEEKS

That the paving of South Chicago avenue may be begun within a fortnight was indicated in an interview of a delegation from the South Woodlawn Chamber of Commerce with Emmett Whealan, president of the Cook county commissioners, last week. Eugene J. Mooney, chairman of the board of the chamber; Edward B. Carson, and Andrew C. Metzger composed the delegation.

At the instance of the chamber Mr. Whealan wrote to the county highway department inquiring into the delay of the project and received a reply stating that some work by the Commonwealth Edison company had to be completed before the paving job could be begun. This work is to be completed some time this week, it was stated, and the paving can be started at once.

South Chicago avenue will be paved out of the state gasoline tax funds, as the street was declared a state aid road through the efforts of the chamber. The contract for the paving has already been approved by the state.

Chicago Heights Leaders Compliment R. I. Pierce

In compliment to R. I. Pierce, secretary and traffic manager of the Chicago Heights Manufactures' association, a dinner was held Friday evening at the Elks' club house, Chicago Heights. The Chamber of Commerce sponsored the affair in recognition of Mr. Pierce's services in securing switching rates parity for Chicago Heights with other communities of the region. Robert A. Meier Jr. was in charge of arrangements, assisted by Charles F. Meyers and A. J. West.

UNCLAIMED FUR COATS $15

Marminks
Ponies
Hair Seals
Other Good Values
Northern Seals
Cocoletto
Baby Seals
Laskin Lambskin

ELI
3020 S. State St.
Phone Calumet 5340

Semco Sisters
Announce
THE OPENING
of their Millinery Salon
at 2301 E. 71st St.

where they will continue to design and import a complete line of fine millinery for those women who demand distinction in their hats. For years, the name "Semco Sisters" has meant exclusive millinery. Come in!

ALSO—
Hats Moulded to Head
by skilled artists from $7

SAFETY FILM

VENETIAN BARKS TO PARADE POOL IN SHERMAN PARK

Procession of 35 Craft to Appear in Festival.

Fairylike and fantastic barks reminiscent of medieval Italian carnivals will be reflected in the dark waters of Sherman park lagoon, 52d street and Racine avenue, when the south parks hold their Venetian night next Friday. With each park entitled to enter two boats in the festival, a procession of 35 boats is expected to circle the lagoon.

A grandstand eight tiers high to seat spectators will be erected by the commissioners, and in front of this will be the reviewing stand. Representatives of the Rotary club, of the World's Fair commission and of south side business and civic organizations have been invited to sit in the stand. It is possible their coöperation in staging a similar carnival on a larger scale on the lake front next year may be asked, south park officials said.

Boats of Unusual Design.

Swans, Chinese pagodas, and modernistic craft will be among the boats in the procession. Each will be propelled by oarsmen and will provide its own illumination.

The senior men's tennis tournament ended Aug. 28 in a close match with Joseph Corrigan of Hamilton park defeating Stanley Josephs of Russell square, 6-4, 8-6. Earlier in the afternoon, in the semi-finals, Corrigan had defeated Harry Weaver of McKinley park, 6-2, 6-4, and Josephs had routed R. M. Spence of Calumet park in a hot 4-6, 6-2, 10-8 battle.

Catherine Lutherman of Hamilton park won the girls' intermediate tennis championship the same afternoon when she defeated Molly Graner of Armour square, 6-3, 6-3, at Davis square.

Bessemer Wins Junior Meet.

Bessemer park came out in the lead with a score of 24 points in the boys' junior swimming meet Aug. 22 at Sherman park pool. Armour square was second with 14 points, Cornell square, Sherman park and Davis square had 7 points each, and Hamilton park had three.

In the 50 yard free style Frank Ratkovich of Armour square, F. Walter of Bessemer park, P. Delphys of Bessemer park and S. James of Tuley park placed in the order named. C. Tomaszhierus of Cornell square won the 50 yard back stroke, with Delphys, S. Pulaski of Sherman park and R. Spencer of Bessemer following.

The 100 yard free style was won by Ratkovich again, with W. Franch of Bessemer park, Ed Pulaski of Sherman park and N. Quinet of Sherman park also placing. The diving contest, which included a plain front dive, a back dive and an optional dive, was won by Alfred Betail of Davis square, with E. Coal of Bessemer park placing second, H. Eastman of Hamilton park, third, and Charles Powers of Ogden park and V. Ferent of Palmer park tied for fourth place.

Armour Intermediates Win.

Armour square easily captured the intermediate boys' swimming title held at the same time at Sherman park. Armour had 38 points, as compared with 10 for Tuley park, 9 for Gage park, 8 for Palmer park, 7 for Ogden park, 6 for Bessemer park, three each for Cornell and Davis squares, and one for McKinley park.

Joseph Juel of Armour square won the 50 yard free style, with H. Horwitz of Tuley park, R. Bergstrom of Gage park, and Dan Mortaro of Armour square placing. N. Gearvents of Armour square was first in the 50 yard breast stroke, with Van Wityenberg of Palmer park, C. Ousachas of Armour square and R. Casson of Gage park placing.

Juel also won the 100 yard free style in which Horwitz, Mark Turner of Palmer park and Mortaro also placed. George Appel of Ogden park won the diving contest, in which J. McClain of Bessemer placed second, Felix Jakowich of Davis square, third, and Ed Lysinski of Bessemer park, fourth. Armour square won the relay race, with Gage park second, Cornell square third, and McKinley park fourth.

REV. G. H. THOMAS TO HEAD GROUP AT CONVENTION

The Rev. Dr. George H. Thomas, rector of St. Paul's Episcopal church, 50th street and Dorchester avenue, will be dean of the Chicago delegation to the Episcopal general convention opening Sept. 16 in Denver. Dr. Thomas has headed the Chicago group to the last two conventions. He also has been selected as host on one of the special trains which will carry the Episcopal church people from Chicago to Denver Sept. 14, following an all day entertainment sponsored by the Church Club of Chicago.

Courtenay Barber, senior warden of the Church of the Redeemer, 56th street and Blackstone avenue, is among the lay deputies to Denver. Mr. Barber also has been appointed to represent the National Brotherhood of St. Andrew as a speaker on the program Friday evening, Sept. 25, before the whole convention, expected to number at least 10,000.

Two south side women are among those who will go to Denver from the Chicago woman's auxiliary. They are Mrs. W. H. Fowkes of Morgan Park and Mrs. J. B. Stearn, member of St. Paul's church.

In addition to the elected delegates, many other southsiders are expected to attend the convention. The Rev. Walter C. Bihler, rector of Christ church, Woodlawn, leaves this week for a tour through Yellowstone park before going to the Denver meeting.

Congregation Horeb to Mark First Anniversary

Chicago Congregation Horeb, 8013 Cottage Grove avenue, will celebrate its first anniversary services at 8:30 o'clock Friday evening. Rabbi Joseph Stolz of Isaiah Israel temple will be the speaker. The congregation was the first Jewish reform temple organized in the district south of 63d street and west of Stony Island avenue. Rabbi David Bronstein is leader of the congregation.

DEMONSTRATE FLYING AT SWIMMING MEET

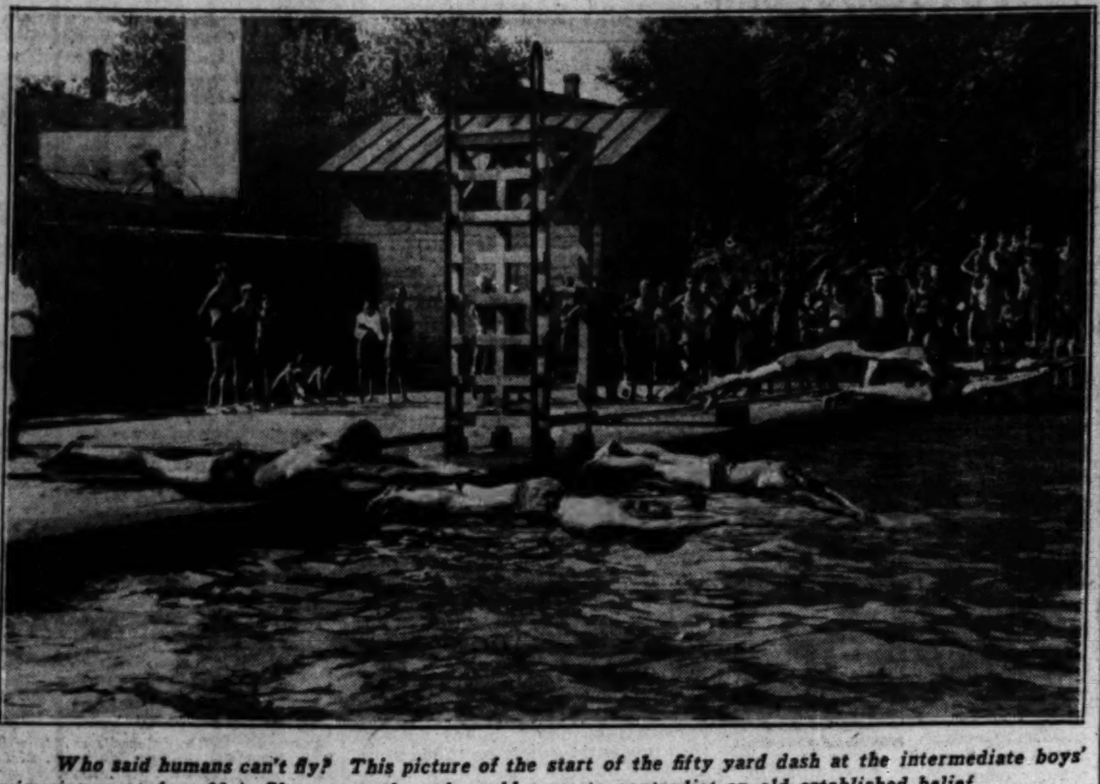

Who said humans can't fly? This picture of the start of the fifty yard dash at the intermediate boys' swimming meet Aug. 22 in Sherman park pool would seem to contradict an old established belief.

Neighborhood Theaters

Audiences who see "Transatlantic" at the Tivoli theater this week will be taken on board a luxurious modern ocean liner and kept there from the moment it leaves New York until it reaches Europe. They will meet a number of individuals who during the swift passage across become involved excitingly in each others' lives.

Edmund Lowe plays a mysterious gambler and Lois Moran the young girl with whom he falls in love. Greta Nissen is the gold digging dancer who almost takes a banker from his wife. Other characters are portrayed by Myrna Loy, John Halladay, Jean Hersholt, and Billy Bevan. This picture is reminiscent of "Grand Hotel," and does not suffer by comparison.

Robin Hood Up to Date.

Robin Hood is brought up to date in "Public Defender," which opened a week's run Friday at the Avalon theater. Richard Dix plays the hero who checkmates evildoers and helps those who deserve help with a dash and humor worthy of Robin himself. Shirley Grey is the heroine, Alan Roscoe is a sympathetic police inspector, and Edmund Breese, and Paul Hurst likewise contribute to the entertainment.

A Winning Bootlegger.

A bootlegger with a heart of gold is the deus ex machina of "Night Nurse," showing this week at the Tower theater. He comes to the assistance of a nurse whose two young charges are being starved to death, setting at naught the efforts of evil plotters. Barbara Stanwyck mingles charm with common sense as the nurse, and Ben Lyon is the bootlegger. Clark Gable is a convincing villain and Joan Blondell and Edward Nugent likewise grace the cast.

* *

As Girls Prefer Him.

Maurice Chevalier is as feminine fans prefer him, humorous, charming and in uniform, in "The Smiling Lieutenant." Added a pre-war Viennese setting and Claudette Colbert and Miriam Hopkins as Monsieur Chevalier's to vis-a-vis, and the secret of this picture's drawing power is out.

A gay officer in the Austrian Imperial guard is in the midst of a tempestuous affair with the fair leader of a woman's orchestra when it befalls him to attract the admiration of a visiting princess, cousin of the emperor. Of course there is no denying royalty its will, and our officer presently finds himself married to the princess and far from Vienna in her small kingdom. When this charming musician invades the kingdom on a tour, complications which threaten to become international ensue. The picture will be shown Thursday, Friday, and Saturday at the Maryland theater with "Holy Terror," today and tomorrow at the Jeffery and the Shore theaters, and Thursday and Friday at the Grove theater.

* *

Lionel Barrymore at His Best.

Lionel Barrymore's performance in "A Free Soul" is the best acting of a Barrymore in six months. His characterization of the brilliant but rum ruled lawyer who sacrifices everything to save his daughter will keep him busy at acting instead of his preferred directing for some time to come. Norma Shearer as his daughter, the free soul who attempts to defy convention, is splendid, but comes off second best. Leslie Howard and Clark Gable are the two men in the case. The picture will be shown the first four days of the week at the Maryland theater with "Honeymoon Lane," tomorrow, Tuesday and Wednesday at the Grove theater, and Tuesday and Wednesday at the Jeffery theater.

REV. J. C. MASSEE OPENS 2D WEEK OF EVANGELISM

The Rev. J. C. Massee today will open his second week of evangelical services at Bethany Reformed church, 111th place and Perry avenue, with a sermon on "God's Program for Revival" at 10 o'clock this morning. At 7:45 o'clock this evening he will discuss "Was It Nothing to You?"

His evening meetings throughout the week will include the following sermon topics: Monday, "If I Were the Devil, What Would I Do?" Tuesday, "How to Live Long and Be Happy"; Wednesday, "Back to Bethel"; Thursday, "Twice Born Men"; Friday, "A Good Excuse."

His concluding services next Sunday will include a sermon on "The Last Step" at 10 o'clock, and a discussion on "Remember Jesus Christ" at 7:45 o'clock. Mrs. C. C. Wood, organist of the Bethany church, and the seven Bethany choirs will furnish music at each service.

These are some of the star performers in the south park boys' junior and senior swimming meet at Sherman park Aug. 22. Left to right: Joe Juel of Armour square, Niel Gieraerts, also of Armour square; Chester Tomaszkiewicz of Cornell square, and Frank Ratkovich of Armour square.

[TRIBUNE Photo.]

GARY HIGH GRADS SCATTER TO 20 CAMPUSES SOON

De Pauw Slated to Get Greatest Number.

Campuses of more than 20 middle western colleges, universities, and technical schools will call the graduates of Gary high schools in a few weeks. An early poll shows that De Pauw university will be the greatest magnet, 10 graduates having selected the Greencastle institution. The University of Chicago and Purdue university rank next in popularity, with a roll call of nine each from Gary. Seven will matriculate at the University of Michigan.

The champion traveler will be Miss Iola Chasson, who has decided to pursue her studies at the University of Southern California.

Those who have chosen De Pauw include Kingdon Avery, Miss Dorothy Burgess, Dan Blake, Joe Engle, Miss Mary J. Fisher, Paul Harrington, John Kenward, Mladen Sekulovich, Miss Cloyd Shirley, and Miss Rosaline Warrum.

Entrants for U. of C.

To the Midway university will go John Rowe, William O'Donnell, Waldeman Self, Sydney Hyman, Miss Katherine Kuss, Miss Mary L. Blaire, Miss Rosaline Barton, Miss Reva Goldman, and Miss Alice Ludberg.

Anthony Chase, James Cummings, William Ileg, Lloyd Goad, Henry Mis, Robert Upham, Edward Kaufman, William Luscombe, and Miss Bernice Ray will go to Purdue.

Garyites in the University of Michigan freshman class are to include George Dalby, Ernest Schaible, Grover Ginder, Miss Margaret Martindale, Miss Rosamond Martindale, and Miss Dorothy Middlebrook. Michigan State college will have Harold Cooper, Paul Cavanaugh, and James Kettle.

The five who have decided on Indiana university are Miss Dorothy Wells, Miss Katherine Aydelette, Miss Gertrude Lusk, Miss Sarabel Brownsten, and James Tepelgus. Northwestern university will have Charles McDonald and Miss Josephine Vincent. Clarence Hall and Miss Martho Martin are all set to be University of Illinois freshmen.

Various Schools Chosen.

Others and their choices are Miss Patricia Barrett, Maryville college, St. Louis, Mo.; Henry Smulski, Notre Dame university; James Trask, Carnegie Institute of Technology; Leslie Van Inwegan, Monmouth [Ill.] college; Miss Margaret Considine, St. Mary's of the Woods college; Miss Barbara Hadley, Smith college; Miss Frances Huber, Albion [Mich.] college.

Miss Dorothy Phillips, Stephens college, Columbus, Mo.; Miss Margaret Ridgeley, St. Mary's college, South Bend; Miss Hope Whitlaw, Earlham college; Miss Rose Fox, University of Wisconsin; John Fielding, Armour Institute of Technology; Miss Helen Houston, Ball State Teachers college; Ben Melzer, New York university; Harry Helsen, Ohio State university; Miss Marian Pripps, Ward Belmont college, Nashville, Tenn.

Five have decided to take up nursing. Miss Alva M. Newell and Miss Dorothy Van will go to Michael Reese hospital on the south side, Miss Gladys Searles will train at Chicago Memorial, and Miss Anna Selinski and Miss Elizabeth Adams will enter Mercy hospital, Gary.

United Swedish Churches to Close Tent Meetings

The south side United Swedish churches' joint tent meetings which have been held all this month in the tent at 71st street and Vincennes avenue will close today with two services, one at 3:30 o'clock in the Swedish language and an evening service in English at 7:30 o'clock. The offerings from both services will be turned over to the Linnea Aid society for relief work on the south side. Thirteen churches have united in sponsoring the services.

Turn Last Year's Hat INTO THIS!

Every Hat Modeled to Your Head

ANY STYLE

Prices Very Moderate

New hats made to order from any kind of material.

Cleaned and Repaired All Head Sizes

Peter Van Bree

202 S. STATE STREET

318 Century Bldg. Webster 7187

These Are Saving Times!

WHY NOT LOWER YOUR CLEANING BILL?

Let Us Do Your Work

For our high quality work, our quick service, our reliable workmanship, you usually pay at least a third more. Send your clothes to Michigan—we guarantee service with a saving!

We Call and Deliver—Normal 5400

MICHIGAN CLEANERS

1339-51 West 63rd Street

To NEIGHBORHOOD MERCHANTS who want new customers—

THERE are scores of thousands of people living on your side of the city who have never been inside your store. Many of them may never even have passed by your place of business.

Yet every day these people spend money for necessities and luxuries. Why is it that they don't buy from you?

Have you ever *invited* their patronage? Have you ever done anything to attract them into your store? Have you ever called their attention in a forceful manner to the merchandise and the service that you offer?

You evidently have the merchandise and the service or you couldn't remain in business. You evidently have something attractive to offer or you wouldn't be serving your present customers.

Why don't you tell more people about what you have to offer? Why don't you place a low-cost advertisement in the Metropolitan Section of the Chicago Sunday Tribune?

Here is an advertising medium of demonstrated pulling power that can reach practically every family on your side of the city whose patronage would be of interest to you. For a few dollars—much less than you may think—you can tell these families about your business—what you have to offer in the way of merchandise and service.

Decide now at least to find out the complete facts about Metropolitan Section advertising. Call Superior 0100 tomorrow—Metropolitan.

Chicago Sunday Tribune

WORLD'S GREATEST NEWSPAPER

Metropolitan Section

CALLS REP[...] OF WASHIN[...] HOME SP[...]

Chicago Heig[...] Tells of New E[...]

BY ONEY FRED[...]

Is the George Washi[...] nial commission commi[...] cal eror in restoring [...] dent's birthplace in c[...] next year's celebratio[...] anniversary of his bir[...]

John H. Keast, 1916 [...] Chicago Heights, has [...] voice in declaring the [...] error both as to the [...] birthplace and in the [...] which is being restored[...]

Mr. Keast, who for [...] made the study of early [...] United States his hobby[...] a clip sheet from the c[...] it appears a picture of [...] mission is building as a[...] house in which Washin[...] The replica is being [...] Wakefield, Va.

Mansion Being [...]

The commission's ide[...] place shows a pretenti[...] five large dormer wi[...] front elevation, and t[...] neys on each end. T[...] brick.

"Nonsense," says [...] Heights man. "Wash[...] place was no such co[...] but a frame cottage. [...] cated at Wakefield, b[...] known as Hog Island[...] from the accepted loca[...]

FIRE CHIEF [...] PHONE PLA[...] YEARS T[...]

CALLS REPLICA OF WASHINGTON'S HOME SPURIOUS

Chicago Heights Man Tells of New Evidence.

BY ONEY FRED SWEET.

Is the George Washington bicentennial commission committing a historical error in restoring the first President's birthplace in connection with next year's celebration of the 200th anniversary of his birth?

John H. Keast, 1916 Euclid avenue, Chicago Heights, has lifted a lone voice in declaring the commission in error both as to the location of the birthplace and in the type of home which is being restored for posterity.

Mr. Keast, who for 65 years has made the study of early history of the United States his hobby, has received a clip sheet from the commission. In it appears a picture of what the commission is building as a replica of the house in which Washington was born. The replica is being constructed in Wakefield, Va.

Mansion Being Rebuilt.

The commission's idea of the birthplace shows a pretentious home with five large dormer windows on the front elevation, and two huge chimneys on each end. The material is brick.

"Nonsense," says the Chicago Heights man. "Washington's birthplace was no such colonial mansion, but a frame cottage. It was not located at Wakefield, but at a point known as Hog Island, miles away from the accepted location."

Why is Mr. Keast so sure of his ground? As he explains, the vagueness of many biographers concerning Washington's birthplace intrigued him many years ago. He gathered all the books he could find that might throw any light on the subject. As far back as 1876 he traveled through Virginia in search of data. About a year and a half ago Mr. Keast discovered in a book in his own library a picture of what purported to be the first President's birthplace.

Author a Neighbor of Washington.

The old volume was printed in 1855. The article was written by John S. C. Abott. Mr. Keast has learned that Abbott's father was born five years after Washington's birth. He contends that the father would have passed on authentic information to his son. He also quotes Henry Cabot Lodge and Washington Irving as referring to the birthplace as of wooden construction with a long sloping roof and projecting eaves, their description agreeing with Abbott's.

"At last the matter for me was solved," said Mr. Keast, "but here comes the commission with an entirely different structure and a different location. I am convinced that the picture in the old book is authentic in every detail. I feel equally certain that copies of the book in my possession must be practically out of existence."

Boasts of Authenticity.

Yet the commission, going ahead with its structure, says: "After a century and a half of neglect, the birthplace of George Washington restored as nearly as possible to the condition of two centuries ago, will be open to the public as a national shrine on Washington's birthday next year . . . . "Like its prototype of long ago it is being constructed of hand made brick and clay taken from the field from which the original came. Fidelity to history and tradition prescribed not only that the house shall be nearly as possible an exact reproduction of the original, etc."

And Mr. Keast says that "fidelity to history and tradition" should take into account the birthplace which he has discovered. Mr. Keast has painted a picture of what he believes to be the real birthplace and it is included in his collection of other early American history subjects. Having been a student of Washington's life for many years, he is deeply interested in next year's world-wide celebration of the 200th anniversary of Washington's birth.

Interested Since Childhood.

Mr. Keast was born in England, and he first became interested in American history as a boy when news of the civil war was received by his townspeople through the town crier at Hayle, in Cornwall. Young Keast's father craved more details and sent his son to the station to buy the London Times. Returning with the paper, Keast listened while the newspaper was read aloud to a community group. From this beginning, Keast became absorbed in the revolutionary period. He says it puzzled him, when pictures of the birthplaces of other famous men were common, that Washington's birthplace remained an apparent mystery. His quest for data on the subject, skipped over by many historians, grew more intense.

Keast came to American in 1870 and has followed the career of interior decorator in Chicago, spending his leisure time in the study of history and in painting historical scenes. He has lived in Chicago Heights for 30 years.

FIRE CHIEF AT PHONE PLANT 30 YEARS TO QUIT

Patrick McGlynn, fire chief at the Western Electric Hawthorne works for more than a decade and a veteran of over 30 years service, will inspect the modern fire fighting equipment at the plant for the last time tomorrow when he heads a list of eleven telephone makers who retire from active service this month.

Mr. McGlynn expects to see much of the world from now on. He will leave early next month on an extensive trip abroad arriving in Ireland, his birthplace, in time for the Christmas and New Year celebration.

Other telephone makers to retire this month include William Coates, G. W. Johnson, A. E. Leaver, Miss Emmy A. Rentzmann, Frank Vrastil, L. H. Oyland, F. A. Loes, Antonio Chrisanti, A. H. Knack, and Miss Josephine Nichols.

Paints New Version of Washington's Birthplace

John H. Keast, 1916 Euclid avenue, Chicago Heights, has made this painting of what he contends was the birthplace of George Washington. Mr. Keast asserts that the replica being erected by the Washington bicentennial commission is not authentic as to type or location.

FLOSSMOOR CLUB TO HOLD GARDEN SHOW TUESDAY

Ivanhoe Meeting Set for Friday.

The hall of the Flossmoor community house will be transformed into a garden Tuesday for the fourth annual show of the Flossmoor Garden club. The show will be held from 1 to 10 o'clock.

In each corner of the hall a small garden with shrubs, flowers, bird baths, and other accessories will be. Flower specimens will be displayed on either side of a center aisle.

The stage in the hall will be hung with Japanese lanterns and tea tables will be placed here with shadow boxes in the background. At one end of the stage will be the gift shop in a garden nook.

Chester Nelson Is Chairman.

Entries, in addition to the annuals and perennials in season, will include vases of flowers judged for arrangement, baskets of fruits, and berries, and displays of vegetables. Children's entries will form a special section.

Chester Nelson is general chairman of the show. Mrs. William L. Brown is chairman of tags, Mrs. Robert Blue of flower arrangements, Mrs. R. B. Teeter of modernistic shadow boxes, and Mrs. Eugene Herthel of the children's exhibit of miniature shadow boxes.

Garden tea table exhibits are in charge of Mrs. Lyle Harper, assisted by Mrs. Raymer Tiffany. Mrs. Percy Groves is chairman of the gift shop, assisted by Mrs. Helen Cohn. James Burdett is chairman of judges. Miss Adelaide Wells is president of the club.

Ivanhoe Club to Meet Friday.

The Ivanhoe Garden club will meet at 8 o'clock Friday evening at the home of Mrs. Frank Price of Riverdale. Plans for the float which the club will enter in Riverdale's Labor day parade will be perfected. Mrs. Harry Lundgren has been appointed chairman of the float, with Mrs. Gerald Byrne, Mrs. Ed Schulte, Mrs. Mary Putnam, and Mrs. M. E. Runyon on her committee.

Because of the extreme heat the board of the Invanhoe club decided to abandon its plans for a yard and garden contest similar to that held last year.

REV. F. A. MOELLER ON ANNIVERSARY VISIT TO CHURCH

The Rev. Ferdinand A. Moeller, S. J., will be present at 10 o'clock this morning at a mass in the Holy Family Catholic church, Roosevelt road and May street, where he served as assistant pastor from 1902 to 1915. The occasion is held in recognition of his sixty years as a member of the Society of Jesus.

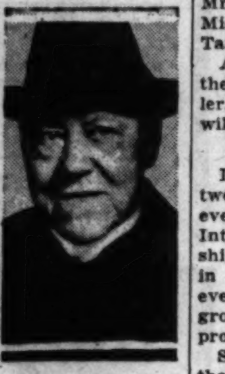

THE REV. F. A. MOELLER.

Tomorrow evening friends of Father Moeller will greet him at a testimonial dinner at Hotel La Salle. Father Moeller was ordained in August, 1885, by Cardinal Gibbons.

He was born in Cincinnati, O., Dec. 16, 1852. For ten years previous to his service as assistant pastor, Father Moeller was a teacher in Catholic schools in Chicago. Since 1910 he has worked among the deaf in Ohio. Two of his brothers and a sister have also devoted their lives to the church. Henry Moeller became archbishop of Cincinnati and Bernard Moeller was for many years chancellor of the Cincinnati diocese. Miss Anna Moeller became Sister Maria of the Sisters of Charity.

Joseph F. Chmelik Is Promoted at Postoffice

Joseph F. Chmelik, 4148 West Harrison street, former superintendent of postoffice station C, has been promoted by Postmaster Arthur C. Lueder to assistant superintendent of delivery of the carrier section of the main postoffice. Mr. Chmelik has been with the postoffice department 45 years, 32 years as a supervisor.

De Molay Mothers' Group to Open Season Wednesday

Members of the mothers' auxiliary of the Chicago De Molay will hold their first fall meeting at 8 o'clock Wednesday evening at the West Chicago temple, 12 South Oakley boulevard. Mrs. Walter Halleman is in charge of the arrangements for the affair.

HAZELCREST TO SEE FIREMEN IN SPEED CONTEST TONIGHT

Teams of the Community Fire Department association will compete tonight in hose coupling and fire fighting contests as the final program of the annual Hazelcrest firemen's celebration, which opened Friday night.

ALBERT H. BUSH.

The annual carnival, held to provide funds for fire fighting equipment, is being held on the school grounds at 170th street and the Dixie highway. For 18 years the department celebration has been the main event of the summer for the community.

Dancing has been one of this year's attractions. So successful has been the dancing program that the department plans to conduct an open air dance every Saturday night during the remainder of the summer.

Albert H. Bush is chief of the Hazelcrest fire fighters; John Farro, assistant chief; Arthur Buck, captain, and Frank Stewert, lieutenant.

TWO HOMEWOOD CHURCH SCHOOLS TO FORM UNION

Meetings to Be Held at St. Paul's.

The St. Paul Evangelical Church school and the United Church school of Homewood are to be merged next Sunday, according to an announcement made yesterday by the joint committee in charge of effecting the union.

The two schools with a total enrollment of more than 300 will meet in St. Paul's church. The augmented school extends a welcome to children not attending any other church or school, and classes will be available for every age group.

Neukirch is Superintendent.

The teaching staff of the combined school will be made up of men and women who have been active in both schools in the past. W. F. Neukirch has been appointed general superintendent; Henry Brockman, assistant general superintendent; F. P. Frey, general secretary, with Mrs. Robert Anderson and Mrs. Opal Frintz, as assistants. Teachers in the nursery and beginners' department are Mrs. T. H. Anderson, Mrs. B. F. Merriman, Mrs. B. Maxwell, Mrs. C. Whitney, Miss Leona Haake and Miss Adele Tatgenhorst.

A young men's class will be under the direction of the Rev. Henry Kroehler. Closely graded lesson material will be used throughout the school.

Evening Activities United.

It is also part of the plan for the two churches to combine the Sunday evening activities for young folk. The Intermediate league, under the leadership of Mrs. Stuart Evans, will meet in the church basement on Sunday evenings, and the Young Peoples' groups will also meet jointly at approximately the same hour.

Superintendent Neukirch declared that heretofore each group was attempting to do a task that could be much better accomplished together.

J. P. I. High School to Hold Dance Sept. 16

Students at the Institute High school of the Jewish People's institute, 3500 Douglas boulevard, will hold a dance Sept. 16 on the Institute roof garden. Proceeds from the event will be used to create a scholarship fund to be given to the student graduating with the highest scholastic average at the close of the new school year.

John R. O'Connor Named Hines Recreation Director

Col. Hugh Scott, manager of the Edward Hines Jr. Memorial hospital, announced yesterday that John R. O'Connor, disabled veteran of the world war, has been appointed recreational director at the hospital. The American Red Cross, which has been in charge of this work for several years, withdrew its workers July 1.

DEVELOPING PRINTING
HOME MOVIE APPARATUS
Seamans PHOTOFINISHER
1953 East 71st St. Hyde Park 3198
Ask your druggist for our photo service

FEEDING STATION FOR JOBLESS TO OPEN TOMORROW

Chicago Urban League in Charge.

A feeding station for the unemployed within the district bounded by 22d street on the north, 63d street on the south, Wentworth avenue on the west, and the lake will be opened tomorrow morning at the old Unity clubhouse, 3140 Indiana avenue, the scene of many social events back in the gay '90s. The station will be operated by the Chicago Urban league in conjunction with a special committee on the housing of homeless men of the Chicago Council of Social Agencies.

Plans are also being worked out, according to A. L. Foster, executive secretary of the Urban league, 3032 South Wabash avenue, whereby free lodging will be provided. It is expected that the first unit of these lodging houses will be opened by the middle of September.

104,087 Free Meals.

Last year, the Urban league maintained and operated, through Gov. Emmerson's Commission on Unemployment, the Wabash lodge at 3027 South Wabash avenue, for the homeless men in the district.

During the months of January, February, March, and April, 104,087 free meals were served. The highest number of meals served in one day was 960. The total number of lodging tickets issued by the league was 88,250. The greatest number of men taken care of in one night was 850. More than 4,800 pieces of clothing were issued to 1,600 men.

Contribute Food, Clothing.

The use of the building last year was donated by George F. Liebrandt. Most of the food was furnished through the governor's commission. People in the district contributed both clothing and food. Use of Unity hall is being donated by Samuel Insull and Attorney Daniel Schuyler.

Due to the closing of the Binga State, Roosevelt-Bankers State, Citizens Trust and Savings, Industrial State, Lincoln State, Washington Park National and the South Side Trust and Savings banks plus the inability of thousands to obtain work, the league expects that its work this year will be doubled.

Prof. Boris Schatz and Son to Open Exhibit at J. P. I.

Prof. Boris Schatz, Jewish artist, with his son, Bezalel Schatz, will open an exhibit today at the Jewish People's institute, 3500 Douglas boulevard, to continue during the next ten days. The display includes oil paintings of Palestinian subjects, portraits of Arabs and Jews, and handwrought frames hammered out of brass by Prof. Schatz. He is the founder of the Bezalel School of Art in Palestine.

Inspired by Reboux
MOULDISTE SHOPS
30 N. MICHIGAN
6th Floor
FRENCH FELTS
moulded on the head
$4.95
Any color matched
Any model copied
Of course you want one of the new Eugenie hats! Of course it must be moulded on your head! Our expert mouldistes are skilled creators of hats to suit your individuality. Why wear a ready-made hat when you can have one made just for you at this low price?
RESTYLING SERVICE
We will reblock, refit and restyle your last year's hat into one of the popular period modes.
$2.50 Complete

650 SOUTH SIDE DELEGATES AT LEGION PARLEY

7,000 Cook County Vets to Attend Part Time.

Activities of south side posts and auxiliaries have shifted this week-end to Peoria, where the thirteenth annual convention of the American Legion of Illinois is in session. It is estimated that more than 650 south side legionnaires will attend the full session of the convention as delegates and representatives from their organizations. These groups left by train and bus for the convention city Friday afternoon and yesterday morning. Probably 7,000 legionnaires from Cook county will travel back and forth during the convention to participate in certain parts of the program.

The convention of the 40 and 8 opened yesterday, and in preparation for this even the box car and locomotive of Voiture 220, Chef de Gare Sig B. Nothhelfer in charge, left Chicago Friday morning and visited towns along the way.

During the program of the Legion convention today, the drum and bugle corps elimination contests will take place, an event in which Cook county posts will be well represented. The parade will be held tomorrow, and election of officers will take place Tuesday afternoon. Today's auxiliary sessions will open with a past presidents' breakfast at the Pere Marquette hotel.

Alvin L. Wagner has been elected commander of Flossmoor post, No. 625; John H. Bishop, vice commander; A. M. Andersen, adjutant, and Samuel L. Rohr, finance officer. Ted Reinhardt will be the post's delegate to the state convention.

In the recent golf tournament of Flossmoor post, which continued five weeks, John H. Bishop won first low net; Alvin L. Wagner, second low net; George L. Harris, low gross, and Charles Wolf, guest prize.

Art Lindell, district commander, announces that the Third district membership drive closed Aug. 1 with 6,671 members, or 162 more than in 1930.

Medill-Tribune post, No. 348, James E. Wilkins, commander, opened its new clubrooms Monday night. The new quarters are at 442 North State street.

Invitation is extended to all members and former members of the Fifth [Red Diamond] division to attend the eighth annual reunion of the division to be held in New York City Sept. 5, 6 and 7. Distinguished guests of the occasion will include the division's wartime commander, Maj. Gen. Hansen E. Ely, now commanding the Second corps area, and Maj. Gen. Paul B. Malone, recently returned from the Philippines. Red Diamonds in Chicago and vicinity are requested to get in touch with William Meyer, membership secretary of the Fifth Division society, whose office is at 20 West Jackson boulevard, room 602, phone Wabash 6890.

Beverly Hills unit will meet Sept. 10 at the Ridge Park fieldhouse, at which time the new officers will be installed. They are: Mrs. Madelyn Gleeson, president; Mrs. Ruth Mitchell, first vice president; Mrs. Irene Babel, second vice president; Mrs. Hazel Langedyk, treasurer; Mrs. Janice Gray, historian; Mrs. Elizabeth McShane, chaplain, and Mrs. Franchon Graham, sergeant at arms.

St. Sabina's Parish to Hold Picnic Next Sunday

Parishioners of St. Sabina's Roman Catholic church, 78th and Throop streets, will hold a homecoming picnic next Sunday at Santa Fé park, near Willow Springs, Ill. Games, prizes, and refreshments are included in the program.

Maintain Your Youth
Washing Brings On Old Age Quickly . . . .
A careworn face and careworn hands. That's the result of doing one's own washing. And why wash when Calumet's laundry prices are so low? Save your health —keep your charm. Let Calumet do the hard work at these low prices.
Wet Wash 75c
Friday—15 pounds
Rough Dry 77c
7 pounds
Hydro Service . . . $1
Wed., Thurs., Fri.—15 pounds
Shirts 12c
With above services, with wet wash 15c
Calumet WET WASH Laundries
All Phones-Fairfax 3782

Subscribe to The Tribune

PREPARED

LOUISE GIERE.

If preparedness, plus diplomacy, means anything, little Louise Giere, daughter of the Rev. and Mrs. Verne Giere, 649 West 113th street, should be one of the belles of Roseland within a few short years.

Louise on her fifth birthday is planning to have 50 little boys as her guests. No birthday cake will grace this party, but a birthday pie, complete to candles, will be served instead. Louise, it seems, does not believe that boys should be cake eaters.

Louise will have a long time to wait for her party, however, for she celebrated her fourth birthday only the other day. This time she had 50 little girl guests and a regular birthday cake was served. Ladies first, Louise holds.

22d St. Group, Cicero, to Open Festival on Sept. 14

Members of the 22d Street Business Men's association Cicero, set Sept. 14 as the tentative date for the opening of a fall trade festival at a meeting last week at Sokol Slavsky hall. A demonstration week with wholesalers coöperating will be one of the features of the event expected to continue for six weeks. John R. Kotlar Jr. is general chairman in charge of the arrangements.

NEW CHURCH TO BE DEDICATED IN EVERGREEN PARK

3 Day Services to Open on Wednesday.

Dedication of the new building of the Christian Reformed church of Evergreen Park will be marked by services Wednesday, Thursday, and Friday evenings. Former members of the church have been invited to return for the occasion and residents of the community will be admitted the the programs Thursday and Friday evenings.

THE REV. B. H. SPALINK. [Dodge Photo.]

Located at 9561 South Homan avenue, the new church building is a Gothic structure of brick trimmed with stone, and includes an auditorium and basement with classrooms. The building is estimated to cost $42,000, with organ and furniture bringing the total to approximately $50,000.

Services Open Wednesday.

Dedicatory services will open the program Wednesday evening. The Rev. B. H. Spalink, pastor of the church, will officiate. The Rev. Zacharias Sherda, pastor of the Christian Reformed church of Cutlerville, Mich., and former pastor of the Evergreen Park church, will speak.

Others on the program are the Rev. George Olson, pastor of the Methodist church of Evergreen Park, and the Rev. George Zandstra, pastor of the Mount Greenwood Reformed church. Music will be furnished by the male choir of the Evergreen Park Christian Reformed church.

The new two manual organ of the church will be dedicated Thursday evening at services conducted by the Rev. Mr. Spalink. William T. Barnes, designer of the organ, will give a recital to which the public is invited.

Friday evening will be given over to an open house to which all residents of the community have been invited. A program in which every organization in the church will participate will be presented.

Work on the new building started last March following a decision of the consistory to replace the former frame edifice at 97th street and Kedzie avenue. The old structure dated from the organization of the church 17 years ago. In that time the church had grown from 15 families who were charter members to more than 100 families.

The consistory which has directed both the building of the church and its dedication is headed by the Rev. Mr. Spalink. H. G. Triezenberg is vice president of the consistory and chairman of the building committee. Gerben Hoekstra is secretary, and Victor J. Pogtman treasurer. Edward Folle is treasurer of the building committee.

START JUDGING OF GARDENS FOR TRIBUNE HONORS TOMORROW

Judges of the third semi-annual CHICAGO TRIBUNE Flower Garden Honor Roll competition begin tomorrow on their inspection of the several hundred gardens nominated before the close of receiving entries Thursday night. Throughout Chicagoland in a radius of 40 miles from Tribune tower these judges will make their official calls, scoring work of the amateurs.

Results will be withheld until all the gardens have been judged. This will conform to the procedure of last fall and last spring, when similar contests were judged and the results announced in THE SUNDAY TRIBUNE. From the present group of entries an Honor Roll of outstanding gardens again will be selected, to be added to the list of those already given this distinction and presented with gold certificates.

Persons whose gardens are entered need not be at home when the judges call, although if they are they may obtain any advice they deem necessary for the improvement of their yards and gardens. A notice will be left that the judges have called, if no one is found at home.

Real Southern Cookin'
By Joe Brassfield
of Alabama and St. Louis
"The finest luncheons and dinners for the money in all Hyde Park."
Luncheons - - 50c
(12 to 2)
Dinners - - - $1.00
(12 to 8:30 P. M.)
Sunday Dinners, $1.25
(5:30 to 8:30 P. M.)
Also a la Carte
The Plaisance
On the Midway at Jackson Park
LESTER M. LIVINGSTON, Manager
Plenty of Parking Space

ARCHER'S QUALITY DRESSES at NEW LOW PRICES
NO LONGER is it necessary for you to pay HIGH STORE PRICES for smart frocks. Here at the ARCHER FACTORY you can satisfy your every desire for beauty, comfort and durability at the WORLD'S LOWEST PRICES!
$1 Broadcloth
$2.95 All Silk
$1.55 Rayon Crepe
75c Cotton Print

Broadcloth Prints in a wide range of colorful patterns, skillfully fashioned into a style that will please you with its dainty pleats of self material. Usually sold at $1.95. Our special price this week, only $1.
For School You'll want a number of these ALL SILK frocks that are on sale this week. Adorable styles, fascinating variety of colors, in sizes up to 14. This week at the amazing low price of $2.95.
Rayon Crepe frocks in a number of charming models, with either short or long sleeves. Smart and durable. Why pay $3 in the stores when you may select any size up to 14 at the low price of only $1.55?
Gay, Pretty prints for school wear are in this group, and any girl up to 14 will find styles and sizes suitable for her. The price is lower than ever before for smart cotton prints. Get plenty of them.
WE SELL DIRECTLY TO OUR CUSTOMERS AT LOW FACTORY PRICES. SAVE AT ARCHER'S!
Morning Hours Are Best — ANY TIME is money saving time at ARCHER'S.
THE ARCHER MFG. CO.
1646 WEST 79TH ST. CHICAGO, ILL.
Open Thursday and Saturday Evenings

NOVELTY SUITS 1.00
Boys' $2 Fall Peter Pan novelty suits in flapper models. Wool pants, wash waists. Sizes 3 to 10 years. FOURTH FLOOR—CENTER.

Rubbing Alcohol 6 Bts. $1
6 one-pint bottles, regularly $2.34! Indispensable for home use. SEVENTH FLOOR, STATE STREET.

MALTED MILK 3 cans $1
Borden's chocolate malted milk. 1 lb. cans. Reg. $1.95 value! SEVENTH FLOOR, STATE STREET.

1.50 Listerine 3 bts. $1
LAMBERT'S. 7 oz. bottles. Featured for Dollar Day only! SEVENTH FLOOR, STATE STREET.

Hospital Cotton 4 rolls $1
Absorbent hospital cotton. 1 lb. rolls. Reg. $1.32 value! SEVENTH FLOOR, STATE STREET.

4 Tubes Tooth Paste 1.00
KOLYNOS famous 50c tooth paste. No mail or phone orders. Limit of 4. MAIN FLOOR, STATE STREET.

$2.50 PERFUME $1 Oz.
Bourjois Rose Pompon. Sweet and lasting odor. In bulk. Ounce, $1. MAIN FLOOR, STATE STREET.

$1.75 Cold Cream 1.00
Famous POND'S cold or vanishing cream in 1 lb. jar. Regularly $1.75. No mail or phone orders. Limit of 2. MAIN FLOOR, STATE STREET.

...r-Day ...ecial ...cheon ...5c
...Chicken Fric... ...other entrees, ...and Bev... ...Helping at ...Charge! ...NING ROOM, ...FLOOR.

Aspiri... 4 Btls. $1
WEBSTER'S. ... bottles of 100 ... lets in each. DOLLAR DAY... SEVENTH FLOOR, STATE STREET.

DOLLAR DAY! MONDAY! Your DOLLAR Bu...

YOUTHS' SHIRTS 2 for $1
Fast color shirts for youths, sizes 12½ to 14½ neck, and juniors, 7 to 14 year sizes. FOURTH FLOOR—CENTER.

Blouses—Middies 2 for $1
Plain or Printed blouses. Jean cloth middies. Sizes 8 to 16, but not in all styles. No mail or phone orders. FIFTH FLOOR—CENTER.

GIRLS' FROCKS 1.00
Sample tub frocks, sizes 7 to 14 years in lot. Values to $1.54. No mail or phone orders. FIFTH FLOOR—CENTER.

675 FELT HATS 1.00
Latest styles in Black and colors. All headsizes. Values to $2.50! No mail or phone orders. FIFTH FLOOR—STATE STREET.

Boys' $2 Knickers 1.00
Sturdy wool knickers, lined, bar tacked. Sizes 8 to 18 years. FOURTH FLOOR—CENTER.

DUMP WAGONS 1.00
Of heavy grade steel with rubber tired wheels, strong handle. $1.50 value. ELEVENTH FLOOR STATE STREET.

$1.50 SCOOTERS 1.00
With parking stand, rubber tired disc wheels, strong handle. ELEVENTH FLOOR STATE STREET.

CRAYON SETS 1.00
For the young artist. Assorted paints and crayons. Book to paint in. ELEVENTH FLOOR, STATE STREET.

$1.48 Sweater Set 1.00
Infants' all wool and wool and rayon sweater and pants set. THIRD FLOOR STATE STREET.

$1.65 PAJAMAS 1.00
Children's two pc. rayon pajamas in sizes 4 to 14 yrs. Gay colors. THIRD FLOOR—STATE STREET.

Sweater Coats 1.00
$1.39 value! Children's all wool button front coats, sizes 2 to 4 years. THIRD FLOOR—STATE STREET.

DOLLAR SALE OF HOSIERY!

Women's Full-Fashioned Hose 2 Pr. for $1
Sheer chiffon or service hose in a large selection of colors and sizes. Not every size in every color. The most of these hose are perfect; some slightly irregular. **Values to $1.25.** Also pure silk semi-fashioned MESH hose.

Children's Hose 5 Pr. $1
⅞ length fancy or plain color mercerized hose. Sizes 6 to 10.

Mesh Hosiery $1 Pr.
Full fashioned pure silk mesh hose. Irregulars of **$1.95** values.

BOSTON STORE, MAIN FLOOR, CENTER.

Mainspring 1.00
First quality high tempered steel genuine mainsprings, fitted to any make watch, American or Swiss. $1.50 value. MAIN FLOOR, STATE STREET.

SKIRTS 1.00
Of wool flannels, tweeds, wool crepes, etc. Black, navy, etc. No mail or phone orders. FIFTH FLOOR—STATE STREET.

For Dollar Day
Rubber Reducing
Garments!
$2 to $3 Values, Choice $1
Your skin cannot feel the rubber in these slenderizers, for they are covered on both sides with a soft jersey mesh.

$3 Rubber Slenderizer. Sizes 34 to 46........ $1
$2 Rubber Reducing Corset, back lace..... $1
$2 Rubber Reducing Step-in; 14 inches..... $1

BOSTON STORE, THIRD FLOOR, DEARBORN STREET.

A Dollar Day Feature!
Women's $1 Run-Resistant
Rayon Lingerie!
2 For $1
Choose from gowns, band knee combinations, ruffle chemise, step-ins, bloomers or panties. Tailored or appliqued, pink or peach. Regular and extra sizes.

Women's Run-Resistant RAYON PAJAMAS
Beautifully appliqued. $1.95 values, choice, $1

BOSTON STORE, THIRD FLOOR, STATE STREET.

For Dollar Day!
Women's Broadcloth
2 pc. Pajamas
2 For $1
Worth **79c** each. Gay two piece pajamas in a variety of bright patterns. Combined with white or solid colors. Wide trouser legs.

WHITE BROADCLOTH UNIFORMS
with long or short sleeves. For tea room, restaurant, etc. In sizes 14 to 44. Worth $1.39. $1

BOSTON STORE, THIRD FLOOR, CENTER.

$1.95 SILK SCARFS 1.00
Women's hand painted tubular scarfs. Also double width chiffons. MAIN FLOOR, STATE STREET.

HOUSE APRONS 2 for $1
New models in small, medium or large sizes. With set-in sleeves. THIRD FLOOR, CENTER.

PRINCESS SLIPS 2 for $1
Regular or extra size rayon and cotton slips with deep hems. THIRD FLOOR, DEARBORN ST.

ODD LOTS, GLOVES 1.00
Slip-ons, 1 and 4-button lengths in lamb glaces, washable doeskins and capes, values to $2. No mail or phone orders. MAIN FLOOR, CENTER.

Sample Neckwear 2 for $1
Imported Venice pique, linen or organdy collars and cuffs. Also vestees. Reg. 79c each. MAIN FLOOR, STATE STREET.

Dollar Day! Child's
1.69 Oxfords!
They're of solid leather throughout! Patent leather oxfords with solid leather soles and rubber heels. Sizes 5½ to 2. $1
BOSTON STORE, FOURTH FLOOR, STATE STREET.

Infants' Diapers $1 doz.
Regular $1.39 values. Flannelette, 27x27 in. THIRD FLOOR, STATE STREET

$2 Trousers 1.00
MEN'S white duck trousers of 8 oz. double filled white duck. All sizes. FOURTH FLOOR, DEARBORN ST.

Infants' Shirts 4 for $1
Cotton and rayon, button front shirts in sizes to 2 yrs. 39c values. THIRD FLOOR, STATE STREET.

Men's Fall Caps 1.00
Fall caps made of extra fine all wool fabric. Regular $2 and $2.50 values. MAIN FLOOR, DEARBORN ST.

Dollar Day! Men's
1.69 Slippers!
A fine leather Everett at a low price. Made of fine quality brown kidskin with fine leather soles and rubber heels. Sizes 6 to 12. $1
BOSTON STORE, FOURTH FLOOR, STATE STREET.

Men's Union Suits 1.00
"ALLEN 'A'" combed cotton u'suits with short sleeves, ¾ leg. Sizes 36 to 46. $1.50 value. THIRD AND MAIN FLOORS.

Men's Union Suits 2 for $1
"WRIGHT'S" combed cotton u'suits; 2-button shoulder, knee length. Sizes 36 to 46. 89c value. THIRD AND MAIN FLOORS.

Haberdashery for Dollar Day

$1.50 "Nofade" Shirts $1
Collar attached and collar to match styles in plain white and plain colors. Also fancy patterns in a variety of pleasing designs. High grade fabrics. Sizes 14 to 17, sleeve lengths 33 to 35.

Men's 29c Hose 6 Pairs for $1
Fancy pattern rayon, mercerized and cotton hose, in sizes 10 to 12.

Men's Ties 3 for $1
Some silk tipped! 59c, 69c and 79c values! Light or dark shades.

Men's $1.59 Pajamas $1
Plain colored and fancy pattern pajamas in V neck and slip-over style. Sizes A, B, C, D.

BOSTON STORE MAIN FLOOR, DEARBORN STREET.

Belt & Buckle Set 1.00
Enameled, Silver Plated Initial, Giant Grip buckle and watch chain to match, with leather belt. MAIN FLOOR, DEARBORN STREET.

Men's 'Kerchiefs 8 for $1
18c LINEN INITIAL 'kerchiefs and colored woven border 'kerchiefs. MAIN FLOOR, KERCHIEFS.

Crib Blankets 2 for $1
Reg. 69c. 36x50 in. size, sateen bound. White with Pink or Blue borders. For infants. THIRD FLOOR—STATE STREET.

$2.95 Sweaters 1.00
Some all wool Sleeveless or with sleeves, pullover style. Also rib coat sweaters. SEVENTH FLOOR—DEARBORN ST.

GOLF CLUBS 1.00
Drop forged, hickory shafted chromium plated irons. Also woods. Values to $2.95! SEVENTH FLOOR—DEARBORN ST

10c CIGARS Box of 25 1.00
Garcia Principe Cigars exceptionally low priced! MAIN FLOOR, DEARBORN STREET.

Smoke Tobacco 9 tins $1
15c tins of Prince Albert, Velvet, Edgeworth, Raleigh, Half & Half, Dills or Old Briar. None delivered. No mail or phone orders. MAIN FLOOR—DEARBORN ST.

LOW PRICES ELSEWHERE ...EAN LOWER PR...

BOSTON ST...

STATE, MADISON A...D DEARBORN ST...

Phone Orders ...aken To... 9 a. m. to 1:30 ... m. Call...

Mail Orders Promptly Filled

60c Size Forhan's Tooth Paste 3 Tubes $1
Limit of 3. Special. MAIN FLOOR—STATE STREET.

"Columbia" Quilted Bath Mats 1.00
$1.59 Value! Oval shape, fringed all around, oblong shape, fringed on ends. Fast color. SECOND FLOOR—CENTER.

DOLLAR DAY FOO... SPEC...

COFFEE. Boston Blend, freshly roasted. Reg. $1.39. 7 lbs.......... $1
TEA. Gunpowder, Oolong or basket fired Japan. Reg. $1.50. 6 lbs. $1
SALMON. Libby's fancy red Alaska. Lb. can. 5 can limit. 5 cans $1
APRICOTS. Choice new California evaporated. 7 lbs.......... $1
PRUNES. Choice Santa Clara, 50 to 60 size. Reg. $1.44. 12 lbs... $1
APPLES. Duchess or Wealthy. Eating, cooking. 40 lb. bu. basket $1
PEAS. Lakeside sifted sugar peas, new pack. No. 2 can. 8 cans.... $1
BEANS. Lakeside Eureka green or wax. No. 2 can. 9 cans........ $1

CANE SUG...R, 20 lbs. $1
Pure cane ...iginal sacks.
2 lbs. Sirloin Steak .... / 2 lbs. Lamb Chops .... / 6 lbs. Lamb Stew .... / 2 lbs. Lard .... ALL FOR $1
...lbs. Chopped Beef .... / ...lbs. Pot Roast .... / ...lbs. Sliced ...f Liver ... / ...lbs. Sliced ...con ALL FOR $1
TWELFTH FLOO... SHOPS—WE DELIVER.

BUT... ROO... French... 8 ca... / FRUIT... brand... Pint b... / CHE... Ameri... 5 lb... / MILK... rated... 14½ o...

DOLLAR DAY SPECIALS I... OUR ECON...

Rayon Flat Crepe Slips 2 for $1
Regulation style with hip pleats. 6 inch hem, pink, white and green. (Basement)

Printed Percales 8 Yds. $1
Also Ginghams and solid colored Broadcloths, regularly 19c yard. (Basement)

Garter Belt & Bandeau Both for $1
School girls and juniors will save on these garments, all sizes. (Basement)

Infants' Sweaters 2 for $1
All wool or rayon, slip-over style, trimmed in pink or blue. Special. (Base.)

New Fall Felt Hats $1
Empress Eugenie and other styles; plenty of larger head sizes. All wanted colors and Black. (Basement)

$2.50 Silk Dresses $1
For girls, also Flat Crepes, Voiles, Shantungs, Lawns, fine rayons, etc. Sizes 7 to 14 years. (Basement)

Men's Fancy Hose 8 Prs. $1
Fancy rayon hose for men, very slight seconds. Sizes 10 to 11½. (Basement)

Boys' $1.67 Longies $1
Wool mixed tweeds, in gray and tan herringbone weaves. Sizes 12 to 18 yrs. (Basement)

No Mail or Phone Orders

Men's Fast Col... $1.00 and $1.25 Plain and F...y Broadcloth SHIRTS 2 for $1
...ue, Tan, ...and plen... whites; all ...guaranteed ...r. Sizes ...17. At this ...rice buy ... BASEMENT.

Women's Styl... Arch Support SHOE...
$3 Values
All leathers and ... wanted styles. Dull kid, patent leather and calf skin, etc. All sizes, but not in every style. No Mail or Phone Orders. BASEMENT.

G... Dr... Wash... prints, p... ¾ leng... sleev... sizes 7... 14 years. 2 fo... (Baseme...
Tu... To... 22x44 ... bleached ... Green, ... Orchid ... Blue. $1... value. 6 fo... (Baseme...
Girl... Silk... Also s... wanted ... Slight s... onds. Si... 8½ to 1... $1.59 v... 6 Pr...
Ru... Cu... Of ... scrim... ruffles. No mail ... phone ... ders. 3 Pr... (Baseme...

AN ADDED FEATURE **FAMOUS "ZION" FIG ...RS** Delicious golden brown, pure fi... ing. None Delivered. (Basem...

...old Cream 1.00 — Famous POND'S cold or vanishing cream in 1 lb. jar. Regularly $1.75. No mail or phone orders. Limit of 2. *STATE STREET.*

...-Day ...cial ...Luncheon ...5c

Aspirin Tablets 4 Btls. $1 — WEBSTER'S. Four bottles of 100 tablets in each. For DOLLAR DAY! *SEVENTH FLOOR, STATE STREET.*

SALE! KOTEX 5 boxes $1 — Exceptionally low priced for Dollar Day! No mail or phone orders. *SECOND FLOOR, STATE STREET.*

Guest Ivory Soap 30 cakes $1 — Supply your needs NOW! No mail or phone orders. *THIRD FLOOR, STATE STREET.*

Lux Toilet Soap 18 cakes $1 — No mail or phone orders. Specially priced. *MAIN FLOOR, CENTER.*

$1 HAND BAGS 2 for $1 — Pouch and envelope styles with zipper pockets. Smart models! *MAIN FLOOR, STATE STREET.*

Modess Napkins 5 Boxes $1 — Famous Modess sanitary napkins, 1 dozen in box. No mail or phone orders. *MAIN FLOOR, CENTER.*

79c SHOE BAG 3 for $1 — 12 pocket bag, made of heavy drill in assorted colors. *MAIN FLOOR, CENTER.*

Costume Jewelry 4 for $1 — Novelty jewelry consisting of bracelets, necklaces, brooches and earrings. *MAIN FLOOR, STATE STREET.*

...OLLA... Buys MORE Here Than Ever Before!

...S ELSEWHERE ...AN LOWER PRICES AT THE

...TON STORE

...E, MADISON A... DEARBORN STREETS

...Orders ...ken Today, Sunday, ...to 1:30 ...m. Call STAte 3000

Store Hours MONDAY 8:30 to 6:30

Raincoats FOR GIRLS $1 — Sizes 6 to 14. $1.54 VALUES. Some with hats. *FIFTH FLOOR—CENTER.*

Dollar Day brings you THE OUTSTANDING VALUES of the season. Stock up on needs for NOW and future use. Shop early.

DRESS SHIELDS 7 Pr. $1 — White only. Regular shapes: sizes 2, 3 and 4. Regularly 24c pair. *MAIN FLOOR, CENTER.*

$1.75 GIRDLES $1 — Made with a 10-inch hip of elastic and brocade. In sizes 26 to 40. *MAIN FLOOR, CENTER.*

Dollar Sale of Housewares!

- **O'CEDAR MOP and POLISH** $1 — Polishing mop, 12-ounce bottle O'Cedar polish. $1.57 value.
- **Radiator Shields** $1 — 9¾-in. wide, extends to 34-in. Crystalized gold and aluminum finish.
- **COOKY Maker Set** $1 — Cooky maker and wire cake cooler. Makes cookies quickly.
- **2 Qt. Sauce Pan** $1 — 2 quart cast aluminum pan. $1.69 value!
- **Sheridan Paint** $1 GAL. — Ready mixed house paint in white or colors.
- **HOUSE BROOMS** 3 for $1 — Green handles. Strongly sewed and bound.
- **$1.69 GARBAGE or ASH CANS** — 25-gal. galvanized can with cover and side handles. $1
- **No. 9 Wash BOILER** $1 — With wood handles on sides and tin cover. Galvanized.
- **TOILET PAPER** 20 rolls $1 — WALDORF tissue made by makers of Scot-tissue paper.

BOSTON STORE, EIGHTH FLOOR, HOUSEWARES.

EIGHT "DOLLAR DAY" SPECIALS!

Glassware & Crockery

- **$1.50 COOKIE JAR** $1 — Imported. Extra large with wicker handle. Natural colored floral decorations.
- **ICE TEA TABLES** $1 — Wicker tables or trays in a variety of colors. With partitions. $1.75 value.
- **BEVERAGE SETS** $1 — Rose or green. One covered jug and 6 glasses. 6 glass sippers. Decorated with color lines. $1.50 value.
- **COLORED TULIPS** $1 — 7 imported natural color glass tulips. 7 leaves in black glass pot. $1.75 value.
- **GINGER JAR** $1 — 8 inch rose jar. Oriental red or green decorations and wood stand.
- **LUNCHEON SET** $1 — 21 pieces. Green glass, 4 ice tea, 4 gingerale tumblers, 4 plates, 4 cups and saucers and jug. $1.50 value.
- **Beverage Bottles** 2 dozen $1 — One quart size without stopper. $1.49 value.
- **Glassbake Casserole** $1 — Low oval covered casserole. Fire-proof and guaranteed.

BOSTON STORE, EIGHTH FLOOR, STATE STREET.

SAVE ON THE DOLLAR DAY SPECIALS

For Your WINDOWS!

- **50 In. Drapery Damask** $1 — Solid or multi color rayon damask in Fall patterns. $1.45 value. Yard
- **50 In. Sateen Lining** $1 — Natural color sateen for lining or curtains. Regularly 38c. 3 yds.
- **Warp Print Cretonne** $1 — 36 inch duplex cretonnes for overdrapes, slip covers, etc. 49c value. 3 yds.
- **$1.69 Panel Curtains** $1 — Novelty nets, filets, shadow or French marquisette curtains. Each
- **Ruffled Curtains** $1 — Grenadine marquisette in pin dot or fancy designs with tie backs. Pair
- **Shantung Weave Nets** $1 — In French ecru tints, designed for glass curtains or lace shades. 2 yards
- **French Marquisette** 2 yds. $1 — 48-inch ecru tint marquisette. 69c value.
- **Tassel Fringe** 5 yds. $1 — Rayon fringe in wanted color combinations.

BOSTON STORE, NINTH FLOOR, STATE STREET.

Linen 'Kerchiefs 8 for $1 — WOMEN'S handmade linen. Also Chinese Appenzel, handmade. 18c and 25c values! *MAIN FLOOR, STATE STREET.*

$1.40 Chocolates 1.00 — ARBUTUS. Light or dark coatings with assorted centers. 2 lb. box. *MAIN FLOOR, CENTER.*

BATH TOWELS 4 for $1 — CANNON. 24x44 in. size, heavy, soft and absorbent. Colored borders. Reg. 35c, each *SECOND FLOOR, CENTER.*

$1 Luncheon Sets 2 for $1 — All pure linen. 5 pcs., 35x35 in. tablecloth and four 12x12 in. napkins. Reg. $1 set. *SECOND FLOOR, CENTER.*

Pen & Pencil Set 1.00 — Jumbo or regular size 14K pen with clip and Wahl Eversharp pencil to match. *SEVENTH FLOOR, STATE STREET.*

$1.50 UMBRELLAS 1.00 — Women's sateen umbrellas. Matched tips, handles, stubs. Also girls' and men's umbrellas. *MAIN FLOOR, STATE STREET.*

$2 WOOL TWEEDS $1 Yd. — All wool and worsted tweeds. 54 and 56 inches wide. In variety of colors. $2 values. *SECOND FLOOR, STATE STREET.*

Shur-On Glasses 1.00 — And other makes. Eyeglass or spectacle frames with toric lenses. For far or near vision. $2.45 values. *SEVENTH FLOOR, OPTICAL SECTION.*

Shampoo and Wave 1.00 — Cleansing shampoo and attractive finger wave for bobbed heads only. Regularly $1.35. *BEAUTY PARLOR, SEVENTH FLOOR, STATE ST.*

PRINTED CARDS 250 for $1 — Business or professional cards printed with name, address, phone, etc. (5 lines). No Mail or Phone Orders. *SEVENTH FLOOR, STATE STREET.*

Playing Cards 5 decks $1 — Kenilworth. Bridge size, fancy backs. None delivered. No mail or phone orders. *SEVENTH FLOOR, STATE STREET.*

For **Dollar Day!** 3565 Pieces

MADEIRA HAND EMBROIDERED LINENS At About HALF Price

All sizes to match in several designs. Hand embroidered on Irish linen.

- $1.50 TO $2 SCARFS. 17x34 in., 17x44 in., 17x52 in. sizes. EACH, $1
- 29c ROUND DOILIES. 8, 9, or 10 inch sizes. 6 for $1
- 29c OVAL OR OBLONG DOILIES. 6x12 inch doilies. EACH, 6 for $1
- OVAL OR OBLONG DOILIES. 10x14 inches. 59c value. 3 for $1
- OVAL OR OBLONG DOILIES. 12x18 inches. 98c value. 2 for $1

BOSTON STORE, SECOND FLOOR, CENTER.

For Dollar Day! 6,000 Yds. Fall

SILKS!

$1.28 to $1.48 values, 1.00 Yard

Rich canton and flat crepes for Fall frocks, evening or street shades. New reds, blues, greens, blacks, etc., as well as colorful prints. 39 inches wide.

No mail or phone orders.

BOSTON STORE SECOND FLOOR, STATE STREET.

Four Specials for Dollar Day!

Mirrors, Pictures, What-Nots and Crystal Glass Photo Frames

Complete Set of 3, 1 frame for photo 7x9 or 8x10, 2 frames for 3½x4¼ photos. Crystal plate glass, hand etched, easel back. Values to $1.98. $1

MIRRORS—of plate glass. 11x20 in. Some 17 inch circle, hand etched, with cord. Values to $1.98. $1

PICTURES—beautiful subjects, round or square corner, sizes to 18x22 in. Some etchings. Values to $1.98. $1

WHAT NOTS—square, half round or cornered shapes. 3 or 4 shelves. Green, red or walnut finish. Values to $1.98. While quantities last! $1

BOSTON STORE, SIXTH FLOOR, STATE STREET.

FOOT STOOLS 1.00 — Fine covers in many lovely colors. Heavy braced frame. Reg. $1.69. *FURNITURE, TENTH FLOOR.*

82c SHADES 2 for $1 — 1200 oil opaque widow shades on guaranteed rollers. 3x7 ft. *NINTH FLOOR, STATE STREET.*

...Y FOO... SPECIALS! SAVE!

CANE SU...R, 20 lbs. $1 — Pure cane ... sacks.

2 lbs. Sirloin Steak	ALL FOR $1	... Chopped	ALL FOR $1
2 lbs. Lamb Chops		... Fat	
6 lbs. Lamb Stew		... Sliced ... Liver ...	
2 lbs. Lard		... Sliced ...	

TWELFTH FLOO... ...—WE DELIVER.

- BUTTON MUSHROOMS. Choice French Imp. 2 oz. can, 8 cans $1
- FRUIT JUICES. Elco brand. All flavors. Pint bottle, 7 for $1
- CHEESE. Kraft's American loaf cheese. 5 lb. loaf $1
- MILK. Libby's evaporated. 14½ oz. can, 18 cans .. $1
- ELAM'S WHEAT FLOUR. Scotch oatmeal or cracked wheat. 5 lb. bag. 3 for $1
- TOMATO JUICE COCKTAIL. SAVOY. Large 26 oz. shaker. 4 for $1
- FRUITS. Libby's Rosedale sliced pineapple, apricots, pears and De Luxe plums. 2½ can, 6 cans $1

...ECIALS I... ...UR ECONOMY BASEMENT

Men's Fast Co... ...0 and $1.25 Plain and F... Broadcloth ...HIRTS ...for $1

Women's Style... Arch Support SHOE... $3 Values — All leathers and wanted styles. Dull kid, patent leather and calf skin, etc. All sizes, but not in every style. No Mail or Phone Orders. BASEMENT.

- **Girls' Dresses** — Washable, gay prints, plaids, checks, ¾ length sleeves, sizes 7 to 14 years. 2 for $1 (Basement)
- **Silk Remnants** — Also mill ends, plain and printed 78c to $1 values if cut off bolt. No mail or phone orders. (Base.) 2 Yds. $1
- **Turkish Towels** — 22x44 inch, fully bleached, borders of Green, Rose, Gold, Orchid and Blue. $1.30 value. 6 for $1 (Basement)
- **Bed Sheets and Cases** — 81x99 in. bed sheet and two 45x36 in. pillow cases, fully bleached. $1.50 val. Set $1 (Basement)
- **Girls' Pure Silk Hose** — Also some rayon; wanted shades. Slight seconds. Sizes 8½ to 10. $1.59 val. 6 Prs. $1
- **Pillow Tubing** — Extra heavy quality, bleached snowy white. 42 or 45 in. wide. Reg. 33c yard. 5 Yds. $1 (Basement)
- **Ruffled Curtains** — Of round thread scrim with fancy ruffles. Reg. 65c. No mail or phone orders. 3 Prs. $1 (Basement)
- **Men's "Trojan" Pants** — Full cut, extra heavy quality Brown's Trojans. Sizes 32 to 50. No mail or phone orders. $1 (Basement)

...OUS "ZION" FIG ... golden brown, pure fig filling. ... Delivered. (Basement). **Lb., 9c**

Dollar Sale! $1.50 to $2.50 Fancy Goods!

$1 SIXTH FLOOR CENTER

- $2.50 TABLE CLOTH, pure linen, stamped, 54x54 in., with 4 napkins $1
- $1.75, NAPKINS, hand embroidered pure linen Madeira .... 6 for $1
- $2.50, 5 PC. SETS, 18x45 in. scarf, 3 pc. buffet set, 36x36 in. center pieces $1
- $1 PURE LINEN SCARFS, cream and colored, stamped or plain .... 2 for $1
- $1 IMP. THREAD, D. M. C. pearl cotton mercerized. Sizes 3, 5, 8 2 doz., $1
- $2.25 PILLOW SLIPS, 4 shapes, imported Normandy lace $1
- $1.98 IMP. PRAYER RUGS, 13x40 in. size, wanted colors $1
- $1.59 DOLL SET, large doll with eyelashes, also hat, shoes and stockings $1
- $2 PANELS, Imported Tapestries, many subjects $1
- $1.50 RADIO SCARFS, Tie and Dye, also Tapestry Velour lined $1

$1.55 Velvet Rug 1.00 — 13x36 in. size with neatly fringed ends. Very heavy grade of velvet. *NINTH FLOOR, DEARBORN ST.*

Allover Laces $1 yd. — 36 in. wide silk and rayon in colors and black. $1.50 value! *SECOND FLOOR, CENTER.*

2 Pairs of Half Soles Attached to 2 Pairs of Shoes 1.00 *FOURTH FLOOR—CENTER.*

WALL PAPER 1.00 — 10 rolls wallpaper and 18 yds. border for 12x14 ft. room, for bedroom or living room. No mail or phone orders. *NINTH FLOOR, STATE STREET.*

Sure Fit Covers $1 Ea. — Quilt and blanket covers of printed Challis. Rubber buttons. $1.69 value. *SECOND FLOOR, DEARBORN ST.*

Bleached Muslin 8 yds. $1 — 36 in. "Fruit of the Loom" muslin, very serviceable quality. Reg. 19c. No mail or phone orders. *SECOND FLOOR, DEARBORN ST.*

$1.59 Bed Sheets $1 Ea. — 81x99 In. ARLINGTON percale sheets, bleached snowy white. Durable. *SECOND FLOOR, DEARBORN ST.*

Ponjola Prints 5 yds. $1 — 36 in. fast color pongee weaves so popular this season! Reg. 29c yd. *SECOND FLOOR, DEARBORN ST.*

Disk Releases Offer Contrast in Performance

Beethoven Gains, but Dvorak Suffers.

By Edward Moore.

COLUMBIA offers an interesting example of plus and minus in recording this month, or, more accurately, how to make records and how not to make them. In the same delivery comes Beethoven's "Kreutzer" sonata, opus 47, for violin and piano, played by Bronislaw Huberman and Ignaz Friedman, and also the Dvorak Quintet, opus 81, played by the Lener String quartet and Olga Loeser-Lebert, pianist.

Each is eight sides, or four records long. The Beethoven work is numbered 67954-D to 67957-D inclusive; the Dvorak 67958-D to 67961-D, also inclusive.

It is hard to believe that the difference between these two can be laid at the door of the recording apparatus considered as mechanism. One fancies that the record does for audible phenomena what the camera does for visual. The recorder puts down what enters at the microphone as the camera does what enters at the lens, and if the results are not always happy, one must look elsewhere for the cause.

Here one discounts in advance the fact that the "Kreutzer" stands among the leading sonatas ever written for violin and piano, while the Dvorak work can hardly claim a higher rating than a position in the second flight, artistically speaking. At any rate it works out that in the records the Beethoven work emerges as a rather well balanced and seemly performance by two artists who understand that each is responsible for one-half of a balanced ensemble. The Dvorak Quintet becomes chiefly a piano solo, with some valiant, if not entirely effective, efforts by four string players to make themselves heard.

* *

Nearly Drowns Out Strings.

I have not the slightest desire to suppress the piano out of its proper place. I can even understand that in this particular case the piano might easily become the most important instrument of the five. What I object to is that a freshet of piano should come so near to drowning out the strings. And this the more because I know by direct hearing that the Lener String quartet is an exceedingly competent organization, well routined, excellent of tone, and with much warmth of interpretation.

If Mr. Huberman's violin had not been permitted to get a little scratchy in some of the high notes near the end of the final movement, the "Kreutzer" sonata would have been entitled to about as high a rating as records of the present day ever get. If the microphone had not been placed so as to absorb an inordinate amount of piano tone at the expense of four string instruments, the Dvorak Quintet would have been entitled to a much higher rating than can, with regret, be extended to it now.

Paderewski, that mighty personality among pianists, is present through the ministration of Victor, but, as it happens, not in an example that stimulates his thunder-invoking mood. In the Red Seal ten inch 1531 he interprets two examples from Debussy's "First Book of Preludes," "Dancing Virgins of Delphi" and "Veils."

* *

In Lighter Vein.

Victor dance records:

22710—"What's Keeping My Prince Charming?" and "You Can't Stop Me from Lovin' You," by Shilkert-Victor orchestra.

22742—"When Yuba Plays the Rumba on the Tuba" and "I'm Keepin' Company," by Vallee's Yankees.

22702—"To Whisper, Dear, I Love You" and "Why Shouldn't I?" by Arnheim's orchestra.

22724—"If I Were Only Sure of You" and "Just a Blue Eyed Blond," by the High Hatters.

22706—"Falling in Love" and "You Forgot Your Gloves," by Waring's Pennsylvanians.

22707—"I Found a Million Dollar Baby" and "Sing a Little Jingle," by Waring's Pennsylvanians.

22708—"High and Low" and "Dancing in the Dark," by Waring's Pennsylvanians.

Columbia sacred record:

2477-D—"The Name of Jesus" and "Can Others See Jesus in You?" by Gipsy Smith.

Columbia standard and instrumental records:

50298-D—"Spanish Dance" and "Un Poco Triste," violin solos by Edith Lorand.

50301-D—"Count of Luxembourg Waltzes" and "Joy Bells Waltzes," by Dajos Bela and his concert orchestra.

2476-D—"Down South," by the Band of the Royal Air Force, Lieut. J. H. Amers, conductor, and "Amina," by the London Novelty orchestra.

2478-D—"Rustiques" and "The Policeman's Holiday," by Terrence Casey.

Brunswick vocal record:

6115—"Until the Dawn" and "The Winding Trail," by the Bel-Canto quartet.

Brunswick instrumental record:

6132—"Stardust," and "Rockin' Chair," by Lee Sims.

Brunswick foreign talkie hit:

83048—"Student Sein Wenn the Veilchen Bluehen" and "Sag' Ja," by Franz Baumann.

Stage Director

GEORGE VIVIAN, stage director of the Chicago Civic Shakespeare society's company, is not a newcomer to Chicago. Years ago he staged "A Midsummer Night's Dream" at the Auditorium, with a ballet of forty. He also staged and acted in "The Terrible Meek," by Charles Rann Kennedy, at the Fine Arts theater. This was followed by "The Necessary Evil," another of Kennedy's plays, and a revival of "Everyman," with Edith Wynne Mattison in the title rôle.

When Charles Frohman brought Ben Greet's company to America for its first tour, George Vivian came with them and decided to remain. He has appeared in 368 different characters, 66 of which were Shakespearean, and he has directed nineteen of Shakespeare's plays. He has played the part of Puck in "A Midsummer Night's Dream" 1,983 times. He has toured in his own Shakespearean companies and has been associated with Sir Henry Irving, Sir Herbert Beerbohm Tree, and Sir Philip Ben Greet in their tours.

As a member of the Lambs' club he has staged forty-five out of their sixty-five gambols. He was the only man to produce a professional performance in the White House during the Roosevelt administration.

IN "GREEN PASTURES"

EDNA M. HARRIS
[White Photo.]

WHEN the Lawd in "Green Pastures" walks on the earth as a "nachal man" he discovers a lot of sin. The character named Zeba—a jazzy and brazen young wench—causes some of it, and thus helps to bring on the flood. This is Zeba, as acted by Edna M. Harris. The play begins a run at the Illinois theater, Sept. 7.

Meteoric Success Marks Film Progress of Blond Jean Harlow

By Rosalind Shaffer.

HOLLYWOOD, Cal.—[Special.]—Of the six or eight Chicago girls who won their way to movie eminence in recent years none shot up so abruptly as Jean Harlow, nor enjoys the process so much.

Nor, strange as it may seem in the case of this daughter of affluence, have many gone through such an exacting film apprenticeship. This tow-headed, impulsive miss, who confesses to but twenty years, but who packed into the last four years an elopement from school in Lake Forest, a marriage, a divorce, two starts in motion pictures, and a disinheritance by her rich grandfather, put in plenty of long hours doing small parts before she got her first chance in a big film rôle.

That first big chance made her, because it was in "Hell's Angels" on which Howard Hughes, an ambitious young multi-millionaire producer, expended nearly four million dollars so as to produce a film which would rivet the attention of all rival producers.

The one drawback about her present film success is that since she has become known as "The Platinum Blond" the rage for platinum blondness has caused three women that I know of to try experimenting with the natural color of their hair. Each ruined her hair and had to have her head shaved.

"I hate to think of things like that coupled with mention of me," says Jean. "I myself have been in beauty shops in Chicago and Detroit where I was told that they provided a 'platinum rinse which is just the same as Jean Harlow uses.'

* *

Natural Towhead.

"Now, it happens that I do not use any artificial treatment to color my hair. I guess I am just a natural towhead."

Her brown eyebrows arched upward as she said: "I do not know how any one could go about securing hair the color of mine, because I never had to try it artificially."

Miss Harlow feels she owes much of her film career to a spur of the moment thought of Ben Lyon, one of the stars in "Hell's Angels."

"I had worked in 'The Saturday Night Kid' with Clara Bow in one of those appearances where once in a while the back of the head showed. Jimmy Hall was playing opposite Clara. I got to know Jimmy.

"Then I was on the Christie lot one day, and I met Jimmy and Ben Lyon. I asked Jimmy what he was doing, and Jimmy started telling me he was in 'Hell's Angels' with Lyon, and Ben said, 'You're the girl that should be our leading woman.'"

* *

Lacked Movie Aspirations.

Coming to Hollywood as Mrs. Charles F. McGrew of Chicago, aged 17, after eloping from Ferry Hall with young McGrew, a former Lake Forest academy student, this blue eyed American girl of French and English ancestry arrived here without movie aspirations and knowing only one person who had any film contacts.

"This was a 'friend of a friend of my mother's. After her marriage she wanted to go back in pictures. We were giving a buffet supper at our house, and I went to pick her up to be our guest. She had to stop at the Fox studio on the way for a fitting. I went into the studio with her. There a Mr. Ryan asked me if I wanted to go into the pictures. I told him I wasn't a film applicant, but he insisted that I take a letter to Dave Allen, who runs the central casting bureau."

It was all a joke to Miss Harlow, but she told her party guests about it.

"A man at the party—a family friend—bet me $250 I didn't have nerve enough to see Dave Allen. So I went, giving my mother's maiden name—Jean Harlow. [The actress' own baptismal name is Harlean Carpentier.]

* *

Two Days' Extra Work.

"The casting bureau called me several times to work as an extra, but I really didn't want to be an extra and always had an excuse. But one night when the casting bureau called the man with whom I had the bet was there. He said I would really have to do a day's extra work to win the bet. So I worked for Director Al Green in a picture whose title I forget, with Eddie Lowe and Lois Moran. I got $10 a day for two days' work, and, no matter what I used to think, I tell you I was then and there turned into a motion picture actress.

"The Roach studio offered me a five year contract. Of course I signed. I had been under contract just two and a half months when it so happened that the first picture I made was the one that my grandfather had to walk into a theater and see. He did not like the idea of his granddaughter, whom he had helped to raise and instill with his ideals, getting hit in the face with a pie. He wired me that he was catching a train for Los Angeles at once, and threatened to disinherit me. I went to see Hal Roach, who was very nice, and said, 'I wouldn't want anything I did to break up a family,' and allowed me to break the contract.

* *

Disinherited by Grandfather.

"After a few more months my husband and I separated. I was 18. Grandfather wanted me to come back and live with him. But I decided the one thing I wanted was to become a real actress and make a name that would be known. That's when I really became disinherited, although grandfather was a good sport about it, and we are pals just the same."

Coming from other lips it might be strange talk, this calm language about being disinherited, but from Jean Harlow it doesn't sound out of place.

CHICAGO'S PLAYBILLS

CONTINUED:

"Salt Water," with Taylor Holmes and Fiske O'Hara; Playhouse; opened last night.

"A Modern Virgin," by Elmer Harris; Garrick; third week.

"High Hat," with Edna Hibbard; Adelphi; eleventh week.

"Stepping Sisters"; Blackstone; twenty-fourth week.

COMING:

"The Green Pastures"; Illinois; opens Sept. 7.

"Unexpected Husband"; Adelphi; opens Sept. 20.

WEEKLY CHANGE:

R.-K.-O. Palace theater: Continuous vaudeville and cinema; Benny Meroff and orchestra, headliners.

Rialto theater: Burlesque and talking pictures; "Syncomania," with Bradley's girl band.

Haymarket theater: Burlesque and cinema; Cooper's "Black and White Revue."

Academy theater: Burlesque and cinema; Lillian Murray in "Hallelujah Jubilee."

OTHER "DOLLAR DAY" FEATURES!

Simmons Felt Mattress

Just 300! Regularly $13.75, 7.95

50-lb. all layer felt mattress covered with high grade Dobbestry ticking. Has heavy rolled stitched edge. All standard sizes.

BOSTON STORE—FURNITURE—ENTIRE TENTH FLOOR.

LOW PRICES ELSEWHERE MEAN LOWER PRICES AT THE

BOSTON STORE

STATE, MADISON AND DEARBORN STREETS

Never Before Such a Value! Store-Wide SALE of

"CHATHAM" BLANKETS!

Reversible Two-Tone . . ALL WOOL . . Pre-shrunk

Regularly $10

Size 72x84 Inches

Approximately 4¼ Lbs. Wt.

$6.95 Each

Smart, beautiful and luxurious! The colors are the last word in smartness! The blankets are 100% pure virgin wool, ends bound in two-tone satin binding. Packed one in a box. Mail and phone orders promptly filled. Call State 3000. Sample of Blanket mailed upon request!

ANY EMPLOYE WILL SERVE YOU

Select the Color Combination You Prefer From This List—
Orchid and Green
Gold and Rose
Rose and Blue
Green and Rose
Blue and Gold
Peach and Green
Beige and Mahog.

Sold Exclusively in Chicago at BOSTON STORE

BOSTON STORE ORDER BLANK

Please deliver as checked
Name ....
Address ....
House .... Apartment ....
Near Street ....
City .... State ....
FREE DELIVERY WITHIN 300 MILES

	Each
Orchid and Green	$6.95
Rose and Blue	6.95
Blue and Gold	6.95
Gold and Rose	6.95
Green and Rose	6.95
Peach and Green	6.95
Beige and Mahog.	6.95
TOTAL	

Monday! The LAST Day of Our Great August Furniture Sale!

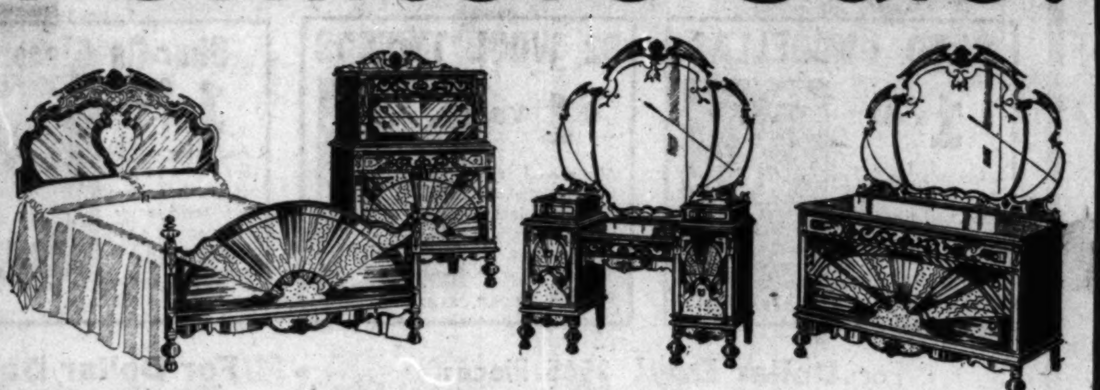

$178 3-Pc. Bedroom Suite!

$13 DOWN
Balance Monthly; Small Carrying Charge

Sunburst pattern fronts of Oriental walnut, ash and other fine veneers. Oak drawer interiors. 48 in. Dresser or Vanity with 3 pc. semi-Venetian mirrors. 38 in. 6 drawer chest and 4 post or panel bed.

$129

$69 VANITY to Match $52

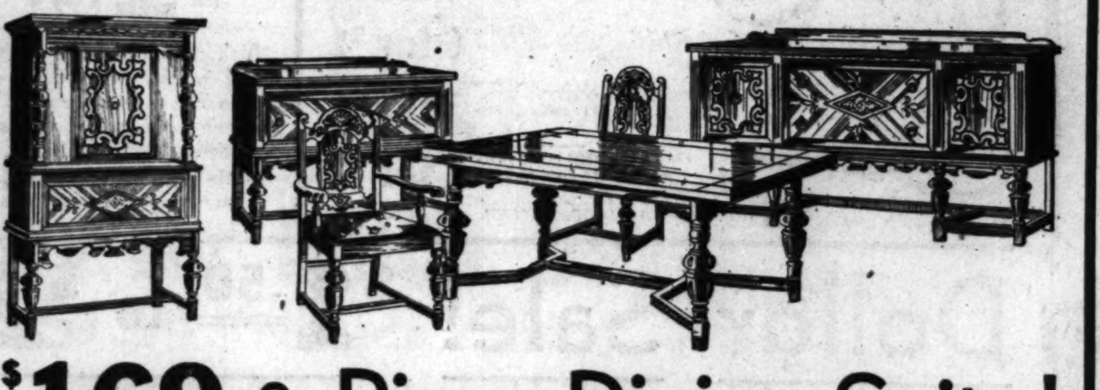

$169 8-Piece Dining Suite!

of Solid Oak . .

$13 DOWN
Balance Monthly; Small Carrying Charge

English design. Leaves slide from under top of refectory table and extend to 8 ft. Two arm and four side chairs with carved panel backs, covered in red zapon leather; 66 inch buffet.

$129

$48 China . . . $41 — $24 Server . . . $19

BOSTON STORE—FURNITURE—ENTIRE TENTH FLOOR.

SALE! $46.50 9x12-Foot American Oriental RUGS! $38

Superb copies of genuine Persian rugs of a heavy grade of Velvet weave with a deep rich pile. Beautiful in design, LOW in PRICE.

$5 DOWN
Balance Monthly Small Carrying Charge

BOSTON STORE—NINTH FLOOR—DEARBORN ST.

Great Dollar Day Sale SILVERWARE!

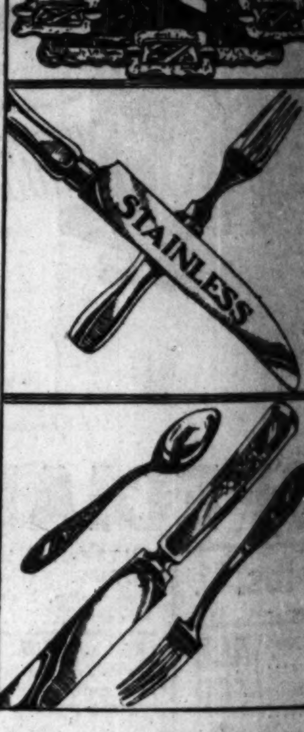

Imp. Novelties and Table Accessories

Val. to $1.95 — 1.00

1,200 pcs. silver plated, neatly decorated with perforated border. Including 3-piece sugar, creamer and tray set, 6-piece smoker set, bon-bon dishes, cigarette boxes, etc.

Stainless Steel Knives and Stainless Forks

Choice: 6 Knives and 6 Forks — 1.00 Dz. — Value, $1.44 Doz.

14,000 pcs. Knives fine grade stainless steel blades. Knives and forks well set in handles enameled in Green, Blue, White, Black or Yellow.

15 Yr. Guaranteed Table Flatware

10 Pcs. 1.00 — 15c Value

Knives are Stainless Steel

32,000 pcs. silver plated Lady Isabell pattern. Stainless steel knives. Forks, spoons, butter spreaders, sugar shells, etc.

BOSTON STORE—MAIN FLOOR—STATE STREET.

Sale of Used and Rebuilt Sewing Machines

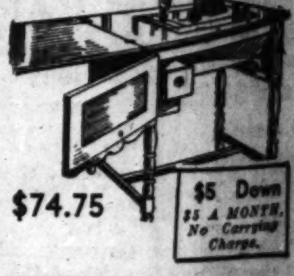

Singer, White, New Home and Other Makes $10 to $22

Singer Electrics, Eldredge Electrics, White Electrics, Domestic Electrics $25 to $65

All Are Guaranteed!

Console Machines in Electrics. $110 and $125 values $64.00

Rotary Treadle Machines. $85 value, now at $35.75

$74.75

$5 Down
$5 A MONTH, No Carrying Charge.

BOSTON STORE—SECOND FLOOR—CENTER.

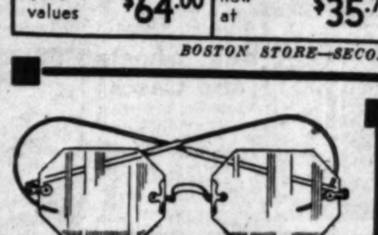

OCTAGON TORIC EYEGLASSES

With Test 3.45

Toric lenses for far or near vision or astigmatism, ground round, leaf or oval in white gold filled Frances frame or rimless octagon lenses in yellow gold filled mountings. . $10.00 value.

SEVENTH FLOOR—STATE STREET.

"FIT-WELL" KRYPTOK BIFOCALS

With Test 5.45

Far and near vision combined in one seamless lens ground round, leaf or oval. White gold filled frame. Or octagon lenses in yellow gold filled rimless mountings. $15.00 value.

SEVENTH FLOOR—STATE STREET.

Phone Orders Taken TODAY—SUNDAY, 9 A. M. to 1:30 P. M. • STORE HOURS MONDAY—8:30 A. M. to 6:30 P. M.

Ravinia to O[...] 'Peter Ibbe[...] for Sixth T[...]

Ruth Page in New [...] This Afternoon

By Edward Moore.

[Continued from page o[...]

the box office, Ravinia's final [...] ance tomorrow night will be [...] Ibbetson." This will be its s[...] formance since it was put o[...] a few weeks ago, a number [...] unprecedented in Ravinia ann[...] For "Peter Ibbetson" is th[...] lar operatic success of the[...] Every one would seem anxiou[...] at least one sight of it, and m[...] sons return for a second an[...] view. This is exactly what h[...] to it when it was put on [...] Metropolitan in New York last [...] although critical comment he[...] was of considerably kinder to [...] in the birthplace of the piece.

A Bit of Sage Advice.

Musing about this and th[...] comes to the conclusion that [...] Gilbert once wrote some unco[...] sage advice to critics of all s[...] including the musical. It is the [...] of one of the songs in "Patien[...] it runs thus:

And every one will say,
As you walk your mystic w[...]
"If that's not good enough for him [...] good enough for me,
Why, what a very cultivated kind [...] that kind of youth must be."

The sixth performance of [...] Ibbetson" means that it w[...] been given twice as many t[...] the best of the other thirty-fou[...] presented at Ravinia this [...] Eleven more will have had th[...] formances each. They are [...] "Traviata," "Aida," "Ma[...] "Faust," "La Boheme," "Lohe[...] "La Rondine," "The Barterec[...] "Tosca," "Pagliacci," and [...] leria Rusticana." The tra[...] linked in indissoluble bands [...] eratic matrimony, rank as en[...] ments of the same night at [...] where they present the curio[...] tacle of being given in revers[...] from that of any other opera [...] in the world. The other op[...] the long list have been given [...] and ones in such fashion th[...] have filled the season of ten [...] and three days, or more acc[...] nights.

The aforesaid pair will be g[...] night, thereby providing last p[...] ances for Queena Mario, E[...] Rethberg, Giovanni Martinelli [...] erick Jagel, Giuseppe Danis[...] others. "Peter Ibbetson" wi[...] farewell for Lucrezia Bori, F[...] Macbeth, Edward Johnson, [...] great many others.

And so tomorrow night ends [...] the uncommonly pleasant obse[...] of the musical year.

Letter from Witherspoon.

Another letter comes from [...] Witherspoon, now in Europe [...] interests of the Chicago Civic [...] company, to John Clayton, [...] director of the organization.

"Munich, July 31, [...]

"Dear Mr. Clayton: I arri[...] Munich yesterday morning, w[...] found Maestro Egon Pollak a[...] agents, Mr. Erich Simon an[...] Andre Mertens. I found condi[...] the musical management [...] changed in Germany. The gove[...] decided last week not to perm[...] more private agencies for the [...] ment of artists. Therefore, the [...] gentlemen are appointed by th[...] ernment as the two chief offic[...] the department which will care [...] engagement of artists.

"The same change is immi[...] Italy, and no one knows jus[...] the future conditions will be. [...] it may result in better singing.

"Munich is the same lovely [...] of old. Last night I heard a p[...] ance of 'The Marriage of [...]' conducted by our own Maestr[...] Pollak, and it was one of th[...] performances of this work m[...] that I have ever heard. Even [...] a veteran as Richard Aldrich [...] New York Times came up to m[...] the utmost enthusiasm to fi[...] who was this conductor whe[...] such a musical reading of this [...] work. We can indeed be prou[...] we have such a splendid condu[...] our Civic opera.

"I also found Charles Hacke[...] his charming wife here in Muni[...] have just finished a delightfu[...] with them at lunch. They are [...] well. Mr. Hackett is here for [...] months to study on his repertoi[...] the performance last night we[...] our favorite baritone, Herr Nis[...] the count, and his performanc[...] perfect. After the opera we [...] real gemütlichen Abend with [...] artists and conductors and mu[...] cussion of interesting artistic m[...]

Promise of New Tenor.

"I heard this morning a be[...] tenor voice which I hope to b[...] America in the near future, b[...] I think we can make a great a[...] this man. I will not tell you his [...] because some day I want to sp[...] little surprise; he would make a [...] did Walter von Stolzing, a fine [...] fried, a splendid Lohengrin. T[...] I shall hear a performance o[...] Meistersinger,' and tomorrow m[...] Maestro Pollak and I go to Ba[...] to hear 'Tannhäuser' and [...] fal' conducted by Arturo Tos[...] with whom I sang so many tim[...] the Metropolitan in years gone [...]

"Monday we shall be in Salzb[...] hear 'Don Giovanni,' and Tuesd[...] shall leave for Vienna, where [...] have auditions with many singer[...] will return to Salzburg on the [...] August to hear 'The Magic [...]' If I find, as I hope, a fine colo[...] soprano in Berlin, I shall be a[...] give you a promise of some pe[...] ances of 'The Magic Flute' [...] season. Curiously enough, this [...] has not been performed by th[...] cago company since its incepti[...]

"This morning I heard [...] Steel, the American baritone, [...] now engaged at Wiesbaden. H[...] improved very much.

"I am beginning to feel happy [...] the coming season and I feel s[...] are going to give the Chicago [...] many interesting features.

"Sincerely yours,

"HERBERT WITHERSPO[...]

* *

Concert of Polish Music.

The Chicago Philharmonic o[...] tra promises an all-Polish prog[...] its last concert in the Loyola u[...] sity stadium tonight. The prog[...]

RES!
AT THE
ORE
LE of
TS!
e-shrunk
95
9'
Each
y Sale
ARE!
ebuilt
$5 Down
WELL"
PTOK
OCALS
5.45
6:30 P. M.

Ravinia to Offer 'Peter Ibbetson' for Sixth Time

Ruth Page in New Ballet This Afternoon.

By Edward Moore.

[Continued from page one.]

the box office, Ravinia's final performance tomorrow night will be "Peter Ibbetson." This will be its sixth performance since it was put on, only a few weeks ago, a number almost unprecedented in Ravinia annals.

For "Peter Ibbetson" is the popular operatic success of the decade. Every one would seem anxious to get at least one sight of it, and many persons return for a second and third view. This is exactly what happened to it when it was put on at the Metropolitan in New York last winter, although critical comment hereabouts was of considerably kinder tone than in the birthplace of the piece.

* *

A Bit of Sage Advice.

Musing about this and that, one comes to the conclusion that W. S. Gilbert once wrote some uncommonly sage advice to critics of all varieties, including the musical. It is the refrain of one of the songs in "Patience," and it runs thus:

And every one will say,
As you walk your mystic way:
"If that's not good enough for him which is good enough for me,
Why, what a very cultivated kind of youth that kind of youth must be."

The sixth performance of "Peter Ibbetson" means that it will have been given twice as many times as the best of the other thirty-four operas presented at Ravinia this summer. Eleven more will have had three performances each. They are "La Traviata," "Aida," "Marouf," "Faust," "La Boheme," "Lohengrin," "La Rondine," "The Bartered Bride," "Tosca," "Pagliacci," and "Cavalleria Rusticana." The last two, linked in indissoluble bands of operatic matrimony, rank as entertainments of the same night at Ravinia, where they present the curious spectacle of being given in reverse order from that of any other opera house in the world. The other operas in the long list have been given in twos and ones in such fashion that they have filled the season of ten weeks and three days, or, more accurately, nights.

The aforesaid pair will be given tonight, thereby providing last performances for Queena Mario, Elisabeth Rethberg, Giovanni Martinelli, Frederick Jagel, Giuseppe Danise, and others. "Peter Ibbetson" will be a farewell for Lucrezia Bori, Florence Macbeth, Edward Johnson, and a great many others.

And so tomorrow night ends one of the uncommonly pleasant observances of the musical year.

* *

Letter from Witherspoon.

Another letter comes from Herbert Witherspoon, now in Europe in the interests of the Chicago Civic Opera company, to John Clayton, publicity director of the organization.

"Munich, July 31, 1931.

"Dear Mr. Clayton: I arrived in Munich yesterday morning, where I found Maestro Egon Pollak and our agents, Mr. Erich Simon and Mr. Adolf Mertens. I found conditions in the musical management much changed in Germany. The government decided last week not to permit any more private agencies for the engagement of artists. Therefore, these two gentlemen are appointed by the government as the two chief officials for the department which will care for the engagement of artists.

"The same change is imminent in Italy, and no one knows just what the future conditions will be. I hope it may result in better singing.

"Munich is the same lovely city as of old. Last night I heard a performance of 'The Marriage of Figaro' conducted by our own Maestro Egon Pollak, and it was one of the best performances of this work musically that I have ever heard. Even as old a veteran as Richard Aldrich of the New York Times came up to me with the utmost enthusiasm to find out who was this conductor who gave such a musical reading of this lovely work. We can indeed be proud that we have such a splendid conductor in our Civic opera.

"I also found Charles Hackett and his charming wife here in Munich and have just finished a delightful visit with them at lunch. They both look well. Mr. Hackett is here for two months to study on his repertoire. In the performance last night we heard our favorite baritone, Herr Nissen, as the count, and his performance was perfect. After the opera we had a real gemütlichen Abend with many artists and conductors and much discussion of interesting artistic matters.

* *

Promise of New Tenor.

"I heard this morning a beautiful tenor voice which I hope to bring to America in the near future, because I think we can make a great artist of this man. I will not tell you his name, because some day I want to spring a little surprise; he would make a splendid Walter von Stolzing, a fine Siegfried, a splendid Lohengrin. Tonight I shall hear a performance of 'Die Meistersinger,' and tomorrow morning Maestro Pollak and I go to Bayreuth to hear 'Tannhäuser' and 'Parsifal' conducted by Arturo Toscanini, with whom I sang so many times at the Metropolitan in years gone by.

"Monday we shall be in Salzburg to hear 'Don Giovanni,' and Tuesday we shall leave for Vienna, where I shall have auditions with many singers. We will return to Salzburg on the 8th of August to hear 'The Magic Flute.' If I find, as I hope, a fine coloratura soprano in Berlin, I shall be able to give you a promise of some performances of 'The Magic Flute' next season. Curiously enough, this opera has not been performed by the Chicago company since its inception.

"This morning I heard Robert Steel, the American baritone, who is now engaged at Wiesbaden. He has improved very much.

"I am beginning to feel happy about the coming season and I feel sure we are going to give the Chicago public many interesting features.

"Sincerely yours,
"HERBERT WITHERSPOON."

* *

Concert of Polish Music.

The Chicago Philharmonic orchestra promises an all-Polish program in its last concert in the Loyola university stadium tonight. The program is dedicated to the Polish Arts Club of Chicago. Michel Wilkomirski, second concertmaster of the orchestra, will be the soloist, playing a nocturne by Chopin and Wieniawski's Polonaise in A. The orchestral program, arranged by Conductor Adolphe Dumont, will be made up of works by Moniuszko, Scharwenka, Zelenski, and Moszkowski.

Victor Grabel's Chicago concert band concerts in Grant park continue to be examples of the better class of band music. The program for tomorrow night, as a typical example, contains the overtures to Wagner's "The Flying Dutchman," and Goldmark's "Sakuntala," Grieg's "Peer Gynt" suite, Liszt's Second Hungarian Rhapsody, a band transcription made by the Chicago musician, George Gault, of Bach's Prelude and Fugue in B flat minor, Carl Busch's Hymn and Processional written for the dedication of the Memorial building in Kansas City, and other works of a similar nature. Rosalinda Morini, a talented soprano, will sing "Thou Brilliant Bird" from David's "Pearl of Brazil." The concerts are played three times a week.

IN "MODERN VIRGIN"

LOLA RAINE
[James Hargis Connelly Photo.]

SHE appears in "A Modern Virgin," at the Garrick, with her good looks disguised under the makeup of the spinster aunt who tries to keep the furious flapper in order. Miss Raine is a character actress whose past performances in Chicago were in the sketches of several Broadway revues.

Prices Drop in

EDUCATIONAL MUSIC MATERIAL

For One Week

DURING this special selling, teachers and students of the piano can save from 10% to 25% by purchasing the music they will need for the coming term. There's a wide selection of standard and new instruction books and piano pieces to choose from. Note the extremely low prices quoted. For one week only.

INSTRUCTION BOOKS	Sale Price
BILBRO FIRST MELODY LESSONS	$ .73
BLAKE KEYBOARD SECRETS	.81
BLAKE MELODY BOOK	.62
OXFORD GREEN BOOK	.62
OXFORD YELLOW BOOK	.62
CRAMM. WHAT TO DO FIRST AT THE PIANO	.62
THOMPSON KEYBOARD ATTACKS	.81
PRESSER BEGINNER'S BOOK	.72
ROBYN TECHNIC TALES. *Book One and Two*	.62
MASON. FOLK SONGS AND FAMOUS PICTURES	.81
WILLIAMS FIRST GRADE	.81
WILLIAMS VERY FIRST PIANO BOOK	.62
PETER'S PIANO BOOK	.81
JESSE. PLAYTHINGS FOR THE PIANO. *Book One and Two*	.62
GAYNOR. MINIATURE MELODIES. *Book One and Two*	.62
THOMPSON'S KEYBOARD FROLICS. *Book One and Two*	.54

PIANO SOLOS	Sale Price
RUSSIAN ROMANCE. *Friml*	.29
VALCIK. *Mokrejs*	.36
THE GUITAR. *Gaynor*	.22
THE ROBIN'S LULLABY. *Krogmann*	.29
SPARKLETS. *Miles*	.36
NOLA. *Arndt*	.36
HUNGARIAN. *MacDowell*	.36
TURKISH RONDO. *Krentzlin*	.26
THE WOOD NYMPHS FROLIC. *Aaron*	.22
THE WOOD NYMPHS HARP. *Rea*	.22
YAKIMA. *Rea*	.22
THE VIKING MARCH. *Verner*	.36
VALSE CAPRICE. *Newland*	.54
ROSE PETALS. *Lawson*	.22
TUMBLE-WEED. *Bliss*	.36
REPASZ BAND MARCH. *Lincoln*	.36
THE PIXIES' GOODNIGHT SONG. *Brown*	.36
PARADE OF THE WOODEN SOLDIERS. *Jessel*	.45
OFFICER OF THE DAY. *Hall*	.36
MARCH OF THE BOY SCOUTS. *Grant-Schaefer*	.29
MAJESTY OF THE DEEP. *Hamer*	.36
JUBILEE MARCH. *Williams*	.36
IN HANGING GARDENS. *Davies*	.33
IN A MONASTERY GARDEN. *Ketelbey*	.45
HUNGARY. *Koelling*	.36
THE ELF AND THE FAIRY. *Bentley*	.22
COUNTRY GARDENS. *Grainger*	.45
CLIMBING. *MacLachlan*	.26
THE CELLO. *Mattingly*	.18
MARCH OF THE TOYS. *Victor Herbert*	.36
ALT-WIEN. *Godowsky*	.36
AIRY FAIRIES. *Spaulding*	.22
CASTANETS. *Williams*	.26
COTTON PICKERS. *Martin*	.29
JOLLY DARKIES. *Bechter*	.26
IN AN ALABAMA CABIN. *Cadman*	.29
THE GRANDFATHER'S CLOCK. *Maxim*	.22
TARANTELLE. *Dennee*	.47
ON THE ICE AT SWEET BRIAR. *Crawford*	.36
TO THE RISING SUN. *Torjussen*	.25

LYON & HEALY
Wabash Avenue at Jackson Blvd.

OTHER SPECIAL "DOLLAR DAY" FEATURES!

LOW PRICES ELSEWHERE MEAN LOWER PRICES AT THE

BOSTON STORE

STATE, MADISON AND DEARBORN STREETS

A Special Purchase for DOLLAR DAY!

Women! 1,000 Pairs $3 SHOES $1

Pumps, Straps, Ties and Oxfords, including arch support shoes. Satins, Patents, Tan Kid and Calf or Black Kid.

All Sizes to 9, but Not in Every Style!

NO MAIL OR PHONE ORDERS
BOSTON STORE—FOURTH FLOOR—SHOE SHOPS.

DOLLAR DAY Special!
Empress Eugenie $2.88 and $3.88 Felts $2

1,500 hats, including Derby styles! With elaborate ostrich, quill or feather trims. Also tailored models. Black, Brown, Kiltie Green or Riff Red!

BOSTON STORE, FIFTH FLOOR, STATE STREET.

On SALE for Dollar Day!
1,526 Brand New Dresses! $5

Amazing Values to Be Seen Elsewhere at Higher Prices

The Misses' frocks are of Satins, Crepes, Printed Satins and Travel Crepes in sizes 14 to 20. Cleverly trimmed with the newest details. The Women's models are smartly fashioned of Georgettes, Crepes and Travel Crepes in sizes 36 to 48. Also included in the lot, clearance of Summer Dresses. **Values to $16.75.**

FROCKS—FIFTH FLOOR—DEARBORN STREET.

On SALE for Dollar Day!
1,107 Smart New Regular $30 COATS $21

700 Winter Dress and Sport Coats of Pebbly Woolens and Novelty Sport Fabrics, trimmed with Black Lapin, Black, Pointed, Red and Gray Manchurian Wolf, French Beaver, Caracul, American Opossum, Marmink, and Civet Cat. Silk lined, heavily interlined, with or without belts. In Black, Sable, Brown, Green or Red. Sizes 14 to 20, 36 to 44.

COATS—FIFTH FLOOR—CENTER.

PHOTOGRAPHS!

Two 8x10 Inch Hand Colored for $1
No Appointment Necessary.
STUDIOS—ELEVENTH FLOOR—DEARBORN STREET.

Northern Seal* **FUR COATS**

Regularly $85 Special for "Dollar Day" $60

Semi-fitted model with heavy, lustrous skins. With large collars and cuffs of Lapin (sheared dyed White Rabbit). Also Natural Muskrat Coats with self-trimmed collars and cuffs. Silver Rat with Back Rat Combination collar, cuffs and border.

Buy On Our Budget Plan and Wear As You Pay

(*Seal Dyed Rabbit)
Boston Store—Fifth Floor—State Street.

Illustrated. Full size. $45 Value, Special, 29.95

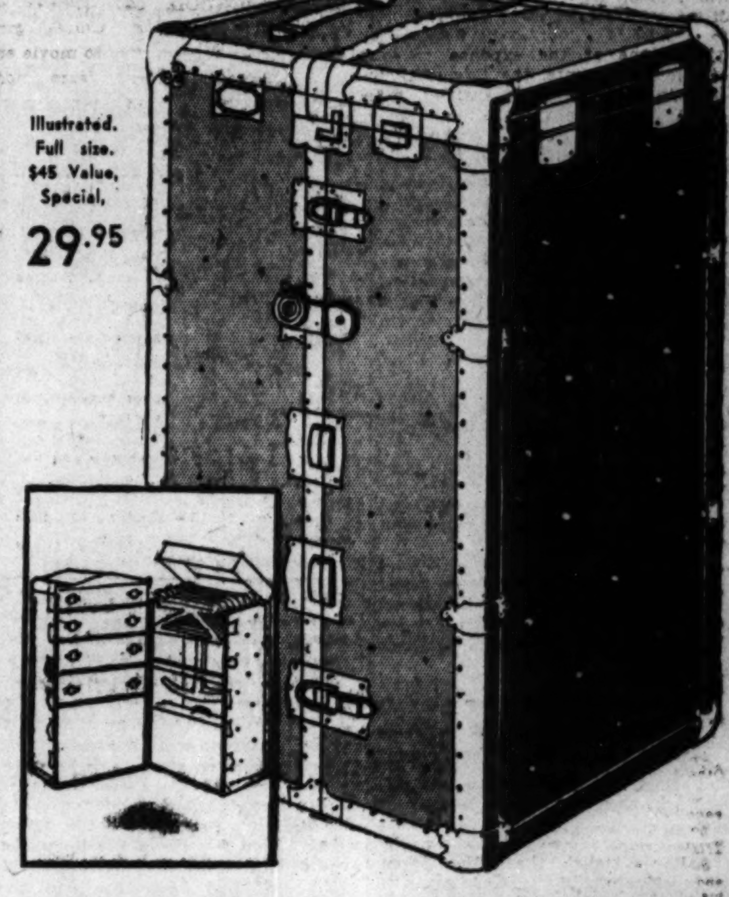

Save as Much as ONE-THIRD Purchase! Two Carloads TRUNKS

Wardrobe, dress, steamer and hand trunks in all sizes and colors. Including some manufactured by Hartmann, Royal Totty, Virginia, Independent, and the Everwear.

$14.95 Trunks, $9.95	$24 Trunks, $15.95	$33 Trunks, $20.95	$58 Trunks, $39.95	$85 Trunks, $52.50
$18 Trunks, $11.95	$25 Trunks, $16.95	$36 Trunks, $23.95	$60 Trunks, $39.95	$100 Trunks, $67.00
$16.50 Trunks, $10.95	$31.50 Trunks, $21.95	$45 Trunks, $29.95	$75 Trunks, $50.00	$125 Trunks, $84.00

$1.69 Fibre Suitcases 1.00
Black or brown with two outside straps, good lock and catches, strong handle. 24-inch size.
BOSTON STORE—FOURTH FLOOR—CENTER.

Phone Orders Taken TODAY—SUNDAY, 9 A. M. to 1:30 P. M. • STORE HOURS MONDAY—8:30 A. M. to 6:30 P. M.

BURTNETT TAKES COON - SANDERS PLACE ON W-G-N

Wayne King Returns to Air This Week.

BY LARRY WOLTERS.

Lots of orchestra news this week: Earl Burtnett and his Biltmore hotel orchestra will broadcast from W-G-N throughout the fall and winter, moving to Coon-Sanders old niche at the Blackhawk cafe on Sept. 20. Burtnett came to Lincoln Tavern and W-G-N this summer after three years at the Biltmore, Los Angeles. He hopes to make as long a stand in the loop as Coon-Sanders did.

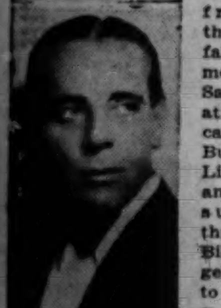

EARL BURTNETT. [Seymour Photo.]

Burtnett will maintain his present nightly broadcasting schedule. He brings with him his popular trio, Bill Seckler, Jimmy Hatton, and Craig Leitch, and his fine group of vocalists, including Art Jarrett, Jess Kirkpatrick, and Gene Conklin.

Burtnett bears the unofficial title of Chicago's movieland greeter. He has made many movies and has a great following among movie stars. Recent visitors have been Bessie Love, Alice White, Mae Murray, Dorothy Lee, and Edward Robinson.

Wayne King returns to the Aragon this week and will be heard through W-G-N again nightly beginning next Saturday.

Paul Whiteman will continue his broadcasts until Jan. 1 from the Edgewater Beach, NBC has announced. Then he goes for a tour of Europe.

Guy Lombardo is coming back to the Granada, the scene of his rise to fame, the middle of September for one week.

Ben Bernie will be back at his loop stronghold as will Art Kassel in September.

A new era in broadcasting is just around the corner if other program sponsors see an object lesson in the policy which Jack Frost Melody Movements is to inaugurate on its concert program this week. Melody Moments' sponsors announce that they have decided "to eliminate commercial advertising in its radio programs."

Beginning with their second anniversary concert at 7:30 p. m. next Wednesday over NBC, Jack Frost Melody Moments sponsors announce that they will make no attempt to sell their poduct directly over the air. The only non-musical portion of the continuity will be a single sentence referring listeners to the sponsors newspaper advertising, it is promised.

Melody Moments, long a favorite, will sound even more mellifluous to this department provided this action is carried out as indicated.

Plans for a daily advertisers' index of radio programs, to be published in paid space on the rado pages of all New York and Brooklyn daily newspapers, have been announced by Andrew J. Wells, manager of a newly formed firm known as Newspaper Radio Programs, Inc. New York newspapers recently dropped the mention of sponsors names in all program listings.

Under arrangements with the metropolitan newspapers, each advertisement would be placed in all the papers with position next to free radio programs. The regular display rates would apply. In a dummy prepared by sponsors of the plant capitals and display type of comparatively light face are freely used.

Paul Robeson, famed Negro actor and singer, will be heard in a song recital to be broadcast from London at 4:15 Tuesday afternoon through NBC.

A million dollar television show is promised by CBS for Tuesday night, Sept. 8. Natalie Towers, "original television girl," will appear before the photo-electric cell adorned with a $1,000,000 in necklaces, rings, jewels and such.

Walter Winchell, the birth-of-potential-presidents calligrapher is going on the air over CBS. However, instead of his usual forecasting he will stick to interviewing celebrities while on the air.

Bert Lown, formerly a cash register salesman, who now holds a ten year contract as a radio dance maestro, notices a marked increase in the number of our elders who go for night life, but he refuses to believe that they are responsible for the slowing up of dance rhythms. The oldsters step lively, while the youngsters are the languid ones, he observes.

Winston Churchill has been engaging in some spirited correspondence with J. H. Whitley, chairman of the British Broadcasting company, a TRIBUNE report from London states. Mr. Churchill accuses the corporation of "sterilizing a new and valuable facility which science has given us and which has been entrusted to their care." It seems that Mr. Churchill wrote for permission to broadcast an address on the Indian problem. And his request was denied on the ground that all such matters were settled by the whips of various parties.

Here's a new business developed out of radio. They are teaching parrots to talk and sing through the aid of loud speakers. Parrots learn more quickly because they hear the same thing over again and again. It hadn't ought to take any Polly more than a half hour to learn "There Ought to Be a Moonlight Saving Time." Instruction by radio has an added advantage, or drawback, in the fact that profanity is not allowed on the air.

The New York Philharmonic-Symphony Society orchestra, heard in the Lewisohn stadium concerts from New York, is said to be the second oldest orchestral organization in the world. The London Philharmonic is older.

CHECKERIN' DEPRESSION

ARTHUR ALLEN.

PARKER FENNELLY.

Free Crackers, Too

Depression? There's no such word in the vocabulary of the Stebbins boys, owners and operators of the only general store and hotel in Bucksport Point, Me. No, sir! Besides finding time to play a few checkers these days the boys have shingled, painted and refloored the store and made some money on the side boarding the workmen.

"My idea of keepin' ahead of the times in the grocery business," declares Esley Stebbins, "is checkers and plenty of free crackers."

Their picture of life in Bucksport Point, portrayed by Arthur Allen and Parker Fennelly, is given radio listeners from the Stebbins general store from 10:15 to 10:45 daily, except Saturday and Sunday, over W-G-N and NBC.

On Other Stations

7:30 to 8 a. m.—Tone Pictures. WIBO.
8 to 9—Children's hour. WENR.
8 to 8:30—The Balladeers. WCFL.
9 to 9:30—Southland Sketches. WENR.
9 to 9:30—Land of Make Believe. WBBM.
9 to 9:30—Woodwind ensemble. WCFL.
9:30 to 9:45—Fiddlers Three. WENR.
9:45 to 10—A song for Today, Gloria La Vey, contralto. WENR.
10 to 10:30—Neapolitan Days. WENR.
10:30 to 11—Jewels of Destiny. WENR.
11 to 11:15—Sparklets. WENR.
11:15 to 11:30—Echoes of the Orient. WENR.
11 to 11:30—Voice of St. Louis, symphony orchestra, soloists. WBBM.
11:30 to 11:45—International broadcast from London, William Blackwood, editor Amalgamated Press, "Some Scotsmen I know." WBBM and WMAQ.
11:30 to 12—Biblical drama. WENR.
11:45 to 12—French trio. WBBM.
12 to 1 p. m.—Pop concert, direction Walter Logan. WIBO.
12 to 12:30—Rhythmic melodies. WBBM.
12:30 to 1—Columbia Little Symphony. WMAQ.
1 to 1:30—Ann Leaf at the organ. WMAQ.
1:30 to 2—Gypsy Trail. WMAQ.
1:30 to 2—Lee Sims and Ilomay Bailey. KYW.
2 to 2:55—Symphonic hour. WMAQ.
2 to 3—Moonshine and Honeysuckle. KYW.
3 to 4—Ravinia Opera orchestra. KYW.
5 to 5:30—Leon Bloom and Chicago Knights, with 4 pianos. WBBM.
5:30 to 5:45—Hook, Line and Sinker. WBBM.
5 to 6—Catholic hour. WENR.
5:45 to 6—Brooks and Ross. WBBM.
6 to 6:30—Russian Singers. WLS.
6 to 6:15—Theo Karle with New World Symphony. WMAQ.
6:15 to 6:30—Fray and Braggiotti. WMAQ.
6:30 to 7—Candle Light musical. KYW.
6:30 to 7—Dramatic sketch. WLS.
7 to 7:15—Dr. Howard W. Haggard. WMAQ.
7 to 8—Ruth Etting. WLS.
7:15 to 7:30—Kate Smith, Swanee music. WJJD.
8 to 8:15—String ensemble, male quartet. WENR.
8 to 8:30—Old time popular songs and script act. WBBM.
8:30 to 9:30—Lewisohn stadium concert. WMAQ.
8:45 to 9:15—Through the Opera Glass. WENR.
8:45 to 9:15—String ensemble. KYW.
9:15 to 9:30—Ponce sisters. WENR.
9:15 to 9:45—Ilo May Bailey and Ted Weems' orchestra. KYW.
9:30 to 10—Chicago Philharmonic orchestra. WENR.
9:45 to 10:15—Sunday at Seth Parker's. KYW.
10 to 10:30—The Pilgrims Mixed sextet. WENR.

GUY LOMBARDO TO PLAY MEDLEY OF THREE TUNES

Guy Lombardo will direct his Royal Canadians in a special medley arrangement of three ever popular tunes, "Song of the Islands," "Gypsy Sweetheart," and "Till We Meet Again," as a feature of the broadcast over Columbia at 9 o'clock tomorrow night. Carmen Lombardo and the trio will provide the vocal choruses. Other numbers to be heard during this half hour include Morton Downey's song, "Now You're in My Arms," "At Your Command," and a number that Guy predicts will become a hit.

WALTER O'KEEFE TO BE FEATURED BY RUDY VALLEE

Walter O'Keefe, former newspaper columnist, star of the stage, and night club favorite, will be guest artist with Rudy Vallee and his Connecticut Yankees over W-G-N from 7 to 8 p. m. next Thursday.

While at Notre Dame university O'Keefe was known as the "poet of Notre Dame." After college he entered the newspaper field as a columnist. From newspapers O'Keefe went to the stage, touring the country on the old Keith circuit.

Hard to Report League Meetings Over Radio

William Hard, veteran Washington observer, sailed Tuesday to represent the National Broadcasting company at Geneva. Hard will report the transactions of the League of Nations daily direct from the League's Geneva headquarters. His daily radio review will begin soon after Sept. 1, when the league council is convened.

Louisiana Falls Short on Radio Receiver Estimate

Louisiana fell far short of the estimate of the radio industry and the department of commerce as to its number of radio receivers in 1930, according to the census bureau figures. Only 11.2 per cent, or 54,364 of Louisiana's families reported sets when the census bureau made its count. The trade estimate was 121,000.

CLUB SPEAKER

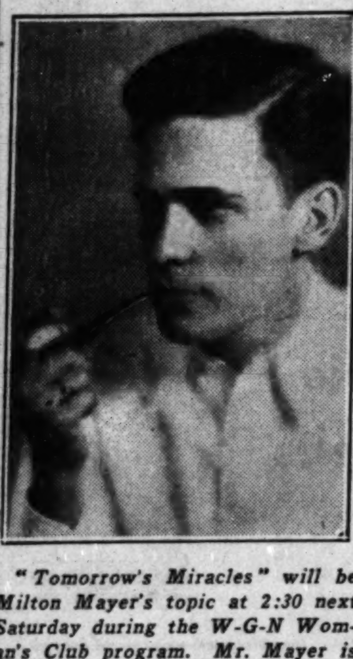

"Tomorrow's Miracles" will be Milton Mayer's topic at 2:30 next Saturday during the W-G-N Woman's Club program. Mr. Mayer is co-author with John Howe of "Steps in the Dark," in which they tell fascinating stories of scientists and their work.

[Raelk Photo.]

GOLF TOURNEY TO BE BROADCAST BY O. B. KEELER

Daily high points of the early rounds and hole by hole descriptions of the final play in the National Amateur Golf tournament here will be given over an NBC network by O. B. Keeler, golf expert, beginning tomorrow.

During the first five days of play Keeler will give resumés of the matches, discussing and analyzing high spots.

On Saturday, during the championship round, Keeler will be heard in two broadcasts direct from the links, picking up the last three holes of the morning round and the last three holes of the afternoon round. Their time depends upon the progress of the matches.

MILDRED BAILEY, JANE FROMAN WILL ALTERNATE

Mildred Bailey, blues singer, and Jane Froman, Paul Whiteman's latest find, are taking turns in changing the ether to indigo on alternate evenings, except Sunday, from 11 to 11:15 p. m. over an NBC net.

Miss Froman, with her orchestra, now entertains radio listeners for fifteen minutes each Monday, Wednesday and Friday evening.

Assisted by the King's Jesters, Mildred Bailey will be heard from 11 to 11:15 Tuesday, Thursday and Saturday evenings.

ALICE MOCK TO BE FEATURED ON TUESDAY EVENING

Elgar's "Pomp and Circumstance," with a vocal ensemble singing "Land of Hope and Glory," provides the high point of the program to be broadcast from W-G-N at 8 p. m. Tuesday. Alice Mock, soprano opera star, will sing Roger's "The Star" and the orchestra, directed by Adolphe Dumont, will open the program with Meyerbeer's "Coronation March."

ORPHAN ANNIE WILL GO ON NET OF 29 STATIONS

One of the biggest networks ever assembled for a strictly children's feature—29 stations—is being arranged by the NBC for "Little Orphan Annie," W-G-N's phenomenally successful dramatization of the newspaper comic strip. "Little Orphan Annie" will be heard on this network nightly late next month.

Book of Rules Planned by Federal Commission

The federal radio commission will have available shortly after it convenes in September, a draft of rules and regulations designed to take the place of existing general orders governing the operation of all radio stations. A large number of the existing general orders have been repealed in whole or in part or amended with result that much of their content is of no value. The new rules and regulations will be issued in book form with an adequate index with the view of making it a useful handbook for all persons engaged in the management and operation of radio stations.

Eddie Cantor Will Open Radio Series Next Sunday

Eddie Cantor, star of the stage and screen, will be heard in a series of seven broadcasts over a nation-wide NBC network beginning at 7 p. m. next Sunday. Cantor will sing a program of late song hits.

INTERSECTIONAL TILTS ON W-G-N GRID SCHEDULE

Quin Ryan to Broadcast All Games.

Two important intersectional tilts, four Big Ten conference games, and two other clashes make up the tentative 1931 football schedule of W-G-N, THE TRIBUNE station on the Drake hotel.

When the referee's whistle sounds across Dyche stadium in Evanston and Nebraska's Cornhuskers swing into action against Northwestern's Wildcats it will mark the beginning of W-G-N's eighth football season. And Quin Ryan, the man at the microphone, can hark back in memory eight years ago when he followed the "Galloping Ghost," "Red" Grange, across the Illinois gridiron in the first of W-G-N's football broadcasts.

In the eight years past W-G-N has presented practically every important intersectional contest in which midwest schools were engaged. It has traveled to spots as far distant as Lincoln, Neb., in the west, and Philadelphia in the east to set up its own microphones so that Chicagoland listeners might hear the exploits of its favorite universities in foreign territory. W-G-N has presented more games from distant points than any individual station in the country.

Ryan Again to Broadcast.

Quin Ryan, who will again be at the microphone this year, is a veteran football broadcaster. In the last eight years he has described the activities of practically every football luminary of note from the great Grange and the "Four Horsemen" of Notre Dame to last season's heroes.

The two intersectional contests which W-G-N will broadcast this season bring eastern and western opponents for Chicagoland schools. Out of New Haven the Bulldog of Yale will invade Stagg field on Oct. 17 to do battle with the Maroon eleven. In addition to being a colorful tilt, and the rare opportunity Chicagoans have had to see Yale in action, it also carries a sentimental interest, since the eastern school is the alma mater of Coach Stagg of Chicago.

California Coming East.

Anxious to avenge last season's defeat, Southern California will come east on Nov. 21 to do battle for the first time in Notre Dame's new stadium at Notre Dame, Ind. Chicagoans who have followed the South Benders' gridiron activities in the past will have only one opportunity to see Coach Harper's charges here, when they play Northwestern at Soldiers' field on Oct. 10.

Four Big Ten conference games are on the W-G-N list for 1931, including the always exciting Illinois-Michigan game, which takes place this year in the Memorial stadium at Champaign. Another game to be broadcast from the Memorial stadium will be Chicago's clash with Coach Zuppke's warriors.

There will be five games broadcast in October on successive Saturdays. Only three games are scheduled thus far for November, with the possibility of an additional game being added later.

Schedule for W-G-N.

The complete W-G-N schedule for 1931 follows:

Oct. 3: Northwestern vs. Nebraska [Evanston].
Oct. 10: Northwestern vs. Notre Dame [Soldiers' field].
Oct. 17: Chicago vs. Yale [Chicago].
Oct. 24: Illinois vs. Michigan [Champaign].
Oct. 31: Northwestern vs. Illinois [Evanston].
Nov. 7: Northwestern vs. Minnesota [Evanston].
Nov. 14: Illinois vs. Chicago [Champaign].
Nov. 21: Notre Dame vs. Southern California [Notre Dame].

PAUL FINDLAY WILL SPEAK ON BUYING HABITS

Paul Findlay, staff writer for THE TRIBUNE Coöperator, an external house organ published by THE TRIBUNE for the benefit of small merchants, is scheduled to speak over W-G-N at 2:15 p. m. tomorrow and Tuesday afternoons. "Buying Habits Here and Abroad" will be the subject of his first talk and "The Changing Fortunes of Small Businesses Here and Abroad" will be the topic of his second broadcast. Mr. Findlay will give interesting sidelights on his subjects, as he has just returned from a ten months' study of European conditions.

Voice of the Listener

Maysville, Ky.
Aug. 24, 1931.

W-G-N: Down here in this quiet but progressive little city in the Ohio valley (65 miles southeast of Cincinnati), far from the madding crowd, it was my pleasure to attend the Chicagoland Music Festival in all of its glory via the radio. Even the spectacular part was hardly missing so vividly was each number presented by the announcer. Thank you. F. WELLOCKS.

MAGNIFICENT TREAT.

2548 Prairie avenue.
Evanston, Ill.
Aug. 24, 1931.

CHICAGO TRIBUNE: I have two things to thank you for. First for your magnificent treat on Saturday night—something so marvelous, so beautiful that it will live in my memories for a long time. The second is to thank you for your W-G-N broadcasts. They are my best friends. I can always get something good any time I tune in on W-G-N. Thank you again. SARAH HORNBROOK.

IN THE NORTH WOODS.

Baronett, Wis.
Aug. 24, 1931.

W-G-N: The Music Festival broadcast came in wonderfully well to us up here in the north woods. Many thanks.

DR. AND MRS. FRANK J. JIRKA.
DR. AND MRS. JAMES J. KOHOUT.
DR. ROBERT H. JIRKA.

GUMPS CREATOR

Sidney Smith, Tribune cartoonist, whose comic family, the Gumps, comes to life over W-G-N at 6:45 tomorrow.

[Butler Photo.]

U. S. LEADS WORLD WITH 10 MILLION RECEIVING SETS

Great Britain Is Next with 3,411,910.

WASHINGTON, D. C.—The United States still has well over a third of the broadcasting receiving sets of the world, even on the basis of a conservative estimate, according to tabulations just made by Lawrence D. Batson, of the electrical equipment division of the department of commerce.

With an estimate of only 10,500,000 sets in this country, there are a total of 26,243,032 receivers in the world, the survey reveals. Dr. Julius Klein, assistant secretary of commerce, recently estimated that there are a billion people within the range of broadcasting stations now established. On the basis of five listeners to every set, he said, he would require 200,000,000 sets to provide facilities for all of them to tune in on programs available.

The 10,500,000 estimated sets in this country constitute an overwhelming majority of the 10,927,888 sets on the North American continent. Canada and Mexico are the only other countries which have any appreciable number of receivers, their totals being 284,580 and 100,000 respectively. The only other principality which has over 5,000 sets is Cuba with 28,875.

Europe Tops North America.

Porto Rico has 5,000 while Greenland sets the low mark with 25 receivers and no broadcasting stations. Alaska, which boasts one of the best climates for world reception, has 1,500 sets.

Argentina sets the pace for South America with 400,000 receivers out of a total of 721,826 on the continent. Brazil comes second with 190,000, while French Guiana ranks lowest with eight sets.

The whole of Europe, including the British Isles, has 13,292,097 sets.

The United Kingdom leads with 3,411,910 sets and so ranks second to the United States in the world count. Germany comes a close second with 3,241,725, while France and Russia follow in order with 2,000,000 and 1,000,000, the latter including Russian territory in Asia.

The only other European country which has more than 500,000 sets is Spain, and it tops this mark by only 50,000. The nations which approach this figure are Sweden with 460,750, Austria with 439,322, and Denmark with 437,244.

On the basis of sets per 1,000 population, Denmark outranks them all and runs second to the United States Sweden ranks third in the world on the same scale.

329,134 in Australia.

The whole of Asia has less than 1,000,000 sets, its total being 849,313. Japan, with 795,523, has the largest share of these. China, despite its teeming millions of inhabitants, has only 15,000 receivers. India's count is 7,682. Small progressive Siam boasts 5,043.

Australia has 329,134 sets, while New Zealand has 61,449. The whole of Africa includes but 45,483 receivers, and of this number 25,121 are in the Union of South Africa. Algeria ranks next with 10,000.

Fifty-five of the principalities charge listeners for the privilege of operating a receiving set and to support broadcasting stations. These annual fees reach a minimum of $2 to $2.50 in countries where such licenses are intended to maintain broadcasting. The amount of the fee varies largely with the distribution of wealth. Turkey makes radio reception a luxury by charging $44 a year for a receiver's license, while Venezuela charges the second highest tax of $11.58. France's fee of 39 cents is the cheapest in Europe.

CERMAK TO TALK ON W-G-N AT 1 NEXT WEDNESDAY

Mayor Cermak will speak over W-G-N, THE TRIBUNE station on the Drake hotel, at 1 o'clock next Wednesday during the midday religious service. The subject of the midday services for the coming week will be "The Education of Character."

Others who will speak are Dr. Thomas F. Holgate of Northwestern university, who will speak tomorrow. Tuesday, Judge Donald S. McKinlay of the municipal court will speak.

On Friday Hiram B. Loomis, superintendent of Hyde Park High school, will be the speaker. Superintendent Bogan of the Chicago public schools is to speak on Monday, Sept. 7.

Radio Inspector to Hawaii.

For the first time in eight years, an inspector from the radio division of the department of commerce is in Hawaii checking up on the radio stations on the islands.

I'll send his suits to Baxter Cleaners
Phone Calumet 1300

GUMPS, DINNER HOUR LAUGH, ON W-G-N TOMORROW

Tribune's Famed Family to Take Air.

Tomorrow night—the Gumps on the radio!

At 6:45 and every evening thereafter except Sundays, the world's most famous comic strip family will ring up the curtain on their daily vicissitudes, in a fifteen minute broadcast from W-G-N. In the grand inaugural program the Gumps will be officially hailed by City Greeter George D. Gaw.

Andy, Min, Tilda, Chester, Goliath Old Timer, all of them, just as you have watched their doings in the morning paper. Now they will be heard for the first time, just as "Little Orphan Annie," "Harold Teen," and "Uncle Walt and Skeezix" have come to life over the radio in the last year.

Over a hundred actors and impersonators were tried out during the summer, while a committee composed of W-G-N representatives, the advertising men who will sponsor the feature, and Sidney Smith, creator of "The Gumps," patiently listened to the voices, waiting for the right characters to appear before the microphone. It was difficult to cast the rôle of Andy Gump, because most opinions were at variance as to what the talkative gentleman's voice should be like.

Then Andy Appears.

One afternoon, however, Andy Gump himself appeared in the radio horn, and there was an immediate unanimity of approval. Like most radio auditions, the selections of the actors and actresses for the parts were made in blindfold tests, and even to this date the committee has never seen the cast. Auditions are conducted through the microphone, with the listeners gathered before a radio horn in another studio, to make the sound illusion complete.

"The Gumps," Sidney Smith's comic, is the best selling newspaper strip in the world. It appears in approximately 400 newspapers, one-fourth of them in foreign languages. Among other countries they appear in France, Spain, Denmark, China, Canada, Mexico, Hawaii and Bermuda, in some places in the native tongue. The daily reader circulation is estimated at more than 25,000,000.

The Dinner Hour Laugh.

Like W-G-N's three other newspaper strips now on the air, "The Gumps" will not follow the exact trend of the story in THE TRIBUNE. The radio adaptations of the family's life will be done by Thomas J. Foy, former newspaper reporter and cartoonist, with suggestions from Mr. Smith. The regular announcer for "The Gumps" will be Edward Smith.

It is predicted that "The Gumps" on the air will become the radio audience's nightly habit, crowded as it will be with humor, sentiment and adventure. It will be the dinner hour laugh. The real life size flivver, "348," has been installed in the studio.

Don't miss the Gumps tomorrow night at 6:45, from station W-G-N.

ROMBERG SONGS TO BE HEARD ON W-G-N PROGRAM

Sigmund Romberg's most popular works are to be featured by soloists, a male quartet and orchestra directed by Erno Rapee at 8:30 p. m. Wednesday through W-G-N. Made up in a medley, it will include selections from "The Student Prince," "Desert Song," "My Maryland," and "New Moon." Olive Palmer, soprano, will sing "Land of the Sky Blue Water," and Paul Oliver, tenor, will offer "My Wild Irish Rose."

ONLY $155 COMPLETE
WITH ZENITH QUALITY TUBES
MODEL 91—new 10-tube Superheterodyne in handsome lowboy console.

ZENITH AUTOMATIC RADIO
TONE DISTANCE
THE RADIO WITH TONE-TOTALITY

W-G-N
Chicago Tribune Station on the Drake Hotel
416.4 Meters—720 Kilocycles

X VOTE FOR YOUR FAVORITE RADIO PROGRAM!

What W-G-N programs do you like best? Here's your chance to tell us, with a minimum of effort, just which programs are your favorites. The details of today's program have been arranged in the form of a ballot down at the bottom of this ad. Vote for the program or programs that you like best! Just mark an "X" in front of your favorite!

AN ARTISTIC SENSATION!

PIERRE ANDRE

The new series of symphony concerts by the W-G-N Symphony Orchestra. Hear it tonight, 6:30 to 7 o'clock. They'll play such favorites as "The Barber of Seville," "Pan-Americana," by Victor Herbert, and Sebelius' "Finlandia." One of the finest half hours on the air! And remember to vote for it if you like it! Pierre Andre will announce.

6:30 to 7 o'clock

SUMMER GARDEN CONCERT

Another of those thrilling reproductions of summer garden concerts in Europe takes us this evening to ancient Venice — "Bride of the Adriatic." And for music, the stirring Grand March from "Aida" and the overture "Force of Destiny," with Lawrence Salerno's golden voice in "Come Back to Sorrento." And all amid a scene of mellow Renaissance beauty!

8:15 to 8:45 p. m.

EARL BURTNETT
At the Lincoln Tavern

The rippling rhythms of California's favorite band! Three half-hour periods of real dancing melodies. Listen to Jesse Kirkpatrick, the crooning halfback from the University of Illinois, doing "Deep in the Blues," "You Forgot Your Gloves," "I Can't Give You Anything But Love," and "Here Comes the Girl for Me."

JESSE KIRKPATRICK

7:30—8:45—12 P. M.

CUBS AND REDLEGS!

Today at Wrigley Field a batfest between ancient rivals, when the Cubs cross bats with the Cincinnati Reds! Bob Elson will be at the microphone at 2:45 p. m., ready with the pre-game dope, and then a sparkling inning-by-inning account of the fracas!

SPONSORED BY THOMPSON'S RESTAURANTS
2:45 P. M.

VOTE FOR YOUR FAVORITE RADIO PROGRAM!

THE BALLOT!

Here are the details of today's W-G-N program! Vote for the program or programs that you like best. Just mark an "X" in the little square. You may vote for as many programs as you choose!

Sunday, August 30, 1931
(Central Daylight Saving Time)
DAYTIME

☐ 8:45 to 9—"The Old Testament."
☐ 9 to 9:30—Digest of the day's news.
☐ 9:30 to 10—Lew White, organ music.
☐ 10 to 10:15—Better English Institute of America.
☐ 10:15 to 10:30—W-G-N Concert Trio.
☐ 10:30 to 11:30—Pro-Art String Quartet.
☐ 11:30 to 12—Wurlitzer Program.
☐ 12 to 1—Reading of the Tribune Comics.
☐ 1 to 1:30—Joseph Hassmer, Baritone, and W-G-N Concert Trio.
☐ 1:30 to 2—Walter Pontius, Tenor, and Allan Grant, Piano.
☐ 2 to 2:30—Popular Program. W-G-N Concert Trio. Organ.
☐ 2:30 to 2:45—"Your Dog." Sponsored by Chappel Bros.
☐ 2:45 to 5—Cubs vs. Cincinnati. Sponsored by Thompson's Restaurants.
☐ 5 to 5:30—Len Salvo and Lawrence Salerno.
☐ 5:30 to 6—Jan Garber and his Aragon Ballroom Orchestra.
☐ 6 to 6:30—Ted Weems from the Trianon Ballroom.
☐ 6:30 to 7—W-G-N Symphony Concert.

EVENING.

☐ 7 to 7:05—Bulova Correct Time. W-G-N Symphony Concert (Continued).
☐ 7:05 to 7:15—Louie's Hungry Five—Sponsored by I. T. S. Rubber Heels.
☐ 7:15 to 7:30—Uncle Walt and Skeezix—Sponsored by Colgate-Palmolive-Peet Co.
☐ 7:30 to 8—Earl Burtnett from Lincoln Tavern.
☐ 8 to 8:15—Waltz Time.
☐ 8:15 to 8:45—Summer Garden Concert.
☐ 8:45 to 9:15—Earl Burtnett's Orchestra from Lincoln Tavern.
☐ 9:15 to 9:30—Music Masters.
☐ 9:30 to 9:45—"Out of Nowhere."
☐ 9:45 to 10—The Dream Ship.
☐ 10 to 10:10—Tomorrow's Tribune.
☐ 10:10 to 10:30—Oldtime Favorites.
☐ 10:30 to 11—Jan Garber and his Aragon Ballroom Orchestra.
☐ 11 to 11:30—Bulova Correct Time; Ted Weems from the Trianon Ballroom.
☐ 11:30 to 12—W-G-N Novelty Ensemble.
☐ 12 to 12:30—Earl Burtnett's Orchestra from Lincoln Tavern.

Chicago Sta[...] Gets Ready [...] 'Green Past[...]

Play's Slogan Is 'Go[...] for de Lawd![...]

By Charles Collin[...]
[Continued from page [...]

in a district where fish fries [...] ular, the angels have magni[...] tries through an eternity [...] resembling a series of ear[...] days. The Lord Jehovah w[...] promised comforter, a just [...] passionate patriarch, the s[...] of all the virtues his foll[...] observed in the human bei[...] him."

Worries of Lawd.

The title, of course, comes [...] 23d Psalm: "The Lord is [...] herd; I shall not want. He [...] me to lie down in green p[...] There is no reference to thos[...] words of comfort in the te[...] play, but the plans and w[...] de Lawd, as he sheph[...] chosen people through the ev[...] in the books of Genesis and [...] form the material with w[...] Connelly has dealt.

The contrariness of the flock [...] perplexities of its Shepherd, f[...] whisking down from heaven [...] the earth as a "nachal m[...] resembles a genial Sunda[...] teacher, give "The Green P[...] its dramatic form. Althoug[...] up into episodes that range [...] creation to the siege of Je[...] the play has surprising unity [...] ance of design.

"Ol' Man Adam."

Mr. Connelly's record in th[...] before he "r'ar'd back" and "[...] the miracle of "The Green P[...] was characterized with satir[...] erness rather than spiritual [...] He was one of Broadway's [...] and wittiest playwrights, but [...] would have dreamed that [...] capable of dramatizing the Ol[...] ment.

In collaboration with Ge[...] Kaufman, he wrote of "Dulc[...] the Ladies," "Merton of the [...] and "Beggar on Horseback." [...] he was author of "The [...] Tooth." For "The Green P[...] he acknowledges indebtedness [...] Man Adam and His Chillun," [...] of sketches by Roark Bradfo[...] Orleans journalist, re-telling [...] Testament stories in Negro di[...]

Curious to discover how [...] this masterpiece was due to M[...] ford and how much to Mr. C[...] I read "Ol' Man Adam and H[...] lun"—with decided enjoymen[...] material of "The Green Past[...] certainly here—heavenly fish [...] "r'aring back" of the La[...] naive Negro humor, and all [...] if it. The point of view is her[...]

But the book was to Mr. C[...] what the old chronicle pla[...] mediaeval tales were to Shak[...] He made something new out [...] added form, and a touch of [...] Just as the Lawd miraculous[...] pleted the insipid bowl of cus[...] the play, with a dash of "firm[...] so Marc Connelly transformed [...] of humorous sketches by no[...] unusual in their vein, into so[...] unique and extraordinary. "O[...] Adam" is just another bo[...] "The Green Pastures" is the [...] the decade.

The stories are merely a pa[...] religion. The play is the rea[...] The closing scene, when th[...] comes upon the idea of mer[...] begins to suspect that, in work[...] the salvation of His people, ev[...] must suffer, brings "The [...] Pastures" out of the mytho[...] the Old Testament into the mes[...] the New.

Magic Wand Waver.

Something of international [...] tance is going to happen in t[...] atrical life of this town, if yo[...] to believe Wendell Phillips Dod[...] an office in the Civic Opera b[...] he sits, a man with a red [...] waving a magic wand. Wh[...] makes his final pass Chicago [...] come the site of "the world[...] International theater."

Two years ago Mr. Dodge w[...] propagandist for the Chicag[...] Shakespeare society. Ten yea[...] and more, he beat the tom-tom[...] picturesque gestures, for Dav[...] lasco. In between he import[...] "Blue Bird" company from [...] to compete with Morris Ges[...] ploitation of Balieff's "C[...] Souris"; and also founded the [...] can theater in Paris.

Mr. Dodge always thinks in [...] wave; international manner. H[...] not disclose the precise nature [...] International theater in Chica[...] he alleges that it will be a lin[...] chain extending to New York, L[...] Paris, and Berlin.

Rothschild Gold?

This is what he says of his [...] in the third person:

"Invited by Baron Henri de [...] schild of Paris, who two [...] ago opened the magnificent T[...] Pigalle, to direct a similar Un[...] theater there, Mr. Dodge is com[...] his gigantic international the[...] producing plans so as to inclu[...] cago. There will be five hou[...] the international chain, provid[...] each of the world's principal c[...] truly International theater—C[...] New York, London, Paris, and [...] The artistic destinies of each [...] under the personal direction [...] Dodge."

Then he adds in a coy postsc[...] "Almost any day now there [...] an announcement made by [...] Cermak, and possibly by the C[...] of Progress Exposition also, [...] International theater undertaki[...]

Dazzled by this lure, which a [...] man might call the Rothschild [...] dazzle spinner, I will bite. Pr[...] what, Mr. Dodge, is your Intern[...] theater, and how is it going t[...] in Chicago?

Mr. Arno from Reno.

"Here Goes the Bride" ha[...] selected as the title of the [...] comedy which Peter Arno wil[...] sent in New York early in O[...] The show, the work of Mr. [...] John W. Green, Edward Heyma[...] Richard Meyers, will go in reh[...] today an[...] ing in Pittsburgh on Sept. 21.

Chicago Stage Gets Ready for 'Green Pastures'

Play's Slogan Is 'Gangway for de Lawd!'

By Charles Collins.

[Continued from page one.]

In a district where fish fries are popular, the angels have magnificent fish fries through an eternity somewhat resembling a series of earthly holidays. The Lord Jehovah will be the promised comforter, a just but compassionate patriarch, the summation of all the virtues his follower has observed in the human beings about him."

* *

Worries of Lawd.

The title, of course, comes out of the 23d Psalm: "The Lord is my shepherd: I shall not want. He maketh me to lie down in green pastures." There is no reference to those familiar words of comfort in the text of the play, but the plans and worries of de Lawd, as he shepherds his chosen people through the events told in the books of Genesis and Exodus, form the material with which Mr. Connelly has dealt.

The contrariness of the flock, and the perplexities of its Shepherd, frequently stepping down from heaven to walk the earth as a "nachal man" who resembles a genial Sunday school teacher, give "The Green Pastures" its dramatic form. Although broken up into episodes that range from the creation to the siege of Jerusalem, the play has surprising unity and balance of design.

* *

"Ol' Man Adam."

Mr. Connelly's record in the drama, before he "r'ar'd back" and "passed" the miracle of "The Green Pastures," was characterized with satirical cleverness rather than spiritual insight. He was one of Broadway's brightest and wittiest playwrights, but no one would have dreamed that he was capable of dramatizing the Old Testament.

In collaboration with George S. Kaufman, he wrote of "Dulcy," "To the Ladies," "Merton of the Movies," and "Beggar on Horseback." Alone, he was author of "The Wisdom Tooth." For "The Green Pastures," he acknowledges indebtedness to "Ol' Man Adam and His Chillun," a series of sketches by Roark Bradford, New Orleans journalist, re-telling the Old Testament stories in Negro dialect.

Curious to discover how much of this masterpiece was due to Mr. Bradford and how much to Mr. Connelly, I read "Ol' Man Adam and His Chillun"—with decided enjoyment. The material of "The Green Pastures" is certainly here—heavenly fish fry, the "r'aring back" of the Lawd, the native Negro humor, and all the rest of it. The point of view is here too.

But the book was to Mr. Connelly what the old chronicle plays and medieval tales were to Shakespeare. He made something new out of it; he added form, and a touch of genius. Just as the Lawd miraculously compounded the insipid bowl of custard, in the play, with a dash of "firmament," so Marc Connelly transformed a series of humorous sketches by no means unusual in their vein, into something unique and extraordinary. "Ol' Man Adam" is just another book; but "The Green Pastures" is the play of the decade.

The stories are merely a parody of religion. The play is the real thing. The closing scene, when the Lawd comes upon the idea of mercy and begins to suspect that, in working out the salvation of His people, even God must suffer, brings "The Green Pastures" out of the mythology of the Old Testament into the message of the New.

* *

Magic Wand Waver.

Something of international importance is going to happen in the theatrical life of this town, if you want to believe Wendell Phillips Dodge. In an office in the Civic Opera building he sits, a man with a red beard, waving a magic wand. When he makes his final pass Chicago will become the site of "the world's first international theater."

Two years ago Mr. Dodge was the propagandist for the Chicago Civic Shakespeare society. Ten years ago, and more, he beat the tom-toms, with picturesque gestures, for David Belasco. In between he imported the "Blue Bird" company from Russia, to compete with Morris Gest's exploitation of Balieff's "Chauve-Souris"; and also founded the American theater in Paris.

Mr. Dodge always thinks in a long wave, international manner. He does not disclose the precise nature of his international theater in Chicago, but he alleges that it will be a link of a chain extending to New York, London, Paris, and Berlin.

* *

Rothschild Gold?

This is what he says of his project, in the third person:

"Invited by Baron Henri de Rothschild of Paris, who two years ago opened the magnificent Theater Pigalle, to direct a similar Universal theater there, Mr. Dodge is completing his gigantic international theatrical producing plans so as to include Chicago. There will be five houses in the international chain, providing in each of the world's principal cities a truly International theater—Chicago, New York, London, Paris, and Berlin. The artistic destinies of each will be under the personal direction of Mr. Dodge."

Then he adds in a coy postscript: "Almost any day now there may be an announcement made by Mayor Cermak, and possibly by the Century of Progress Exposition also, of my international theater undertaking."

Dazzled by this lure, which a fisherman might call the Rothschild razzle-dazzle spinner, I will bite. Precisely what, Mr. Dodge, is your International theater, and how is it going to work in Chicago?

Mr. Arno from Reno.

"Here Goes the Bride" has been selected as the title of the musical comedy which Peter Arno will present in New York early in October. The show, the work of Mr. Arno, John W. Green, Edward Heyman, and Richard Meyers, will go in rehearsal soon and have its out of town opening in Pittsburgh on Sept. 21.

MAKING HER BOW

PATRICIA QUINN
[Irving Chidnoff Photo.]

THE PLAYHOUSE offered its first comedy of the season last night under the title of "Salt Water." Taylor Holmes has the central rôle; Fiske O'Hara, former star of the Hibernian song-plays, is prominent in the cast, and Miss Quinn, depicted here, acts the heroine. Off stage she is Mrs. Fiske O'Hara.

Musical Show on Shubert List; Gotham Theater

'Circus Princess' for Run in Chicago.

NEW YORK, Aug. 29.—[Special.]—The Shuberts are preparing a revival of the operetta called "The Circus Princess" for offering in Chicago. This diversion had a run at the Winter Garden in 1927, and was a popular item on the summer season, just ended, of operetta under municipal auspices in St. Louis, which J. J. Shubert directed. Jack Sheehan and Doris Patson, who were prominent in the St. Louis cast, will have important rôles.

Word is being passed along Broadway that Gregory Ratoff, usually called "the irrepressible," is stirring up a project to offer "Girl Crazy" in Chicago. In addition to his managerial interest he will play the rôle that was Willie Howard's in New York last season, if the dream comes true. Bernard Granville will be hired for Allen Kearns' part. Chicago has some right to be skeptical about all this, because Mr. Ratoff hollered "Wolf!" once too often along Randolph street in connection with his unrealized ambition to stage a summer revue. But there seems to be something behind the talk this time.

The Theater Guild will place Eugene O'Neill's three plays, which come under the general heading of "Mourning Becomes Electra," in rehearsal a few days hence. The cast has not yet been announced. The Guild is negotiating with a certain New York actress, now domiciled in Hollywood, for an important rôle in the trilogy. . . . Cecilia Loftus, who went to Hollywood after her success in "Lost Sheep," will return to Broadway under contract to Arthur Hopkins. He wants her for "Only the Young," by Cecil Lewis, which is to be his second production of the season.

The manager with the odd name of Messmore Kendall seems to be keen for plays by W. Somerset Maugham. To follow Mr. Maugham's "The Breadwinner" he is grooming "The Painted Veil," which is a dramatization of a novel of Maugham's by Bartlett Cormack, plus a few touches by the original author. Mr. Kendall will stage "The Painted Veil" in London, some eight weeks hence, with Gladys Cooper in the leading rôle, and will bring it to New York when "The Breadwinner" has run out its string.

People who get excited over revolving stages might make note of the fact that there will be two of these merry-go-rounds in "Lean Harvest," which will be placed in rehearsal next week by the firm of Macgowan & Reed. They will stand side by side, and will be used to make twelve quick changes of scene.

Heywood Broun has been rewarded for his philanthropy in staging "Shoot the Works" for the benefit of unemployed mummers by an offer to join a burlesque show as master of ceremonies. Billy Minsky, who runs a clutter of burlesque houses on 42d street, is ready to put Mr. Broun to work.

A story that is getting laughs along the Broadway curbing deals with a certain young producing manager who seems to be a veritable Corsican when it comes to getting revenge. Two of the players whom he has under contract annoyed him last season. Therefore he will soon reopen the drama in which they appeared, not because he thinks that the public is clamoring for it but solely for the purpose of calling them back from the pleasures of a European tour.

The story of "Waltzes from Vienna," the operetta that Max Gordon will produce in the winter, is described in London as a conflict of will between Johann Strauss the father and Johann Strauss the son. The father's attitude is "compounded of distrust of the young man's capacity and paternal anxiety to save him from the toil and heartbreak of a musician's life." There are those who suspect, however, that beneath it all is dislike of a serious competitor. In the end, through the artful devices of Countess Olga Baranskaja, the older man is outwitted and the younger Strauss finds his opportunity. His "Blue Danube" waltz captivates the ear and the heart of Vienna and the curtain rings down upon his triumph.

Theater Guild Juniors Stage Exciting Play

NEW YORK, Aug. 29.—(AP)—A group of youthful idealists came out of their rural retreat in Connecticut this week to astound theatrical managers with a play that has them talking excitedly.

It is Paul Green's drama of the disintegration of an aristocratic southern family, called "The House of Connolly." The Theater Guild bought the play a couple of years ago, and it has remained pigeonholed since.

Nothing was ever done about a production until this summer, when Cheryl Crawford assembled a group of these young people who have enthusiastic ideals about the stage. They retired to a rambling old farmhouse near Brookfield, Conn.

There they spent the summer rehearsing the play, and this week they came down to give it a private showing. The Guild managers are enthusiastic again, and probably will present the play as their fourth production of the season.

Not since his Pulitzer prize "In Abraham's Bosom" was revived has Paul Green been represented on Broadway. In fact, that has been his only long work in New York, yet he is ranked close to Eugene O'Neill by drama scholars.

Grace George is one of those stars who come back year after year in successful plays and always bringing a fresh quality and retaining her popularity with her following of more than a decade. This season she is returning in a comedy called "The Golden Cinderella."

The scenes are in night clubs and other pleasure rendezvous of New York. Miss George appears as a cloistered lady who suddenly is introduced to the night life of this noisy island. Jessie Bonstelle, head of the Detroit Civic theater, is directing the play, and the producer is William A. Brady, Miss George's husband.

Frank Wilson, the original hero of "Porgy," has had a new play written for him. It is John McGowan's "Singin' the Blues," and, like "Porgy," features much incidental music. When not acting, Wilson is a playwright himself. He turns out most of the dramas performed by a Harlem stock company. He writes explosive thrillers and usually has forty murders in his first act.

The new season began rather encouragingly with three new shows arriving and all the remaining ones reporting that cool weather brought them phenomenal business. In fact, "The Green Pastures" went back into the sell out class and only its Chicago contract prevented the show from being held over for a winter run.

The first of the new shows is Brock Pemberton's production of a melodrama called "Three Times the Hour." It is a "mystery" and takes several slaps at banks which close their doors in the faces of poverty stricken depositors.

John Golden started his program with "After Tomorrow," which he wrote in collaboration with Hugh Stange. It is strongly reminiscent of "Saturday's Children." Donald Meek plays the depressed father of the modern brats.

Earl Carroll loosed a great campaign of fanfare to open the ninth edition of his "Vanities" in his new playhouse. Will Mahoney, Lillian Roth, and William Demarest share honors with a stageful of undraped dancers. Incidentally, both Ziegfeld and Carroll bill themselves as "The world's premier judge of feminine beauty."

New in Chicago

THE PLAYHOUSE contributed a comedy called "Salt Water" to the new theatrical season last night. It tells a story of a refreshment vender on a Hudson river night boat who yearns to become a deep sea sailor. This rôle is acted by Taylor Holmes, well known comedian.

Fiske O'Hara, star of Hibernian lyric dramas a few years back, appears as a judge. Others in the cast are Patricia Quinn, Dorothy Lord, Alan Goode, Curtis Karpe, Dorothy Coghlan, W. H. Neimeyer, Joseph Burton, and Richard Irving. The performance will be reviewed in tomorrow's Tribune.

For Dramatic League.

Grosby Gaige has completed arrangements whereby Channing Pollock's play, "The House Beautiful," will be presented this season as part of the Shubert subscription programs in Chicago, Boston, Philadelphia, Cleveland, Pittsburgh, and other cities.

Call Issued for New Leader of American Stage

Barrymore Is Named as Logical Protagonist.

By Burns Mantle.

[Continued from page one.]

Hills: John Barrymore, stand forth!

The living theater which made you needs you! Come back to it! Let the personal sacrifice be what it will; give the living theater two, three, six months of your time in 1931-'32!

Sothern is through. Hampden has abandoned his old repertories. Mantell is dead. Skinner is happy on his Vermont farm and done with ambition. Leiber flounders, a little helplessly, in a mess of set traditions. Arliss is content with riches and such trivial rôles as "The Millionaire" gives him, and which, I suspect, he would hesitate to play anywhere except on the screen.

John Barrymore, stand forth! Pick up your undisputed crown as the hereditary leader of the American stage. Set it again on your raven locks. Even a bit rakishly, if you must, but set it there. Teach this growing and doubting generation to know that great acting is something more than posing and grimacing before a camera.

John Barrymore, stand forth!

* *

Talent Left on Broadway.

The facts in evidence do not justify the fears of the pessimists which were so freely and solemnly voiced a year ago. Neither all the good actors nor all the good playwrights have gone Hollywood.

We, in New York for instance, are opening our season with three entertainments produced under the most expert of professional auspices.

The opening play, one called "Three Times the Hour," is the work of a comparatively unknown playwright, Valentine Davies. But it is produced by the Brock Pemberton and the Antoinette Perry who a year ago worked so successfully with "Strictly Dishonorable," and its cast is sufficiently Broadwayish to be headed by Robert Strange and Katherine Warre.

The second play is one called "After Tomorrow," and was written by Hugh Stange and John Golden on a theme and plot furnished Mr. Golden by Mr. Stange. In other words, it is one of those dramas submitted by a playwright to a manager which the manager decides would fit in with his season's plans if it were somewhat altered. Mr. Golden has long itched to try his hand at playwriting, has practiced with zeal and persistence, and has done much, Mr. Stange confesses, to improve the chances of "After Tomorrow."

* *

Ninth Edition of "Vanities."

For a third offering we have the ninth edition of Mr. Earl Carroll's "Vanities," and these certainly are professionally chaperoned. The "Vanities" series is not quite half the age of Mr. Ziegfeld's "Follies," but Mr. Carroll had ten years of the "Follies" to inspire and inform him as to the people's taste in revues. Being a keen young person, he has taken as full advantage of the information as has George White with his "Scandals."

September is studded with promises. Most of them are concerned with men and material of proved salable quality in the theater. I am running down a list of the plays that are threatened with production during the next thirty or forty days. Practically none of them is the work of a novice playwright or the venture of an unknown producer.

There is one called "Love's Out of Fashion." This is an adaptation from the German made by that veteran adapter, Gladys Unger. It was, according to the gossips, to have opened the season, but when Walter Woolf, who played its leading rôle out of town, asked for a musical comedy baritone's salary to play a dramatic rôle the Messrs. Shubert who, like every one else, are economizing, became suddenly afflicted with deafness.

There is George M. Cohan's play "Friendship," which George has already tried in Boston and Atlantic City, and in which he will introduce his daughter, Helen. He already has given his son an introduction to Broadway. That happened in Friars' Frolic last winter.

* *

Additional New Plays.

There is a comedy called "Cloudy with Showers," fashioned by the actor, Thomas Mitchell, and the novelist, Floyd Dell, with a part in it for Mr. Mitchell. These two, you may recall, were the authors of that amusing piece "Little Accident," which played the better part of a season.

There is Owen Davis' "Just to Remind You," which is evidently full of tricks, one of them coming at the end of the play. At least rumor has it that Mr. Davis is eager to get the first curtain up early so the last one can be brought down by 11 o'clock, while the newspaper reviewers are still in their seats. Paul Kelly and Sylvia Field head this troup, with Owen Davis Jr. having a part.

Arthur Hopkins has a comedy he likes, called "The Man on Stilts," written by the A. W. and E. L. Barker who wrote an almost good play two years ago called "The Buckaroo." He has engaged the young man named Harry Ellerbe who did well in the name part of George Kelly's "Philip Goes Forth" last year to play his lead.

* *

Adaptation from French.

The Theater Guild expects to begin its season in September with the Chester Erskin adaptation of Alfred Savoir's "Lui," renamed "He," and already familiar to the Guild's subscribers in Boston, Philadelphia, and Chicago. Mr. Erskin's association with the Guild, incidentally, has drawn attention to the fact that this important play producing unit is making changes the next year.

It may be this is the year Mr. Erskin will try his scheme to direct the writing of the dramas he produces. He was to try it, you may recall, for Charles Frohman, Inc., a year ago. But it did not work out. At least the one playwright Mr. Erskin seems able to direct, with complete satisfaction to himself, is Mr. Erskin. In addition to "He," he has a comedy he has taken from the Hungarian which he calls "I Love an Actress."

SEEN AT PALACE

THELMA TEMPLE

SHE is the pretty assistant of Jim Toney, music hall comedian now appearing on the vaudeville program at the Palace theater. Benny Meroff and his orchestra offer the headline act, but Thelma is the girl who adds a dash of "it" to the bill.

Third Annual Drama Fete at Malvern Closes

G. B. S. One of Biggest Attractions.

By John Steele.

MALVERN, England.—[Special.]—Malvern's third annual drama festival closed Saturday night, Aug. 22, a success several years inside of its period of probationary trial.

It was bigger this year and better. Ten years was the time given in which to put the show over. Instead it is now a three week event, drawing audiences from America and all parts of the world. The festival, which composed a week's répertoire, was repeated two succeeding weeks, and was dedicated as a living memorial to Great Britain's greatest theatrical figure, George Bernard Shaw, who was also one of the biggest attractions, since he always attends.

Besieged by autograph hunters, he was generally slipped in through a side door when he watched a performance, and escaped the same way. He did not always succeed, and one incident enabled him to release another shaft of Shavian wit at a gushing but well meant admirer. A woman stopped him in the street to exclaim: "Mr. Shaw, I just could not go back to America without seeing you."

"Well, now you can go back," Mr. Shaw retorted, and strolled on.

* *

Work of Scottish Playwright.

The festival's new play this year was called "The Switchback," by an unknown Scottish playwright, James Bridie. It did not have the success of its predecessors and will not be taken to London.

When Sir Barry V. Jackson inaugurated the festival in 1929 only Shaw's plays were produced. He wrote "The Apple Cart" especially for the occasion. In last year's works other writers were included, and the new play of the festival, "The Barrets of Wimpole Street," proved to be a gold mine for the Malvern festival organization. It is still running in London and New York.

This year the program was altered. Only one modern play was produced as a climax to the week's drama which was designed to show five centuries of progress of the British theater. The first was a sixteenth century morality play embracing prayers and songs. The program for the rest of the week was made up of plays selected from intervening periods since the stage first appeared as an evangelical organ of the church and emerged into what it is today.

* *

Based on Doctor's Life.

"The Switchback" was generally criticized as a patchy affair which deserved more competent handling. The story is of a little country practitioner in Scotland, Dr. Mallaby, who thinks he has discovered a cure for tuberculosis. He has allowed himself to appear in a blaze of publicity in London by a typical British figure, the "Press Lord," Viscount Pascal, and a Jewish financier, Ikey Burmeister. But he does so against the advice, warnings and threats of Sir Anthony Frotheringham Craye, president of the British Academy of Medicine, and he is struck off the rolls of the medical association for unethical conduct due to newspaper publicity after the discovery has been found worthless.

He goes mad when his pretty young wife deserts him and flees to the Black forest with Burmeister, but they are reconciled at the end and leave to dig archæological specimens in the desert.

The theme is particularly timely. London and the country has just been swamped with the publicity of Dr. Benedin, a Dutch cancer research specialist, who, after toiling unknown for years in his little laboratory in Holland, was brought to London by Lord Beaverbrook of the Sunday Express. Other newspapers took up the story and used it as front page stuff for days.

* *

True to Freedom of Soul.

Mr. Bridie brings the characters together at Mallaby's Highland home by means of an accident to the automobile in which Lord Pascal, Burmeister, and Sir Anthony are traveling to London. All three covet the little country doctor's comely wife and learn of his research through her. She helps persuade her timid husband to make a plunge which ruins him and takes away his reason. Sir Anthony intercedes for Mrs. Mallaby. He induces the broken doctor to take her back and he offers to help him regain his lost license, which is the last scene, but Mallaby refuses with a speech about the freedom of his soul.

The play is supposed to demonstrate the vanity of human wishes, the importance of being earnest, the inevitability of fate, economic law, the immortality of the soul, and the pleasures of hope. But it does not.

Sir Barry Jackson and the Malvern producers dug a wealth of entertainment out of the archives of old English drama. "Hick Scorer," an anonymous play written around the year 1513, and "Ralph Roister Doister," composed by Nicholas Udall in 1552 and 1554, opened the festival week.

Courtesy to the Stratford-on-Avon festival, which was going on only a few miles away, barred the selection of a Shakespearean play to represent the great Elizabethan dramatist's period, so "A Woman Killed with Kindness," by Thomas Heywood, 1603, was selected instead of one of Shakespeare's plays.

* *

Hit an Acting Snag.

Another drama presented was "She Would if She Could," done in 1668, by George Etherege. Many of the players, with years of reportory company experience, found it difficult to hit the proper stride of these early plays, but the fault rested partly with the audience, which was interested enough in the fine period costuming which marked the productions, but was out of step with the frame of mind of the people for whom the plays were written.

Sheridan's "A Trip to Scarborough," dated 1777, was offered. Although the "School for Scandal" is the best known Sheridan play, Sir Barry picked the former as a true example of courtly intrigues of that time. They reached the highest point of sophistication at Scarborough—then the fashionable seaside resort of British nobility. The dandified but empty headed coxcomb in "Lord Foppington's Money," written by Lord Lytton in 1840, made the audience laugh when his ancestor cried: "Virtue triumphed in the end after the contention that all golden deeds are worthless unless they are assisted by hard cash, which proved basely false."

James Bridie's "The Switchback" closed the festival.

Drama at Malvern is serious work. The plays accompanied an exhibition of theater decoration and construction typical of the five centuries which were treated during the festival, and besides that there was an avalanche of lectures. Two authorities of the stage spoke each morning at 9:30 and 10:30, so eager playgoers had to be out early with their notebooks. In addition there were two weekly matinées.

The festival for next year has not yet been mapped out, but Sir Barry Jackson will probably give up the idea of presenting a panorama of French drama corresponding to this year's English production, and will repeat what he has already done, since he has not scratched the surface in this year's presentations.

Joan Crawford Capably Tosses Off Histrionics

Preaches Tolerance in Glamorous Film.

By Roberta Nangle.

[Continued from page one.]

erick as Diane heads the supporting cast and shows the advantage of her years of starring on the stage and screen. She's still stunning to look at and at ease before the microphone and camera.

Neil Hamilton, in the rôle of the rather priggish Bob Blake, doesn't make much of an impression. Monroe Owsley gives his usual realistic performance of a drunken playboy, but I should think he'd want to strike for a new kind of rôle, because reel after reel of drunken comedy gets pretty tiresome. When you sum it all up, most of the honors in this picture go to Joan Crawford and Pauline Frederick.

* *

BitsaBOUT'em.

Did you know—that James Dunn, who made such a hit in "Bad Girl," is playing opposite Janet Gaynor in "Hearts Free," and that if the fans approve of the combination it will be "Gaynor and Dunn" instead of Gaynor and Farrell" from now on . . . that Polly Moran was raised on the west side of Chicago . . . that for $50,000 Clara Bow will make a picture for Universal, provided the Laemmles can find a story that suits her . . . that Sylvia Sidney, who went to New York last week for the opening of "Street Scene," may be co-starred with Gary Cooper in a sound revival of "The Miracle Man" when she returns to Hollywood . . . that press sheets from movie studios tell you the day and month of a star's birth, but seldom the year [just in case you might want to look up their horoscopes, I suppose] . . . that "The Marriage Bed," Ernest Pascal's novel of the eternal triangle, has been purchased by Paramount to make a picture co-starring Claudette Colbert and Fredric March . . . that Richard Barthelmess's fan mail averages 6,000 letters per month . . . that Lilyan Tashman insists on clothes that are simple in line and that bouffant dresses are her pet peeves . . . that Ralph Morgan of "Strange Interlude" fame has signed a contract with Fox?

A full length animated cartoon of "Alice in Wonderland" is in the making now under the direction of Frank C. Reilly, former stage producer. The rôle of Alice will be played by a screen actress, but all the other characters will be shown in cartoon in order to illustrate the ever changing size relationships described in Lewis Carroll's classic. If the experiment is successful Mr. Reilly plans to follow it with "Rip Van Winkle," "Treasure Island," and "Through the Looking Glass."

From a press sheet: "Every old stable, haunted house, or similar eerie film setting must have its cobwebs. Webs are often collected from old lofts and deserted hide-aways where they have been spun by unsuspecting spiders. Russell Pierce, head of the Paramount studio property department, takes particular pride in his collection of cobwebs, gathered over a period of years and stored away with utmost care between pictures calling for their use."

ARMCHAIR PLAYGOER

By Fanny Butcher.

ALDOUS HUXLEY'S "The World of Light" has recently been published in this country by the Doubleday-Doran company. It had a season in London last spring which was only partially successful dramatically but which, so far as publicity was concerned, created much comment. It is the first play which Mr. Huxley has written [so far as I—and assorted Who's Who—know], although in 1930 "The Way of Paradise," bearing his name, was produced in London. That was, however, a dramatization of "Point Counterpoint," by Campbell Dixon, and bore Huxley's name only as the author of the novel from which the dramatization was made.

ALDOUS HUXLEY.

"The World of Light" created a tempest because of its subject matter, not on account of its technique. It is about spiritualism. And there is one bizarre scene in which strange psychic phenomena take place on the stage. There are many who claim that Mr. Huxley was ridiculing a religion, and that his efforts were in bad taste. There were others who declared that he had spoken truths which should be said. Nobody, I believe, thought that the play was, as a play, anything terrifically remarkable.

It begins with the departure of two young men for strange parts, one a serious professor running away from a threatened marriage and the other just a natural born roamer. The father of the serious young man is an ardent spiritualist. When a medium tells him that his son has been lost off Haiti he believes it and persuades the young man's fiancée to believe with him. They commune with the young man's spirit. The father writes a book about those communications [a famous English author, Conan Doyle, wrote "Raymond," you remember, about his son who was lost at war and with whom he felt that he carried on communication after death.]

Mr. Huxley has the reputation in England of drawing his characters from life wherever possible. Some one said to me in London when I was there, "Huxley has gone to live in Cassis, where there aren't any social and literary scandals for him to filch for his novels, and the result to literature is that he is doing nothing but essays. He is not a creative writer."

But to return to the play. The father's book proves an enormous success and wins converts to his theories, as well as piles up pounds in his bank account. The sudden, unheralded return of the son shoots holes in theories, beliefs, hopes, everything. The son, however, declares that the medium was not a fake at all, because the medium was actually communing with his spirit. His spirit happened to be inhabiting his body instead of some celestial sphere, but it was authentic communion.

It is interesting to read "The World of Light" just to prove to yourself that a great novelist and a great essayist and a great poet isn't necessarily a great dramatist.

OPENING—A WEEK FROM TOMORROW MONDAY NIGHT, SEPT. 7th... ILLINOIS THEATRE BOX OFFICE SALE TOMORROW! (Tickets 4 weeks in advance) Mail orders filled as received
Laurence Rivers Inc. presents "The GREEN PASTURES" (1930 Pulitzer Prize Play) by Marc Connelly. Suggested by Roark Bradford's book... "Ol' Man Adam and His Chillun." Settings by Robert Edmond Jones. Music Direction of Hall Johnson.
Original cast and ... choir intact direct from ... consecutive performances in New York. Nights $3, $2.50, $2, $1.50. Mats. Wed.-Sat. $2.50, $2, $1.50, $1.

TONIGHT. "Young men of 18 are not very dangerous, but when they're backed by 57 years of experience—look out!" FROM THE HILARIOUS AND UNSAINTLY COMEDY "A MODERN VIRGIN" Better than "YOUNG SINNERS", and by the same author, with Margaret Sullavan - Herbert Rawlinson and ROGER PRYOR. Garrick Popular Prices

BLACKSTONE THEATRE POP MATS WED.-SAT. $2 TOP. TONIGHT at 8:30 "STEPPING SISTERS" SCREAMINGLY FUNNY PLAY. 24th WEEK. Blanche Ring, Helen Raymond, Isabel Randolph. SUMMER PRICES 50¢ to $2.50. "I guarantee that it will make you laugh!" Charles Collins, Tribune

Now Playing PLAYHOUSE PRICES EVES: $1.00-$3.00 WED & SAT. MATS: $1.00-$2.00. A GOLDEN OPPORTUNITY TO LAUGH AT TAYLOR HOLMES in "SALT WATER" A FRESH PLAY by DAN JARRETT with FISKE O'HARA - PATRICIA QUINN - DOROTHY LORD and OTHERS. ORIGINAL NEW YORK PRODUCTION

RIALTO State at Van Buren. Cont. from 9:30 A. M. Syncopation Week! —2 BIG SHOWS IN 1— BIG BURLESQUE "JAZZ IT UP" —and— "SYNCO-MANIA" with Andy Cappy's Rhythm Boys, 12 BEACH-KIST BEAUTIES and many Musical Comedy Stars

POSITIVELY LAST WEEKS. ADELPHI Tonite Every Night Wed. Sat. Matinees. "HIGH HAT"! EDNA HIBBARD, James Spottswood, Richard Taber. —And Every Reason to Be High Hat! —We Broke All Summer Records! —And Other Cities Are Calling Us! —So You'll Have to Hurry!

RAVINIA BALLET MUSIC and BALLET Today 3 P. M. (All seats free). TONIGHT 8:15—Pagliacci and Cavalleria Rusticana: Mario, Martinelli, Danise, Papi, Rethberg, Jagel, Gandolfi, Papi. Mon. 8:15—GALA CLOSING NIGHT—PETER IBBETSON, Bori, Macbeth, Bourskaya, Johnson, Gandolfi, Rothier, Pelletier. SEAT RESERVATIONS—Phone Hollycourt 2000 from Chicago (no toll). From suburbs, Highland Park 2727. Gate admission $1.25. 400 free seats. RESERVED SEATS, $1.25, $1.50, $2.00, $2.50, $3.00, $3.50. Closing night, $3.50, $4.50. Special opera trains C. & N. W. Ry. and North Shore Line to gate. Round trip $1.

CHICAGO PHILHARMONIC ORCHESTRAL SOCIETY, Inc. POPULAR SYMPHONIC CONCERT TONIGHT 8:15 O'CLOCK ADMISSION 50c. LOYOLA UNIVERSITY STADIUM 6525 SHERIDAN ROAD. In case of rain, concert will be held in the Loyola Gymnasium.

WRIGLEY FIELD CLARK AND ADDISON STREETS. BASEBALL TODAY Cubs vs. Cincinnati. Game Called at 3 P. M. Box Seats on Sale at Wrigley Field

Subscribe to The Tribune

Pettey Objects to Female Derby Show at Talkies

Hats Inherit Eugenie's Willfulness.

By Tom Pettey.

NEW YORK.—[Special.]—I have been to three of the best advertised talkies in town—"Bad Girl," "The Great Lover," and "Should a Doctor Tell?"—and I had hoped to write a little piece about improved plots and acting in our movie palaces. I shall have to give up that idea, however, for the women have started wearing their chapeaux in the theaters and about all I saw was the uptilted backs of row upon row of Empress Eugénie hats. Consequently, the hats will be reviewed instead of the movies.

Perhaps it is an exaggeration to say that more women than ever before are wearing their derbies in the picture houses, but it certainly seemed that way to this observer. Maybe it is because they are small—I mean the hats—or possibly it is because I have lately begun sitting in the back of the theaters, the better to get out when the film becomes boring.

Anyhow, you cannot blame the talkies for the menace of the Napoleonic era. The tilted, feathered bits of millinery were in the theaters long before they were on the screen. Right now they are as important as any uniform, and as uniform as the holes in a telephone switchboard.

* *

Try Effect on Neighbors.

Millions of women all over the world are tilting Eugénie's fancy over and eye while hitching up the poodle or putting the dishes in the sink, and are heading out to try the effect on the neighbors. It seems to be a sort of game—the taller the woman the narrower the brim.

Somewhat similar, although unadorned, creations in masculine use have been known variously as "iron hats," "kellys," or "bowlers," and have been worn to soften the impact of clubs, to keep bald spots at blood temperature, or for protection because of their unusual wind resistance.

The women, however, wear them because they are the style of the moment.

It has been said that two inches added to all the nightgowns in China would solve the cotton farmers' problems; that silk topped stockings throughout Russia would revitalize the silk mills; that two instead of one spoons of sugar in all old fashioned cocktails would put Cuba's sugar plantations on the profit side of the ledger, and that what this country needs most of all is something to take its mind off the depression.

Well, the Empress Eugénie hat certainly has been a windfall for the milliners, and I am told it has taken the minds of a lot of housewives off the price of milk and eggs and butter.

* *

Knocked Styles Topsy-Turvy.

Such an important movement, even though it be the business of properly or improperly crowning women, deserves a bit of delving into its origin and background. Most of the women wearing the new hats know little or nothing about Empress Eugénie, the cause of all our millinery troubles. The hat has knocked styles topsy-turvy, and the reckless tilt is calling for a lot of changes in the lines of the ensemble, or whatever it is that goes with the hat.

Just about 70 years ago Empress Eugénie was known as the most beautiful woman in the world, and it was about that time that she originated the bewitching chapeaux. Last empress of France, wife of Louis Napoleon, Eugénie scandalized two generations by her whims and unconventional styles. She even shocked Paris, and that ought to prove there is nothing that can be done about the revival of her reign.

Eugénie did not die until 1920 at the age of 94 and then they buried the woman who had worn the first short skirt in a nun's robes.

* *

Idol of the Common People.

It may be that extravagant fashions, unconventional styles, and tilted hats leads to reckless lives. At any rate Eugénie's life was filled with startling episodes. She was born Eugénie Montijo, daughter of an impoverished Spanish count. She went to Paris in her twenties and met Napoleon at the opera. They were married a few years later, and Eugénie became the idol of the common people because of her democratic ideas. Being empress, however, was a stormy career, and Eugénie just escaped the fate of Marie Antoinette. After the war with Germany and the downfall of the empire Eugénie fled to England, where she found refuge.

Her relics, among them a number of plumed hats, were sold at auction in London just eleven years ago. It may be that some farsighted milliner bought one as a model and tried it out this season.

* *

Film Opening of "Street Scene."

"Street Scene," the Goldwyn picturization of Elmer Rice's Pulitzer prize winning play, has had its opening at the Rivoli. The screen adaptation of the play, which has one of the rusty brownstone tenements of Manhattan as its background, was done by Mr. Rice. Only one set was used in the picture, following the identical outline of the play, and there were no close-ups of the amorous scene that precipitated the tragedy. The camera did not enter the house even once in the picture.

Sylvia Sidney made a personal appearance at the opening, and many other stage and screen stars were present. The picture was a faithful reproduction of the play. The somber faced houses, the sweating asphalt streets, the nearby elevated road—all were recreated in the movie, and more than 1,000 persons were used by King Vidor, the director, in the crowd scenes.

MY BEST JOKE

Modern Requirement.

"I just landed a job in a drug store."

"Gee, I didn't know you could cook." E. H.

Just a Friendly Interest.

Miss: "My great-grandfather came over on the Mayflower."

Mr.: "How long is he going to stay?" M. P.

Getting the Inside Dope.

He was showing her through the locomotive works.

"What's that big thing over there?" said she.

"That's a locomotive boiler."

"Why do they boil the locomotive?"

"To make the locomotive tender," he replied. E. S.

Not Guilty.

Professor: "Did you take any notes at my last lecture?"

Student: "No, I swear I didn't take anything at all." W. K.

Vacation Repartee.

Constable—"I say, there, can't you go a bit slower through the village? Didn't you see the sign, 'Dead Slow'?"

City Motorist—"Sure, I did, but I thought it referred to your village." J. G. V.

Broadway Sees Only Bad Luck for Renamed Theater

NEW YORK.—[U.P.]—The theatrical profession is aghast at the producers who have taken over Hammerstein theater on Broadway, and are renaming it.

The profession is superstitious. Not about renaming the theater, but giving it the name of "Manhattan theater" when that name has been applied to two theaters that have closed their doors. When a theater fails, never use the name on a new one. The hard luck of the old one follows the new one; that's the line of thought, at least.

The original Manhattan theater was at Sixth avenue and 32d street. Henry Miller made his great success in "D'Arcy of the Guards" at the old Manhattan. But it was forced to close its doors a year or two later for want of attractions.

THE VOICE OF THE MOVIE FAN

Praise for Miss Tinee.

Dear Miss Tineé: Let these eternal pessimists rave, Mae, about your receiving a commission for giving certain shows a good write-up! You know some people just won't be agreeable.

For my own personal satisfaction, for the last few months I have been reading criticisms on movies by a varied group of critics, and I want to say that, in my opinion, you certainly should receive an extra commission for possessing an extraordinary brain.

Of course, I don't always agree with you, but what I admire about you is your orginality, and the fact that you have the courage of your convictions and certainly good reason in your arguments. How many of those who are so eager to express bad humor in your direction would be just as eager to try to please the public, and still express a personal opinion in such a pleasing and clever manner?

I'm not referring to those who disagree with you on some special write-ups, for that only shows that they also have an opinion of their own and are defending themselves. But I'd certainly like to do things to those people who condemn you entirely.

In other words, Mae—I'm for you! M. C.

Editor's Note: Thanks, much.

* *

Too Much Hokum in Film.

Dear Miss Tinée: "Tabu" was beautiful, so far as scenery, photography and trappings were concerned. The actors were wonderful, every one of them, and the tout ensemble made up an exceptional evening's entertainment, which I would not mind seeing again. But why was it necessary to drag in the Hollywood touch and doll up the story with it? Hokum, hokum, hokum!.

When will the powers that be in moviedom steer clear of it? Can't the dumbbells see that we're keeping away from their palaces because they show 90 per cent of their productions with TOO MUCH hokum?

With best wishes, your rabidest fan,
CARMEN WADDINGTON.

* *

Would Have More Operettas.

Dear Miss Tinée: Here is an answer to F. T.'s letter:

I have seen many good pictures since "Viennese Nights," but I enjoyed none as much as "Viennese Nights."

If the producers think the public is tired of singing pictures, they are wrong. The cause of singing pictures failing is that they are not advertised enough.

"Public Enemy" or "Secret Six" [you get tired of gangster pictures after you've seen one] were advertised in the biggest way, while "Viennese Nights" was not advertised at all.

I agree with F. T., and join in his exclamation, "Send in your requests for singing pictures."

Sincerely yours, Al.

* *

Brother Identified.

Dear Miss Mae Tinée: Has the actor who took the part of the brother of Marion Davies in "Five and Ten" ever played opposite Joan Crawford in any of her pictures? Would you please answer this as soon as possible!

Thank you very much. Dave.

Editor's note: His name is Kent Douglas. He took the part of Bob Gilder in "Paid."

MOTION PICTURES DOWNTOWN

The Biggest Entertainment Bargain in Town TODAY! 50c to 2p.m.
Come today before 2 P. M. to any Publix-Balaban & Katz Loop Theater. You save 35c, get choice seats promptly, and see the biggest complete show in town.

PUBLIX-BALABAN & KATZ Wonder Theaters

CHICAGO RANDOLPH - STATE - LAKE 50c—10:45 a. m. to 2 p. m. ADULTS ONLY America's Glorious Girl JOAN CRAWFORD in "THIS MODERN AGE" Metro's love romance with Neil Hamilton Pauline Frederick Monroe Owsley Extra RUTH FISHER JOS. GRIFFIN with H. L. SPITALNY —Stage Revue— "VACATION DAYS" with ZELDA SANTLEY "Miss Everybody"

ORIENTAL RANDOLPH near STATE 50c—Be Here Early Today 12 Noon to 2 P. M. Exciting love melodrama with America's new star CLARK GABLE MADGE EVANS LEW CODY ERNEST TORRENCE MARIE PREVOST, in "SPORTING BLOOD" Spectacular Stage Show NAN HALPERIN IN PERSON in "The Little Revue" with Rio Brothers, Four Co-Eds Extra! ART KAHN New Piano Melodies

McVICKERS MADISON near STATE 50c—11 a. m. to 2 p. m. Here, Indeed, Is a Picture Endowed with Greatness! "BAD GIRL" Fox Film Drama of Love with JAMES DUNN SALLY EILERS Extra Hits SMITH & DALE 'What Price Pants' RUDY VALLEE "Betty Co-Ed"

UNITED ARTISTS RANDOLPH at DEARBORN 50c—11 a. m. to 2 p. m. ATTEND EARLY ADULTS ONLY! "AN AMERICAN TRAGEDY!" PHILLIPS HOLMES SYLVIA SIDNEY FRANCES DEE IRVING PICHEL Directed by Josef von Sternberg

ROOSEVELT STATE near WASHINGTON 50c—11 a. m. to 2 p. m. COME EARLY HURRY! HURRY! CHICAGO! It Leaves Soon! "MURDER BY THE CLOCK" Paramount's Mystery Hit Irving Pichel Lilyan Tashman EXTRA, LAUGHS! WHEELER and WOOLSEY in "Oh, Oh, Cleopatra!" Comedy Scream

WOODS RANDOLPH at DEARBORN Doors Open Today 10:45 a. m. Only 50c to 2 p. m.
MAE TINEE says: "Honestly, you ought to go over to the Woods! You can't fail to be engrossed. One of the most absorbing productions that has ever come out of Hollywood."

MOTION PICTURES DOWNTOWN

CASTLE STATE AT MADISON FRANCES DEE RICHARD ARLEN LOUISE DRESSER "CAUGHT" Strange story of Calamity Jane—Notorious bad woman!

Continued by Request UNEXCELLED PROGRAM FIRST TIME IN CHICAGO SIR WALTER SCOTT'S POEM "THE LADY OF THE LAKE" Filmed in the Highlands and Lakes of SCOTLAND —Also— GEORGE ARLISS as "DISRAELI" ALL TALKING Coming Soon—"MEET THE SISTER" CINEMA CHICAGO AVE AT MICHIGAN Continuous 1 to 11 P. M. Child. 25c

Chicago's Own Thrill-Jammed Drama! "PUBLIC ENEMY" James Cagney, Jean Harlow, Joan Blondell Added: African—"FLAMING JUNGLES" ORPHEUM STATE & MONROE

PUNCH & JUDY VAN BUREN at MICH. Chicago's German Theater "Zwei Welten" "Love's Fight Against Creed" 11-2 P. M., 50c. THEREAFTER, 75c

MOTION PICTURES DOWNTOWN

TODAY AT BOTH THEATRES 50¢ TO 2

RKO PALACE RANDOLPH at LA SALLE Opens 10:15 A. M. Crowds Acclaim His Gala Return to Vaudeville in a Real Vaudeville Act! Benny MEROFF & HIS NEW ORCHESTRA Lew Hearn & Co.—Mangean Girls Frances UPTON and J. Fred COOTS —and— JIM TONEY
AND ON THE SCREEN Exotic, Alluring Damita in Drama of Love's Daring LILY DAMITA Lester Vail, O. P. Heggie in RKO-Radio Picture 'THE WOMAN BETWEEN'

RKO STATE-LAKE (Doors Open 10:30 a. m.) They Had the Time of Their Lives! Yesterday's throngs who thrilled, laughed—and blushed! ...get the low-down on love! Ina CLAIRE ROBT. AMES—MYRNA LOY in "REBOUND" RKO-Pathe Production From Donald Ogden Stewart's Play Misbehaving Men—Mischievous Woman In Gay Love Tangles!

SOUTH

She Tells Everything! Record-Breaking Crowds Left Gasping At the Startling Revelations of a Beautiful Night Nurse. Love .. Lust .. Scandals .. Crime .. She Sees All and Tells All! Barbara STANWYCK in "NIGHT NURSE" With CLARK GABLE Added: Our Gang Comedy Warner Bros. Theatres ... CAPITOL 79th-Halsted

The Screen's Most Fascinating Beauty in Her Most Daring Role! Constance BENNETT in Robert W. Chambers' "THE COMMON LAW" with Joel McCrea, Lew Cody AVALON 79th-Stony By Censor's decree Adults Only Added: Bobby Jones "The Brassie"

GROVE 76th-Cottage SHORE 75th-Kingston HIGHLAND 79th-Ashland JEFFERY 71st-Jeffery OAKLAND SQ. 39th-Drexel (All 5 Theatres) SPICY! INTIMATE! ROGUISH! MAURICE CHEVALIER Claudette Colbert "THE SMILING LIEUTENANT"
HAMILTON 71st-Paxton Robt. MONTGOMERY "Man In Possession"
STRATFORD 63rd-Halsted The Queens of Comedy. A Panic in Politics as They Lead All Wives on a Love Strike! MARIE DRESSLER POLLY MORAN in "Politics"
Shakespeare 942 E. 43d Harvard 63d-Harvard LEW AYRES, GEN. TOBIN "Up For Murder" Not a Gang Picture!
METROPOLITAN 47th-S. Park BARBARA STANWYCK "Miracle Woman"
FROLIC 55th-Ellis WARNER OLAND "Black Camel"
LEXINGTON 1162 E. 63d KAY FRANCIS "Transgression"
W. Englewood 63d-Ashland GEO. O'BRIEN "Holy Terror"
COSMO 79th-Halsted Warner Oland, "Black Camel," & "Hell Bent Frisco"
SYMPHONY Chgo.-Cicero J. Holt, "White Shoulders," & V. McLaglen, "Annabelle's Affairs"

MAYWOOD
LIDO 5th Ave. at Washington-blvd. MATINEE DAILY Warner Oland—"BLACK CAMEL" PAUL LUKAS—"WOMEN LOVE ONCE"

CICERO
VILLAS 22D AND 56TH DOUBLE FEATURE DOUGLAS FAIRBANKS JR.—"CHANCES" Wesley Barry—"HELL BENT FOR FRISCO" FREE Yo Yo Tops to the Kiddies—Mat. Only

HINSDALE
HINSDALE Sun.-Mon., "Five & Ten" Also, "MONSTERS OF THE DEEP" Tues.-Wed., "Smart Money." Thur.-Fri., "Man in Possession" Sat., "Just a Gigolo," with Wm. Haines.

FOREST PARK
FOREST Madison St. at Des Plaines MATINEE DAILY DOUGLAS FAIRBANKS JR.—"CHANCES" CHARLES RUGGLES—"GIRL HABIT"

HIGHLAND PARK
ALCYON "BLACK CAMEL" WARNER OLAND—SALLY EILERS

NO MAN'S LAND
Teatro del Lago Sheridan Road Between Wilmette & Kenilworth WARNER OLAND—BELA LUGOSI "THE BLACK CAMEL"

WILMETTE
WILMETTE "Annabelle's Affairs" Jeanette M'Donald—Victor M'Laglen

LAKE FOREST
DEERPATH "Women Love Once" PAUL LUKAS—ELEANOR BOARDMAN

PARK RIDGE
PICKWICK "GIRL HABIT" And MARY ASTOR—"WHITE SHOULDERS"

DOWNERS GROVE
TIVOLI DOUBLE FEATURE WARNER OLAND "THE BLACK CAMEL" & "GIRL HABIT"

MOTION PICTURES MISCELLANEOUS.

BARGAIN PRICE TODAY PARADISE · UPTOWN · TIVOLI 50c TO 2 P.M. PROMPT SEATS - COMPLETE PROGRAM

PUBLIX~BALABAN & KATZ Wonder Theaters

TIVOLI COTTAGE GROVE at 63RD. 50c—1:15 to 2 p.m. THE MOST UNUSUAL PICTURE OF THE NEW SEASON! Live These Five Days of Thrills and Romance with the six characters whose lives cross paths on this ocean voyage! "TRANSATLANTIC" with Edmund LOWE, Lois MORAN Greta Nissen Myrna Loy —STAGE JOY— FRANKIE MASTERS and his orchestra "PASTELS" with ALLEN and CANFIELD, FRANKLYN D'AMORE, Duke Art, Limberlegs Edwards, Mildred Perlee, Sunkist Beauties. EXTRA—MICKEY MOUSE!

PARADISE CRAWFORD near WASHINGTON 50c, 1:30 to 2 P. M. Biggest Show In Town! 12 BIG ACTS ON STAGE! BURNS & ALLEN Comedy

UPTOWN BROADWAY at LAWRENCE 50c, 1:30 to 2 P. M. HUGE ANNIVERSARY CELEBRATION 75 People on the Stage! AL KVALE—Frank Wilson Special Events—Unique Novel Stunts—Attractions!

AT BOTH THEATERS By the author of "Ex-Mistress" It's the Smashing Novel Come to Vivid, Real Life! BARBARA STANWYCK CLARK GABLE "NIGHT NURSE" With Ben Lyon—Joan Blondell
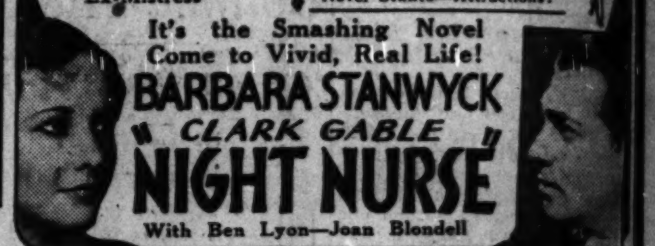

HARDING MILWAUKEE at SAWYER 35c 1:30-2 P. M.—Two Hits WILL ROGERS FIFI D'ORSAY in "Young As You Feel" also BARBARA STANWYCK in "The Miracle Woman"

TOWER 63RD ST. at BLACKSTONE 35c 1:30-2 P. M.—Hit Bill Barbara STANWYCK, Clark GABLE in "NIGHT NURSE" Our Gang Comedy—Burns & Allen

SENATE MADISON ST. at KEDZIE Balcony 25c—Hit Bill Marie DRESSLER Polly MORAN Roscoe Ates, "Politics"—also "THE VIKING," Arctic Thriller

MARYLAND 63 RD. ST. at MARYLAND 35c 1:30 to 2 P. M.—Adults Only Norma SHEARER, Clark GABLE in "A FREE SOUL"—also Eddie Dowling, "Honeymoon Lane"

CENTRAL PARK 3535 ROOSEVELT 30c to 3 P. M.—Two Big Hits LEW AYRES, "Up For Murder" and CHARLES RUGGLES, in "The Girl Habit," Laff Thriller!

NORSHORE HOWARD near CLARK 35c 1:30-2 P. M.—Smash Bill Polly MORAN Marie DRESSLER Roscoe Ates, "POLITICS"—also "THE VIKING," Arctic Thriller!

RIVIERA BROADWAY at LAWRENCE 35c to 3 P. M.—Two Big Hits RUTH CHATTERTON in "Magnificent Lie," and JOAN BENNETT in "Hush Money"

SOUTH

SCHOENSTADT'S THEATRES PICCADILLY BARBARA STANWYCK DAVID MANNERS "THE MIRACLE WOMAN" Feat. (89), 1:30, 3:45, 6:00, 8:15, 10:30
PEOPLES 47th and Ashland George O'Brien, "The Holy Terror" Betty Compton, "3 Who Loved"
ATLANTIC 26th-Crawford Warner Oland, "The Black Camel" Paul Lukas, "Women Love Once"
PALACE 5242 W. 26th St. PAUL LUKAS—KAY FRANCIS "THE VICE SQUAD"
HARPER 5236 Harper Ave. RICHARD DIX—JACKIE COOPER "DONOVAN'S KID"

JACKSON PARK Stony Island at 67th DOUBLE FEATURE WARNER OLAND—"BLACK CAMEL" CHAS. RUGGLES—"THE GIRL HABIT"
ACADIA 55TH AND FAIRFIELD "MAN IN POSSESSION"—Dogville Comedy
HIGHWAY 63D & S. WESTERN Comedy—News—Cartoon WARNER OLAND—"BLACK CAMEL"
RAMOVA 35TH & HALSTED Claudette Colbert, Maurice Chevalier, "SMILING LIEUTENANT"
R-K-O ENGLEWOOD 63D & HALSTED Shows Continuous "SWEEPSTAKES" & RKO Vaudeville
CHELTEN Exchange Ave. at 79th St. J. Holt, "White Shoulders" Robt. Montgomery—"MAN IN POSSESSION"
COLONY 59TH & KEDZIE A Positive Sensation Barbara Stanwyck—"The Miracle Woman"
MARQUETTE 63D & KEDZIE Comedy—News—Cartoon WARNER OLAND—"BLACK CAMEL"
NEW REGENT 6826 S. HALSTED Warren Baxter, Janet Gaynor—"DADDY LONG LEGS"

NORTH

HOWARD HOWARD ST. "L" 25c Price—1:00 to 3:00 FREE PARKING WARNER OLAND—SALLY EILERS "BLACK CAMEL" Starts at 2:11—5:01—7:51—10:41 Charles Ruggles—"GIRL HABIT" Starts at 3:33—6:23—9:13
NEW BRYN MAWR 1123 Bryn Mawr 2-Big Features-2 DOUGLAS FAIRBANKS JR.—ROSE HOBART "CHANCES" Kay Francis, "Transgression" Added—COMEDY and NEWS
RIDGE DEVON at CLARK Lew Ayres—"Up for Murder" Charles Ruggles—"Girl Habit"
ADELPHI 7074 N. CLARK Cont. from 1:30 P. M. 2 Talkies—Little Jackie Cooper, Richard Dix, "YOUNG DONOVAN'S KID" Edward G. Robinson—"SMART MONEY" DOGVILLE COMEDY—NEWS—ACTS Admission All Day—10c and 30c
LINCOLN 3164 Lincoln Ave., at Belmont 2 Features—Today Only EDWARD G. ROBINSON—JAMES CAGNEY "SMART MONEY" BUCK JONES—"THE AVENGER"
BUCKINGHAM 3319 N. CLARK Claudette Colbert, Maurice Chevalier—"Smiling Lieutenant" "UBANGI," Newman Expedition Production BOBBY JONES—"THE SPOON"
DE LUXE Wilson & Broadway, Near "L" Sta.—2 Extraordinary Features "CHANCES" & "WOMEN LOVE ONCE"

BERWYN

NEW RITZ 6334 W. ROOSEVELT-RD Edw. G. Robinson—"Smart Money" Jack Holt—"White Shoulders" FREE Yo Yo Tops to the Kiddies—Mat. Only
ROXY GROVE AVE. AT C. B. & Q. R. R. NANCY CARROLL—"NIGHT ANGEL" JACK HOLT—"WHITE SHOULDERS" FREE Yo Yo Tops to the Kiddies—Mat. Only

GRANADA SHERIDAN at DEVON PUBLIX GREATER TALKIES THEATERS MARBRO MADISON near CRAWFORD 2 BIG FEATURES AT EACH THEATER—ADULTS ONLY CONSTANCE BENNETT in her greatest role since "Common Clay" "THE COMMON LAW" Joel McCrea—Lew Cody and RICHARD DIX bringing you laughs, suspense and heart throbs too, in "THE PUBLIC DEFENDER" Today - 35¢ till 2p.m. - Both Theaters

NORTOWN Western-Devon Cool. Two Hits MARIE DRESSLER POLLY MORAN "POLITICS" AND "THE SECRET CALL" Richard Arlen Peggy Shannon
GATEWAY Lawr.-Milwaukee Cool. Two Hits MAURICE CHEVALIER Claudette Colbert "Smiling Lieutenant" AND "THE HOLY TERROR" George O'Brien
CONGRESS Milw.-Rockwell Cool. 35c to 2 P. M. RUTH CHATTERTON "The Magnificent Lie" AND "THE VIKING" Vivid Arctic Adventure Drama
STATE 5814 W. Madison Refreshingly Cool BELPARK 3231 N. Cicero Delightfully Cool BERWYN 6404 W. 22nd St. Refreshingly Cool —at all theaters— "THE BLACK CAMEL" Warner Oland, Sally Eilers —and— Paul Lukas, Eleanor Boardman in "Women Love Once"
LA GRANGE 84 S. 5th, La Gr. Douglas Fairbanks Jr. "CHANCES" & LEW AYRES, 'Up for Murder'
DEARBORN 40 W. Division Kay Francis, Ricardo Cortez "TRANSGRESSION" "Girl Habit," Chas. Ruggles
CENTURY Clark-Diversey Cool. 35c to 2 P. M. MARIE DRESSLER POLLY MORAN "POLITICS" AND "THE VIKING" Vivid Arctic Adventure Drama
BELMONT Lincoln-Ashland Cool. 2 Hits MAURICE CHEVALIER Claudette Colbert "Smiling Lieutenant" AND "THE HOLY TERROR" George O'Brien
COVENT 2653 N. Clark 25c to 3 P. M. DOUG. FAIRBANKS JR. in "CHANCES" and KAY FRANCIS, RICARDO CORTEZ, "Transgression"
CRYSTAL North Av. Nr. Cal. BILTMORE Div. nr. Damen —at both theaters— LEW AYRES Genevieve Tobin in "UP FOR MURDER" —and— "THE GIRL HABIT"
PANTHEON Sheridan nr. Wilson Cool. Two Hits BARBARA STANWYCK "The Miracle Woman" and "THE VIKING" Arctic Adventure Drama
MANOR 5609 W. North Av. PAUL LUKAS, "Women Love Once"—"ARIZONA" John Wayne, Laura LaPlante
WINDSOR 1225 N. Clark MAURICE CHEVALIER "Smiling Lieutenant" & "THREE WHO LOVE"

NORTHWEST

ADMIRAL LAWRENCE & HARDING 25c TO 3 P. M. Spencer Tracy—"Quick Millions" Jack Holt—"WHITE SHOULDERS" EXTRA—Schmeling-Stribling Fight
NEW DRAKE 3548 MONTROSE 25c to 3 P. M. R. Montgomery, "Man in Possession" Spencer Tracy, "QUICK MILLIONS" EXTRA—Schmeling-Stribling Fight
TIFFIN 4051 W. NORTH AVE. DOUBLE FEATURE DOUGLAS FAIRBANKS JR.—"CHANCES" Charles Ruggles—"GIRL HABIT"
RIVOLI 4380 ELSTON 2 FEATURES WARNER OLAND—"BLACK CAMEL" Charles Ruggles—"GIRL HABIT"
IRVING Irving Park Blvd. and Crawford DOUBLE FEATURE SPENCER TRACY—"QUICK MILLIONS" Mary Astor—"White Shoulders"
LIBERTY 3705 FULLERTON DOUBLE FEATURE Winnie Lightner, "Gold Dust Gertie" Robt. Montgomery—"MAN IN POSSESSION"
ALAMO 3641 W. CHICAGO Matinee Daily—2 Features "BLACK CAMEL" & "GIRL HABIT"
COMMODORE 3105 Irving Park Blvd. 25c—1:30 to 3 P. M. W. Oland, "Black Camel" L. Ayres, "Up for Murder"
MONT CLARE Grand Ave. at Harlem ROSE HOBART, DOUG. FAIRBANKS JR.—"CHANCES"
PATIO 6008 Irving Park Blvd. Double Feature—Nancy Carroll, "NIGHT ANGEL" & "QUICK MILLIONS"

AUSTIN

AMBASSADOR Division Nr. Austin Blvd. Adults 25c Till 3 P. M. Warner Baxter—"Daddy Long Legs," "Men of the Sky," and Bobby Jones—"How I Play Golf."
AUSTIN 5619 W. Madison—Adults, 25c DOUBLE FEATURE "Men of the Sky" & "Six Cylinder Love"
PLAISANCE 406 N. Parkside, at Lake DOUBLE FEATURE "Donovan's Kid" & "Annabelle's Affairs"
IRIS 5743-47 Chicago Ave. Dbl. Feat. "Young Donovan's Kid" Robt. Montgomery—"MAN IN POSSESSION"

WEST

WILSON 2418 W. MADISON Mat. Daily—Ed. G. Robinson, "SMART MONEY" & "UP FOR MURDER"
SAVOY 4316 W. MADISON DOUBLE FEATURE "DONOVAN'S KID" & "MEN OF THE SKY"
MARSHALL SQ. 22d-Marshall Blvd. Always 70° WARNER OLAND—"THE BLACK CAMEL"

Now at ESSANESS
VOGUE Broadway at Grace Opens 1:30 Conrad Nagel, "Three Who Love" at 1:55, 4:30, 7:05, and 9:40 Lew Ayres, "Up For Murder" at 3:03, 5:38, 8:13, and 10:48 Bobby Jones, "The Niblick"
North Center Lincoln-Irving Opens 1:30 Maurice Chevalier, "Smiling Lieutenant" "Three Who Love," Conrad Nagel
BYRD Madison at Cicero Opens 1:30 Nancy Carroll, "The Night Angel" Doug Fairbanks Jr., "Chances" Bobby Jones, "The Niblick"
BIOGRAPH 2433 Lincoln, Opens 1:30 "The Black Camel," Charlie Chan Story Doug Fairbanks Jr., "Chances"
BROADWAY STRAND 1643 Roosevelt "The Black Camel," Charlie Chan Story Doug Fairbanks Jr., "Chances"
EMBASSY 3940 Fullerton, Opens 1:30 "Smart Money" & "White Shoulders"
DEVON 6225 Broadway, Opens 1:30 Maurice Chevalier, "Smiling Lieutenant" "Three Who Love," Conrad Nagel Bobby Jones, "The Niblick"
400 6746 Sheridan, Opens 1:30 Robt. Montgomery, "Man In Possession" "White Shoulders," Jack Holt
CRAWFORD 19 S. Crawford, Opens 1:30 "Quick Millions" & "White Shoulders"
DAVIS Lincoln at Wilson, Opens 1:30 Doug Fairbanks Jr., "Chances" "Women Love Once," Paul Lukas
LOGAN 2648 Milwaukee, Opens 1:30 Edward G. Robinson, "Smart Money" Nancy Carroll, "The Night Angel"
MICHIGAN 55th & Michigan, Opens 1:30 Maurice Chevalier, "Smiling Lieutenant" George O'Brien, "The Holy Terror"

25c to 2 P. M. SHERIDAN Sheridan Road and Irving Park Blvd. TWO FEATURES MARIE DRESSLER, POLLY MORAN in "POLITICS" Also MARGARET SCHILLING and TOM PATRICOLA in "CHILDREN OF DREAMS"
TERMINAL 3313 Lawrence 2 Features ADULTS ONLY NORMA SHEARER, "FREE SOUL" Lionel Barrymore in —Also— Eddie Dowling—June Collyer in "HONEYMOON LANE"
MIDWEST 35c-Archer—2 Features George O'Brien, "HOLY TERROR" Eddie Dowling, "HONEYMOON LANE"
COMMERCIAL 92nd-Commercial George O'Brien—Sally Eilers "HOLY TERROR"
CROWN 1806 Division Lew Ayres, "UP FOR MURDER" Sensational Melodrama
PORTAGE PARK 2 Features Warner Oland, Sally Eilers in "BLACK CAMEL" and Chas. Ruggles in "GIRL HABIT"

Chicago Sunday Tribune
THE WORLD'S GREATEST NEWSPAPER

Cousin Eve Nancy Randolph
Eleanor Jewett
Alex Small Herma Clark

AUGUST 30, 1931.

The Younger Set at Leisure

Lake Forest Children Make the Most of Their Last Few Days Before Schooltime

The Randolph Owsleys' sunny-haired children, Randolph Jr. and Alicia, are apparently unanimous in their expressions of affection for the elongated rag dolly with the perpetually astonished face. They are pictured in their diminutive swing in the yard of the Owsleys' establishment in Lake Forest.

With an assortment of animate and inanimate playfellows Shirley Covington and William S. Covington Jr., children of Mr. and Mrs. William S. Covington, while away summer mornings. Mrs. Covington and the youngsters are occupying the Lake Forest residence of the latter's maternal grandparents, Mr. and Mrs. Charles H. Morse, while the Morses are sojourning in Europe.

Suzanne Pirie, daughter of Mr. and Mrs. John T. Pirie Jr. of Lake Forest, applies herself with due gravity to the task of piloting her doll buggy over a miniature bridge which is one of the landscape features of the Piries' grounds in the north shore suburb.

[TRIBUNE Photos.]

Suzanne Pirie has something to tell her wire-haired Mickey if he'll just turn around and pay attention to his young mistress. Suzanne is the grandchild of Mr. and Mrs. Franklin P. Smith and the John T. Piries.

Hospitality of Chic Italian Villa Extended to Cousin Eve

By Cousin Eve.

MONTECATINI-BAGNI, Italy.—[Special.]—The other day I was reading something on the country life in Italy in the fifteenth century, to this effect: "A great and pure usefulness is always found in the villa. The country is trustworthy, true. If you give yourself up to it lovingly, it continually adds reward after reward. In spring the villa gives constant delight; foliage, flowers, odors, songs of birds and in every way makes glad and joyful; sends you now one fruit, now another."

There was a certain Guido who had a villa on the Fiesole slopes. "This man, one of the greatest and most esteemed in Florence, collected with pleasure in his villa his friends, without merriment of company nor noise of the chase."

Just as I was reading about this dull and rather unexciting house party of Guido's at Fiesole in 1400 and something, a special delivery came from Princess Candriano of Rome, asking us to come out to see her at a little villa she has near Florence, at a place called Panicaglia.

It was a bright, breezy day when I boarded the gleeful little train that whizzed out of town into the Tuscan hills east of Florence on the way to Ravenna. Very mountainous, we ran into many tunnels and out again into the open; enchanting country, with devastating peeks into walled villinos, somber skylines, cypressed, and ancient pink houses with jade blinds and clouds of bougainvillea, when bing! we were in another tunnel! And so it went.

* *

Slender Figure in White.

Finally, Boyo St. Lorenzo, and on the platform a slender figure in white. Yes, it must be the princess. I had never seen her before, yet her kindnesses had followed me up and down her beautiful land. We were off in a minute at top speed in her little town car for "La Quiete," and I was able finally to look at Princess "Nutza," one of the most fascinating and brilliant women of Italy court society, and lady in waiting to the queen of Italy. I had heard of her and her charming ways ever since landing weeks before—how she was born Princess Ruffo di Scilla, of an ancient and illustrious Italian house, and is now the widow of a Roman prince—Candriano. And that she intelligent, broad minded, modern, sympathetic, interested in progressive ideas, and a gay wit withal.

What I saw was a slender face with dark Italian eyes, a slender figure in white sports costume, a tiny bit of silvering hair. What I felt was infinite charm. We hairpinned round a good deal between hills and high walls, and here lived a sister and there a brother or a cousin behind huge gates, while the principessa explained that some time ago she had bought a farm and had made it over into a fourteenth century house, and that it had been an amusing thing to do. So, very shortly, we dashed into a curving driveway at the end of which was a two storied brick house "La Quiete." It was a very simple, yet a very chic place, and I exclaimed at once over the decor of the big living room at the right, which was the whole length and height of the villa.

* *

... of Hills and Pines.

The walls of this room were painted white with blue-black stripes, horizontal and zebra-wise—that is to say the stripes at intervals ran down, then up. Perhaps fifteen feet up against the white wall was a frieze of painted, clipped bushes in the antique manner, with big birds between, fluttering downward. There was a stone chimney piece with a broad stone shelf on each side, on one of which was a large photograph of that handsome and most popular man, the late duke of Aosta, first cousin of the king. Princess Candriano said she had had some trouble to find furniture, suitable yet of the period—14th century is rather a while back—but she had achieved splendid tables, chairs, and chests beautifully carved and highly polished, here and also for the indoor dining room.

There was a loggia with a vista of hills and pines and deep blue sky for summer sala da mangiare, for no real Italian will eat indoors if he can eat outside.

At luncheon we had unsalted butter and Italian wheat bread, both made on the farm. Italy lives on her own wheat. The princess also had some bee hives in the garden.

Upstairs the villa was done quite as beautifully with period beds, that is to say narrow and on a wooden dais. Trumpet vines in full flame flower tumbled about, draping the balconies from which the views of Tuscany and its pines and firs were wild, and oddly enough, free from sight of other habitations, although several were near. I don't know when I have had a more enchanting day in the country. Particularly as my hostess, full of life and vivacity, is one of the world's most entertaining beings. I had arrived just at the right moment, for she was due to attend the queen of Italy in a few days at the royal lodge at Ste. Anna di Valdieri in the Piedmont hills. She spoke of various phases of the internal life of her country; of the warm, friendly relations between the royal family and the government; of the delightful social life in Naples, and also of her astounding niece, Daisy, a girl of the haut monde, who suddenly became, without warning, a most popular novelist.

As we were driving later to the station I observed that several of the outer walls of the villa and the loggias being white were also heavily striped with the blue-black. The principessa told me that she had used these vivid stripes for two reasons; first, they were a feature of decor six hundred years ago, and then they appear in the coat of arms of her family, the Ruffo di Scillas.

* *

On an Italian Train.

And so the end of a perfect day was the return trip to Florence by train. I like Italian trains. They run on time, they are clean, thanks to the rule of keeping the feet off the seats. And what a big wallop if one puts even a tip of a kid shoe on a seat! A fine! Dio mio. And then a very big strapping member of the Fascist militia walks up and down the train to see that everything is in order. And it is in order. But one has to be an acrobat to get on the train. Such a funny little step way underneath. And one gets safely off the train, a miracle, by simply falling into the arms of a few strong facchini (porters) way below.

Traveling on the whole is joyful in Italy, and often distinguished company climbs into the compartment and makes itself agreeable, which added to the ever beautiful scenes, passes time molto rapidamente.

I have a slight peeve against Italian silver money; the values are very different, but the sizes and designs are very much alike, so that foreigners are a long time getting accustomed to the coins. There is a handsome twenty lira piece, new this year, which has quite a motto engraved upon it—Il Duce's selection, I understand, and wonderful in Italian. I give it in English: "Better live one day a lion than one hundred years a sheep." This piece is equivalent to our silver dollar and seems like an old friend.

I have given up fighting the inevitable this year, that is to say—spaghetti, gnocchi à la Romaine, and such. Italian food is delightful, if

[Continued on page two.]

WHEN CHICAGO WAS YOUNG

By Herma Clark.

Letters from Martha Freeman Esmond to her friend, Julia Boyd, of New York.

Chicago, March 10, 1878.

DEAR JULIA: Thank you for the cable, signed by you and Martha, in response to my letter telling you of father's passing. It was most comforting.

We are staying for a time at mother's Michigan avenue house until her affairs are settled. Will has charge of the estate, and I am helping her to acknowledge the many letters of sympathy that have come to her. Mother finds much comfort in her church during these sorrowful days, and tonight we have attended the Wednesday evening service with her. The dear old hymns we sang were beautiful. "How Firm a Foundation" and "O God, Our Help in Ages Past" will always find an echo in human hearts, I am sure, but some of our newer hymns do not appeal to me. Will has no bump of reverence, I fear. He asked me, after mother had retired [he didn't want to shock her], what I thought of the last verse of the hymn, "Sweet Hour of Prayer." Do you know it? I am not sure that this verse is found in all hymnals, but tonight the congregation sang:

This robe of flesh I'll drop and rise
To meet my Savior in the skies,
And shout, while passing through the air,
"Farewell, farewell, sweet hour of prayer."

Will inquired if I thought disembodied spirits would be likely to shout at all while passing through the air, and, if so, whether they would shout farewell to "sweet hour of prayer." I imagine the author was hard put to it for a final verse and a rhyme for "prayer."

In looking over father's letters and papers today, I came on a clipping—a story which he had evidently enjoyed. It concerned the famous Dr. Charles G. Finney, for many years president of Oberlin college. Father knew the Finneys and loved this dear old minister, who was so influential in Ohio. President Finney, according to the story, was conducting revival services in Oberlin with great success, and many sought him to confess their sins. One afternoon a Cleveland banker came to Oberlin to see President Finney on a business matter connected with the college. The Finneys' 5 year old daughter opened the door, in answer to the ring of the somewhat pompous and self-satisfied banker.

"Is your father in?" inquired the caller.

"No," replied the child, competently, "but come right in, poor dying sinner, and mother will pray for you."

I have just been reading Ruskin, who says "divine service" is not the right name for public worship—that to serve God is not only to worship him but to obey his commands as well. Then, I was much moved by a sermon I heard last Sunday from the text: "When saw we Thee, hungered and gave Thee no meat; naked and clothed Thee not?"

The minister appealed for our sympathetic interest in the poor of the city in these hard times, reminding us that faith is not the only requisite in a Christian life, but that we are to show our faith by our works.

Just after I heard this sermon and read the Ruskin paragraph I was asked to become a member of the Woman's Christian association, and I felt it a real call to service. I attended one of the meetings today and found it interesting and inspiring. The object of the association is to help the many women in our city who are dependent on their own exertions for their support. There are many such, even in prosperous times, and now, in this period of depression, this class has become a large one.

The Woman's Christian association was formed about a year ago, and has already proved that it fills a real need. The president is Mrs. E. G. Clark; the vice presidents are: Mrs. Bishop Cheney, Mrs. Leander Stone, Mrs. George Herbert, Mrs. J. V. Le Moyne, Mrs. David Bradley, and Mrs. J. M. Van Osdell. The secretary is Mrs. Charles D. Hamill—one of our splendid

[Continued on page two.]

Another Gotham Deb Is Seeking Stage Career

Angela Atwell in Cast of "After Tomorrow."

By Nancy Randolph.

NEW YORK.—[Special.]—It is nothing out of the ordinary nowadays for a daughter of society to desert the gilded ranks of 5th avenue for the glittering ones of Broadway. There have been more débutantes and post-debs leaping after a career in late years than one can shake a stick at, and truly, few of them have ever been more than "among the members of the cast."

As a rule, however, there has been the idea behind it all that not only fame awaited, but a bit of fortune as well. In the case of Angela Atwell, who made her debut recently in "After Tomorrow," the money is of no consideration. George Atwell, Angela's father, has more pelf than he can handle, being a genial self-made man who has had the great pleasure of seeing two of his children marry into the foremost ranks of society.

George Atwell Jr., better known as "Bud," married Jean Cochran, daughter of Princess Hohenlohe-Schillingsfurst and the late Gifford Cochran, via a perfect elopement, and Mary Atwell chose for herself Francis Hitchcock, son of the Thomas Hitchcocks and brother of the one and only Thomas Hitchcock, polo player extraordinary.

* *

Belong to Sporting Crowd.

The junior Atwells and Hitchcocks are identified with the Long Island sporting crowds, who are, after all is said, the very life blood of Gotham society. Angela Atwell has long been to the fore in this set, since she is a champion golfer, a good racket wielder, and an ardent horsewoman.

Angela prepared for her histrionic career by studying dramatics in Paris and played in several out of town productions last year. As to her ability, I withhold decision. She isn't particularly pretty. Mary has all the looks of the family, and, as I remember Angela as a youngster, she was always quiet and a wee bit gawky. The Atwells are strongly behind her in her desire to make a name for herself, and Westbury is declaring that Angela will make Hope Williams look to her laurels in a short time.

* *

Back at the Keyboard.

There is, one hears, a desire on the part of the notables to be more serious and go in for the arts as well as sports. Many a matron and maid, who considered their keyboard days finished with finishing school, are going in once more for practicing scales. Eddy Duchin, a popular maestro of the pianoforte, numbers among his pupils Laura Biddle Stewart, Mrs. Gurnee Munn, Mrs. Norman Bradford Jr., Brownie Warburton, Midge Oelrichs, Mrs. Peter Fischer, and Mrs. Morrison Orr.

Folks are coming back to town, undeterred by flying bullets and as

[Continued on page three.]

NEWS OF CHICAGO SOCIETY

[Continued from page one.]

crowned by diamonds all night. So, like flies upon the wall, we ascend the steps in the funicular only to find ancient ruins and houses in a glaring sun. Better to have kept one's dreams! Alas, except for a laugh over the tomb of one Laurentius, who died centuries ago, and was buried in an angle of the old castle. He was buried there because of the beautiful view, said the tombstone.

Out of the 100,000 "curists" who come here annually, quite a few picturesque personalities are staying at this hotel. Prince Peter and Princess Violette of Montenegro, another royalty of Afghanistan, Amman Allah, Conte Cesare di Val Cimmon, Lord and Lady Algernon Temple, Lord and Lady Henry Cavendish-Bentinck, the marquess and marchioness of Winchester, Giacomo Lauri Volpi, Prince and Princess Domenico Orsini, the Duke Michelangelo Caetani, Duke Salviati, Duchess Orlando Spada, Irene di Robilant, Don Gelasio Caetani, former ambassador to Washington, and dozens more. Among the Americans, Mrs. Harold Baring Griswold Thompson, Mr. and Mrs. A. K. Macomber, familiar figures in the French and English racing worlds. And in all over a hundred Americans since April 1.

I should say this town is the perfect municipality. The sindaco, a very handsome, smartly dressed young Fascist mayor, a baron, lives at my hotel with his family. I strolled over to see the new markets and found the last nail being driven into this beautiful cream stucco building. More great pillars and such freshness and cleanliness everywhere. The fish stall, fair and lovely to behold and also to scent; the fruits piled up in glowing masses, and the vegetables and salads so fresh and green in their separate building.

There used to be an idea that nobody could eat salads in Italy. But now everybody eats them. And years ago to be out at dusk in Rome was certain death from fever. Now everybody dines at dusk outdoors. Montecatini has done away with a scourge of mosquitoes it used to have, and now has none—which ought to encourage residents of the North Shore Riviera of Chicago. It can be done.

* *

Animated After Dinner Group.

When I first arrived, there was always an animated group after dinner every evening, a stately Roman contessa and her daughter, both interesting. The daughter was the center of a throng of men who hung you let yourself like it. Who ever heard of cold ham and ripe figs together? Yet they are perfect. I have eaten yards of fettucini, which is spaghetti made into ribbons; and absorbed more spaghetti than I ever intended to, but everybody else seemed to be doing it. Italians swear it never fattens them, and it somehow suits the climate. As for delectable minestrone, everything is in it—but the cook.

* *

Most Famous Spa in Italy.

An hour west of Florence in the hills is the most famous spa in Italy—Montecatini-Bagni. People tell you how lovely it is, and you can't believe them until you see it all with your own eyes. Ruskin was here once, and he had a lot to say about the corn of this valley being too proud to grow with poppies and set with deep violet gladioli instead. And the streams choked with yellow flag, watering meadows painted purple with orchids.

Fashionable people in Italy have been coming here for two hundred years, and Americans and English only since the war. We came out from Florence late one hot afternoon by train. At the station was a line four deep of at least a hundred hotel porters and chasseurs, and we seemed to be the only arrivals. Rather sad! Usually the place is a beehive of animation at this hour. Montecatini, too, this garden of paradise, feeling the depression!

* *

Cure at Montecatini.

They rather laugh at you in Rome when you say you are going to Montecatini, and accuse you of having a liver or some awful thing like that. But just the same you call on the English medico, Dr. Gernald Garry, who comes here from Cairo for the summer, and he gives you the passkey which is a card entitling you to drink a great deal of spring water, cold and hot.

My rooms look out on a tropical garden. Under my window is a magnolia tree with seven great white flowers. On a gnarled white pine, at four in the morning, a nightingale comes. And the concert that bird gives! If he were an American bird and not an Italian nightingale, one would hope he chokes. Just so with tenors.

Montecatini-Bagni is about thirty years old, and is laid out with twenty-five miles of streets bordered by flowering trees. At the far end of the lively main street is the beautiful park for the thermal establishments. Here is the group of varied marble and white stone temples which cost Italy five million dollars. Mosaic floors, pillars, arches, symphony orchestras at 8 in the morning, and flowers everywhere. Heavy russet draperies shield clients from the temperamental sun.

At each spring are rows of lovely Italian girls serving at the marble fountains. In white linen striped with blue, marcelled hair and tiny white cap and apron, they are a pretty part of a perfect system. Scores of little brown victorias with linen canopies swing up and down from the cure; 15 cents or less is the tariff. One drives through double rows of red oleanders, streets lined with flaming hibiscus, and here a bank of cannas, pink or yellow, and there masses of purple bougainvillea. Magnolias are many, pale azaleas, and twisted white pines against a ground of dark pointed cypresses.

And, of course, palms massed everywhere of the most glossy, gorgeous, luxuriant kind. Jasmine vines climb over the trellises at the cure, and flower beds are ablaze with color.

It is the most glorious and effective gardening in the world, is kept moist and fresh by an army of gardeners with watering carts morning and night. And this splendid foliage sets off the magnificence of the marble buildings.

* *

Late Afternoon at the Spa.

In the afternoon at 5 the whole world walks to a distant spring called Rinfresco. And there one sees people who are curing at other springs, stopping at other hotels, all assembled. People of all classes. Again a large orchestra playing from the operas. Again a group of smaller temples. But here are many little iron tables set out, and the good Italians taking ices and coffee. And having their silhouettes made by an artist in the casino. Ah, but the silhouette is a tricky matter with these splendid, robust Italian women and men!

Italians, in summer, keep late hours. The next day they are not often in their offices by 10, and after the siesta not until 5 or 6. I was saying something of this to Marquis Cusani Confalonieri, my neighbor at a dinner and former Italian envoy at Washington. Recalling a saying of King Humbert, the marquis laughed, and said that the king's windows in the Quirinal palace overlooked a ministry, and his majesty, who was a keen wit, said that he could "see the attachés arriving at 12 o'clock and leaving at midday."

The movies here begin at 9, the theater at 9:30. There is opera, and at least three outdoor orchestras, very gay, very Italian. And here comes Seraphin, Italian conductor at Covent Garden opera, with a sailor hat set back on curly gray hair. He is a joyous little man.

Hotel residents dine late. I asked the head waiter if our Polacco were coming soon, as Giorgio loves Montecatini. "He sat just here last year with the little girl, a gentleman, and an O so beautiful lady," said the head waiter. And I was vastly intrigued, but had visions of Grazziella frolicking in the garden with her little white Luppetti dog. The Polaccos are now in Venice, it seems.

Ten days is the short cure at Montecatini, and three weeks the long. Viareggio is nearby, a seaside place with six miles of Cabanas on the seacoast. We drove over one afternoon and were amazed at the throngs of bathers, brown and dusky. Pisa is near, with that strange tower, so beautiful and so tipsy. Lucca is nearer, and so is Leghorn.

* *

A Thought for the Dead.

Montecatini is set high with a shelter of hills to the north. On their tops stretches the original walled town of Montecatini from the 12th century reached by a funicular, with its glowing ivory walls and rosy age-rusted houses. And its dark mountain upon her words. She was dark and clever looking, altogether pleasing. Finally it dawned upon me that I knew her, that it was Irene di Robilant, who has lived in America and has many friends in Chicago. So we crashed together. She is a spellbinder. She has gray, penetrating eyes, and speaks beautiful English. Somehow I think she must look a little like George Sand. And she could talk Chicago to me as well as anybody.

Contessa di Robilan and Contessina Irene had just returned from a trip to Turkey, Palestine, and Bulgaria where at Sofia they lunched with the King and Queen Joanna, youngest of the king of Italy's daughters. Irene had also penetrated into Kemal Pasha's harem, and was greatly thrilled at what she saw.

Then she was back in Chicago, telling me how much she thought of Melvin Traylor, and indeed how much all Rome admired our banker who was there for the meeting of international bankers—I think it was last winter. A very humorous girl. She was telling me how sorry she was to miss me in Rome for she wanted me to come to their palazzo on the Forum of Trajan. And I did not seem to place it, so she said "cats" with a droll look, and then I remembered perfectly. For Trajan's Forum used to be a night club for cats, and I don't know where the poor tabbies meet now, but not there.

The Di Robilants are a great Italian family, of, I believe, Venetian origin. They have been fighting and seafaring men of brains for generations. One branch has a palace on the Grand canal at Venice. Young Conte Carlo di Robilant, whom I met some time ago at Brioni, is in aviation and head of his line; he married an American girl for love. The Roman Di Robilants are very proud of their cousin—for he is a handsome man and might have married a fortune, they say.

MRS. BERT E. FRIEDLOB.
[Grinsted Photo.]

ANNOUNCEMENT is made of the marriage of Miss Harriett Annenberg, daughter of Mr. and Mrs. Mose Annenberg of New York City, to Bert E. Friedlob, son of Mrs. Eli Friedlob of the Chicago Beach hotel. The bride and groom will reside in New York after their return on Oct. 1 from a wedding trip abroad.

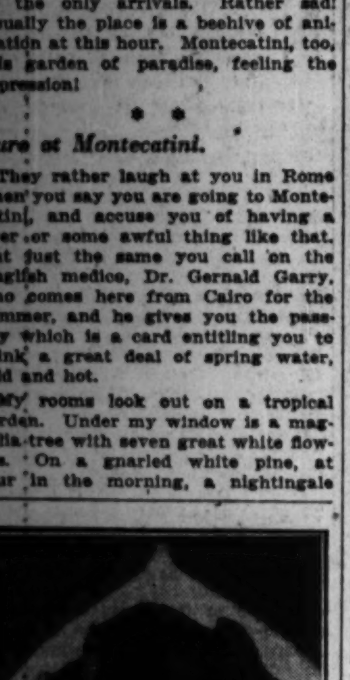

MRS. FRED W. SCHAU.
[Koehne Photo.]

Mrs. Emma Sells of Poynette, Wis., announces the marriage last Wednesday of her daughter, Marion Lauretta, to Fred W. Schau of Oak Park. The former Miss Sells is a graduate of the West Suburban hospital in Oak Park. After a short wedding trip in the east the bride and groom will reside at 1129 North Massasoit avenue.

MATERNITY APPAREL SHOP

(a specialization for mothers-to-be)

A Lane Bryant MATERNITY SUPPORT or CORSET will

preserve health, relieve fatigue, retain smart lines.

Lane Bryant specializes in self adjustable maternity supports for mothers-to-be. Adjustments—*without charge.* Priced $8.50 to $15

LANE BRYANT, *2d Floor* 101 North Wabash Ave.

MANDEL BROTHERS
STATE AT MADISON

Light! Comfortable! Durable Frame!

The "Zylecraft" $2.75

Of strong "Zylshell"—it is especially suitable for school. Your lenses inserted free.

Have Your Eyes Examined by State Registered Optometrists—Dr. Durkee and Dr. Safford

Mandel's Optical Department—First Floor Mezzanine—Wabash.

Sports Events Divide Honors at Harbor Point

Tennis Games, Gymkhana Attract Residents.

HARBOR POINT, Mich.—[Special.]—Two recent sports events have been the means of keeping every one highly excited and greatly interested. The annual Michigan tennis championships have been under way on the five clay courts of the Little Harbor club, while at the riding academy the annual gymkhana took place, with nearly every one either riding or having a box for the gay party.

Among those with private horses entered were Miss L. Waller, who rode Speedfoot; Miss Marion Smith, whose mount was Rex; Miss M. Johnson rode Peg o' My Heart. G. H. Gamble had six horses entered, mainly for his sons and daughters. Lambert D. Johnson of Evansville, Ind., had six beautiful stars here all season. P. Lincoln Metchell's mount was Mary Still, and R. F. Rogan had four mounts. The boxes about the academy were gay with colors of the various families who flocked to cheer the riders and their own members who participated.

* *

Popular New Bathing Club.

The new Harbor Point Bathing club, up along the open bay, has been popular, both forenoon and afternoon. The club, headed by President Russell of the Points, already has forty-five members and anticipates many more. It has been drawing merry parties for the bathing. It is closed evenings and then the social activities shift to the Little Harbor club.

First prize for the most clever costume at the Little Harbor club fancy dress ball went to Miss Judith Waller and Newton Perry Jr. There were forty-five youngsters from Points cottages there. The party lasted from 7:30 to 9:30 p. m.

Newton Perry entertained a company of twenty guests at a dinner party recently at Ramona Park casino. James E. Chandler had a party of six to dinner, and John Morey of the Point also had a party of six.

Among the recent luncheon events at the Little Harbor club were those of Mrs. Francis Keeling who had ten guests, Mrs. Hopewell Rogers had eighteen to dinner, and Ralph Rogan had a company of twenty. Mrs. L. H. Jones had twelve guests and Mrs. J. B. Cunningham had a party of thirty-two. Mrs. Barnes Walbridge had nine guests and Miss Jean Hyman had eight to dinner. Mrs. F. H. Pierce had twenty-two to dinner and Mrs. Newton Perry had twenty-six guests at luncheon. Arthur Wheeler had fourteen. Mrs. P. T. Starck had twelve to luncheon and J. E. Otis Sr. had five guests. L. C. Bloomfield had seven.

* *

Additional Luncheons.

Other luncheon parties included those of Mrs. John Duffy, who had five guests; Mrs. Sylvester Johnson had six, and Will Joy Jr. had four. Mrs. William Waller entertained five, Mrs. Walter Roche and Mrs. Frank Ewing each had eight, and Mrs. C. R. Carrison had five. Miss Margaret Yates of Winnetka entertained with a beach party at Seven Mile Point for a company of guests. The supper was cooked about the great fire, after which songs were sung.

Mrs. E. F. McGuire of Chicago and also Mr. and Mrs. T. W. Kimball are here for early September. Women of the Point are preparing for the annual women's cup tournament.

The naval training ships visited here on their fourth cruise of the season and filled the resort with sailors from all the states about the great lakes. The ships left for Milwaukee, where they were inspected by Secretary of the Navy Charles Francis Adams. This is the last cruise of the season, and at its close the ships will return to their home base for the autumn and winter.

Christian Progresses.

LONDON.—(AP)—In response to an urgent request from New Guinea, the Religious Tract society has published "Pilgrim's Progress" in Tubetube, one of the Papuan tongues. This is the 123d language in which the society has printed Bunyan's classic.

BRIDE AND BRIDE-TO-BE

MISS GLADYS ELLEN REINER.
[James Hargis Connelly Photo.]

ANNOUNCEMENT is made of the engagement of Miss Gladys Ellen Reiner, daughter of Mr. and Mrs. Adolph Louis Reiner of Glen Ellyn, to Malcolm Fulton James. The wedding will take place in the fall.

Women's Rights Fight Mapped in Belmont Castle

Object of Campaign to Retain Nationality.

WASHINGTON.—(AP)—A stone chateau in France has become unofficial headquarters of the world-wide campaign for women's nationality rights. The league of nations will consider the matter at its September meeting in Geneva.

In the stone chateau lives Mrs. O. H. P. Belmont, wealthy American society leader who has probably given more money to women's causes in her lifetime than any other woman.

The originality and energy which she once put into brilliant balls in New York and Newport are now expended on the campaign the object of which is to retain nationality rights for all women married to foreigners, and her money has kept open an office in Geneva for the last year.

* *

American in Charge.

Miss Alice Paul, an American woman who compiled the report of women's nationality rights in 90 countries, is in charge. The recommendations on nationality made by a consultative committee of women appointed by the league of nations were based on Miss Paul's report.

Mrs. Belmont keeps in constant touch with the world's news affecting women's rights, and men and women from all over the world who champion feminism stop at her door in Augurville la Riviere.

* *

Library of Feminism.

Though she has never visited it, Alva Belmont house at Washington, headquarters of the national women's party, has become one of the show places of the capital. A $50,000 statue of Joan of Arc, a gift from Mrs. Belmont, is soon to be installed. The most complete library of feminism in the world, another gift of Mrs. Belmont, is stored in fireproof vaults awaiting a suitable place in the house.

The woman who was once a power in America's social world has another hobby besides women's rights—gardens. Immense gardens surround her chateau. Marble house, her Newport home, was also famed for them.

MRS. NELSON E. WESTREE.

Mr. and Mrs. John Lauerman of 1812 Grace street announce the marriage of their daughter, Ida, to Nelson E. Westree, son of Mr. and Mrs. N. O. Westree of Ireton, Ia., on Aug. 25 at St. Paul's church. After a wedding trip in the Black hills Mr. and Mrs. Westree will reside in Chicago.

SAKS-FIFTH AVENUE
CHICAGO

Paging Miss Seven to Seventeen

Your school wardrobe is ready at Saks-Fifth Avenue

We know how you feel. You don't like your glorious vacation to end. But cheer up! The loveliest school clothes you have ever seen are waiting for you here on Saks-Fifth Avenue third floor. There are jerseys and printed challis frocks that you'll just love. There are the grandest tweed, camels hair and tally-ho coats—many with fur collars. There are swanky jacket suits—lovely frocks of crepe silks. After all, school is a lot of fun, isn't it—when you can have just the right clothes?

Coats 19.75 up
Frocks 10.75 up

Junior Shop—Third Floor

North Michigan at Chestnut

When Chicago Was Young

[Continued from page one.]

Chicago women, whom I wish you could know; and the treasurer is Mrs. Chester Warner.

There are eleven Episcopal women on the board; eleven Baptists, twelve Congregationalists, fourteen of us Presbyterians, and nineteen Methodists, besides five from independent churches. I can't praise too highly the work of the Methodist church women.

The employment bureau of the association has accomplished wonders in securing positions for women and girls. Fifteen hundred situations have already been found for applicants. In addition, a home for working women has been established at 751 and 753 Wabash avenue. Various churches have furnished the rooms of this home, and a piano and library give diversion to the boarders, most of whom are seamstresses, though a few other occupations are represented. The price of board is low, so the home is not self-supporting, but the money to continue it has been raised. It will accommodate thirty-five women and is almost full. Chicago needs more such homes for working women. I am glad I was asked to help in this fine enterprise.

I hope it hasn't been too much work for you to get Martha's mourning outfit. I don't want to have her burdened with crêpe, but I do feel she ought to wear black in public out of respect to her grandfather's memory.

With love and thanks for your message,

Yours as ever,
MARTHA FREEMAN ESMOND.

Footnotes.

The Woman's Christian association was a forerunner of the Young Woman's Christian association in Chicago, though not identical with it. Its aims were much like those of the "Y. W.," though it was not national in scope.

"I Heard It at Abe's."

For fifty-seven years Abraham Oppenheim kept an old fashioned clothing store in Princeton, Ill., a small city of 5,000 inhabitants, a hundred miles from Chicago. Recently Mr. Oppenheim died, and his passing caused deep sorrow in the town, for Princetonians knew that more than the good merchant had gone with his death. The sort of store he kept is no more.

The room in which, for more than a half century, Abraham Oppenheim sold men's wear was a long, narrow one, and in the back part, occupied by the office, a great round oak stove dispensed the cheer which a radiator can't, try as hard as it may. Here was a choice loafing place, and on Saturday nights there was standing room only.

Facilities for the dissemination of news by the group about the old stove might have been envied by the press, and "I heard it at Abe's" was usually regarded as giving an item the stamp of authority, for this was a circle composed of friends, many of them professional men, or farmers, who had made a comfortable fortune from the fertile acres of Bureau county and had retired to town.

Some of the earlier members of the circle were Gen. Thomas J. Henderson, long representative in congress from that district; John Howard Bryant, friend of Lincoln, brother of the poet Bryant and a poet himself; members of the Lovejoy family of abolition fame, and James S. Eckels [father of the late James Herron Eckels of Chicago]. Judge George W. Stipp, picturesque figure in his Daniel Webster outfit of high silk hat and "Prince Albert" coat above striped trousers, was another interesting member. Judge Stipp, witty and popular with the crowd, had spoken from the same platform with Lincoln at a political meeting held in Bryant's woods, near Princeton, in the fifties.

Steam had been installed in the building in recent years, but "Abe" and his friends never liked it, and the round oak held its place, its surface glowing redly, its ash pan forming a convenient cuspidor. The hot faces of the Saturday nighters might be steaming, the while they were freezing their backs, but no central heat for them! No—Sir—ee! As they entered the sacred precincts, they rubbed their hands, in anticipation of the good time awaiting them, and exclaimed: "I tell YOU, Abe, this beats any furnace ever made."

An unusual feature of the store was a croquet ground in the rear, maintained by the old merchant for the benefit of his customers and friends. Here have been fired shots heard, not round the world exactly, but at least from pole to pole [barber pole to barber pole]. Here the pillars of the town have played for fifty years, and in this time three of these embattled farmers have died on the field. They couldn't take time to pass away properly in bed. Many Princetonians feel sure that the Celestial city will be fitted up with a duplicate of the Oppenheim croquet ground, where the inhabitants can have a game when they tire of playing on their harps.

The business has been sold now, but the Oppenheim heirs still own the building and land, and Edwin Oppenheim, son of the kindly old merchant who founded the business, keeps the croquet ground for the old friends who have used it so long. But, O, what changes in the building! A new front, with glazed brick! Steam heat! And the old stove is banished. Progress, they call it, very likely, and who may stay its wheels? But any Saturday nighter will tell you that loafing can't be done artistically beside a steam radiator.

What was your beloved little "home town"? And who was its hero? Write this, as briefly as possible, and send to this column.

Answer to question No. 7: Philo Carpenter, Chicago's first druggist, was instrumental in founding the First Congregational church of Chicago, and was prominent in the work of the Underground railway.

Question No. 8: What popular Sunday school song writer of Chicago was burned to death in a great railroad accident, and what was his best known song?

Send Victorian sayings or family jokes to Herma Clark, care SUNDAY TRIBUNE, Chicago.

Staedter's
1302 STEVENS BLDG.
17 NORTH STATE STREET

Compare Staedter's Prices Before Buying

HUDSON SEAL
Persian Lamb Trimmed. August Sale Price $225

HUDSON SEAL
Self Trimmed Model. August Sale Price $190

RUSSIAN CARACUL
The Aristocratic Black. August Sale Price $290

SIBERIAN SQUIRREL
Rich Blended Pelts. August Sale Price $190

PERSIAN LAMB
Black or Natural. August Sale Price $350

The Lowest Prices in Our History

BUT IN CONSIDERING PRICE REMEMBER THERE IS NO SUBSTITUTE FOR QUALITY

August Fur Sale

LAST WEEK—NOW IS THE TIME TO BUY

It may seem impossible that the price on Fur Coats of the Traditional Staedter Quality could be so low, but nevertheless we are quoting the lowest prices we have ever known. Our August Fur Sale brings you a wonderful opportunity to save, but quick action is necessary because the Sale Ends This Week.

WE...

No wedding or engage... nouncement will be pub... The Tribune unless it ... signature, address, and ... number of a parent of ... bride or bridegroom. A... ments should reach th... editor not later than the... morning preceding the... they are to be published...

Announcement is made ... proaching marriage of Mi... Brown, daughter of Mr. an... B. Brown of Riverside, t... berg, son of Mr. and Mrs. ... berg of Riverside. The cer... take place on Oct. 21 at th... of the bride's parents.

Mr. and Mrs. William C. ... Oak Park announce the ... marriage of their daughter ... to Walter Schmalz of Chica... place on Sept. 19. Miss R... graduate of the Kendall ... Physical Education. Mr. S... graduated from the Univer... nois.

The marriage of Miss ... Nein, daughter of Mr. and ... Nein of Middletown, O., to ... B. Lamb of Chicago took ... Aug. 22 at the Stevens h... and Mrs. Lamb are spen... honeymoon at Banff and L...

Announcement is made o... riage on Aug. 22 of Miss ... Bloom, daughter of Mr. and ... lip Rosenbloom of Ely, Mi... gene Dee Seipp, son of Mr... Max Seipp of 2156 North K... yard.

Nathan Laskin of 6906 ... bash avenue announces th... of his daughter, Ida, to M... ward Salamon, son of Mrs. ... mon of Los Angeles, Cal.

Mr. and Mrs. Joseph ... 7601 Langley avenue annou... proaching marriage of thei... Rose, to George Spellman, ... and Mrs. A. H. Spellman, to... next Sunday, Sept. 6.

Mr. and Mrs. A. H. Ro... 8023 Evans avenue announ... proaching marriage of thei... Esther, to Harry Wolfson, ... and Mrs. Leon Wolfson of ... burg, Fla., to take place ne... After a brief wedding trip... and groom will reside in Wa...

Announcement is made o... riage on Aug. 15 of Mrs. ... Lewis to Jacob J. Summerf... are to reside at 426 Surf str...

Announcement is made o... riage on Aug. 10 of Miss ... Rejsa to Clinton E. Callo... cago. The groom is a g... Chicago Kent College of L... member of Delta Chi frate...

Mr. and Mrs. Joseph J. ... Clayton, Mo., announce the ... of their daughter, Hortense, ... Harvey Phillips Cohen, son ... Mrs. Phillip Cohen of 742 ... nue, Chicago. The bride ... are graduates of the Uni... Wisconsin.

Dr. and Mrs. Perry S. S...

MRS. JULIAN F. SM...
[Gibson Photo.]

Announcement is made ... marriage of Miss Helen ... Howard, daughter of Mr... Howard of 4868 Oakenwal... to Julian F. Smith, ... Mr. and Mrs. George J. ... Pulaski, Ill., on Aug. 15, ... James Methodist Episcopal...

M...
from Paris
selected f...
French c...
Coats,
Gown...

WEDDINGS AND ENGAGEMENTS

No wedding or engagement announcement will be published in The Tribune unless it bears the signature, address, and telephone number of a parent of either the bride or bridegroom. Announcements should reach the society editor not later than the Tuesday morning preceding the Sunday they are to be published.

Announcement is made of the approaching marriage of Miss Janet T. Brown, daughter of Mr. and Mrs. W. B. Brown of Riverside, to John Osberg, son of Mr. and Mrs. Charles Osberg of Riverside. The ceremony will take place on Oct. 21 at the residence of the bride's parents.

Mr. and Mrs. William C. Rayney of Oak Park announce the approaching marriage of their daughter, La Delle, to Walter Schmalz of Chicago, to take place on Sept. 19. Miss Rayney is a graduate of the Kendall College of Physical Education. Mr. Schmalz was graduated from the University of Illinois.

The marriage of Miss Velma B. Nein, daughter of Mr. and Mrs. John Nein of Middletown, O., to Dr. William B. Lamb of Chicago took place on Aug. 22 at the Stevens hotel. Dr. and Mrs. Lamb are spending their honeymoon at Banff and Lake Louise.

Announcement is made of the marriage on Aug. 22 of Miss Eve Rosenbloom, daughter of Mr. and Mrs. Phillip Rosenbloom of Ely, Minn., to Eugene Dee Seipp, son of Mr. and Mrs. Max Seipp of 2156 North Kedzie boulevard.

Nathan Laskin of 6906 South Wabash avenue announces the marriage of his daughter, Ida, to Maurice Edward Salamon, son of Mrs. Anna Salamon of Los Angeles, Cal.

Mr. and Mrs. Joseph Kramen of 7001 Langley avenue announce the approaching marriage of their daughter, Rose, to George Spellman, son of Mr. and Mrs. A. H. Spellman, to take place next Sunday, Sept. 6.

Mr. and Mrs. A. H. Rosenberg of 1023 Evans avenue announce the approaching marriage of their daughter, Esther, to Harry Wolfson, son of Mr. and Mrs. Leon Wolfson of St. Petersburg, Fla., to take place next Sunday. After a brief wedding trip the bride and groom will reside in Wausau, Wis.

Announcement is made of the marriage on Aug. 15 of Mrs. Emily Fox Lewis to Jacob J. Summerfeld. They are to reside at 426 Surf street.

Announcement is made of the marriage on Aug. 10 of Miss Josephine Rejsa to Clinton E. Callow of Chicago. The groom is a graduate of Chicago Kent College of Law and a member of Delta Chi fraternity.

Mr. and Mrs. Joseph J. Golluber of Clayton, Mo., announce the marriage of their daughter, Hortense Louise, to Harvey Phillips Cohen, son of Mr. and Mrs. Phillip Cohen of 742 Buena avenue, Chicago. The bride and groom are graduates of the University of Wisconsin.

Dr. and Mrs. Perry S. Stordock of 180 East Delaware place announce the marriage of their daughter, Miss Edna Smith, to Victor R. Andrist of Minneapolis, Minn.

Mr. and Mrs. M. I. Diamond of Gary, Ind., announce the marriage of their daughter, Ruth, to Allan Siegel, son of Mr. and Mrs. Ben Siegel of Durant, Okla., on Aug. 23 at the Chicago Beach hotel. After a month's sojourn in Colorado the bride and groom will reside in Durant, Okla.

Announcement is made of the marriage of Miss Margaret A. Schmelzer of Little Rock, Ark., to D. Harold Davis of 4752 Ellis avenue, Chicago.

Mr. and Mrs. Isador Stern of 3931 West Jackson boulevard announce the marriage of their daughter, Celia, to Dr. Harold W. Lenit, son of Mrs. Sarah Lenit of 4058 West Washington boulevard.

Mr. and Mrs. Benjamin Gersch of 1432 South St. Louis avenue announce the approaching marriage of their daughter, Diana, to Alan Goodman, son of Mr. and Mrs. Maurice Goodman of 1518 West Hastings street, to take place next Saturday. The bride and groom will go to Bermuda for their wedding trip.

MRS. JULIAN F. SMITH.
[Gibson Photo.]
Announcement is made of the marriage of Miss Helen Beach Howard, daughter of Mrs. Bess Howard of 4363 Oakenwald avenue, to Julian F. Smith, son of Mr. and Mrs. George J. Smith of Pulaski, Ill., on Aug. 15, at St. James Methodist Episcopal church.

MISS MARY SALERNO.
[Youngberg Photo.]
Mr. and Mrs. John Salerno of Berwyn announce the engagement of their daughter, Mary, to Paul Broccolo of 1428 South Austin boulevard.

MRS. LAWRENCE COLVIS.
The marriage of Miss Irene Helphinstine, daughter of John Helphinstine of Decatur, Ill., to Lawrence Colvis took place on Aug. 19 at St. Sylvester's church in Chicago. Miss Helphinstine is a recent graduate of the University of Illinois and is a member of Alpha Xi Delta sorority. Mr. Colvis is a member of the Illinois class of 1929. They will reside in Chester, Ill.

MRS. LEIGH GRANT.
[Du Bois Photo.]
MRS. LEIGH GRANT is the former Miss Grace Margaret Dunley, daughter of Mrs. Edward Timothy Dunley of Calumet City. Her marriage took place in late July in the chapel of the Academy of Our Lady in Beverly Hills.

MRS. GERALD L. HARTMAN.
[De Haven Photo.]
Announcement is made of the marriage of Miss Laura Beatrice Hogen, daughter of Dr. M. Samuel Hogen of 6125 Kenwood avenue to Gerald L. Hartman, son of Dr. and Mrs. F. J. Hartman of Philadelphia, Pa. The bride and groom are honeymooning at Banff.

MRS. EDWARD J. BEATTIE.
[Root Photo.]
Announcement is made of the recent marriage of Miss Irene Joy, daughter of Mrs. Fannie Joy of 5416 Ferdinand street, to Edward J. Beattie of Grand Rapids, Mich.

Engagements

Announcement is made of the engagement of Miss Blanche Trusdell, daughter of Mr. and Mrs. Richard V. Trusdell of Evanston, to Donald Stuart King, son of Mr. and Mrs. Robert E. King of Decatur, Ill. Miss Trusdell attended the University of Illinois. Mr. King is a graduate of Illinois and received his master's degree from Columbia. He is a member of Sigma Nu.

Mr. and Mrs. Edwin J. Gunther of Des Plaines announce the engagement of their daughter, Edythe Estelle, to William A. Wallace Jr., son of Mr. and Mrs. William A. Wallace of Cherokee, Ia.

Mr. and Mrs. Benjamin Lefkowitz of 5320 Drexel avenue announce the engagement of their daughter, Mary, to Jack Gerber, son of Mrs. Essie Gerber of 1807 South Harding avenue.

Mr. and Mrs. Maxim Konecky of 6327 South Talman avenue announce the engagement of their daughter, Annabel, to Saul Gordon Roman, son of Mr. and Mrs. Morris L. Roman of 6141 Drexel avenue. Miss Konecky attended the Art institute of Chicago. Mr. Roman is a graduate of the University of Chicago.

Mr. and Mrs. Frank Bousek of 2419 South Homan avenue announce the engagement of their daughter, Mildred, to Anton A. Dvorak, son of Mrs. August Dvorak of Berwyn.

Mr. and Mrs. M. I. Diamond of Gary, Ind., announce the engagement of their daughter, Ethel, to Samuel Schechter, son of Mr. and Mrs. Philip Schechter of Chicago. The wedding will take place this winter.

Mr. and Mrs. Herman Levy of 4819 North Avers avenue announce the engagement of their daughter, Dorothy Ruth, to Sol Grossman, son of Mr. and Mrs. Moris Grossman of 4321 North McVickers avenue.

Announcement is made by Mr. and Mrs. Louis Zeitlin of Whiting, Ind., of the engagement of their daughter, Florence, to Lou L. Freidman, son of Mr. and Mrs. J. Freidman of Hammond, Ind. Miss Zeitlin is a member of Eta Tau Delta sorority.

Mr. and Mrs. K. Tucker of 1731 Humboldt avenue announce the engagement of their daughter, Pearl, to Nathan Batko, son of Mr. and Mrs. Benjamin Batko of Chicago. The wedding will take place in November.

Mr. and Mrs. Samuel Devinatz of 2141 North Spaulding avenue announce the engagement of their daughter, Libby, to Samuel L. Felix, son of Mr. and Mrs. Louis Felix of Chicago.

Mr. and Mrs. M. A. Vanderkloot of 7947 Bennett avenue announce the engagement of their daughter, Helen Marie, to Walker Burton Sheriff, son of Mr. and Mrs. Charles W. Sheriff of 731 East 70th place.

Mr. and Mrs. Max Waldman of 3510 Grenshaw street announce the engagement of their daughter, Sylvia, to William Heller, son of Mrs. Lena Heller of 1922 South Avers avenue.

Mr. and Mrs. B. Waintroob of 2649 North Washtenaw avenue announce the engagement of their daughter, Sylvia Dorothy, to Joseph Franklin, son of Mrs. I. J. Franklin.

Harry Beck of 300 South Hamlin avenue announces the engagement of his daughter, Etta, to Herbert Chatkin of Springfield, Mass. The wedding will take place in the early fall.

Mrs. Sara Scher of 2740 North Spaulding avenue announces the engagement of her daughter, Hanna, to Jerome Turtle, son of Mr. and Mrs. Emil Turtle of Chicago.

Mrs. Ralph Nattans of Baltimore, Md., announces the engagement of her daughter, Beverly Jane, to Paul S. Weingardner, son of Mrs. Israel M. Weingardner of 7719 Kingston avenue, Chicago.

Mrs. Thomas Mitchell Campbell of Oak Park announces the engagement of her daughter, Margaret Helen, to Mayow E. de Coucy Short, son of Mrs. E. M. de Coucy Short of Hampshire, England.

M. A. Kirshenbaum of 1449 North Talman avenue announces the engagement of his daughter, Rose, to Max Surgal, son of Mr. and Mrs. Daniel Surgal of 2061 North Kedzie boulevard. The wedding will take place in the fall.

Mr. and Mrs. J. Tobor of 3747 Douglas boulevard announce the engagement of their daughter, Sara, to Isadore M. Slutsky of Nashville, Tenn. Mr. Slutsky is a graduate of Vanderbilt university.

Personals

Miss Patricia Stevens, daughter of Mrs. Andrew H. Mackenzie, and Miss Helen Briggs, daughter of Mr. and Mrs. Irwin Briggs, sailed on Aug. 23 on the President Hoover for an extended trip through the orient. They will visit Miss Stevens' father, John F. Stevens Jr., who resides in Shanghai.

Mr. and Mrs. William Eckert Jr. of 2550 Le Claire avenue announce the birth of a daughter, Carol, on Aug. 16.

Mr. and Mrs. Robert Silverman of 6342 North Francisco avenue announce the birth of a son, Lawrence Foster, on Aug. 11, at the Presbyterian hospital.

Mr. and Mrs. Herbert E. Goldstone of 2455 East 81st street are being congratulated on the birth of a daughter, Joan Barbara, on Aug. 14 at the Lying-In hospital.

Mr. and Mrs. Charles J. Martin of 3750 Sheridan road have been at Maxwelton Braes at Bailey's Harbor, Wis., for the month of August.

Mr. and Mrs. Warren H. Taylor are motoring in the east and will stop to visit friends in Philadelphia.

Mrs. Gale Smart of 424 Melrose street, who returned recently from Cuba, is at the Lake Morey club at Fairlee, Vermont.

WEDDED

MRS. RALPH W. FOGLER.
Announcement is made of the marriage of Miss Neva Robbins, daughter of Mr. and Mrs. Robert F. Robbins of Manhattan, Ill., to Ralph W. Fogler of Bloomington, son of Mr. and Mrs. W. E. Fogler of Urbana. The bride is a junior at the Illinois Wesleyan university and is a member of Sigma Kappa sorority. Mr. Fogler is a professor of chemistry at the Illinois State Normal university and a graduate of Illinois.

Another Gotham Deb Is Seeking Stage Career

[Continued from page one.]

empty calendar. Mrs. William K. Dick returned from Bermuda and is at Islip, L. I., getting ready for the polo. Princess Aymon de Faucigny Lucinge is back from Bretton Woods, and will sail for Europe at the end of the month.

Mrs. V. Makaroff, the one time Mrs. C. Oliver O'Donnell, and prior to that Marie Josephine, daughter of Mrs. Edward V. Hartford, is returning to New York in September with her caviar imported husband, whom she married in Paris on Aug. 14. The Makaroffs will go to Tirconnail, Mrs. Makaroff's home at Oyster Bay, and keep open house all winter.

* *

Chicagoans in New York.

Others arriving include the Edward H. Bennett Jrs. of Chicago, who have been at the Ambassador; Vicomte de Lansheere, arriving on the Europa; Mrs. Chauncey Depew, who came on the Olympic; Mr. and Mrs. Frederick H. Prince, who came from Newport on the Weetamoe, and Mr. and Mrs. Harold E. Talbot, who have been visiting Mr. and Mrs. Marshall Field at Saratoga.

Saratoga, of course, still holds the attention of town's most important people. The Brook club is the scene of many large dinners and suppers. Among those attending recently were Mrs. C. Oliver Iselin, Joseph Widener, Mr. and Mrs. Algernon Daingerfield, Mr. and Mrs. William Ziegler Jr., Mr. and Mrs. Edward M. Delafield, Mr. and Mrs. Julian McCarty Little, Mrs. Philip Grandin Strong, Adele Colgate, Mr. and Mrs. Charles V. Furness, Mr. and Mrs. William A. Prime, and Mrs. Alexander McKay.

Grand Prix at Deauville Goes to an American

By May Birkhead.

PARIS. — [Special.] — Deauville's Grand Prix, the greatest summer racing event, carrying $32,000 to the winner, turned this year into quite an American affair, a contest between two Pennsylvania Dutchmen. Ralph B. Strassburger's entry, a rank outsider at 17 to 1, beat Joseph E. Widener's crack runner, which was a great favorite. Three other Americans had entries.

The short Deauville season resembles Paris in June days in that the supreme attraction is horse flesh and races. This year cold, rainy weather throughout August cut the season shorter than ever, with even the famous sale of yearlings being abandoned three days before the Grand Prix.

* *

Held in Beautiful Setting.

Although this year's auction sales have not commanded the high prices of former years and the buyers have been less numerous, they have always been an interesting August feature—a mundane affair in a beautiful setting, with tea served on the grounds amidst a profusion of flower beds, and women taking an active part in buying horses.

Mrs. Honoré Palmer, who last year considerably increased her stable, made purchases at present sales at much lower prices.

Pearl White, former American movie star, who has been a purchaser for the last two years, got a bargain from the Duc de Cazes' stables. Another American buyer, Richard McCreery, acquired two yearlings at $1,240 and $1,400, respectively.

* *

Chicagoans in Paris.

Chicago travelers who have been visiting Paris include Mr. and Mrs. Lester Armour, who are leaving for a motor tour through Switzerland and will return in mid-September before sailing home in October. Mr. and Mrs. Albert B. Dewey have been at Cannes for the last five weeks and are now in Paris at the Hotel California.

Mr. and Mrs. Witherspoon have returned to Paris after visiting Bayreuth for the Wagnerian festival, also Milan and other musical centers. They were guests of honor at a dinner given at the Colonial exposition grounds in the Restaurant Bagdad by Mme. Elde Norena, who has just given a brilliant performance in her first appearance in "Othello" at the Paris opera.

Mr. and Mrs. George Swift of Boston have been in Biarritz throughout August. They are now coming here for a short visit before sailing for home.

Missouri Woman Finds Mouse Ranch Profitable

Raising mice as a means of livelihood brings to Mrs. H. B. Sutter of Springfield, Mo., a profitable income. She has some 7,000 of them on her "ranch," which are raised for scientific purposes.

Numerous Dinner Parties Enliven Week at Newport

NEWPORT, R. I.— [Special.] — With tennis week a matter of history, Newport has settled down to intensive entertaining. The American minister to Guatemala and Mrs. Sheldon Whitehouse gave a dinner for fifty at Eastbourne. Mr. Whitehouse's brother and sister-in-law, Mr. and Mrs. Norman Ogden Whitehouse, will return from England in September.

Mr. and Mrs. George D. Widener have returned to Ocean View after a stay at Saratoga, and will be here for the remainder of the season. Others returning from the spa include Mr. and Mrs. W. Goadby Loew and Mrs. William Woodward.

Included among the recent hosts were Mr. and Mrs. Verner Z. Reed Jr., who entertained at Sea Edge; Mr. and Mrs. Forsyth Wickers of Tuxedo Park, Mrs. Moses Taylor at the Glen, and Mrs. Henry Parish at Ludlow cottage.

Mr. and Mrs. H. Edward Manville have sailed for Greenwich Conn., on the Hi-Esmaro. Julius Fleischmann of Cincinnati was here on the Camargo. Others here include Mr. and Mrs. Charles M. Oelrichs, Mr. and Mrs. Barclay Douglas, Mrs. John S. Lawrence, Dr. and Mrs. T. Laurance Saunders, and Eldridge Gerry Greene.

Outdoor Activities Engage Attention of Asheville Visitors

ASHEVILLE, N. C.—[Special.]—Golf, horseback riding, and motoring over the fine western North Carolina highways through interesting scenic regions have been among the outdoor pastimes entertaining visitors from Chicago and vicinity at Asheville during August.

Among new arrivals from Chicago and vicinity are Mr. and Mrs. T. P. Flynn and Mr. S. Cline at the Jenkins hotel.

Mr. J. F. Hays of Chicago was a recent guest at the George Vanderbilt hotel.

Mr. and Mrs. E. L. Harris of Chicago are sojourning at Grove Park inn.

Recent newcomers at the Battery Park hotel include Mrs. Rose S Thompson, Mr. Andrew J. Thompson of Oak Park, Ill.; Mr. J. L. Loveless of Chicago; Mr. and Mrs. John M. Mather and daughter of Oak Park, and Dr. and Mrs. Paul C. Smith of Washington, Ill.

Mr. C. N. Nickols of Bloomington, Ill., is at Mayview manor at Blowing Rock, N. C.

Women Hold Judicial Office in Soviet Russia

Hundreds of women now act as judges and assistants in court proceedings in the soviet republic of Russia, and many occupy positions of importance in various government departments.

Blum's-Vogue
630 South Michigan Avenue
announce the return of
Mr. and Mrs. Blum
from Paris, with a brilliant collection of new importations selected from the latest presentations of all the well known French couturiers. Distinctive Daytime Clothes, Furs, Coats, Sportswear, picturesquely lovely Evening Gowns, exquisite French Hats and correctly matching Costume Accessories . . . are now on display awaiting your selections.

C. HENNING
108 N. State Street, Room 220
Stewart Building
A Superb Feature
for the Last Day of Our August Sale
Dark Eastern MINK
in the gorgeous, rich-brown quality you see so seldom. The skins are adroitly matched, each one selected carefully from the choicest and softest pelts obtainable. An exceptional value in a superior coat, priced amazingly low at
$1900
We have many other values equally interesting. We urge you to buy now —delay will prove expensive.
All sorts of last year's models at greatly reduced prices, some as low as $50
Have Your Repairing and Restyling Done Now!

SAKS-FIFTH AVENUE
CHICAGO

Announces Fashions for Fall 1931
Ever so subtle are the details that make us well-dressed in this Fall season. There's a new type of intriguing femininity in the new modes . . . just a touch of formality that sets them apart from fashions that we knew last year.
The Costume Suit of Imported Woolen Fabrics in solid colors, some combined with Gay Tweeds; others with Short Fur Jackets.
Gowns for Afternoon and Evening in Satins, Lightweight Woolens and Velvets.
The Fall Coat Luxuriously Trimmed.
Women's and Misses' Shop Second Floor
North Michigan at Chestnut

With Eyes on Millennium

International Lithography and Wood Exhibit to Carry Customary Awards; New League Organized for the Furtherance of Art in America.

By Eleanor Jewett.

"FRENCH LANDSCAPE" by André Lhote, in the Oscar F. Mayer loan collection of modern French paintings to be seen in the east wing galleries of the Art institute. The exhibition will continue to October 9.

WE are already looking ahead. The last news letter to be sent from the Art institute this season tells of an exhibit planned for next winter. The Third Annual International Exhibition of Lithography and Wood Engraving will be held in the institute from Dec. 3 to Jan. 24. A prospectus, setting out clearly the conditions of entry, will be mailed in due time to artists, print associations, and publishers.

The Mr. and Mrs. Frank G. Logan first prize of $100 and a bronze medal, second prize of $75, and third prize of $50 are again offered; Mr. Walter S. Brewster is offering two prizes of $50 each for excellence in lithography and wood block printing. Block printers and lithographers from all countries are invited to participate in this competitive exhibition. Prints, both black and white and in color, made within the last two years and not shown in previous exhibitions at the Art institute, are eligible for entry.

A selection of about one hundred prints from the exhibition will be sent on a year's circuit to other museums in the United States. Many applications for this circuit group have already been received and the schedule is nearing completion.

* *

First Bulletin of League.

Hope springs eternal in the human breast. Which trite and well-worn phrase is only forced to the front because of the recent receipt of a friendly letter from Lucille Stevenson Dalrymple [one of Chicago's most delightful craftsmen in the exquisite art of miniature painting] that makes reference to the possibility of the Fine Arts [painting, sculpture, etc.] being shown in the Chicago 1933 World's Fair. The letter concerns a new organization for the furtherance of art in America.

The organization is called the American Artists' Professional league, and in its first bulletin it has issued both a statement and an invitation. The statement regards its organization and work; the invitation is to become a member of this nation-wide league of artists and art lovers. On the advisory committee are such names as Frank W. Benson, Louis Betts, Emil Carlsen, Ralph Clarkson, Elliott Daingerfield, Charles Dana Gibson, Victor Higgins, John Noble, Leopold Seyffert, Lorado Taft, Walter Ufer, Horatio Walker, William Wendt, and Ezra Winter, names that stand for the best in contemporary American art.

* *

Nation-wide Organization.

The statement is short: "It is a nation-wide league of artists and art lovers, an organization that represents art as a profession, and not the professional status of the artist. Its object is to promote the interests of contemporary American artists in all the visual arts, through the collective action of its members.

"Every American working in the visual arts, every American sympathetic to the development of art in America, should be enrolled. The league has already a membership of 2,000 members."

The national headquarters of the league are at present in New York City. The active work of the league is accomplished by the national executive committee through its national committees, the intent being to confine their activities to projects of basic or national import, leaving to the regional committees, as formed, the accomplishment of all local matters. But all members can be called upon for an expression of opinion [vote], or for active coöperation by either national or regional committees, in order to strengthen efforts to promote the interests of contemporary American artists through the collective action of the entire membership of the league.

* *

Safeguards the Artist.

The league is taking up several matters of importance to our artists. For the laymen it has arranged lectures of interest and is arranging for more, but for the artist it is concerned with safeguarding his originality and his power. For instance, it is interested in the Vestal design copyright bill, a bill to end piracy of designs by giving the artist designer the same kind of protection now enjoyed by authors. If passed, designing would become at last a dignified, well recompensed profession. Because the element of design in manufactured articles is the largest element in fixing their price, design copyright, through the promised development of design in America, should be a real factor in promoting general prosperity. So the league concludes.

It is curious how politics affects such extraneous matters as art. This bill was passed by the house on July 2, 1930. The favorable opinion of senate leaders was obtained, and it would undoubtedly have passed the senate during the last hours of the session, ending at noon, March 4, 1931, if all legislative action had not been stopped by the filibuster of Senator Thomas of Oklahoma. The bill must now come up as entirely new matter before both branches of the legislature at the next session of congress. The league has been a definite factor in pushing it, and, through Mr. Reid, will continue its efforts to ultimate success, at least such is the expectation of the bulletin.

* *

Seek Legislative Aid.

Another most important enterprise of the league has to do with "Official Portraits by American Artists, When Paid For by the Taxpayers' Money." This has to do with a real grievance. The bulletin says about it: "On the initiative of the league, interest has been aroused in congress in this logical issue which can be effected by legislation. It has long been the fashion in our nation's capital to have official portraits painted, preferably by foreign artists of merit. The student of history of a later century would deduce that portraiture must have been at a low ebb in the United States in our day. As a matter of fact, it is the belief of many critics of art, well qualified to judge, that contemporary American portrait painting compares favorably with that of Europe. Aside from that, it is only right that such official portraits, paid for by the taxpayers' money, should show the best that American artists are capable of producing."

The league concerns itself also with matters relative to the standing of artist and dealer, their relation the one to the other. It offers three classes of membership with nominal yearly dues, which also bring the issues of the Art Digest twenty times a year to one's door. Professional and associate professional members pay $3 a year; lay members pay $5.

* *

Appeal for Members.

The closing sentences in the little bulletin are challenging. "The promise of constructive service to art in America through the work of the league is really great. Every American to whom art makes its appeal should be a member of the league." The New York address is 27 West 67th street, New York City, N. Y.

Mrs. Dalrymple writes that she has been appointed chairman of the Chicago and Illinois regional chapter. The chapter, she writes, will be hostess chapter to the national society during the Century of Progress. "Now is the time to gather our forces to present the claims of American art and its proper representation at the World's Fair. I have waited until I was assured there would really be a World's Fair, and with Mr. Dawes' assurance of faith, we can go ahead with the spirit of 'I Will' to recreate the structure of progress in American art in the last forty years and prove Chicago to be the 'hub' of art today."

Hope springs eternal. . . .

Alphabet of Forty Signs Helps China Fight Illiteracy

NANKING.—(AP)—The adoption of a phonetic sign system is the latest step of the Chinese ministry of education in fighting illiteracy among the masses.

With the masses engaged in fighting each other or trying to promote the spread of communism, the success of the venture is problematical, but that the idea is good seems to be the opinion of both Chinese and foreign educators.

The system consists of 40 phonetic signs, and as a whole will resemble the alphabet system. The signs are not intended to take the place of Chinese characters, but are so arranged as to enable illiterate Chinese to read their own books and newspapers.

All schools that remain under the Nanking standard this fall will be forced to use the new system, and all industrial establishments have been ordered to give their workers instruction in it.

All government propaganda and literature are to be printed in both characters and phonetics.

Study of phonetics will not be confined to illiterates. Officials of the government and of the Kuomintang have been notified that they must acquaint themselves with the system as soon as possible.

Flight in an Autogiro Marks 103d Birthday

Mrs. Mary Hartman of Philadelphia, Pa., recently celebrated her 103d birthday anniversary by taking a ten-minute flight in an autogiro—the fulfillment of her dreams.

Mercedes Gleitze, of channel swimming fame, is training for a pilot's license at a Dublin, Ireland, flying school.

Barbara Joan Caney is the first women in 100 years to be admitted to the Royal Academy's famous art school in London, England.

Miss Nelly Ongerboer, an inspector of juvenile delinquents at the Hague, is surveying clinics for delinquent children in Boston, Mass.

The new hospital in Berlin, Germany, was designed by Fraulein Lia Eibenschutz. The plan was selected from a hundred others submitted by her male competitors.

According to a report of the Michigan Federation of Business and Professional Women, after a state-wide survey, the average business woman is 37 years old, has worked 13 years in the world of business, and probably is a clerk.

Twenty-eight nurses of the Frontier Nursing service in Kentucky are providing year around nursing for 10,000 people. Nurses cover a territory of 1,000 square miles on horseback.

WHEN BRAVES GROW DARING

ULTRA modernists who thought they were the inventors of shorts were disillusioned at the Pendleton, Ore., roundup when a group of Umatilla, Walla Walla, and Cayuse Indians appeared in the costumes worn by their forefathers. Were the braves brave! They were positively daring!

Is U. S. System to Be Followed by Europeans?

Americanization Seems Their Only Hope.

By Alex Small.

[Chicago Tribune Press Service.]

PARIS.—The sole agents which have so far ever brought Europe within sight of effective unity have been religion and conquest. Of the latter only one had any duration worth speaking of, and no attempt at hegemony has had conspicuous success.

If history has the final word, hope can be looked for in these two directions only. There is always, of course, the chance that some genius among world savers will turn up with a totally new plan and the personality to put it through.

Ever since the war we have been hearing about the American conquest of Europe, even of the world—an industrial and economic conquest, of course, for the American people will be the last to engage in quixotic military adventures. After November, 1929, less has been heard about it, all peoples, including Americans, have grown dubious of their ability to do the job.

In spite of its present and probably temporary collapse, American economic domination would, if realized, be more likely to have European civilization than anything else in sight. In so doing it would give it new aspects, but the substance would be there.

* *

Artistic World Revolt.

The prospect of an Americanized Europe may not be pleasant to artists, dilletantes, lovers of variety and beauty, cynics, polished skeptics, and men of highly individual outlook. But they are not the only ones to be consulted, and they will be set aside if the ordinary people are convinced that salvation lies the American way.

In Americanization is a force of integration which might well prove as powerful among men as any crusade or any worship of a god emperor. It would unite men in one basic—and, for most, novel—occupation, the pursuit of comfort and sanitation. It would give them all approximately the same standards of dress, of architecture, of manners, and of amusement. Since, if it worked on a big scale, it would provide enough for all, it ought to remove that envy of the rich which among individuals and nations is a frequent source of discord.

* *

Free from Prejudice.

In this universal pattern of life men could really be drawn together. It would have the great advantage of being relatively remote, hence not subject to ancient prejudice. Peoples who would prefer slaughter, rather than accept a British, French, German, Italian, or Russian pattern might avidly take an American one.

Already Americanization has made considerable progress. It has given the nations new culture heroes, those of Hollywood, in the worshop of whom masses everywhere are drawn together more than they ever were by the worship of any supernatural deity. It is working for and through universal literacy to give people the same sentimental reactions, utterly cheap, but satisfying to the mob everywhere.

In economic organization it is giving peoples a star to shoot at, and it has begun evolving a common international type of butter and egg man. And it is to be feared that it is giving peoples the same taste in food.

* *

To Provide Mental Kinship.

Some sort of mental, if not spiritual, kinship could thus be provided by Americanization. Making it work practically would involve some major difficulties.

First of all, Americans have to show that their new economic gospel is fundamentally sound. They will have to dig their way out of their own present miseries and prove that hereafter they can manage the huge machine with foresight and intelligence. The world will have to be convinced that the American setback is only temporary, that at bottom our system is right. Then they may have confidence that Americans have solved the ancient problem of production and distribution.

Once let them believe that we can prevent the recurrence of the tragically absurd situation of warehouses stuffed with goods while needy multitudes, willing to work, are unable to get at them, and Americanization will become irresistible. More than babies will cry for it. Bolshevism — as an economic doctrine at least — will be dealt a mortal blow.

* *

Difficulties Remain.

Even supposing this bright prospect realized, other big difficulties remain.

Already America exercises great influence through its industrial and financial supremacy, and in an Americanized Europe that influence would steadily increase. It is not impossible to foresee in it the dominance which would keep the peace.

That will be on the condition that it keeps strictly to considerations of business. It must not take up salvation. All Europeans and some soft-headed Americans would like to see it do so. It would soon become hopelessly entangled and be as potent an agent for trouble as it might be for tranquillity.

The Europeans who constantly are talking about our "duty" to Europe, and clamoring for American finance to come into the game, do not see American economic power as a great impartial weight to be thrown into the scales to keep them even. That would suppose Americans pursuing their own interest, which is always peace, and which, incidentally, is the general interest of all other peoples.

* *

British Propaganda .

No; they want Americans to take sides, to swing the balance one way or the other in accordance with their ancient prejudices and preoccupations. To that end all of them carry on incessant propaganda and even have some success in hoodwinking the American public.

Most persistent and insidious of these smoke screens is that which emanates from London. It would have us come in to dispose of Europe in the traditional British way. But Americans have obviously no reason for favoring the British in schemes of an Anglo-Saxon union or of reducing the continent to utter chaos.

Especially do we have to be wary of the cries for "justice" which rise on all sides, and which are meant primarily for American ears. Any one who has lived in Europe can assess them at their true value; he knows how much any government cares for justice, or any people, for that matter. We have one only interest in Europe: that it should be pacific and prosperous enough to trade with us.

Once we forget that and let ourselves be drawn into supporting peoples in their "right to live" [that is, land grabbing], or start helping another because it thinks we ought to speak the same language as it does, we shall not only lose our shirts; we shall pile up hatred for ourselves.

WEDDED

MRS. ARTHUR C. DENT.

Mr. and Mrs. J. T. Guerin of 185 East Chestnut street announce the marriage of their daughter, Elnora Stolp, to Arthur Charles Dent, son of George C. Dent of Evanston. Miss Guerin attended the Faulkner school and was graduated from the University of Toronto. Mr. Dent attended Northwestern. They are residing at 814 Judson avenue, Evanston.

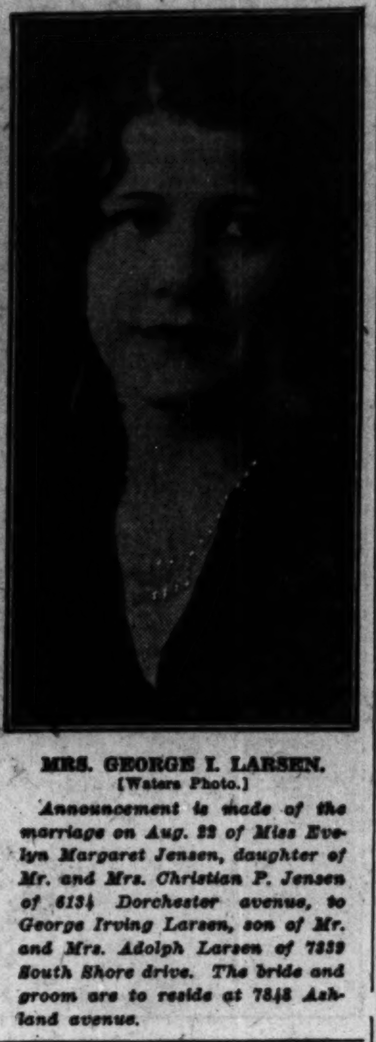

MRS. GEORGE I. LARSEN.

[Waters Photo.]

Announcement is made of the marriage on Aug. 22 of Miss Evelyn Margaret Jensen, daughter of Mr. and Mrs. Christian P. Jensen of 6134 Dorchester avenue, to George Irving Larsen, son of Mr. and Mrs. Adolph Larsen of 7339 South Shore drive. The bride and groom are to reside at 7848 Ashland avenue.

Westminster to Remove Its Ugly Statues

LONDON. — [U.P.] — London's statues and monuments are legion. There are hundreds of them dotted around the metropolis, and few people can claim to recognize more than 25 per cent of them.

There often has been a public demand for the demolition of some of them, sometimes on aesthetic grounds and sometimes because they have become a nuisance. The Albert memorial, Eros in Piccadilly circus, and Epstein's Rima in Hyde Park, are three which have come in for a good deal of criticism.

It has been left to the dean and chapter of Westminster Abbey, however, to take the first step towards eliminating some of the massive Victorian works of art that crowd one another in the abbey.

* *

Cornewall's Masonry.

They have decided to turn out a particularly ugly and massive piece of masonry erected to the memory of Capt. Cromwell, who was killed after a display of desperate valor in an engagement with the French off Toulon in 1743.

Nobody ever before thought of this simple solution to the abbey's overcrowding problem, with the result that since about 1800 masons and sculptors have filled every corner and many of the side chapels with tons of memorial marble in designs of peculiar horror. Some of the chapels are entirely shut off.

Quite half a dozen are as great a nuisance and eyesore as the Cornewall monument, already shrouded in sheets for removal.

As the tourist enters the abbey by the great north door—and an endless queue of people streams in all day long at this time of the year—all the abbey to his right is hidden by Pitt's househigh monument and two others.

* *

Pitt's Statue.

Premier Pitt's statute beggars description. A three times life size figure, sitting down. A couple of twice life size women recline on a shelf over her head, and a three times life size man and woman lie at her feet.

Little Pitt is tucked away upstairs in a niche.

Then came three gallant sea captains, who perished in a naval engagement in the dim and distant past. Against a massive screen of black marble a stout Britannia stands. She stands on the edge of a rocky cliff, with a lion minding her shield. Beside her is a memorial column, on which a flying angel is hanging plaques on pegs. On the top of the column another angel balances, carrying trumpet and wreath.

* *

The Wolfe Memorial.

While—best of all—in the frothing marble sea at the base of the monument a snorting sea horse plunges, with Poseidon lying in an apologetic attitude on his back, chatting to Britannia.

So it goes on. There is the Wolfe memorial of insane size, covered with marble soldiers and weeping lions. Under a stone canopy like an early Victorian bed, there is Charles James Fox expiring in the plump arms of marble giantesses—and a dozen other memorials smothered in flying angels crying into stone handkerchiefs.

Tourists Flock to See Picard Cabin

BOLZANO, Italy.—[U. P.]—Thousands of tourists from every part of the world are flocking to the glacier where Prof. Picard landed his balloon after reaching the stratosphere.

The metallic cabin of the balloon was left on the ice, at the professor's request, as a monument to his flight. The excursion to the glacier is difficult, but thousands have already made it this summer.

The cabin is already covered with autographs.

Mary Pickford to Give Best Films to Museum

In place of having her motion picture films destroyed at her death, Mary Pickford plans to select the best portions of eight films and give them to educational institutions and museums.

There are 2,516,687 women in Scotland, or 190,820 more than men.

One Chicago Man's Impressions of a City of Contrasts

By Joseph A. Van Houten.

PARIS, the city of gayety, laughter beauty, art—and a thousand tragedies . . . where the color of Europe centers . . . where the laughter of man rings its mockery at Death . . . where the the rich and poor stalk side by side to seek diversion in its cafés, cabarets, follies, operas . . . amusements! amusement!

Paris, with its beautiful boulevards, impressive Louvre, majestic Place de l'Opera, entrancing Bois de Boulogne —and stinking slums . . . with its Quartier Latin where the temperament of art reveals itself, where life is painted in the idealistic, in the carefree and pathetic acceptance of fate. Colorful life . . . transcendental accomplishments . . . inspiring . . . full . . . more than the mere existence—but bared to its inevitable ending—cognizant of its constant similitude.

Paris, the center of world activity . . . the French revolution . . . the center of conquest . . . the home of fury, of tempestuous, fiery, dark haired people, with their egotistical love of France, with their limitless and inconstant appetite for love, for life . . . starting at dusk and ending at dawn, when the deyil of man bursts forth in laughter and uncovers its darkest and grimmest tragedies. Darkness—when the Bois de Boulogne becomes a haven of lovers . . . a spell of dark foliage broken by occasional flickerings of the passing electric lights of refreshment houses and cafés.

Paris. . . . Art, music, shadow, sun, gayety, pomp, heartaches, splendor, starvation, sickness, confusion, emphasizing Mirth and the panacea of Life. . . . Death. . . . Yes . . . all Paris.

Roads Ease Police Work.

MANILA.—(AP)—Thirty posts are to be abandoned by the Philippine constabulary, improved roads having made it feasible to concentrate the troopers at fewer, but more strategic points. Some of the old posts were established 25 years ago.

Fulton Cuttings in Southampton After Visit to Saratoga

SOUTHAMPTON, L. I.—[Special.]—Mr. and Mrs. Fulton Cutting have returned to Southampton after a visit to Mr. and Mrs. Charles Minot Amory at Saratoga. Count Ugoccione di Sobello and Mrs. Benjamin Biays of Washington are guests of Mr. and Mrs. Walter R. Tuckerman.

Yachts in the Seronac harbor include Thomas Eastman's Peacock III, Lewis E. Pierson's Analgra, Mr. and Mrs. J. C. Kennedy's Colmen, and Mr. and Mrs. C. F. Gould's Bolly.

Notables here are Mr. and Mrs. Albert Herter, Mrs. Shepard Krech, Mr. and Mrs. Pierre L. Barbey, Mrs. Patrick A. Valentine, and Mr. and Mrs. William Thaw III.

Reno Widow Turns Ready Hand from Bail to Buttons

RENO, Nev.—(AP)—When Mrs. Anna Warren isn't arranging bail for alleged bootleggers and other violators of federal laws, she sits in her button shop here and sews for milady.

She is said to be the first woman appointed to an United States commissionership.

A widow who lost her husband in a mine accident, she has served as commissioner for 18 years and finds that it does not interfere with business.

Recently, when dry raiders descended on Reno, she was called from her bed at midnight and until 1:30 a. m. sat in the city hall collecting bail from bootleggers.

That same morning she was back in her button shop and on the job when it opened.

A Billion Journeys.

LONDON.—[U. P.]—In 1930 more than a billion passenger journeys were made by rail in Britain. This number is equal to 30 journeys for every man, woman and child in the country.

Chas. A. Stevens & Bros., 19-25 No. State St.

DOWNSTAIRS AT STEVENS

Here's News!

We're Continuing Our Annual August Fur Sale

For One More Week!

$95

We've sketched one of our most popular coats . . . this stunning black Kid Caracul, deftly tailored on slender lines, and luxuriously self-trimmed.

Others in this group are: Mendoza Beaver (coney), Lapin (coney), gray and tan Kid-Caracul, Ponies in black and new shades, Caracul Paws, unplucked Sealskin (seal) and beautiful Sealines (coney), with luxurious trims of Russian Fitch, peach, roseleaf and white Ermines, Sable-Kolinsky, pieced Mink, Persian Lamb and Fox.

Other Groups at: $75, $110, $125, $150, $195

1376 Summer Dresses

Reduced to

$1 $2 $3

Silk Prints with Dark and Light Backgrounds, Cottons, White Knits, Flat Crepes, Printed Chiffons, Two-Piece Wool Basket-Weave and Corduroy Suits . . . Styles Suitable for Sports, Street, School and Afternoon Wear. Also Silk and Flannel Jackets in Light Shades. Sizes for Women, Misses and Juniors.

195 Summer Coats

Reduced to

$5 $10

Pebble Cloth, Basket-Weaves, Embroidered Lido Jackets, and Polo Coats . . . in Different Styles and Colors. Sizes for Women, Misses and Juniors.

61 Coats Reduced to $33 . . . Were Up to $65

300 Silk Blouses Reduced to $3.95 . . . Were Up to $5.95

Chas. A. Stevens & Bros., 19-25 No. State St.

School Girl's Wardrobe

—By Helen Bartlett—

Academic as Well as Social Success Often Rests on Proper Clothes Selection.

DO you notice that the wistful and wishful throng outside shop windows is larger than ever these days? And that most of the nose flatteners are young debs or subdebs and their mothers.

That's undoubtedly because schools are opening shortly. Intellects—and wardrobes—are in for a bit of dressing up.

One of the departing school maids who is having wardrobe trouble asks me to write an article about the things a girl must have to go to school. Her mother, she says, seems to feel that a year at a university is like a perpetual fancy dress ball. She wants daughter to have very dressy outfits.

I hope I can persuade her mother to change her attitude. So often a girl's popularity is jeopardized by the simple mistake of not dressing in good taste it can be quite a tragedy. When you come to think of it one of the worst plights, socially speaking, in which a girl can find herself is to be overdressed. Usually it's the girl who errs on this side. Fringe and feathers and sequins are, to young eyes, trappings of real sophistication.

Well Dressed Girls.

Perhaps that statement isn't as true nowadays as it once was. Magazines, movies, and other mediums of a certain sort of education bring even to the provinces news of what's new and usually of what is good. The small town girl isn't at the disadvantage she once was. A beauty editor, also something of an authority on dress, told me recently that in the course of her travels throughout the country, even to some of the smallest villages, she was amazed at the grooming and good taste exhibited by girls everywhere. She felt that the small town girl could take her place beside the city product and show up very well indeed.

Be that as it may, it is not particularly easy for a girl who at home dresses neatly and simply and tastefully to acquire a school wardrobe at one fell swoop that will be just right. School, particularly college, often demands clothes for occasions such as do not occur at home. Here it is that the girl might make the mistake of buying a ball gown for dinner or an elaborate reception frock for Sunday afternoon wear.

Follow Old Rule.

The old tried and true rule about dress is still the most trustworthy one. The best thing to do is to stay on the side of simplicity, which will always recommend rather than condemn any man or woman. It's infinitely better to be underdressed than overdressed.

As a rule boarding schools write to the prospective pupil telling her just what is needed for her wardrobe, just what linens and just what clothes. Any number of schools demand uniforms for school wear. Generally speaking, it's much easier to fit out a girl for seminary or boarding school than for college. In boarding school even social life is restricted to a certain extent and usually follows a set program; therefore the school prospectus or letter of instruction can detail what clothes will be needed. These lists, wisely enough, are nearly always simple in the extreme.

The girl going to college will need more things because she will add to her school life a good many social activities. She'll need clothes for all occasions; her wardrobe must be comprehensive.

Sports Clothes for Daytime.

For daytime wear she can't go wrong on sports clothes, either of the active or spectator variety, depending on her tastes. For fall and winter and football weather, which, if you ask us, needs a special title of its own, she will need, first of all, a warm, dark coat. One of the sports furs—lapin (which may or may not be warm enough), pony, raccoon, or what she prefers—is usually the best choice. Then she needs dark wool dresses, these also on the sports order, either one or two piece models.

These sports dresses, the selected coat, the berets or cloches to harmonize, low heeled leather shoes and sports gloves—always a size too large—constitute her daily uniform, so to speak.

For afternoon wear—outside the classroom—the girl will need afternoon frocks. One or two should be simple silk dresses in a good color. Another, for dressy teas such as sororities specialize in, might be a stunning black velvet, long sleeved and smart, with hat to match and patent pumps with steel buckles.

Two Evening Gowns Needed.

The average girl will need at least two evening gowns. If she must be economical she'll select gowns with which her accessories, her wrap, and her evening slippers are interchangeable. Long evening wraps, even for winter wear, are not seen much this year. Jaunty jackets are smarter. And evening gowns, of course, are quite long.

A pair of long kid gloves is practically a necessity this season. The evening gowns should be inevitably simple—simple enough to wear to cafés. Even for proms it should be simple. And it should run to the girly-girly motif just the least little bit. It shouldn't be one of the backless, sequin strapped affairs a movie vampire might affect.

Of course a girl's individual type must be considered, and the girl should concentrate on individuality. But on the whole our well dressed college girl is an active young creature who wears sports things all day, simple afternoon or evening frocks at night, and a tailored lounging robe or negligee in her leisure hours.

French Gladly Give Backing to Political Truce

PARIS.—(AP)—Another "moratorium," differing from President Hoover's in that it will be political rather than financial, will come into being in Europe if France can convince the rest of the world of its value.

A "ten year political moratorium" is a phrase supposedly coined by British Foreign Minister Arthur Henderson while he and the diplomats of the United States, Germany and France were in Paris last July worrying over what to do about Germany's financial condition.

* *

Credit to Englishman.

The French took the idea immediately, crediting the Englishman with the honor of conceiving it.

This idea fits perfectly into the French policy since the world war of keeping the boundaries and balances of Europe as the treaties of Versailles, St. Germain, Neuilly, and Trianon made them.

Rumblings from Germany, Austria, and Hungary have warned France that its desire to preserve the treaties is going to be severely tried. Naturally, any plan to ward off opposition for another ten years is acceptable to France.

* *

Effect on Germany.

If this "moratorium" were to come into effect, it would mean that Germany would renounce her efforts for revision of the Versailles treaty, and that she would not ask for a return of her colonies or for "anschluss" with Austria.

Much less would she bring forward that touchy question of the Polish "corridor" which some observers say is the biggest obstacle to a European peace of any length.

ACTIVITIES OF WOMEN

DIVORCE in Russia requires no other formality than the signing of papers.

Women jurors are now familiar figures in the civil and criminal courts of England.

Some of the women divers in Japan who dive into the sea for shellfish can remain at a depth of 100 feet for two and a half minutes without the aid of oxygen or diving suits.

The Federation of Women's Clubs of New Orleans, La., recently declared war against loud radios at late hours and beach weddings in bathing suits.

There are about 4,000 women deep sea divers in the Shima province of Japan. They earn on an average $120 a month gathering various kinds of sea and pearl shells, edible seaweed, and shellfish.

For the first time in their lives Carolyn Blum and her twin sister, Eleanor, of San Francisco, Cal., are living under different roofs. They recently participated in a double wedding.

The steam yacht Savarona, owned by Mrs. Richard M. Cadwalader Jr. of Philadelphia, Pa., is the world's largest and most luxurious pleasure boat. It was built in Germany at a cost of $5,000,000.

Farms of the Rhine valley in Germany, since the world war, are largely run by women.

Women in Germany have succeeded in a number of improtant fields of enterprise in the past few years. There are now women bankers, women industrialists, women minor executives and thousands of women secretaries whose duties make them executives without the title.

It is now increasingly common for women of the lower classes in Haiti to wear shoes and stockings when in the cities and large towns. Frequently they carry them in their hands until near the town.

Mrs. Mary Collins of Caldwell, Kas., recently completed her twenty-fifth year as a mail carier without missing a single day on the job. She intends to continue in the service at least five years more before retiring.

Mrs. Mabel Walker Willebrandt has filed a case in the United States Circuit Court of Appeals at Louisville, Ky., to settle the air ownership question. In her suit, she contends a land owner does not own the air above his property, and cites old Roman and English laws.

A BOILING KETTLE FOR YOUR FISH

THE boiling lake at Drakesbed, in Lassen National park, where hot springs boil and bubble and get ready to be graduated into geysers. Mount Lassen is the only active volcano in the continental United States; the park surrounding it is situated in northern California.

FASHION AT A PRICE — MANDEL'S SUBWAY STORES — FASHION AT A PRICE

UPON REQUEST, CHARGE PURCHASES MADE MONDAY WILL BE PLACED ON SEPTEMBER BILLS, PAYABLE IN OCTOBER

If You've Been Accustomed to Paying $2 to $2.50 . . . See These!

10,000 Men's Shirts!

Every One GUARANTEED AGAINST SHRINKAGE!

HIGH LUSTRE WHITE BROADCLOTHS — **$1** — CHOICE OF COLLAR-ATTACHED OR NECKBAND

Every One WRAPPED IN CELLOPHANE!

Thousands of men accustomed to paying $2 and $2.50 have learned new shirt economy . . . they are wearing this greatest $1 shirt made!

Tailoring, quality and fabric that you've rarely (if ever) seen in shirts at this price! With a REAL guarantee against shrinkage. For $1!

Made to Strict Specifications

144x76 threads to the inch . . . full length . . . 7-button fronts . . . perfect collar to fit . . . $1!

Fine 144x76 Count Broadcloth

This gives the shirts unusual strength . . . lustrous appearance . . . luxurious feel . . . $1!

Order by 'Phone or Mail
Just Call State 1500
Ask for Local 33
When placing your order, give shirt size, sleeve length, color wanted, and the quantity of each.

—Blues, Tans, and Greens, Too, Many Cellophane-Wrapped!
—Sizes 14 to 17 in This Selling
—Sale Starts Monday at 9 A. M.

Mandel Brothers—Upper Subway—Wabash.

Shrinkage GUARANTEE!
These shirts are "pre-shrunk," yet practically all shirts shrink to some extent, regardless of extravagant claims. So we say . . . *we will replace any shirt that becomes unsatisfactory because of shrinkage!*

Monday! Last Day!
Fur Coats
Buy on Payment Plan
$69

New muskrat coats; northern seals* self or contrasting trims. At $69! At $85—Black Caracul** Coats. At $100—French Seal*, Marmink†. At $150—Hudson Seal††, Raccoon*
*Coney. **Kid. †Marmot. ††Muskrat.
Mandel Brothers—Lower Subway Fashion Center.

1,000 Three-Piece ZIPPER SETS!

With Jacket, Leggings and Helmet . . . 3 to 7

$2.95

Of SILTEX CLOTH That's Water Repellant!

The perfect cold-weather garment for dress-up or play! Zipper-front jacket, 3-zipper leggings, and helmet to match . . . choice of colors. This special selling only while just 1,000 sets last!

For the Wee Tot of 1 to 4 3-Pc. Sets at $2.95 . . .

Zipper Sets of jersey in sizes 1-4, in pastel shades! They're so warm! Jacket, helmet, and 2-zipper leggings . . . complete, $2.95.

Mandel Brothers—Upper Subway—Wabash.

Monday! Clearance!
112 Coats!
For Women! Misses!
$9.75

Most of the coats sell normally for more than double this price! With or without fur collars . . . black, colored woolens; silks. Sizes 14 to 38 in lot.

Mandel Brothers—Lower Subway Fashion Center.

Starting Tomorrow . . . Our September Sale! Perfect Quality!

15,000 Prs. Fall Hose!

FULL FASHIONED Chiffon with PICOT TOPS!

69c Pr.

All the Features of $1 to $1.95 Hose Are Now Yours for 69c in This Event!

—Sheer, Clear Chiffon! —French Heels!
—Perfect Quality! —Dull Finish! —Picot Tops!
—Fine Gauge! —Full-Fashioned!
—High Twist for Permanent Dullness! —Sizes 8½-10½

Order by 'Phone or Mail
Just Call State 1500
Ask for Local 33
When ordering, please specify size, color wanted, and number of pairs. We'll fill orders promptly!

The Fall Colors Include . . .

SUNBURN . . . MAYFAIR . . . TANBLUSH . . . NUBROWN . . . INTERLUDE . . . TROPIQUE . . . MATIN . . . MOONBEIGE . . . TAHITI . . . SMOKETONE . . . NEGRITA . . . GUNMETAL

Mandel Brothers—Upper Subway—State.

Going Back to School?
Girls returning to school have a real opportunity to save lots of money on silk hose . . . buy a season's supply in this event tomorrow! Also . . . they're perfect for gift-giving!

SEE ADDITIONAL MANDEL NEWS ON PAGE 8 OF THIS SECTION OF TODAY'S TRIBUNE

Prepare the Children for School . . . at Mandel's Subway!

Savant Thinks India May Oust English Tongue

Plans to Bar It as the Official Language.

By William Shirer.

[Chicago Tribune Press Service.]

BOMBAY.—The coming of self-government in India probably will mean the ousting of English as the official language of this subcontinent of 320,000,000 people and the substitution in its stead of one of the Indian native languages, in the opinion of Sir Chandrasekhara Venkata Raman, Palit professor of physics in Calcutta university and this year's winner of the Nobel prize in that science.

Sir Chandrasekhara, whose recent experiments in the theory of light placed him in the forefront of the world's physicists is one of India's leading educational authorities. Steeped in the background of his own Indian culture which he thinks, as does Gandhi, has made as great contributions to the world as the civilization of the west, he predicts a renaissance of Indian culture as a result of the present national awakening.

* *

Outlines Ideas.

While traveling from Europe to India Sir Chandrasekhara outlined some of his ideas about what the future rule of India by Indians may bring to the culture of Hindustan.

In the first place he believes that the English language must give way to a native tongue. According to the latest figures English is spoken today by only two and a half millions out of a total population of 320 millions. The last census showed that but 16 out of every thousand males and 2 out of every thousand females were literate in English.

And yet it is the official language of the country, used in the business of government and courts of the land, and for the educated classes it undoubtedly has become the lingua franca, the second language with which Indians from all parts of the country converse with each other.

"But if you supplant English by a native language, which one of the many will you choose," I asked the professor.

"I think Hindi, the language of the Midlands and of 65,000,000 people who dwell there, would be the most practical common language for India," he replied.

* *

Spoken by Millions.

"Already it is the common language of a large part of India. Besides being the native tongue of 65 millions it is spoken and understood by at least a hundred million, or one-third of the population. It is a medium of understanding for the masses such as English, which is foreign to the Eastern mind, never could be."

There are two main forms of Hindi, Hindustani and Urdu. Hindustani is a corrupted form of Hindi and is principally a spoken dialect in comparison with Hindi, which is a highly developed literary vehicle. The Persianized form of Hindustani, spoken largely by the Mohammedans, is called Urdu. It arose in Delhi during the reign of the Moslem kings and contains many Persian and Arabic words. Mohammedans usually write Urdu in a modified Persian script while Hindi is written in a form resembling Sanskrit.

"Hindi is not a difficult language to learn—especially for all central and northern Indians whose vernaculars resemble it in many ways. Even those Indians not receiving higher education could learn it in the fraction of the time it now takes to master English," Sir Chandrasekhara explained.

* *

Language of Courts.

"But what about the language of the law courts? What about the language of education? Your higher educational system rests on instruction in English. Under a government of your own would you abolish English in the universities and commence instruction in a native language? In Hindi, for example?" I asked.

"I think English will go, even as a medium for instruction in the universities," he replied. "What will come, I think, is instruction in the great native vernaculars. You must remember that the important vernaculars, such as Bengali, for example, are spoken by 50,000,000 persons. Bengal, therefore, is a compact language unit larger than Italy or France or England. Why should not the schools of higher education in Bengal give instruction in the language understood by all the people of that region? Two Bengalis speaking together never use English. They speak Bengali, write Bengali, read it, and even listen to it in their theaters.

"I think we are coming to a great renaissance of our vernaculars and that they will become the official language of the various provinces. People will thus feel at home again in their native languages. They will no longer have to stutter along as best they can in a foreign tongue, which few of them ever could master, anyway. It will be a great boon to native education, to native literature, to the arts and sciences as a whole.

Prof. Raman, speaking as a man of science, said there would be no great difficulty in translating textbooks for the schools or even in teaching the exact sciences such as physics or chemistry in the local vernaculars.

* *

May Study Others.

"Besides, you must remember that long before the British came," he said, "we had developed the physical sciences in many phases even further then had been done in the west. Why, then, should it be impossible to work in higher mathematics or the sciences in our own tongues?

"I believe, also, that with English abolished as an absolutely necessary language in India, many Indians will turn to the other European languages. In the field of physics and chemistry a knowledge of German is of not less value than English. Likewise in other subjects. Many are going to learn French, also.

"But, in the main, we will stick to our native vernaculars, with Hindi preferably as a common language between us. You in the west do not realize, I'm afraid, how extensive our local languages are, what vast millions speak them, and of the literature already written in them.

"Besides Bengali, spoken by 50 millions, there is Rajasthani, the language of 13 millions; Gujarati, spoken by 10 millions, among whom is Gandhi, who finds in it a vehicle for his masterly style; Panjabi, by 16 millions; Marathi, by 19 millions; Bihari, by 34 millions, and so on.

The Nobel prize winner, himself, speaks a Dravidian language, Tamil, spoken by 19 millions and containing vast stores of literature.

LIKE THE LAND OF THE HEREAFTER?

WHEN the Indians swarmed through Canada they came upon a spot, on the northern slope of the height of land in Ontario, which they called "Minaki." This means "the country beautiful," and it was their idea of what their Land of the Hereafter was to be. The white man may have different ideas, but no one disputes the beauty.

Sale Writes End to Long Romance of Mogul's Jewels

LONDON.—(AP)—A jewel with one of the most romantic histories in the world sold for $50,000 after a few seconds' bidding in a London auction room.

The bauble was the earl of Harewood's Canning jewel, gift of a Florentine prince to a mogul of India. It has a magnificent gold pendant set with pearls, diamonds and rubies, and with parts encrusted in enamel, Italian 16th century work attributed to Cellini.

The jewel was found in the treasury of the king of Oudh when Delhi was taken in the Indian mutiny. It was appropriated by the Indian government. Earl Canning, the first viceroy, acquired it by purchase and it came to the earl of Harewood by inheritance.

It is expected that it will go eventually to a museum.

Stamps Go Scenic.

TOKIO.—[U. P.]—The communications ministry has issued a series of artistic date stamps, designed after 69 well known scenic resorts, which are used by postoffice officials of these places. The scheme was originally made to give publicity to the beauty spots and to attract as many visitors as possible.

AN EYEFUL OF NATURE

FROM Lake Louise and Banff trails lead to points of vantage in the Canadian Rockies, and from these points all the world seems to be spread before the eyes of those who care to see.

A Whole Family Scales Mountain

GLACIER PARK, Mont.—Some unusual feats of mountain scaling have been recorded on Glacier park's lofty peaks this summer.

A whole family—children, mother, father, and grandmother—climbed to the summit of Goat mountain. The same day two Princeton university students made the arduous ascent of Going to the Sun mountain. The following day two other Princeton men arrived and scaled the same precipitous heights.

Dr. Karl Kassowitz, professor of pediatrics at Marquette university, Milwaukee, led his wife; 6 year old daughter, Verena; 7 year old son, Werner, and his mother-in-law, Mrs. Anna Kunz-Ryfon, on a successful ascent of Goat mountain. Then the party set out to hike about 20 miles over Gunsight pass from Going to the Sun chalet to Sperry Glacier chalet and to climb Mount Jackson.

The Milwaukee doctor, a native of Switzerland, said that Glacier park, with its 60 glaciers, 250 lakes, its wildernesses of forests, and its lofty mountains affords a greater and more awe inspiring variety of scenery than do the Swiss Alps.

Great Lakes Rival Nation's Seaports in Freight Traffic

ASIDE from their attractions for summer tourist travel, the great lakes constitute one of the important commercial highways of the country. Their freight traffic rivals the business handled through the nation's seaports.

In a good year the seaports handle close to 307,000,000 tons of freight; the great lakes, 250,000,000 tons; the rivers, 33,000,000 tons; secondary harbors and coastwise channels, 36,000,000 tons. Government figures show that every dollar spent in work on lake ports and channels assists in moving 94 tons of commerce, while a dollar spent on a first class seaport moves only 15 tons.

The tonnage through the Detroit river is six times that of the Suez canal.

Visitors Swarm to New U. S. Park in Great Smokies

KNOXVILLE, Tenn. — Eastern America's new national park in the Great Smoky mountains of Tennessee and North Carolina is attracting a heavy flow of visitors this summer from all parts of the United States.

The National Parks Service is just beginning its program of actually establishing a national park in the Great Smokies, but vacationists are not waiting for the park to reach the point of final development. They are finding this new vacation area, in its rough state, an exceedingly interesting place to visit.

The Great Smokies, the king range of the Appalachians, rise higher above their immediate base than any mountains east of the Rockies, but it is their plant dress that makes the region so beautiful and most alluring. Botanists at the University of Tennessee at Knoxville have listed 1,500 different species of flowers and shrubs found in the Great Smokies.

Visitors to this new national park never fail to be impressed by the beautiful scenery, the forested mountain slopes, the dashing streams, and the great variety of flowers and shrubs.

The 100 mile Scenic Loop highway runs into the Smokies from Knoxville. This drive, which is paved the entire route, enters the park area 35 miles from Knoxville, and goes to the heart of the mountains.

Better Known as "Noob."

OXFORD, England.—(AP)—Among the Oxford graduates this year was the Nawab of Pataudi whose full name is "Nawab Mohammed Iftikhan-ud-Dariah Iftikhan Ali Iskan Sahib Behadur Nawab of Pataudi." Oxford undergraduates called him "Noob."

WHAT! NO SNOW OR ICE?

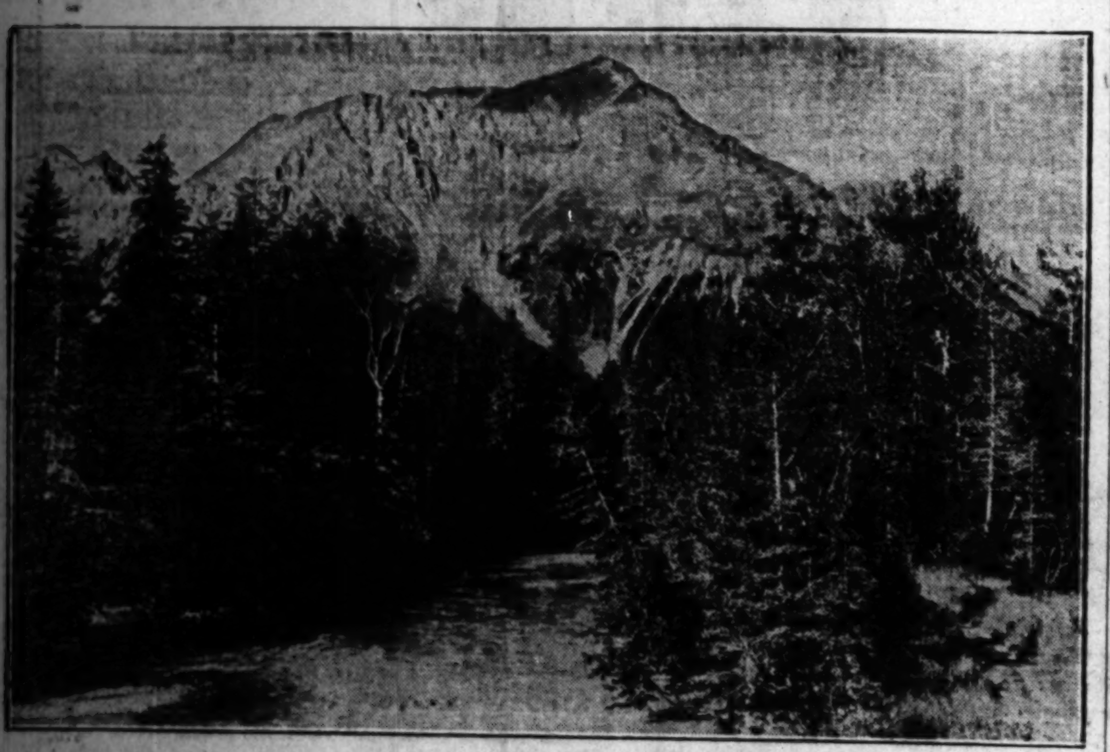

AN Alaska that abounds in greenery is far from the general conception of that territory. But this photograph, taken along the picturesque Kenai Lake highway, out from Seward, offers ample proof that all is not as bleak as one might judge from reading Rex Beach and Robert W. Service. [Courtesy Alaska Steamship company.]

Latvia Becomes an Adventure in Linguistics

Even the Peasants Speak Three Languages.

By Donald Day.

[Chicago Tribune Press Service.]

RIGA, Latvia.—Latvia, the Amber Land of the ancient Phoenicians, is becoming a vacation country for American tourists. The American visitors are not coming here direct from the states, but from Russia where they are employed on a one or two year contract with the soviet government. Americans in the employ of bolshevik enterprises first began to visit Riga to have dental work performed or to undergo operations, some of which were brought on by the primitive living conditions in Russia.

Others came to replenish wardrobes, saying their clothing had been stolen in soviet hotels. Still others just came out to get a cup of real coffee and to eat six meals a day until their short leave of absence expired. Riga's reputation for good doctors, excellent food, and comfortable hotels has spread through Russia, and this summer many tourists are expected.

Until now Latvia was seldom visited by American tourists. Bounded by the Baltic sea, Estonia, soviet Russia, Poland, and Lithuania, this country has an area of 66,000 square miles and slightly less than 2,000,000 inhabitants. Before the war it was one of Russia's playgrounds and the long stretches of beach near Riga are crowded with 30,000 villas which formerly housed the wealthy families of St. Petersburg and Moscow. Special trains for both cities passed through Riga direct to the beach towns and the two largest Russian cities used to send Riga more than 10,000 vacationers every summer.

Today these villas are occupied by the Letts and other residents of Riga, and each year sees a larger number of visitors from Sweden and Finland. The cost of living in Latvia is attractively low. First class boarding houses charge a dollar a day, and a furnished villa for the entire summer may be had for $100.

* *

Living Is Attractively Low.

During the early years of the soviet régime the Riga seaside was crowded with communists who brought their families from Moscow for the summer. The soviet government no longer permits its citizens to spend their vacations abroad. The old resorts on the Black sea coast have been rehabilitated and converted into "rest houses" and officials who can obtain vacations are obliged to spend them within the country.

The Riga seaside consists of seven towns stretching along twelve miles of beach. The villas are hidden in a pine forest behind the sand dunes and are well protected against the occasional cold north winds which sometimes make sun bathing impossible. The Riga strand is really a peninsula, for on one side is the beach and the other is the river Aa which flows parallel to the beach for miles before it empties into the gulf.

* *

Outboard Motors Appear.

Last summer American outboard motors made their first appearance in Latvia. As in Finland and Scandinavia, they won immediate popularity. The little rotund Count Keyserling, rear admiral of the Latvian navy and brother of the German philosopher, is an outboard enthusiast. Last summer he directed the maneuvers of the fleet from his little racer and he is experimenting with them with the idea of utilizing them as scouts during war.

But Latvia has more to offer visitors than the usual run of vacation sports. This is a country of linguists. Even the peasants in the country speak three languages—Lettish, German, and Russian. People living in town generally speak a fourth language, English or French.

English people have been long using Latvia as a place where vacations and study may be combined. Each year sees a large group of British army officers arriving in Latvia to go up and settle in the Russian villages on the soviet frontier to learn Russian. Life in the villages is very primitive and other students generally live in Riga or on the seaside where they take one or two lessons a day. For the student of languages or for a person desiring to have his children learn an additional tongue, Latvia presents an unusual opportunity.

* *

Eager to Learn English.

University students are willing to trade lessons in Lettish, German, Russian, Lithuanian, Estonian, or Polish in order to learn English. An hour's instruction in any of these languages with the teacher calling at your home costs only 40 cents, and it is possible to obtain lessons in some languages, for instance, Russian or German, for 20 cents an hour.

A children's nurse speaking three languages, can be had for $10 a month. And she will speak and instruct the children in any language that you may select from her vocabulary. Instructors with diplomas in French are also available for the same price. Swedish, Danish, or Norwegian can be learned cheaply, but Spanish and Portuguese cost much more, up to 80 cents a lesson.

The most remarkable thing about the local linguists is that the three tongues which everybody speaks have not a particle of resemblance to each other. Lettish is the direct descendant of Sanskrit, the oldest living tongue. So is Lithuanian. Russian is Slavonic, and German comes from Teutonic roots. Lettish and Lithuanian resemble each other and so do Estonian and Finnish. It is remarkable how quickly these people can learn another language.

* *

Change from Tongue to Tongue.

It is even more odd the way they use their knowledge of various tongues. I have given dinner parties to a mixed company of Letts, Russians, and Germans. Somebody will start a discussion in Lettish and talk until he hits a word in German which is more expressive, then will continue in that language until he hits either a word in Russian or Lettish and again switches. It is common to have some one interrupt a person talking Lettish with a question in German or Russian and precipitate an argument with one person talking in one language and the other answering in another.

Last summer I was fishing in the backwoods of Latvia and coming to an isolated farm I used my bad Lettish to ask for a glass of milk. The girl answered me in English, and when I asked her how she had managed to learn the language she pointed to the radio. She hesitated somewhat in talking because she had had no practice, but her pronunciation was good and so was her vocabulary. Language instruction is one of the most important features of the radio programs in the little Baltic states.

Several Americans representing American firms in Moscow, because of the bad food conditions there, have sent their wives to live in Riga. Here they are all taking advantage of the cheap instruction to learn either German or Russian. Many more visitors from Russia are expected this summer.

* *

Ear Training at Theaters.

There are a number of other factors making the study of languages in Riga easy. An excellent Russian theater has stars of pre-war days who perform the latest American comedies and dramas and present a repertoire of Russian and European plays. There are also performances in Polish, Lithuanian, German, and Lettish in Riga theaters.

When I first began to visit the Russian theater I could not distinguish one word from the other, but it was interesting just the same, and helped a great deal in making the lessons seem easy. Tickets for all these theaters cost between 50 cents and $1. Even the movies help, for subtitles are flashed on the screen in three languages—Lettish, German, and Russian. The exhibitors have even managed to introduce subtitles into the latest American talkies without disturbing their continuity or leaving out scenes. I must say, though, that the German tone films are far better than the average American talkie with its single theme song done to death.

One of my friends here who speaks twelve languages told me a secret which may help language students. He recommends boarding with a family with some young children, between six and ten, and making friends with them. He has learned half of his languages in this way and claims that children talk slower, more distinctly, and one can learn more through playing with them than with hours spent with an instructor.

SOLVES PASSAGE HOME

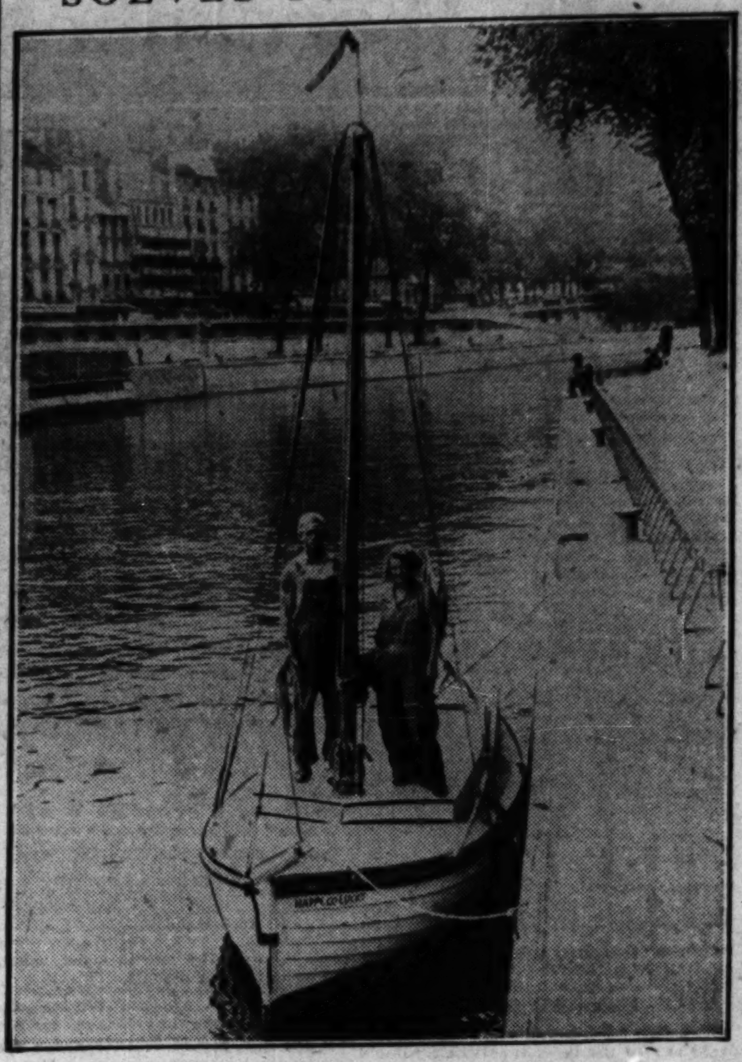

WILLIAM FERNHOUT, former United States coast guardsman, out of work in Holland for over a year, solves the problem of returning to the United States by sailing around the world in a 42 foot boat with his Rotterdam bride. The couple is seen on the Seine river in Paris. [Acme Photo.]

Dogs Lose Out; Last Frontier Is Pushed Back

Half-Wild Huskies Face Starvation in Canada.

[Chicago Tribune Press Service.]

REGINA, Sask.—Hundreds of husky dogs are facing starvation in frontier settlements of northern Canada. They are victims of the big slump.

Police have shot scores of the gaunt, half wild animals in order to rid the northland of a serious menace to human life and property.

The husky has lost out.

For half a century the husky team had hauled the white man through the north woods. When the Hudson Bay railroad pushed north the Crees of the bay region saw a locomotive for the first time. They called it "Big sleigh that smokes." A plane to them was the "sleigh that flies."

Even the Indian was pretty careful of his dogs in those days. Three years ago a mining and railroad boom blossomed in the hinterland of Manitoba and Saskatchewan. Surveyors, engineers, prospectors had to travel far by dog team. The dog business picked up. Demands were urgent.

* *

Half Wolf, Half Dog.

Dogs and more dogs were needed. A healthy, husky pup of six or seven months was strong enough to catch a place on a freight team. So kin of the gray wolf were crossed with Airedales and collies and bloodhounds and Indian dogs. There were dogs with the soft cabbage ears of the spaniel and dogs with the finely moulded skulls of the Alsatian. A weird species, representative of all dogdom, hauling precious freight along the far flung trails of the northern wilderness.

Some stood the gruelling grind of the trail. Some did not. But in the boom days of '27 and '28 one construction company bought dozens of dogs for $25 each. Good lead dogs sold for two and three times that sum.

They were just freight dogs.

Today fleet huskies are winning world fame as they jog along the trails of Quebec and New England winter resorts in international derby competitions.

But they are the finest of the husky world. Fast, spoon fed canines that have ample dinners of fresh eggs and chicken wings and such dainties. They are kings of their kind and are fed accordingly.

Less lucky are the huskies of the Canadian backwoods. There are thousands of them. A few years ago the dog population at The Pas outnumbered human inhabitants two to one.

* *

Served in a Hurry.

The boom is broken. The Hudson Bay and the Flin Flon and the Cold Lake rail lines are completed. At the new mines operations are at a normal stage. The frontier has been pushed back. Locomotives haul cars of blister copper southward. The horse and the tractor have become the established means of freight transport beyond the end of steel. The plane serves the man in a hurry.

Dogs are not needed. And, starving, they menace those they once served.

Czecho-Slovakians Flocking to Join Spiritualist Groups

[Chicago Tribune Press Service.]

PRAGUE.—The republic of Czecho-Slovakia can be called the classical country of spiritualism. Not that the movement was born here, but there is no country where such a large percentage of the people are members of societies and clubs believing and promoting the doctrine. The republic has 14,500,000 inhabitants and 312,000 are spiritualists. The secretary of the organization, Franz Rosner, said that actually there are far more in the movement, but thousands prefer to visit the sittings without being paying members.

Radwanitz, a small town near Moravian Ostrau, is the center. Long before the world war there was a spiritualist club in this village. Soon after the end of the world war membership grew in such a measure that the meeting hall could not seat even a small percentage of the members. A collection was made throughout the country and a big three story house was officially opened for services.

Besides a regular weekly paper, called the Spiritual Review, the organization has an own theater, an orchestra and various clubs.

The citizens of Czecho-Slovakia were surprised to read the name of President Masaryk among the names of the donors to the organization. Questioned about this, the president declared that he gladly gives money to this spiritual society because, besides its belief or unbelief as one may style it, it promotes science and is helpful to its citizens.

Barrie Measures Length of Novels by His Pipe Puffs

LONDON.—(AP)—Sir James Barrie allows himself 1,280 pipefuls of tobacco while writing a novel. He has it down to a table, which goes:

"Eight pipes one ounce, two ounces one week, two weeks one chapter, 20 chapters one nib, two nibs one novel."

A mathematician figured out the answer.

EDUCATIONAL

ACHIEVING SUCCESS!

Walton training is sure. Scores of successful business men owe their positions of responsibility and high pay to the excellence of Walton training. These men stand out from the crowd because they discovered the job for which they were best fitted. That, coupled with Walton training, is the real secret of their success. Let Walton help you achieve success.

More than 1,000 Walton students have passed C.P.A., C.A., P.A., and American Institute Examinations. Walton Students have won 22 medals for high honors in Illinois C. P. A. examinations. This is a record unequaled by any other educational institution in the country. It will pay you to secure complete information regarding Walton Courses in—

Accounting - Business Law C.P.A. Coaching - English Mathematics of Accounting and Finance - Business Organization Management and Corporate Finance - Federal Income Tax Accounting - Office Procedure and Practice

Day and Evening Classes or Home Study Instruction

Call or write for personal interview and descriptive bulletin. Also get your complimentary copy of "Promotion Plus."

Classes Now Forming

Telephones: Wabash 2687-88-89 1148 McCormick Bldg., 332 S. Michigan Ave.

WALTON SCHOOL of COMMERCE

CHICAGO LAW SCHOOL

Suite 617 Ashland Block 155 North Clark St.

Unique Single Text System One Subject at a Time

Law—Pre-Legal—Post-Graduate

Day and Evening Courses Call for detailed explanation. Open for registration now

HIGH SCHOOL PRE-LEGAL ACCOUNTING

REGISTER NOW FOR FALL TERM

Complete 4 years' high school in 15 to 18 months or 2 years' college in 8 to 15 months —days or evenings. Credits accepted by leading universities.

Introductory, Advanced and Cost Accounting, and Business Law

ASK ABOUT OUR HOME STUDY COURSES

The Dodd-Harris Schools, Inc. 190 N. State St. Franklin 4180

North Park College

41st yr. Co-educational. Fully accredited JUNIOR COLLEGE (regular standard 2 yr. college work). ACADEMY (4 yrs. accredited high school). SCHOOL OF MUSIC, all branches (4 yr. public school music course). Also evening business and secretarial courses. 8 acre campus on Chicago's North Side. Our own dormitories. Athletics. Character building stressed. Fine social spirit. Expenses low. Write, call or telephone Keystone 8800 for Free Bulletin and Book of Views.

NORTH PARK COLLEGE

Dept. T, Foster & Kedzie Aves., Chicago

Lake Forest Academy (Non-Military)

Strictly college preparatory for boys with amazingly successful new plan in education. Failures reduced 47%. Honor Rolls increased 21%. Boys become vitally interested in education—learn how to think independently—real training for life. All Athletics and Physical Training for every boy. 74th year begins Sept. 22. Hour North of Chicago. Downtown Office 112 West Adams St. Telephone State 8490. Send for Catalogue and Booklet describing New Plan.

JOHN WAYNE RICHARDS Headmaster Box 108, Lake Forest, Illinois

The John Marshall LAW SCHOOL

Mon., Wed. and Fri. Eves. Law, Pre-Legal Post-Graduate Begins Sept. 9th

An Accredited Law School

Catalog and Booklet, "Study of Law and Proper Preparation," sent free

Address Edward T. Lee, Dean 38 N. Dearborn St. Tel. DEArborn 8900

EARN MORE MONEY

as a trained Comptometer operator. Our evening classes help those now employed to increase their earning capacity. Classes open to both men and women. Monday, Wednesday and Friday evenings from 6:30 to 8:30 P. M. Fall Evening Classes start Monday, September 14th. Free employment service. Write or phone for details.

THE COMPTOMETER SCHOOL Conducted by the Manufacturers of the Comptometer Room 1230A Merchandise Mart—Tel. Sup. 8800

THORPE FOR BOYS

"Character Building on Principle"

6-16 years. A limited enrollment. Boarding only boys, grades 1-8. Small classes, a real home. Motherly care. 45 minutes from Chicago, near Lake Michigan. Semi-military, uniforms, sports, athletics, riding, winter sports. Also 5th-day plan, so boys can be home week-ends. Lake Forest, Illinois. Phone Lake Forest

BOYD SHORTHAND. Graduates in 30 Days. Signs for Syllables. Write words at the start.

in to into th is this

Standard. No sizes, shades or positions. Secretarial, Typing, Reporting Courses. Get catalog. BOYD SCHOOL, 32 W. Randolph. CEN 4898

AMERICAN ACADEMY OF ART

Practical instruction in all branches of Commercial and Fine Art, Interior Decoration and Fashion. Spare time classes start Sept. 8th; day classes, Sept. 8th.

FRANK H. YOUNG, Director Dept. 511 25 E. Jackson Blvd.

Onarga for Boys

A School for College Preparatory and Business. 85 miles from Chicago. Catalog T:—Col. J. T. Bittinger, Onarga, Ill.

EDUCATIONAL

COLLEGE OF ...

COLLEGE OF ...

The ST...

35th Year

Colle...

Business...

COM...

A Business School ...

BOYS OF ABILI...

Should be SENT AWAY TO S...

WESTE... MILITARY ACA... ALTON, I...

Morgan P... MILITARY ACAD...

UNIVERSIT... SCHOOL for GI...

ILLINOI... MILITARY SCHO...

DePaul UNIVERSITY CHICAGO

Dedicated to the service of some 7,000 students annually. Classes on both the North Side Campus and in the 17 story downtown building at 64 E. Lake street. Visit.

COLLEGE OF LIBERAL ARTS AND SCIENCES

(Member of the North Central Association; Class "A" rating University of Illinois). Offering regular day classes leading to A. B., Ph. B., B. S. degrees. Registration, September 14 to 19. Bulletin: Write The Registrar, 2322 Osgood Street, or call Mohawk 0748.

Downtown Division, 64 East Lake Street, offering Late Afternoon, Evening and Saturday classes leading to university degree and to teacher positions. Address The Registrar, or call Central 8194.

Graduate School, 64 East Lake Street. Offering courses leading to M. A. and M. S. degrees. Address Dean, or telephone Central 8194.

COLLEGE OF MUSIC—ARTHUR C. BECKER, Dean

Drama Department—David Itkin, Dir. 64 E. Lake St.

EVENING HIGH SCHOOL

For men and women—over 18 years of age. SAVES TIME in making up entrance deficiencies—because of individual attention and small classes. Credits accepted by any certificate university or professional school—without examinations. Also elective Cultural Courses. Free Bulletin. Apply 64 E. Lake St.—or Tel. Central 8194.

SECRETARIAL COLLEGE—Shorthand, Typewriting, etc. Day or Evening. University privileges. 64 E. Lake St. (Tel. Cen. 8194.) Free bulletin.

The STUDY of LAW

is an excellent basis for success, whether for Professional Practice or the logical development of the mind for other pursuits.

At De Paul the student receives Professional training aided by the equipment and prestige of a University. Endowed. University Privileges—Excellent Library Facilities. University Degrees Conferred.

De Paul University College of Law is a Member of the Association of American Law Schools—on approved list of the American Bar Association. There is a roof campus on the new 17 story downtown De Paul University Building. Visit office, 15th floor, for information on courses, rates, and entrance requirements.

The location in the central downtown district of Chicago, overlooking Lake Michigan, is convenient for visiting the courts and special libraries and near all transportation. Registration now open.

35th Year — DePaul UNIVERSITY — *Accredited*

College of Law

Day Classes Begin Sept. 14. Evening Classes Begin Sept. 8.

For Bulletin T. L., Write or Phone or Visit Our 17 Story Modern Bldg. at 64 E. LAKE ST. Tel. Central 8194

Business Opportunities

come sooner to the trained man these days. Many are meeting the demand with professional training in Business Administration. There is a call now for business leadership.

Day and Evening Classes for Both Men and Women

Fall Term Begins September 14th

Students may choose one or more Specialized Courses:

Accounting Practice	Business Psychology	News Reporting
Advertising	Economics	Principles of Accounting
Auditing	Business English	Public Speaking
C. P. A. Quiz	Foreign Languages	Public Utilities
Copywriting	Foreign Trade	Real Estate Law
Corporation Finance	Investments	Retail Store Management
Cost Accounting	Marketing	Sales Management
Credits and Collections	Merchandising	Salesmanship
Banking and Finance	Municipal Government	Short Story Writing
Business Administration		Special Feature Writing
Business Correspondence		Stock Exchange
Business Law		Secretarial Courses

Visit — DePaul UNIVERSITY — *14th Floor*

College of COMMERCE

A Business School in Chicago's Business District

64 EAST LAKE STREET

Register Now. Call, Write or Telephone Central 8194 for Free Bulletin T. C. Co-operating with Chicago's leading industrial firms.

★ BOYS OF ABILITY

Should be SENT AWAY TO SCHOOL

Wise Parents feel that the brighter their boy is the more he will profit by:—Smaller Classes; Individual Attention; How-to-Study Methods; Regular Hours; Daily Physical Training; Erect Carriage; Character Forming Habits of Promptness, Obedience, System, Manners, Neatness.

For 52 years Western has provided above advantages with: Accredited College Entrance without examination and Business Course. Fireproof Buildings. Non-Sectarian—attend church of parents' choice. Athletics, Pool, Horseback Riding. For Catalog and list Chicago patrons write: Supt. Ralph T. Jackson,

WESTERN MILITARY ACADEMY ALTON, ILL.

BUSH CONSERVATORY CHICAGO

FALL TERM OPENS September 8th

Unexcelled Faculty in Every Department of MUSIC

DRAMATIC ART, DANCING, EXPRESSION, LANGUAGES, CLASS PIANO

DORMITORIES

Room and Board Men and Women

FULLY ACCREDITED BY THE STATE OF ILLINOIS

MEMBER OF THE NATIONAL ASSOCIATION OF SCHOOLS OF MUSIC

DAY AND EVENING CLASSES

For further information communicate with C. T. HOWARD, Registrar, 830 North Dearborn, Chicago. *Telephone* SUPERIOR 8700

Morgan Park MILITARY ACADEMY

Combines human understanding with military discipline. Preparation for colleges. Separate grade school. Small classes. Supervised sports. Strong faculty. 25-acre campus. 59th year. Endowed. Two new bldgs., cost $335,000. Visit the campus. Phone Beverly 2222 for appointment. *Catalog.*

COL. H. D. ABELLS, *Supt.* Box 881, 2153 W. 111th St. Morgan Park, Ill.

Investigate CAMPION

A JESUIT HIGH SCHOOL for BOYS

If you seek a school that accomplishes more than the ordinary—investigate CAMPION. *50 years of unqualified success* in starting boys on the right road to Life. Ideally located—*highest academic standing*—preparatory for *any college*—individual attention given each boy—*beautiful Campus*—complete equipment—all sports—Military Training—R. O. T. C.—fine quarters and board. Investigate CAMPION now. Write at once for free prospectus.

Rev. B. J. Quinn, S. J., *President*

CAMPION, Box 7, PRAIRIE DU CHIEN, WIS.

UNIVERSITY SCHOOL for GIRLS

1106 Lake Shore Drive—Delaware 2434. College Preparatory Boarding and Day School.

FALL TERM BEGINS TUESDAY, SEPTEMBER 22

ANNA R. HAIRE, Principal

AMERICAN COLLEGE OF PHYSICAL EDUCATION

Accredited Co-educational. 23rd yr. 2 yr. diploma and 3 yr. B. P. E. Degree Courses. High School graduates admitted. Special students accepted. Women's Dormitory. Catalog and Book of Views free. Address Dept. C. T., 1019 Diversey Parkway, Chicago, Ill.

ILLINOIS MILITARY SCHOOL

12th yr. Accred. Coll. Prep., Jr. & Sr. Dept. Athls. Free Catalog and Views. Box 10, Aledo, Ill.

Languages

12th Floor Auditorium, Berlitz School, Tel. Harrison 0392. French, Spanish, German, Italian, English, etc. REDUCED SUMMER RATES

Assured EARNING POWER

Because of the urgency of the times many young men and women of foresight and sagacity are planning a year at Bryant & Stratton College.

A season at the University costing from $600 to $1000 would mean the investment of much more time and money without the definite objective of assured earning power that greets the Bryant & Stratton graduate. Here you prepare yourself quickly and surely for Business Leadership such as America needs now as never before.

Preferred Positions Await Graduates

Bryant & Stratton College has graduated 125,000 young men and women into the ranks of business executives—trained, courageous, inspired leaders—leaders that laugh at difficulties and steadily step ahead to positions of trust and responsibility which are opening up for new blood with Bryant & Stratton training.

Do not ignore this challenge of opportunity and obligation. Visit the College. See the Registrar. Get details of new student-finance plan. Reach out for the bright future in Business rightfully yours.

Sixteen qualified courses of college grade including Executive-Secretarial, Business Administration, etc. . . . . . Special classes for Students preparing for C. P. A. or college entrance exams.

Practical Teachers . . . Congenial Classmates . . . Ideal Location.

Complete catalogue on request. Visit, write or phone Randolph 1575. — 75 — Fall semester starts Tuesday, Sept. 8th. Classes day or evening. Co-educational.

Open Evenings Except Saturday for Registration

Bryant & Stratton COLLEGE

18 South Michigan Avenue ... Chicago, Illinois

CHICAGO KENT COLLEGE of LAW

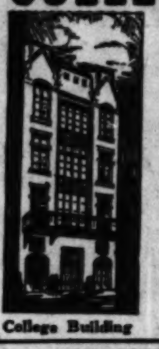

College Building

Oldest evening law school in Chicago

INDEPENDENT — ENDOWED — NON-SECTARIAN

Owns and exclusively occupies its own building.

AFTERNOON AND EVENING CLASSES

Fall Term Begins Monday, Sept. 14

REGISTER NOW

Write, call or phone for catalog

Phone DEArborn 0037 10 N. Franklin St.

ST. JOHN'S MILITARY ACADEMY

Manly boys, not pedants! That is St. John's aim. Thorough preparation for college and citizenship. In twelve years students have been enrolled from 48 states and foreign countries. 16 buildings. All athletics. 160 acres. Summer Camps. *Catalog.* 61 DeKoven Hall, Delafield, Waukesha County, Wisconsin

LEARN TO FLY while attending a leading military academy. Ideal conditions and equipment. Instruction in both land and sea planes—courses to suit individual needs—ranging from Ground School Instruction to qualifying students for Transport Pilot's License.

Write today for complete information

Land of Lakes Air School

CAPT. WILLIAM H. EHRENGART, Director, DELAFIELD, WIS.

Accountancy

LOOP EVENING CLASSES now forming for beginners and advanced students. Prepares you without interruption of present work for a high salaried accounting position or for degree of C.P.A. Classes limited to insure individual instruction. All instructors are C.P.A.'s. Free placement service to members.

LOW COST EASY TERMS

For complete information about classes in Bookkeeping, Principles of Accounting, Cost Accounting, Auditing Systems, Business Law, C.P.A. Coaching and other phases of Accounting, write, phone or call at our downtown office.

LASALLE EXTENSION UNIVERSITY

30 E. Van Buren. Harrison 4296

KENDALL COLLEGE OF PHYSICAL EDUCATION

Formerly Chicago Normal School of Physical Education

Specialize in physical education—a well paid profession for young women. *Accredited* two year diploma and three year degree courses. Convenient location. Modern equipment. Catalog.

Fall term begins September 14

5026 Greenwood Ave., Box A. Telephone Drexel 3092

BRADLEY POLYTECHNIC INSTITUTE

35th year. Coeducational. Member North Central Association. Conferring A. B., B. S. and B. M. degrees. College of Liberal Arts, Music, Industrial Arts, Business Administration, Engineering. Special departments for Home Economics, Secretarial Training, Nursing, Physical Education. Short courses in Automobile, Aviation, Electricity, Woodwork, Metalwork and Horology.

Fall Term Starts September 11th

Indicate course that interests you and send for special bulletin. Address Frederic R. Hamilton, PH. D., Pres. 408 Administration Bldg., Peoria, Ill.

MacCormac School of Commerce

30th Year. New building. Modern equipment. Superior faculty. Select student body. Day and Evening Classes. Complete Courses in Bookkeeping, Accounting, Gregg Shorthand, Stenotypy and Secretarial Training.

FALL TERM SEPTEMBER 8TH

1170 E. 63rd St. Hyde Park 2130

HILLCREST

A BOARDING SCHOOL FOR GIRLS

Ages 6 to 14 years. Accredited. Charming home life. Thoroughness in grade work. Music emphasized. Dramatics, French, Art and Dancing. Outdoor games and activities. In healthful hill country of southeastern Wisconsin, convenient to Chicago. 22nd year. Only normal, healthy girls accepted.

MISS SARAH M. DAVISON, Principal, Box 4-T, Beaver Dam, Wis.

ST. GEORGE SCHOOL FOR GIRLS

Parents' Problems Solved! A fully equipped home boarding school for your child. Nursery school thru high school. Day school with supervision until 6 P. M. if desired. Moderately priced. Write or call. Mrs. Seymour, 4545 Drexel Blvd., Chicago. Atlantic 2746.

MISS SPAIDS SCHOOL

College Preparatory, Boarding and Day School for Girls

Primary to College

Autumn Term Begins Wednesday, Sept. 16

Miss Kate Louise Spaids, Principal

866 Buena Avenue, Chicago. Telephone Wellington 3223

PHOTOGRAPHY

COMMERCIAL AND ILLUSTRATIVE. The COMMERCIAL ART SCHOOL, Inc. Dept. TP., 116 S. Michigan Bl., Chicago

INTERIOR DECORATION

The COMMERCIAL ART SCHOOL, Inc. Dept. T.I., 116 S. MICHIGAN BLVD., CHICAGO

LEARN BEAUTY CULTURE or BARBERING — Enroll now—Positions waiting when you graduate. Later on your own business. Day or eve. classes. Moler System. Suite 200, 59 E. Monroe St.

JAZZ and Modern Music by Note in 20 lessons on Piano, Banjo, Saxophone and all instruments. AXEL CHRISTENSEN SCHOOL OF MUSIC, 25 E. Jackson Blvd. [Kimball Hall]. Har. 5670.

In These 4 Ways GREGG...EXCELS

1 Experience ::: more than thirty-five years of business training leadership in Chicago. Intensive, comprehensive, thorough courses preparing for stenographic, secretarial, accounting, court reporting, and commercial teaching positions.

2 Present day teaching methods ::: to meet the forward trend in business. Teachers of national reputation . . . specialists in their subjects . . . forceful, well educated, who take a personal interest in each student's progress.

3 Unexcelled free placement service ::: better paying positions because of greater efficiency of our graduates ::: thousands of graduates located in Chicago and elsewhere. The Gregg employment motto is, "A position for every graduate."

4 Gregg courses are complete in every detail. Nothing has been omitted, nothing included, that is not necessary. Gregg College attracts only educated men and women, mature enough to appreciate quality instruction, a refined environment, and distinctive personal service.

36th season now opening. You may start a day or evening course any Monday—your progress is individual. Call, write or telephone (State 1881) for free "Book of Facts."

Register in August and save money

Day school enrolls only high school graduates. Evenings no restrictions.

THE GREGG COLLEGE

225 NORTH WABASH AVENUE

(Where Wacker Drive and Wabash Avenue Meet)

CHICAGO, ILLINOIS

No Solicitors Employed

A College Education at Less Cost . . . in Less Time★

● NOW, in keeping with the times, this 28 year old school offers a program of economy in college training in the technical branches. Time and expense of training have been saved, yet nothing vital sacrificed—nothing slighted. Everything thorough and practical. Standards high.

By saving time you qualify for a good position and high earning power much sooner. The technical fields—Engineering, Electricity, Architecture, Drafting, Etc.—offer splendid opportunities. Take advantage of present conditions. Prepare now.

[★A PLAN *that makes a college technical training available for hundreds who could not previously afford one*]

Many advantages here. Day or Evening Classes. Part time courses. Earn while learning. Small classes. Much individual instruction. Rapid advancement. Outstanding faculty, etc. 1 yr. and 2 yr. Diploma courses. 3 yr. B. S. Degree. Also shorter courses. Attendance limited. Early registration for Fall Semester suggested. Send for 80 page "Blue Book." Mailed Free. Write, call, or phone Victory 8376.

Chicago TECHNICAL College

34 College Bldg., 118 East 26th St., Chicago, Illinois

AMERICAN CONSERVATORY MUSIC—CHICAGO

JOHN J. HATTSTAEDT, President

Modern courses in Piano, Voice, Violin, Organ, Public School Music, Harmony, Orchestral Instruments.

School of Opera, Dancing, Public School Class Piano Methods, Students' Symphony Orchestra.

Eminent faculty of 130. Master School for Artist-Pupils. Prepare for Concert Stage, Accredited Normal Training School, Supplies Teachers for Colleges. Includes:

School of Dramatic Art

Training for the Stage, Public Speaking.

Teachers' Certificates, Diplomas and Degrees. State and Nationally accredited. Superior Dormitories. Unrivaled free advantages.

46th year. Moderate rates. Fall term opens Sept. 10. Send for Catalog T. Telephone Webster 7259.

Address Secretary 542 KIMBALL HALL

The STARRETT School for GIRLS

BOARDING AND DAY STUDENTS

48th year. Academic, College Preparatory, Junior College and Special Courses. Fully accredited by all colleges and universities. Co-operative with the University of Chicago. Music Conservatory, Art, Home Economics, Dramatic Art, Secretarial Courses. All Athletics, Horseback Riding. Five fireproof buildings on Campus. Fall term begins September 23. Address: Mr. or Mrs. Gerard T. Smith, principal.

Catalog and Book of Views

Box C. T. 4515 Drexel Blvd. CHICAGO

School of Domestic Arts & Science

Young women! This is the day of specialized knowledge and training. Prepare yourself for financial independence by studying Tea Room Management.

Classes begin Oct. 1. Reasonable terms—easy payments.

Send for illustrated booklets.

SCHOOL OF DOMESTIC ARTS & SCIENCE, Telephone Cen. 0967, 6 N. Michigan Ave., Dept. T-1, Chicago, Ill.

ARMOUR INSTITUTE OF TECHNOLOGY

CHICAGO, ILL.

Founded by Philip D. Armour, 1893

College of Engineering

Offers courses in Mechanical, Electrical, Civil, Chemical, Fire Protection Engineering, and Architecture. All courses 4 years in length and lead to degree of B.S. Day Classes Begin Sept. 21, 1931. Evening Classes Begin Oct. 5, 1931. Offering special courses in Engineering, Architecture, Mechanical Drafting, Shop Work, Physics, Chemistry, Mathematics, and Mechanics.

Ground School Courses in Aviation

Bulletins Sent on Request

Armour Institute of Technology, Thirty-Third & Federal Sts., Chicago, Ill.

KENWOOD-LORING SCHOOL FOR GIRLS

4600 ELLIS AVE., CHICAGO, ILL.

Day and Boarding School for Girls. Established 35 years. Kindergarten through High School. Co-operative with University of Chicago. Member of the North Central Association. Prepares for all Colleges admitting women. Fall term opens Sept. 14th.

Telephone Oakland 0737. STELLA G. LORING, PRINCIPAL

CHICAGO COLLEGE OF COMMERCE

The University of Business

DEGREE IN TWO YEARS

Also Shorter Courses. Bulletin.

62nd Pl. at Halsted. Went. 0994

SHERWOOD SCHOOL For Children

Fall term begins September 8th. Kindergarten to high school. Class work and tutoring. Fully accredited. Moderate rates. Close to beach. Supervised play; trips to parks, dunes, etc. Day or boarding pupils. Summer school in session now. Tels. Long. 3638, Edge. 1441. 5025 Sheridan Road

SCHOOL OF THE DRAMA THE GOODMAN THEATRE ART INSTITUTE OF CHICAGO

Thorough professional training in acting, production and all forms of stage design and technique. Apply now; limited enrollment.

For free descriptive bulletin address Kenneth Sawyer Goodman Memorial Theatre, Dept. W, The Art Institute of Chicago

WAYLAND ACADEMY 77th YEAR

Exchange the crowds and tension of city schools for high school work in healthful Southern Wisconsin, 150 miles from Chicago. Accredited all colleges. High scholarship. Superior equipment. Co-educational. Athletics. Music. True home life. Endowed. Catalog. Pres. E. P. Brown, Box 781, Beaver Dam, Wis.

BETTIE STUART School for Girls

From kindergarten through high school. College Preparatory, Expression, Art and Music. Delightful Home Life. Boarding and Day Pupils.

ANNE HAMILTON BROOKS, Principal, 1931 PARK AVE., SPRINGFIELD, ILL.

LAYTON SCHOOL OF ART

All branches of art. Low tuition. Limited classes. Fall term begins Sept. 21. Send for free catalog. 9 LAYTON ART GALLERY, Milwaukee, Wis.

TODD

For 100 Boys (6 to 16). Staff of 20. The oldest school for boys in West. Accredited. 16 buildings. Sports, Riding, New Pool. Hour from Chicago. Visit: C. & N. W. Ry. or Auto 19. Catalog. Box D-9, Woodstock, Illinois.

CHICAGO BUSINESS COLLEGE

Stenography, Bookkeeping, Accounting and all business subjects. Comptometry 15-40 days. Switchboard-Typing-Receptionist Course. Some part-time positions, if necessary, while learning. 190 N. State St. Franklin 4132. "Everybody Knows Us."

ADVERTISING

COPYWRITING—LAYOUT—MARKETS—MEDIA—PRODUCTION. RAY SCHOOL of Advertising, Dept. TA., 116 S. Mich. Blvd., Chicago

moser BUSINESS COLLEGE

The Business College with the University Atmosphere—Famous for the High Type of Employees it Develops

ONLY FOUR YEAR HIGH SCHOOL GRADUATES ENROLLED

Bulletin Free on Request

NO SOLICITORS EMPLOYED

116 South Michigan Avenue, Chicago, Randolph 4347

Chicago College of Dental Surgery

DENTAL DEPT. OF **Loyola University**

Three Courses Are Offered:

A 4 year course confers degree of D. D. S., and requires a previous completion of one year in an accredited college.

A 3 year course confers degree of B. S. in Dentistry and D. D. S. to those who have completed 2 years in an accredited college.

A 5 year course, which includes one year of pre-dental instruction, confers degree of D. D. S. to those who have graduated from an accredited high school. The pre-dental year of this course is offered in the downtown College of Arts and Science, in the Dental School Building, which is located in the heart of Chicago's great medical and dental center.

50th annual session Fall term begins Oct. 6. Address Registrar, 1757 Harrison Street, Chicago, Ill. Telephone Seeley 7172.

NATIONAL COLLEGE OF EDUCATION

Formerly National Kindergarten and Elementary College

TRAINS young women as teachers of nursery schools, kindergarten and elementary grades. Four-year course with B.E. degree, three-year teacher's diploma, two-year certificate.

Extensive modern equipment. Many practice schools. Students from 33 states. Near Lake Michigan and Northwestern University, convenient transportation. Gymnasium and provision for outdoor sports. Fall session, September 11. *Catalog.*

EDNA DEAN BAKER, *President*. Dept. 881, EVANSTON, ILLINOIS

FALL TERM OPENS SEPT 1 TO 8TH

Train for SUCCESS

Yes, train for financial success because that means more leisure to enjoy the good things of life. Train here for: Accountant, Bookkeeper, Secretary to Banker, Legal Secretary, Advertising Secretary, Insurance or Club Secretary, Minister's Secretary, Comptometer Operator.

METROPOLITAN BUSINESS COLLEGE — DAY & NIGHT SCHOOL

58 Years of Success in Education. Old graduates, now Executives, naturally favor Metropolitan Trained Graduates.

Employment Service. Free Bulletins:—

37 S. Wabash Ave.	Randolph 2637
Lincoln Ave. at Roscoe	Graceland 2237
304 West 63d St.	Wentworth 2237
6309 S. Ashland Ave.	Prospect 2866
11026 S. Michigan Ave.	Pullman 6594

NORTHWESTERN MILITARY AND NAVAL ACADEMY

Representatives of the Academy at Palmer House, Chicago, sixth floor, Wednesdays. Randolph 7500.

Fall term opens September 23rd

A SCHOOL offering advantages which the discriminating parent will appreciate. References as to academic ability and good character required. COL. R. P. DAVIDSON, Lake Geneva, Wis.

The ART COMMERCIAL ART SCHOOL

OLDEST PROFESSIONAL ART SCHOOL IN AMERICA

Stylized Studio Occupying the Entire Top Floor Overlooking Lake. Modern Decoration

Opening Dates, Sept. 1st & 8th. Day Half Day Evening Saturday

COMMERCIAL ART, PHOTO-RETOUCHING, LETTERING & DESIGN, INTERIOR DECORATION, FASHION ILLUSTRATION, DRESS DESIGN · MILLINERY, DISPLAY & SIGN WRITING, COMMERCIAL PHOTOGRAPHY, ARCHITECTURAL RENDERING, ADVERTISING · COPY & LAYOUT, INDUSTRIAL, DECORATIVE & INCORPORATE DESIGN, INDIVIDUAL REQUIREMENTS

The business-like, practical Art School, in the same location for a quarter century.

116 SO. MICHIGAN AVE., CHICAGO. Opposite Art Institute—Dept. T.C.

PERSONAL TRAINING INDIVIDUAL ADVANCEMENT

WE SUGGEST DRESS DESIGN — START SEPT. 3RD

CARTOONING, COMMERCIAL ART, INTERIOR DECORATION, INDUSTRIAL ART, FASHION DRAWING

AS WELL PAID AND TIMELY

CHICAGO ACADEMY OF FINE ARTS

CARL WERNTZ, DIRECTOR. 18 SOUTH MICHIGAN AVENUE

KINDERGARTEN AND PRIMARY TRAINING

37th year. Accredited. High school graduates admitted. 2-year diploma, 3-year certificate. Graduates secure interesting positions. Fine social spirit. Limited classes. Fall term begins September 14. Address Registrar for bulletin. Call, write or telephone Lincoln 0817.

CHICAGO TEACHERS COLLEGE

Dept. 13, 504 Wrightwood Ave. (On Chicago's North Side)

Rockford College for Women

Founded in 1847

First women's College in west to achieve and maintain A-1 standards. National and even world famous names among its graduates. Old enough to have traditions but a modern, progressive liberal arts college of highest rank. A.B. and B.S. degrees. An intimate college with strong faculty and many student activities. Campus of wooded acres on Rock River, eighty-eight miles from Chicago. Write, call or telephone Central 1068 for catalogue and book of views.

WM. A. MADDOX, Ph.D., LL.D., President. 1001-T —77 W. Washington St., Chicago, Ill.

Lewis Institute

An endowed College for Men and Women

LIBERAL ARTS, ENGINEERING, BUSINESS ADMINISTRATION *and* HOME ECONOMICS

Day Session begins Sept. 21; Eve., Oct. 5

For Circular of Information Address

Lewis Institute, Dept. A, Madison & Damen, Chicago

VOGUE SCHOOL FASHION ART

FASHION DRAWING, Magazines, Covers, Newspapers, Posters, Color, Layout, etc. Also Men's Fashions. DRESS DESIGNING, Freehand Cutting, Draping, Millinery, Sketching, Color, Ideas, Styling. INT. DECORATION, Period Styles, Color Arrangement, Estimates, Rendering, Styling. Individual Advancement — Graduates Placed.

RUTH WADE RAY & ELIZABETH HAMLEY

116 S. Mich. Blvd., Chicago, Dept. T.V.

THE ART INSTITUTE OF CHICAGO

Schools of Fine and Industrial Art

Faculty of seventy-five. Courses in all branches. Operated on a non-profit basis, low tuition. Fifty-third year. Free illustrated catalog. Fall Term September 21. Address Associate Dean, Box T.A., Michigan Ave. at Adams, Chicago.

A NEW DEPARTURE In College Preparation

That makes education more interesting and stimulating for average as well as brighter boys.

Write for catalog and booklet on the new

ELGIN ACADEMY PLAN

9th Grade up. Endowed. "Outstanding for 3 Generations." Karl P. Stouffer, Dean, Elgin, Ill., Box T.

SUCCESS

in school progress assured your boy—through the new methods of teaching. All instruction individual. Ages 8 to 20. Athletics: Gymnasium; Pool; Horsemanship. Between Chicago and Milwaukee. Visit. Free Catalog: Box T, RACINE, WIS.

RACINE MILITARY ACADEMY

NORTHWESTERN Business College

2539 N. Kedzie Blvd. Belmont 9700

Thorough, intensive courses in Bookkeeping and Accounting, Stenographic, Stenotype and Secretarial training. Individual progress. Free employment service.

30th Fall Opening Aug. 31, Sep. 8. Call, write or phone. No solicitors employed.

Kindergarten Training

Pestalozzi Froebel Teachers College

Located in Central Chicago on Lake Front. Kindergarten, Primary, Nursery Schools. Accredited 2, 3 and 4-year courses. Homelike Dormitory. 36th year opens Sept. 22nd. Free Catalog. Address Registrar, Box 2, 616 S. Michigan Blvd. Chicago. Phone Wabash 6762.

PHOTOGRAPHY

COMMERCIAL AND ILLUSTRATIVE. The COMMERCIAL ART SCHOOL, Inc. Dept. T., 116 S. Michigan Blvd., Chicago

DRAMATICS and SPEECH

Columbia College of Expression

Complete training in Speech and Theater Arts. Accredited 2, 3, and 4 year courses. Homelike dormitory. 42nd year. Address Registrar, Dept. 14, 616 S. Michigan Blvd., Chicago.

MANDEL BROTHERS

a store of youth • a store of fashion • a store of moderate price*

*Copyrighted

Now You Can Buy Luxuries for LESS Than Yesterday's Necessities!

948 Rayon Taffeta COMFORTERS

100% Pure Lamb's Wool Filling!

$5

At One-Half Last Year's Price!

Comforters that will surprise you with their price, for they're the kind that you usually see only in the finest homes. Save while they're so low! FULL LENGTH! Generously made large comforters. Each one measures 72 by 84 inches. EXTRA FILLING! 2¾ pounds of pure soft wool. Much more than usual for fine comforters. BEAUTIFULLY COVERED! Rayon taffeta, silky-smooth and elegant. Elaborately stitched. NEW COLORS! Green and orchid, green and gold, green and peach, green and rose, blue and gold, blue and rose, or any of these plain colors.

From the Famous Kenwood Mills

All-Wool Blankets

In 6 solid pastel shades. The finest wool procurable, bound with silk satin. Extra large size—72x84 inches. Extra heavy weight, 4 lbs. Compare them with blankets at double this price. Tomorrow, $5 Each

Mandel's—Second Floor—State.

Mail and Telephone Orders! Call State 1500, Local 331

When Ordering by Mail or Phone, Please Give Second Color Choice.

Every One a Genuine Oriental! At Rare Savings!

"Hurt" Oriental RUGS

So many patrons wanted these rugs that we're having another sale! We've reduced more of them from our stocks and purchased other rugs that have been used in displays. They're marked ridiculously low because they've been used in displays, have been in stock for some time, or have some flaw or mark. That's why we call them "hurt." Every one has just been cleaned and is fresh and clean!

Here Are Just a Few of Many Rugs! Often Just One at Each Price! Be Here at 9! When a Rug Is Sold We Cannot Duplicate It!

Type	Condition	Size	Price if New	Sale Price
16 Runners	Good	3 x 12	$ 50.00	$ 29.50
1 Chinese	Excellent	5 x 8	95.00	50.00
1 Chinese	Fair	9 x 12	165.00	75.00
1 India	Worn	9 x 15	465.00	95.00
5 Mahals	Poor	9 x 12	195.00	98.50
1 Hamadan	Used	10.11 x 16.7	495.00	145.00
2 Oval Super Chinese	Excellent	9 x 12	345.00	165.00
2 Kermans	Good	9 x 12	425.00	165.00
1 Mahal	Damaged	10.2 x 14.2	365.00	195.00
1 Kaboutrang	Damaged	12.6 x 14.9	525.00	195.00
1 Chinese	Good	10 x 16	525.00	225.00
1 Chinese	Excellent	12 x 15	595.00	300.00
1 Sarouk	Excellent	10 x 14	850.00	395.00
1 Kerman	Excellent	10.7 x 17.9	1000.00	495.00

All Sizes Are Approximate. Because of These Exceptionally Low Prices We Can Have No HOLDS, CREDITS, RETURNS.

Mandel's Rugs—Eighth Floor—Wabash.

September Discount Sale! A Semi-Annual Event!

China! Glassware! 20% Off!

Open stock China of English, French, Bavarian and other imported makes . . . English and American Semi-Porcelain . . . complete dinner, luncheon and breakfast sets . . . service plates and salad plates . . . all colored and crystal stemware . . . all tableware of domestic and imported glassware . . . at 20% September discount!

An Unusual Value! Imported!

95-Pc. China Set

$29.50 net

In Fine Ivory China

Here's a service for 12 that is a graceful addition to any formal or informal dining table. A beautiful Dresden spray design with center decoration in rich colors and gold line edge that harmonizes with any color table setting. It's remarkable to find so handsome a set at $29.50.

107 Piece Set, Including Cream Soups, Are at Only $35 net

Popular! With Crystal Stem!

Topaz Stemware

Your choice of goblets, sherbets, luncheon goblets, and beverage glasses. Also square salad plates at 25c ea. net

Mandel's China and Glassware—Seventh Floor—State.

Priced Sensationally Low!

Alabaster Lamps

$6.95

New! Feminine! Of beautiful alabaster, more exquisite and soft appearing than marble—imported from Italy! In many styles, ranging from the one sketched to dainty boudoir lamps, from $2 to $50. The very newest for any room! Lamp sketched is 22 inches high to the top of the shade. Shades are additional to the base. *Shades to Harmonize from $3 to $16.50*

Mandel's Lamps—Seventh Floor—State.

See Other Mandel Announcement on Page 5 of This Section

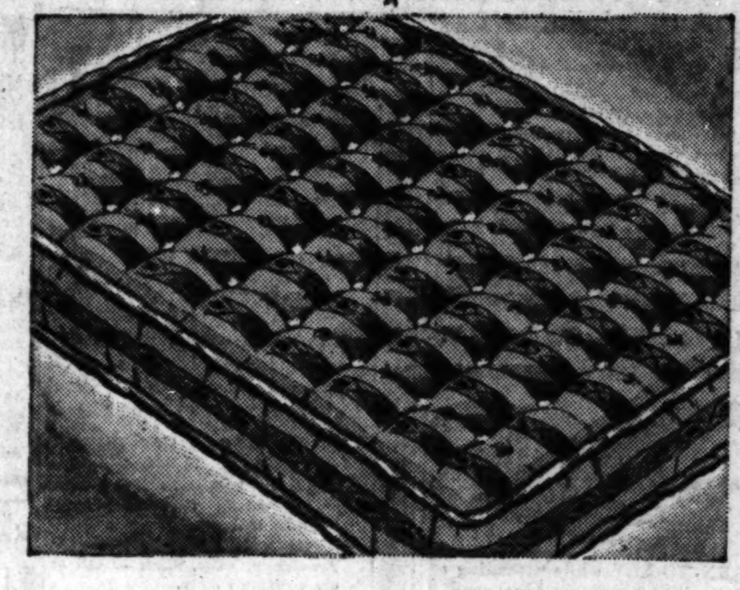

Our Lowest Price Ever, for This Simmons Mattress!

55-Pound Famous Simmons Mattress

$7.95

55 pounds of softness. Full size—Simmons-made—covered in sateen ticking—filled with layer cotton felt—with rolled edge. (Twin-size, too!)

Mandel's Bedding—Tenth Floor—Wabash.

Soft, Silk Luxury at a Sensationally Low Price!

"Boudoir" Percale SHEETS

Ordinarily You'd Pay ½ More!

Percale is the ultimate in sleeping luxury. Until today few homes have been able to afford this sheeting. This low price is possible only because some of them have irregular hems or small mill stains—and every sheet is fully guaranteed to give you the same satisfaction as a perfect sheet.

$1.50

Twin Size, 72 x 108, $1.50 Double Size, 90 x 108, $1.50
Cases to Match, 45x38½ inches, 35c

Mail and Telephone Orders Filled, Call State 1500, Local 33

Mandel's—Second Floor—State.

Last Day of the August Sale of Furniture . . .

Be here tomorrow! Values in living room, dining room, and bedroom furniture. Prices are the lowest in 18 years, August prices are 15 to 20% lower than those of the last months.

Use Mandel's Co-operative Plan of Deferred Payments

on purchases of $50 or more in any home furnishings department. It's a grand way to take advantage of low August prices and pay during the coming year. Buy now at these low prices.

Upon Request All Charge Purchases Made Tomorrow Will Be Posted on September Statements Payable in October!

Chicago Sunday Tribune
THE WORLD'S GREATEST NEWSPAPER

AUGUST 30, 1931.

THIS SECTION IS EASY WAY TO AN APARTMENT

BUSINESS DIRECTORY.

Advertising.

WE WRITE SALES LETTERS, CIRCULARS, booklets, catalogs, advertising copy, also edit, revise copy, give opinions, and help market manuscripts. Send for free booklet, "Ideas United." The Literary Workshop, Chicago-Clark Bldg., Chicago. Ph. Whi. 7976.

Aquariums and Supplies.

FREE—RICH. ILLUS. FISH BOOK TO VISitors. See our wonderful display of fancy fish, aquariums, etc. Germann's Aquarium, 2828 N. Richmond. Open always. Jun. 6864.

TROPICAL FISH AND SUPPLIES. ED'S Aquarium, 1951 No. California-av.

BETTAS, HELLERIES — WHOLESALE prices. 2029 W. Chicago-av. West 4227.

AQUAR. 10 GAL., $3.98, 40 GAL. WITH stand, $45 trop. Fish. 1533 Milwaukee.

Auto Repairing and Storage.

Complete Auto Repairing.

10 MONTHS TO PAY

FREE TOWING.

American Auto Constr. Co.,

6567 Broadway. Rogers Park 2467.

AUTO REPAIRING IN YOUR OR MY GARage on all cars. Call Lincoln 8949.

Beaded Bags and Repairing.

BAGS, TOPS, BEADS—ALL KINDS. INT. Bead Nov. Co., 1017, 25 E. Wash'ton.

Building and Remodeling.

WE REPAIR AND REMODEL HOMES, flats, and store fronts at lowest prices; easy terms. Estimate free. 30 yrs.' exper. Garfield Co., 4657 N. Avers. Irving 8607.

CHIMNEYS BUILT, POINTED, REPAIRED, black chimneys, $8. Stew. 7768.

TUCK POINTING, CHIMNEY REP., MASONry, cement work. Stewart 7768.

Clocks and Clock Repairing.

CLOCK AND WATCH REPAIRING AT LITtle more than cost of material. Main springs [guar. for 1 yr.], 75c; crystals, 20c. All work under expert supervision. CHICAGO SCHOOL. 155 N. Clark-st.

Exterminators.

DED-EM, THE NEW DISCOVERY, DEstroys bedbugs, eggs, most powerful on the market. Keeps your home immune from bedbugs and other insects long time. Del. qts., $1; gals., $2. Sprayer free; money back guar. Send price to Stone Mfg. Co., 229 W. Northav. Phone Lincoln 6090.

It's Breeding Time for Bugs

And household pests of all kinds; we do job or contract work; free trial; we sell from ½ gallon to 50 gallons.

CHICAGO GERMICIDE CO.

17 S. Paulina-st. Ph. Seeley 3345.

Floor Finishers.

ALL KINDS OF HARDWOOD FLOORING supplied, laid, and finished. Old floors sanded and made like new. Dustless electric machines. Phone Mansfield 1439.

FLOORS MADE NEW; MACHINE METHod; no muss or dust; est. free. L. V. 2212.

Furniture Repairing & Upholstery.

$1,000 IS OFFERED FOR BETTER METHod than ours for repairing sagged bottoms in furniture. Our "Never-Sagg" bottoms guaranteed for life. Our shop equipped with first class workmen. We clean and mothproof furniture. Work also done at residence. Ph. Buck. 2770. A. B. C. Upholstery Co., 3500 N. Clark.

UPHOLSTERED FURNITURE CLEANED AT YOUR HOME; LOOP STORE REFER. SOMATICH CO. DEARBORN 1784.

$1.95 UPHOLSTERING — FURN. REP., work at your home; reas. Graceland 2180.

Golf Equipment.

SACRIFICE 6 DRIVING NETS, PUTTERS, golf pool table, furniture, other golf course equipment. 1217 E. 63d-st., after 1 p. m. today.

Moving, Storage, and Hauling.

ATLANTIC 2290.

Philpott's long distance movers and storage warehouse mean money to you. We have return loads and save you money. Van serv. between Chicago, New York, Philadelphia, Pittsburgh, Cleveland, St. Louis, Kansas City, Denver, Los Angeles, Minneapolis, Atlanta, Miami, New Orleans, etc. Bonded drivers; free estimates. Open Sunday and evenings. Terms may be arranged on inbound loads.

ARTHUR R. PHILPOTT.

6626-27-29 COTTAGE GROVE-AV.

HOUSEH'D GOODS TO CALIFORNIA, NEW YORK, KAS. CITY; no crating necessary. NATIONAL MOVERS. ROGERS PK. 1190.

RETURN LOADS WANTED—ALL DIRECtions. Interstate Furniture Movers, 7114 Clermont-av. Phone Hemlock 6588.

MOVING AND EXPRESSING ANYWHERE, city or suburb. Phone any hr. Oak. 2218.

WE—LOC. OR LONG DIST. HAULING; 1½ ton truck; reas. Ph. Mason. Went. 7279.

HOUSEHOLD GDS. TO CAL. AND ALL PTS. in U. S. Save cost of crating. R. P. 4606.

Painting and Decorating.

PHONE KENWOOD 9278 FOR LEADING South Side decorator; 3 rms. papered, kitchen painted, bath enameled, $29.50.

HOUSE PAINTING, INTERIOR DEC. EST freely given. Eng. 8115 or Ken. 3463.

PAINTING AND DEC.; GTD.; WK. REAS.; estimates free. Sup. 8356. Vir. 1220.

PAINT., DEC., PAPERHANGING. GUAR. work; reas. rates. Schedgren. Briargate 3097.

Photo Developing and Printing.

MAIL US YOUR FAVORITE SNAPSHOT film negatives. We will make on approval beautiful ivory transparent oil colored enlargement beautifully mounted for $3. O. R. Dillman Photo Service, 150 W. Division-st. Sheb. 1911]. Diversey 0261.

Piano Tuning.

HIGH CLASS PIANO TUNING, $3.00; REpairs reas. 20 yrs.' exper. Keystone 1622.

EXPERT PIANO TUNING, $2. ALL INstruments repd. reas. Palisade 0090.

Plastering.

PLASTERING, TUCK POINTING CHIMNEY repairing, reas. Kedzie 0192.

PLASTER, CEMENT, CHIMNEY REPAIR—Reasonable. Victory 5153.

Printing and Engraving.

SPECIAL — 500 BOND LETTERHEADS, $1.75; 1,000, $2.75; 500 envelopes, invoices or statements, $1.95; 500 Business Cards, $1.25. Illian Engraving and Printing Co., Suite 420, 312 S. Clark-st. Webs. 3682.

1,000 BUSINESS CARDS, $1.50 POSTPAID. Samples and complete price list free. Sam Bowen Co., 542 S. Dearborn, Chicago.

Refrigeration Service.

WE SERVICE ALL MAKES ELECT. REFR. Units installed into any fine box; also new store boxes. Wellington 9740.

Tailors' Equipment.

MONEY SAVED ON REBUILT MFG. SEWing machines. Osann fur machines, Singer buttonholing machines, tailoring machines, etc. Garment press guar. and serviced. J. Osann, 571 W. Van Buren. Harr. 3146.

BUS TRANSPORTATION.

SHORTEST ROUTE

SOUTHERN LIMITED

CHICAGO TO DANVILLE, TERRE HAUTE, EVANSVILLE, BIRMINGHAM, PADUCAH, MEMPHIS, NEW ORLEANS.

REINDEER STAGES

LOGANSPORT, PERU, WABASH, KOKOMO, MARION, MUNCIE, RICHMOND, AND CINCINNATI.

PHONE CALUMET 0228.

PREMIER COACH LINES

Palace coaches with porter service. Toilets and washroom on all coaches.

DETROIT, $4.25

NEW YORK, $19.75. LOS ANGELES $30.50. LOOP BUS DEPOT. 712 S. State-st. Franklin 4672.

PATENTS—PATENT ATTORNEYS.

INVENTORS—TIME COUNTS IN APPLYING for patents. Send sketch or model for instructions or write for free book, "How to Obtain a Patent" and "Record of Invention" form. No charge for information on how to proceed. Clarence A. O'Brien, Registered Patent Attorney, 268-F Security Savings and Commercial Bank Building, [directly opposite U. S. Patent Office] Washington, D. C.

INVENTIONS COMMERCIALIZED, PATENTed or unpatented. Write Adam Fisher Mfg. Co., 480 Enright-st., St. Louis, Mo.

PATENTS TRADEMARKS COPYRIGHTS—HAROLD S. STEVENS & CO., 53 W. Jackson-blvd. Estab. 1864. Main office, Washington.

CLUB AND ASS'N MEMBERSHIPS.

CLUB BUREAU, INC., OFFERS LARGE SElection of athletic and golf club memberships; big saving if you buy now; terms. Free booklet, 140 S. Dearborn. Cent. 3918.

DESIRABLE MEMBERSHIP GOLF club, 18 miles N. W. of loop, $100 net; low dues; Gentile. Address D 114, Tribune.

HUNTING PROPERTY AND PRIVILEGES.

FOR RENT—EXC. HTG. GD. ON ILL. R. Geo. Jach, Washburn, Ill.

SPORTING GOODS.

SHOTGUNS AND RIFLES BOUGHT, SOLD, exchanged. Longbeach 9240.

LOST AND FOUND.

TO FINDERS.

If you have found a cat or dog, a pocketbook, jewelry, or fur, and cannot locate the owner through the "Lost and Found" advertisements in The Tribune, call and go through the "Lost and Found" index at the PUBLIC SERVICE OFFICES.

1 S. Dearborn-st.
1161 E. 63d-st.
4152 W. Madison-st.

TO LOSERS.

If you are listed in the telephone directory you can charge an advertisement of your lost article by telephoning Miss Moore of The Tribune ad taking department, Superior 0100. Your advertisement receives the benefit of free listing in The Tribune Public Service Offices mentioned above for a period of two months. This service facilitates the recovery of lost articles advertised.

BAG—LOST—BLK., CONT. LEA. JACK., 2 flying helm., goggles, pilot book, 3 ident. cards. Lib. Reward. Call Rog. Pk. 7087.

BINOCULARS—LOST—D. & C. STEAMER, north pier or Yellow cab, August 22; reward. Phone University 1416.

CARTON—LOST—ON S. SIDE, AUG. 28, containing 3 large loose leaf notebooks marked W. J. S. Reward. Hyde Park 7184.

COAT—LOST—LADIES'. BLUE. GRANT PK. Thursday night; reward. Indep. 1833.

DIAMOND RING—LOST—GENT'S, TUESDAY afternoon, on 75th-st., near Exchange-av. Reward. South Shore 6243.

DIAMOND BRACELET—LOST — IN OAK Park Aug. 2. Rew. Phone Sheldrake 2886.

DOG—LOST—THURS., AUG. 27, DUNES highway, 6 miles west of Michigan City. Female spaniel, col., chocolate and white. Generous reward. Dorch. 2973.

DOG—LOST — MALE, BRINDLE BULL; white spot under neck, undershung jaw; answers name "Grip." Reward. Long. 9040.

DOG—LOST — TAN, COCKER SPANIEL; "SARDY." REWARD. BEVERLY 1156.

DOG—LOST—SPITZ, WHITE, WITH FEW brown spots. Reward. Nev. 6249.

DOG—LOST—ALL WHITE SPITZ, MALE, Mayfair dist. Reward. Ph. Pensacola 6953.

GLASSES—LOST—BIFOCAL, IN CASE, WHT. gold rim, Sat. 6 a. m., Clark-Van Buren, or North Clark car. Reward. Buck. 1836.

GOLF HAND BAG — LOST — THURSDAY — Near Westgate Valley Country Club, 127th-st.; marked "G. A. L."; reward. Phone Rogers Park 4761.

GRIPS—LOST—2, BROWN, BETW. LOOP and So. Side; very lib. reward. Ken. 1312.

POLICY—LOST—RELIABLE LIFE INS.; REward. Douglas 3642.

RING—LOST—SILVER, WITH TURQUOISE matrix, in loop or Lake-st. L. Reward. Phone State 7841.

RING—LOST—BLUE SCARAB LAPIS, IN women's wash room in Henrici's, Friday. Reward. Buckingham 2991.

SET OF 9 DENTAL FORCEPS—LOST—FROM auto in Evanston or at Rolling Green golf club. Reward for return. No questions. Dr. Smothers, 636 Church-st., Evanston. Uni. 0104.

SUITCASE—LOST—BROWN, FROM AUTO on North-av., between California and Central. Reward. Humboldt 0990. Sivertsen.

SUITCASE—LOST — CONTAINING CHILdren's clothing, between Dearborn-Madison, 51st-Halsted, Aug. 27. Boul. 9038.

WRIST WATCH—LOST — DIAMOND AND sapphire, between Lake Forest and Glenview, Aug. 15. Liberal reward. Wab. 8488.

LADIES WRIST WATCH—LOST—NEIGHBD. Jarvis-Sheridan. Rew. Irving 1497.

MACHINERY AND EQUIPMENT.

MACHINERY BUYERS' OPPORTUNITY

STARTING MONDAY, AUG. 31.

We offer to the public the entire contents of this plant, consisting of the finest makes of Machinery and Equipment, at tremendously low prices. The following are just a few of the many machines that are to be sacrificed during this sale: B. & S. univ. and vert. millers, B. & S. surface grinders, B. & S. screw machines, W. & S. univ. turret lathes, Hendey lathes; 1, 2 and 4 spindle L. & G. high speed drill presses; radial drills, Rockford planer, G. & E. shaper, Meisner coil winders, with motors, and many other machines too numerous to mention. Also a large quantity of tools and supplies, belting, line shafting, work benches, dollies, floor trucks, office equipment. Plant open 8:30 a. m. to 5:30 p. m., Sunday 9 to 12 a. m. 4410 Ravenswood-av. Ph. Ravenswood 8141. B. M. Jacobson, Custodian.

WE BUY AND SELL ELEC. MACH. CASH paid for surplus single and 3 phase motors. 5 H. P. new 3 phase motors, $50. 20 H. P. Gen. Elec. slip ring motor, $100. We offer 3,000 A. C. and D. C. motors and generators for every purpose. Also pumps, compressors, fans, blowers, spray booths, elec. welders, platers. We rent, repair, exchange New and Guranteed Rebuilt. Prompt service. ARTHUR WAGNER CO., Est. 1906. 701 W. Washington-blvd. Monroe 7410.

LIQUIDATION SALE.

Kimo Mfg. Co., 4505 Fillmore-st. Punch presses, $20 up. Drill presses, $10 up. Platform trucks, $3 ea.; 10 h. p. motor and comp., $70. Grinders, $50. Belts, pulleys, shafting. Must be sold Monday.

10 FT. 16 GAUGE BRAKE CHAIN HOIST, 4 ton, $30. Chain Hoist, 2 ton, $20; chain hoist, 1 ton, $15; square shear and tinners' tools of all kinds. Lake Mach. Co., 1140 W. Lake-st. Hav. 5896.

FOR SALE—THREE 210 H. P. EACH WAter tube boilers, A. S. M. E. code; in fine condition; complete with all accessories; cheap if taken at once. Moran Ice Co., Fort Wayne, Ind.

MIXERS, GLASS LINED TANKS, COPPER steam jacketed kettles, gas, steam boilers, filters, bottle filters, labelers, etc.

LOEB EQUIPMENT SUPPLY CO.,

618 W. LAKE-ST. MONROE 5602.

REAL BARGAINS IN COPPER AND STEEL stm. jktd. kettles, boilers, powder mixers, stl. hand trucks, bottle filling and labeling mach., soap and chemical equip. Newman, 1051 W. 35th-st. Boulevard 1650.

RAY OIL BURNER.

No. 9638, 250 h. p., 90 gal. per hr., 3 h. p. motor. A-1 cond. Kings Laundry Co., 2211 W. Madison.

FOR SALE—THREE 210 H. P. EACH, WATer Tube Boilers, A. S. M. E. Code. In fine condition. Complete with all accessories. Cheap if taken at once. Moran Ice Co., Fort Wayne, Indiana.

NEW HALF H. P. D. C. MOTORS, 15; 7½ h. p. Westinghouse 3 phase motor complete, $85. Portable engine driven centrifugal pump, $95. QUEEN CITY ELECTRIC CO., 1734 Grand-av. Phone Haymarket 5553.

FOR SALE — LEATHER RUBBER AND canvas belting, hangers, shafting, wood steel pulleys; new and used; used ½ price of new. Clinton Supply Co., 110 S. Clinton-st.

AIR COMPRESSOR TIRE CHANGER, vulc. mold., jacks, grease gun, battery charger, etc. Sl. used; barg. Call Rockwell 2253.

WANTED—AIR COMPRESSOR, 4½ INCH X 4 inch up to 6½ inch x 5 inch, complete, with motor, tank, base, etc. Call Virginia 1900. Peterson.

STORAGE TANKS REMOVED FROM TANK cars for sale; 4,000 to 12,000 gal., tested and painted. ERMAN, HOWELL & CO., 332 S. Michigan. Phone Wabash 5320.

WANTED—COIN PRESS, ABOUT 400 TONS capacity; must be knuckle joint press, good condition, equal to Ferracute EG-54. Detroit Harvester Company, Detroit, Michigan.

ELEC. MOTORS, 10 H. P. WAGNER, 1,200 R. P. M. 3 phase with starters, $60 each. 1,500 other motors in stock. Doug. 1600. Motor Service Co., 3500 Indiana.

USED SHEET METAL WORKING MACHINery, hand and power; 8 ft. power roller. MAPLEWOOD MACHINERY CO., 2634 Fullerton.

127,000 GAL. VERTICAL STEEL STORAGE tank for sale; 25 ft. high, 30 ft. dia.; excellent cond.; cheap. Address O L 413, Tribune.

ELECTRICAL CONTRACTORS NOTICE. Save money and time—pick up your conduit any size from our Jefferson Park Warehse. ASHLAND ELECTRIC CO., ARMitage 9880.

WANTED — INDUSTRIAL GASOLINE OR oil engine; governor equipped, 50 to 100 h. p. Address Y T 340, Tribune.

FOR SALE — LARGE QUANTITY BAR steel, various sizes, $20 per ton. Fred L. Meckel, 9 E 13th-st.

BUY OR RENT USE TURRET SCREW MAchine; must be good condition; bargain. Address E 158, Tribune.

ELECTRIC FREIGHT HOIST, 5x5¼ FT. platform, 16 ft. travel; automatic. Address Y Y 250, Tribune.

WANTED—1 USED WERNER AND PFLEIDerer mixer, size 17 or 18, type 8, class B S. Belmont 0573.

SLIGHTLY USED GARAGE EQUIPMENT; lge., sm. air compressors; car washer, Arco vacuum cleaner, etc. 4750 Washington-blvd.

STEEL SHELVING, LOCKERS, SHOP BXS., cabinets and bench legs; new vises, $1, $2, $3. Passman Bros., 705 Washington-blvd.

20 NEW AIR COMPRESSORS WITH ¼ H. P. A. C. motors, $35. Also fifty ¼ h. p. A. C. motors, $4.50. 1885 Milwaukee-av.

PRIVATE TOOL ROOM WILL DO YOUR work, rent or sell mach. Lak. 4317.

TABLE SAW WITH A. C. MOTOR, $25; also several A. C. motors. 130 W. Lake-st.

WANTED—A BENCH LATHE FOR CASH; no dealers. Phone Irving 9186.

FOR SALE—SMALL SAFE, CHEAP. 56 E. Randolph. Room 501.

RADIOS AND SUPPLIES.

Open Today, 9 to 4

RADIOS AND AUTO RADIOS

Brand New

$14.75

1931 and 1932 Models

Here is a list of exceptional bargains:

Pentode Midget, police calls guar....	$14.75
Philco Lowboy, 1932 mod.; comp....	$49.75
Jackson-Bell, D. C., cost $69.50; comp.	$35.00
Stewart-Warner, all electric; comp....	$25.00
Auto Radio 6 tube, 3 scr. grd. comp.	$29.75
Auto Radio, 7 tube, Remote control, guar. coast to coast; $130 value...	$49.75
$200 Brunswick, 9 tube; comp......	$49.75
$225 Bremer-Tully, 9 tube; comp......	$49.75

OPEN DAILY, 8 A. M. TO 9 P. M.

Open Today, 9 to 4

Mail Orders Filled.

MIDDLE WEST DISTRIBUTING CO.

601 Washington. Hay. 1859

7 Tube Midgets, $19.75

Screen grid midgets, complete with R. A. C. lic. tubes, Utah dynamic speaker, walnut cab.; beaut. tone; $19.75. 5 tube midgets, complete, $14.95. Police calls, distance guaranteed. Other electric radios as low as $11.45.

AUTO RADIO, $24.75

6 tube screen grid circuit, push-pull Pentode, the latest auto circuit, with best 8-A Utah auto dynamic speaker and control; $24.75.

INSTALLATION, $4.

MIDGET RADIO MFG. CO.,

917 W. 63d, just west of Wieboldt's. Op. Sun., 11-4. Ev. ex. Wed., Fri. Eng. 0019.

FINAL CLEARANCE.

Midget, $11.95 Complete

Every radio must go regardless of cost. New 1931 S. G. Midgets, complete with tubes, $11.95; ready to play. Many other well known makes sacrificed.

3100 MICHIGAN-AV.

Open Evenings 9. Sundays 2.

Auto Radio

Screen grid auto radio with push-pull amplifying set and dynamic speaker. An exceptional bargain at $22.50.

PACIFIC RADIO CO.,

1063 W. Van Buren-st. Monroe 0130.

Latest Monarch Auto Radio, $28.75.

Radio, Utah 8A dynamic speaker, remote control. Set guaranteed. Dealers wanted. Open evenings and Sunday. 3847 Madison-st.

AUTO RADIO.

5 TUBE, 3 SCREEN GRID, dyn. spkr.; police calls; all standard parts; com., $39.50. Or blue prints and parts sold for this set. Save money. Nichols, 424 S. State-st., care Warner & Ottman. Mail orders. Open eves.

ALL ELEC. RADIOS, 1932 MODELS, screen grid Pentodes sets, complete, Ever-Ready Raytheon tubes, only $27.50. Ace Radio Co., 407 S. Kedzie. Van. 1452.

PHILCO AND MOTOROLA AUTO RADIOS, completely installed this week only at bargain prices. Ph. Calumet 4999.

8 BRAND NEW PHILCO AND HOWARDS. Original cases, 25% off. Need cash. Will make trade. Berkshire 3019.

BREMER TULLY; COST $200; $49.75 COMplete; $14.95 takes Pentode Midget with tubes. 601 Washington. Haymarket 1859.

8 TUBE IN WALNUT CABINET; LIKE new; barg. Decker, 828 Lafayette-pkwy.

WANTED—WESTON RADIO TESTER; MUST be cheap for cash. 2650 Burling.

WANTED—RADIO SET ANALYZER AND tester. M. A. Hirschl, 140 S. Dearborn.

GENERAL MOTORS RADIO—EXCELLENT condition. Cheap. Fairfax 1840.

BEST CASH OFFER FOR MY ELEC. RADIOla, hi-boy cabinet. Berkshire 8813.

SCOTT S. G. 9—NEW BAT. RELAY SWITCH, charger and dyn. spkr., $35. Ph. Lin. 1524.

Service Repairs, Etc.

A1 FACTORY SERVICE, $2.

Have a factory expert put your radio in A1 order, $2. Good programs are on the air. Don't miss them. Eng. 0018.

PHANTOM RADIO MFG. CO.

$2 RADIO SERVICE

in your home, regardless of time. Put your radio in A-1 cond.; any set, anywhere in city. North, Northwest, West, LINCOLN 8854. South, Southwest, West, PLAZA 3532.

75C—ANY RADIO TROUBLE—75C. UNITED BROADCASTERS' LAB., Armitage 2525.

PARCEL POST AND EXPRESS.

FRESH EGGS DIRECT

from the country to you. Our price: 30 doz. @ 29c per doz.; 15 doz. @ 31c; 12 @ 32c; 9 @ 33c; 6 @ 34c; 3 doz. @ 36c per doz. Butter with egg orders, 33c per lb. Over night service, satisfaction guaranteed. The Hartford Creamery, Hartford, Mich.

PEONIES—LARGE ROOTS PLANTED NOW will bloom next spring; red, pink, white; 10 for $2; medium size, 10 for $1; Daffodils, Narcissus and Tulips, mixed, $2 per 100. Madonna Lily bulbs, 5 for $1. All prepaid. Ringler Rose Co., 1770 Greenleaf-av., Chicago. Phone Rogers Park 3412.

WILD GRAPE JUICE.

Unadulterated wild grape juice, the best and cheapest juice for all purposes; $1.50 per gallon; money with order. The Feiner Fish Co., Davenport, Ia.

EAT DISEASE FREE EGGS FOR YOUR health's sake; 22 ounces or over—3 doz., 35c; 6 doz., 34c; 9 doz., 32c; 15 doz., 30c; 30 doz., 28c. Fresh churned country butter with egg order, 34c, prepaid. Weaver's Poultry Farm, Princeville, Ill.

QUILT! QUILT! QUILT!

It's all the rage! Send for 5 lb. package asst. prints and plain color quilt pieces; order by number 311 F. W. 8997 and send only 89c. Chicago Mail Order Co., 511 S. Paulina-st.

EGGS, GUARANTEED STRICTLY FRESH, clean, healthful; 2 doz., 35c; 5 doz., 33c; 10 doz., 31c; 30 doz., 28c. Pure fresh butter with egg orders, 33c prepaid. A. J. KOSBAU, WAUKON, IA.

WHITE POULTRY FARM EGGS SHIPPED same day laid. 3 doz., 35c; 6 doz., 33c; 30 doz., 27c; send money order. De Master Poultry Farm, Cedar Grove, Wis.

DAHLIAS — FREE OUTDOOR FLOWER show; make your selections from hundreds of dahlias in bloom. Visit Twin Lakes Dahlia Gardens, Twin Lakes, Wis.

GUARANTEED STRICTLY FRESH EGGS, $6.90 per 30 dozen case; positively none better. Country run $5.40 per 30 doz. case. Security Produce Co., 1106 Fulton-st.

CUT GLADIOLI—WORLD'S FINEST, 2 DOZ. box delivered anywhere, 50c; guaranteed. HOOSIER GARDENS FARMS, Elkhart, Ind.

FRESH EGGS—3 DOZ., 26C; 12 DOZ., 28C; 6 doz., 30c, prepaid; cases free; poultry reasonable. C. G. Milstead, Chatsworth, Ill.

MEN! DON'T STRANGLE LEG; WEAR comft. sock support from ankle; 54c by mail. Dr. B. Wolf, 3159 W. Roosevelt-rd.

GUAR. FRESH COUNTRY EGGS—12 DOZ., 31c; 9 dz., 32c; 6 dz., 33c; 3 dz., 35c, p.p. prepaid. Mrs. Theresa Hornickel, Strawn, Ill.

MAIL 2 RAZOR BLADES. HONED KEEN free. Periolat, 4630 N. Ashland, Chicago.

BEAUTIFUL MEN'S SILK TIES, 4 FOR $1, prepaid. J. L., 222 W. Adams, Rm. 489.

FRESH EGGS—30 DOZ. CASE, 24C. PER doz. delivered. Toluca Produce, Toluca, Ill.

MAIL 3 RAZOR BLADES. KEENEST POS. edge; free. Edger, 4613 N. Ashland, Chgo.

RAMBLING THROUGH THE WANT ADS

DON'T WAIT TILL THE LAST MINUTE BEFORE LOOKING FOR AN APARTMENT AND THEN BE FORCED TO ACCEPT ONE THAT DOES NOT MEET YOUR REQUIREMENTS. SELECT ONE AT YOUR LEISURE BY READING THE "TO RENT—APARTMENTS" COLUMNS IN THIS SECTION. MAKE A LIST OF THOSE ADVERTISED AND INSPECT THEM AT YOUR CONVENIENCE.

Want Ad Index on Next Page

INSTRUCTION.

High School

Prepare for Leading Colleges IN MONTHS, NOT YEARS.

Fall Term Registration Now

Make up your High School requirements in the shortest time consistent with THOROUGH instruction.

Our students have been ENROLLED in twenty-one of the leading colleges and universities with certificates earned from our State University through our preparation.

Classes are held mornings and evenings. Our instructors have had years of experience in preparatory work.

Our students are mature, earnest, and ambitious. Their records with us have been our best recommendation and our chief source of new students.

Our school is the largest of its kind in the United States outside of New York. The success of our students has brought success to us. This is our seventh year of service. High school subjects are our specialty.

We invite your investigation of our standing, equipment, and general reputation.

Write or call for catalogue.

COLLEGE PREPARATORY SCHOOL

NINTH FLOOR.

23 E. JACKSON-BLVD.

WEBSTER 2448.

MIDWEST

Beauty College, Ltd.

A fully accredited and registered School of Beauty Culture. Only 625 hours required for operator's license.

LOWEST RATES IN CHICAGO

BERTHA MILL M'CLAIN, PRIN.

5 N. Wabash-av. Suite 705-10. Ran. 9221.

ORGAN PRACTICE

LOWEST RATES IN CHICAGO.

Eight modern organs. Practice as low as 42 cent an hour.

W. W. KIMBALL CO.

301 KIMBALL BLDG. HARRISON 4010.

Fall Classes Now Forming.

Drafting—Engineering

Present offers splendid opportunity. Learn by actual office and shop methods. Day or evening. Mechanical, Electrical, Architectural. Free employment aid to students and grads. Call, write, or phone [Vic. 8376] for 80 page "Blue Book." Mailed free.

CHICAGO TECH. COLLEGE,

95 College Building. 118 E. 26th-st.

FLUENT SPEECH

The practical answer to every speech need. Life is expression. The more you express, the more you live. Class or private. Enroll Now. Talks, toasts, papers written.

FLUENT SPEECH STUDIO.

Suite 1003. 116 S. Michigan-av.

U. S. GOVERNMENT STEADY JOBS. GOOD pay. Men-women 18 to 50. Paid vacation. Experience usually unnecessary. Full particulars with sample coaching FREE. Write immediately. Franklin Institute, Dept. 58 L, Rochester, N. Y.

PERSONALITY.

Learn Self-Confidence—Charm—Poise—Speech—Etiquette—Ease—Lilah Older Bell. FALL CLASSES NOW FORMING. R. 1222 Kimball Hall, 25 E. Jackson. Har. 0460.

GREGG SHORTHAND—Private instruction; thorough and rapid. Fairfax 8359. All transportation.

ARITHMETIC, ALGEBRA, GEOMETRY, Trig., English, Latin; all purposes. EDW. HAM. 6356 Ingleside. Hyde Park 6481.

PUPILS PREPARED FOR H. S. AND COLLege ent. exams. Mr. H. J. Birch, 7931 Saginaw-av. Ph. So. Shore 4222.

INSTRUCTION.

a career

is a woman's ambition.

a little skill in the use of your hands and you will find yourself in demand by millions of women—because they want to retain their beauty.

the better beauty shops and salons employ graduates from

marinello

internationally famous

because marinello's methods are preferred throughout the united states and 14 european countries.

take up the marinello career—be an outstanding success—be financially independent.

catalog will be sent to you free upon request.

reservations now being accepted for fall term day and evening classes.

name ....
address ....
city .... state ....

national school of cosmeticians, inc.,

marinello

system of beauty culture

new loop school

108 north state-st.

corner washington

state 5057

JAZZ

and Modern Music

IN 20 LESSONS

FOR BEGINNERS AND ADVANCED PUPILS

Special Summer Rate,

$1.50 Per Lesson

PIANO, VOICE, AND MOST INSTRUMENTS. We can teach you to play all the latest song "hits" by note in only 20 interesting private lessons. PHONE OR CALL FOR FREE BOOKS.

Christensen Schools

9 a. m. to 9 p. m. Daily—5 p. m. Saturday.

25 E. Jackson, Kimball Bldg.	Harrison 5670
2602 Milwaukee-av.	Albany 3167
953 Belmont-av.	Lake View 0694
3945 W. Madison-st.	Van Buren 1933
718 W. 63d-st.	Englewood 3453

Fall Classes Now Forming at the

CHICAGO ACADEMY of Beauty Culture, Inc.

An ACCREDITED SCHOOL qualifying you for state examinations and positions in beauty shops with reputations and high standards.

COMPLETE BEAUTY COURSE.

now $100 only

Call personally or write Mr. Max.

37 S. Wabash, Suite 707-09.

Phone STATE 4421.

WANTED

Girls who wish to earn advancement and success in business.

DICTAPHONE SCHOOL,

Harrison 9821. 321 S. Wabash.

SPANISH IN 24 HRS.—ENROLL NOW FOR special rates. Spanish Language School, 920 Lyon & Healy Bldg. Wabash 3713.

FRENCH, GERMAN, LATIN, SPAN., ENG., Ital., math., pub. spkg., H. S. and Coll. subjects; univ. grad. Fra. 9600. Miss Manly.

SPEAK AT ONCE — SPANISH, FRENCH, Italian, German, Latin. Ten lessons, $5.00. Rizzitano School, 25 E. Jackson, Rm. 914.

NEW ERA AUTO DRIV. SCHOOL—LEARN safe driving; lic. 16 W. Illinois. Sup. 2945.

BOXING TAUGHT — DAY, EVE. PROF. Wm. O'Connell, 219 S. Dearborn, Suite 301.

BE AN EXPERT AUTO DRIVER—COMPL. course $10. Greer College, Cal. 4600.

CHARACTER ANALYSIS AND SALES classes form. Ph. Ran. 8884. E. W. Drake.

COLLEGE WOMAN TUTORS: NEGLECTED education specialty. Midway 1089.

FRENCH BY UNIVERSITY GRADUATE EXpert, $1. MME. HEDGES. MID. 2637.

PUBLIC SPEAKING—BUSINESS MEN PROF. Est. 16 yrs. Address F M 24, Tribune.

INSTRUCTION.

Experience and Skill

are necessary today in securing and holding a steady position.

Beauty Culture

demands more skill than the average line of business. It is, however, a profession offering unlimited possibilities to graduates with a thorough knowledge of the art and can be mastered in a comparatively short time.

THE CHICAGO HAIRDRESSING ACADEMY

[under the personal supervision of MR. JOHN MUELLER

has gained a national reputation through its individual methods of instruction.

Our training is endorsed and recommended by the leaders in this profession.

WE INVITE YOU TO PAY US A VISIT.

OUR GRADUATES ARE IN STEADY DEMAND.

64 W. Randolph-st.

September Classes Now Forming.

Beauty Culture Offers You Steady Employment If Trained the Nina Parker Way

which is thorough, modern, complete in every detail; gives you practical and actual experience in shop work; prepares you for a high salaried position or to manage a shop of your own. Make use of your time by enrolling now—and before long you will be drawing a good salary. Cost and payments are surprisingly low. Come in and talk it over—no obligations. Day and evening classes.

NINA PARKER SYSTEM

14 W. WASHINGTON. FRANKLIN 2961.

HIGH SCHOOL PRE-LEGAL ACCOUNTING

REGISTER NOW FOR FALL TERM. Complete 4 years' high school in 15 to 18 months, or 2 years' college in 9 to 12 months—days or evenings. Credits accepted by leading universities.

Introductory, Advanced and Cost Accounting, and Business Law.

ASK ABOUT OUR HOME STUDY COURSES.

The Dodd-Harris Sch'ls, Inc.,

190 N. State-st. Franklin 4122.

Good Jobs in Electricity, Radio and Television

Learn by actual shop work; day or eves.; easy terms; free employment serv. Call any day or any Monday, Wednesday or Friday eve. Or phone or write for free catalogue.

Coyne Electrical School,

520 S. Paulina-st. Phone West 3121.

1. Grammar School!
2. "BETTER ENGLISH", MATHEMATICS.
3. EFFECTIVE SPEECH, PUB. SPEAKING.
4. FRENCH, RUSSIAN, SPANISH, ETC.

Priv. or groups. Trial lesson. Hrs.: 9 to 9. CHICAGO SCHOOL FOR ADULTS, 14 W. WASHINGTON-ST. STATE 3774.

RADIO SERVICING PAYS.

For only $25 we train you in five weeks while you repair radios in our big shop. Day or eve. No age limit. Easy payments. And we'll help you start profitable business without capital. ACADEMY OF RADIO SCIENCE, 3325 Lincoln-av.

HAWAIIAN GUITAR

taught by expert teachers. Pvt. lessons. Rm. 600 64 E. Jackson. 4407 Milwaukee-av. 52 S. 5th, La Grange. 112 S. York, Elmhurst.

10 HAWAIIAN GUITARS.

FREE each week. Pettis & Cardwell, 2628 Milwaukee-av. Sunday, 1-4. Belmont 1608.

FORMER COLLEGE TEACHER WILL TUtor Algebra, Latin, English, Arithmetic Geometry, French, German. William Morrow, 5530 Winthrop-av. Longbeach 3900.

THE BERLITZ SCHOOL OF LANGUAGES—French, Spanish, Italian, German, English. Red. sum. rates. 30 E. Congress. Har. 0392.

BRYANT & STRATTON 4 MON. SECREtarial course for sale very reasonable. Address C 377, Tribune.

LEARN AUTO DRIVING—LICENSE GUAR. Borgerson Auto School, 5753 N. Clark-st.

INSTRUCTION.

PREPARE!

for great prosperous times NOW in Beauty Culture at

BURNHAM'S

W[or]ld's largest, foremost school of instruction

Never before were the opportunities for a big, money-making career in beauty culture as good. No other field offers so much for so little time and preparation. No other work is as productive of such large returns.

Social position, leisure, travel are yours as an experienced beauty specialist.

YOU ARE NEEDED!

Changing styles in dress, coiffures and new facial treatments are creating a vast new market for Burnham-trained operators all over the country.

BURNHAM SCHOOLING VITALLY IMPORTANT

Join the thousands who have taken the thorough, personalized up-to-the-minute instruction in Burnham individually tutored small classes. Obtain this proper foundation — at no greater cost — in the original school, the school that has pioneered every important advance. Burnham's has been successful since 1871. Gave the first permanent wave. Burnham's is always looked to for the new things. That's why Burnham graduate operators are the most successful.

BURNHAM'S MEANS SUCCESS! BIG SALARY!

Investigate how easily you may start your Burnham course right now. Come in for a free demonstration and get acquainted. It will cost you nothing and may be the turning point in your life.

Positions Secured!

Thousands of Burnham graduates are highly successful operators and shop owners everywhere. Thousands have been placed through Burnham's FREE employment service. You, too, have this advantage. The big season is just ahead. Come up out of the low wage class. Enroll with Burnham's NOW!

ALL TOOLS FREE

with Complete Course.

Few short weeks at Burnham's will make you an expert in every branch of beauty culture—and will assure you steady employment or a shop of your own.

DAY AND EVENING CLASSES.

Call any day or Mon., Wed. or Fri. evening. Open to 9 p. m. Get your FREE copy of Burnham's new Beauty Culture Book.

LOW TUITION EASY PAYMENTS

Most conveniently located School.

MAIL THIS COUPON.

E. BURNHAM (Desk 260),

138 N. State-st., Chicago.

Please send me—without obligation—your new Beauty Culture Book and complete school information.

NAME ....
ADDRESS ....
CITY .... STATE ....

E. BURNHAM

School of Beauty Culture

"WORLD FAMOUS FOR OVER HALF A CENTURY."

138 N. State-st., Chicago

Randolph 3355. Dept. 260.

RECOGNIZED SCHOOL OF SWEDISH

MASSAGE

50 YEARS—GOLDEN ANNIVERSARY.

$50—REDUCTION—$50.

6 weeks' course; also Hydro Electric Therapy, ½ red. rate to doctors, nurses. Est. 1881. Call or write for free information.

Kellberg Institute, Inc.

14 W. Washington-st. Dearborn 6984.

Photographic Instruction.

Private class begins Wed., Sept. 2, 7 p. m., by chief photographer large commercial studio, including chemicals, developing, printing, enlarging, lenses, lighting, posing, coloring. Tuition reasonable. Further information, "P. G." Smith, at Akers & Hines Studio, 1118 S. Michigan. Harrison 2905.

Chicago Musical Seminary

Teachers, young and old, to play Piano, Piano Accordion, Guitar, Banjo, Mandolin, beautifully in 20 lessons. Uke 5 lessons. Whistling. Voice. Drums—Ventriloquism. Catalog. Marie Greer Macdonald, pres.; L. C. Groff, vice pres. 3905 Madison-st. Kedzie 5497.

NEGLECTED EDUCATION.

corrected in shortest possible time; reliable woman, private educator; grammar, spelling, pure English, vocabulary, history, literature, Penmanship, bk., shorthd., etc. Lincoln 6310.

ALWAYS IN DEMAND!

Well trained practical or child's nurse, hospital hskprs., travel, comp. Reduced tuition, limited number. Continue inc. while learning. Call, write Nightingale Sch. of Nursing, 116 S. Michigan. R. 802. Open evenings.

Heim's Beauty School

COMPLETE COURSE.

DAY AND EVENING CLASSES.

ACCREDITED INSTITUTE OF BEAUTY INSTRUCTION.

1019 W. 63D-ST. ENG. 4634.

SPLENDID OPPORTUNITY FOR A FEW Pianists who desire to know more about the finer points of modern piano jazz. Phone Walter Sickles, Webster 3762.

AUCTION AND CONTRACT — PAUL SEYmour, Auct. Mondays, contract [Culbertson] Tuesdays, 2 hr. $1. 360 N. Mich.-av. Fra. 8894.

JAZZ, PIANO, $1; CHORDS, FILL-INS, RAdio style. Expert coaching. West loop and North Side studios. Rockwell 0049.

GRAMMAR AND ADV. ENG.—60c; H. S. credits. Aft., eve. classes; loop. Edg. 3767.

PIANO LESSONS, 50c; ADULT BEGIN'RS. Eve. classes. Loop studio. Edge. 3767.

INSTRUCTION.

TIE ONTO THIS—

MOLER'S

NEW METHOD OF TEACHING

Beauty Culture

AND

Barbering

IS

A Revelation in Economical Schooling

Just like writing you a check for $100 to apply on an investment in yourself.

MOLER'S

More professional degree the greatest innovation of the Beauty and Barber Realm, makes new jobs and better pay.

MOLER

Shop Owners waiting these specially trained graduates to install the degree that will increase their receipts.

Positions created by this new unit of service, are for you as a Moler Diploma Holder. Any one can qualify.

MOLER'S

hookup with Organizations that give Moler Graduates the preference.

MOLER

Has the originality to create. His organization has the power to dominate. Success is only found with the greater influences.

"Tie onto this Titanic Truck of Tomorrow with your Trailer of yesterday and be towed on to a better future."

Call if possible and talk with Mr. or Mrs. Moler, see the new loop school or write for the special out of town offer that provides for meals.

Moler System

59 E. Monroe. Cent. 6393

Chicago

—MAIL COUPON—

Mr. or Mrs. Moler:

Tell me of your new plan of teaching [ ] Beauty Culture [ ] Barbering that is like writing me a check for $100 as an investment in myself, also how your new professional degree creates new jobs at better pay. I want to tie onto your "truck."

NAME ....
STREET ....
CITY .... STATE ....

SWEDISH MASSAGE

PHYSIO-THERAPY

TAUGHT AT A RECOGNIZED INSTITUTION THAT HAS BEEN IN EXISTENCE OVER A QUARTER OF A CENTURY.

SPECIAL REDUCED SUMMER RATES!

National College uses the most modern and scientific methods of genuine Swedish Massage—Hydro and Physio-Therapy. The instructors are experts in their field. You can qualify through an interesting low cost six weeks' course to hold a good position in Hospitals, Sanitariums, Clubs, and Institutions everywhere.

After two weeks' instruction students are paid for clinic work in the largest and most modernly equipped Physio-Therapy Clinic in the country.

Spend a whole day or evening in our classroom WITHOUT CHARGE OR OBLIGATION.

NEW CLASSES START SEPTEMBER 8.

NATIONAL COLLEGE

OF MASSAGE AND PHYSIO-THERAPY,

20 N. ASHLAND-BLVD.

SEELEY 6940.

Learn Beauty Culture

The Hale Way!

Our individual methods of training by actually doing the work

Guarantee Your Success!

Our school is fully accredited and nationally famous for its practical training. No failures. Low tuition. Good positions. Day and evening classes. Terms.

Gertrude Hale School

Chicago's finest and best equipped.

30 N. Dearborn, 3d Floor.

For those who want the best of training.

DON'T WORRY

ABOUT YOUR JOB.

WATCHMAKING

offers you a chance for real success right now. Our graduates are making up to $60 a week. Few months' training by our Profit-Sharing Plan fits you for a paying job or to go into business for yourself. ALL INDIVIDUAL INSTRUCTION. No book study, no age limit. Call or write for Free Book, "101 Opportunities."

CHICAGO SCHOOL OF WATCHMAKING,

155 N. Clark-st., corner of Randolph.

ORGAN PRACTICE

LOWEST RATES IN CHICAGO.

Eight modern organs. Practice as low as 42 cents an hour.

W. W. Kimball Co.

301 KIMBALL BLDG. HARRISON 4010.

AMERICAN SCHOOL OF ETHICAL BEAUTY CULTURE. Elizabeth McGrath, Directress. INFINITELY SUPERIOR TRAINING. ASK FOR PARTICULARS. 190 N. State. Phone Dearborn 6697.

LEARN ELEC. REFRIGER.

by pract. shop work on all makes elec. refrig. Short course. Low tuition fee. Easy terms. Free employment after graduation. Sterle Institute, 118 W. Ohio-st.

ANY ONE INTERESTED IN PREPARING for coming U. S. Civil Service exams., ph. Perzande Inst. Randolph 8884 or write immed. 201 N. Wells-st. Suite 600.

INDIVIDUAL INSTRUCTION, PRI. LES., shorthand, typing, Eng., Spanish Commercial Course. Intensive Review. TOUHEY Sec. School, 810 S. Michigan. Har. 7840.

FRENCH, SPANISH—EURO. LADY; GRAM. conv.; lp. studio, 50c. Address D 376, Tribune.

AUTO DRIVING TAUGHT PRIVATELY BY Nixon. Phone Stewart 7554.

PERSONAL.

Suitable Compensation Offered for Whereabouts of Following Persons or Recovery of Automobiles:

JAMES C. LYONS, baggage man, formerly 6442 Kenwood or '30 Chevrolet sport sedan, motor No. 1635736, serial No. 21AD27624. Ill Lic. No. 502545.

OTTO KRAUSE, electric craneman, formerly 8509 Oglesby or '29 Chevrolet coach, motor No. 586536, serial No. 21AC42170. Ill. Lic. No. 1018844.

HARRY PEARLMAN, cook, formerly 901 Dakin-st. or '28 Graham-Paige sedan, motor No. 811539, serial No. 816772.

HARRY LEAVITT, salesman, formerly 3120 N. Ashland-av. or '29 Chevrolet coupe, motor No. 925161, serial No. 21AC70574.

SAM GENTILE, fruit buyer, formerly 734 W. Ohio-st. or '31 Chevrolet de luxe landau phaeton, motor No. 2593561, serial No. 21AE47496. Ill. Lic. No. 1259081.

ALFRED HOLMAN, salesman, formerly 909 Wilson-av. or '30 Ford roadster, motor No. 3743146. Ill. Lic. No. 1-298896.

JOHN (JACK) ALDEN CADY, salesman, formerly 1714 Estes-av. and 1616 Conway Bldg., Chicago, or '29 Elcar Sedan, motor No. 23306, serial No. A7100.

LORIN H. WILTSEE, sales manager, formerly 201 E. Delaware-pl. or '30 De Soto Roadster, motor No. CF16910, serial No. L147YE.

S. H. SMITHERS, model builder, formerly 2048 Cleveland-av. or '29 Chevrolet Roadster, motor No. 385228, serial No. 21AC24476. Ill. Lic. No. 1262248.

W. A. GULDEN, sales engineer, formerly 2717 Hampden-ct., Chicago, or '31 Chevrolet Coach, motor No. 2515872, serial No. 21AE39086.

STEVE KOLIOPULOS, salesman, formerly 834 Fullerton-av. or '31 Ford town sedan, motor No. 4071157, may have Ohio License 711794.

CLAUDE BOSWORTH, motorman surface lines, formerly 341 W. St. Charles-rd., Lombard, Ill., or '27 Chrysler coupe, motor No. B35230A, serial No. FR7868. Ill. Lic. No. 1187380.

KYRIAKI S. KOTAKIS, formerly 828 N. Dearborn, occupation Greek Daily News, or for Pontiac 1929 sedan, motor No. P-443068, ser. No. 892556.

CALL, WRITE OR WIRE
G. M. BEAR,
Room 200, 160 N. La Salle.
STATE 8801.

REWARD

For information concerning the following persons or automobiles:

GEO. F. BROWNING, formerly of 1931 N. Kimball-av., or 1929 Auburn Sedan, serial No. 2982047, motor No. 5729.

W. V. COAKLEY, formerly of 6454 Dorchester-av., or 1929 Studebaker sedan, serial No. 7002224, motor No. 2780.

E. E. CHANOCK, formerly of 5410 Kenmore-av., or 1929 Studebaker Coupe, serial ...

AUCTION SALES.

COLLECTIONS.

SITUATIONS WANTED—MALE.

Bookkeepers and Clerks.

BANK MAN—20 YRS.' EXP., SMALL BKS. kept. Address P 181, Tribune.

BKKPR.-ACCT., CASHIER, CREDIT MAN, Correspondent—Age 31, thoro. exp.; best refs.; married. Address D 408, Tribune.

BKKPR.-ACCT.—KEEP FULL SET BOOKS, stmts., etc.; N. U. acct. educ.; mod. salary; age 32; ref. Address D 512, Tribune.

ACCOUNTANT-BKKPR. — EXP.; PART OR full time; reas. sal. Butterfield 2235.

BOOKKEEPER AND ACCOUNTANT—LARGE or small sets kept. Sunnyside 7686.

BKPR., STENO., CORRESP.—EXP. OFF. man, wide exp., best refs. $25. Lin. 5116.

Accountants and Auditors.

ACCT.—AGE 34; MARRIED, DESIRES POS. as acct., auditor, etc. with corp.; last position 6 yrs., pub. acctg. firm; 5 yrs. previous with mfg. firm. Address D 54, Tribune.

ACCT.-BKPR.—FULL CHARGE; BEST REF. Avail. eve., Sun. Address E 59, Tribune.

ACCOUNTING SERVICE—BOOKS OPENED and kept; part time. Longbeach 3277.

ACCT.-BKKPR.—CONST. OR? PERM. OR temp.; 10 yrs. exp. Address E 508, Tribune.

C. P. A.—SMALL AUDITS, SYSTEMS; LOW rates; estimates given. Ravenswood 6711.

ACCOUNTANT—PART TIME; SMALL OR large set, reasonable. Ph. Hyde P. 2565.

BKKPR.—ALL PHASES ACCTG., FULL OR part time. Address G 400, Tribune.

Executives and Managers.

IMMEDIATELY AVAILABLE EXECUTIVE, PRODUCTION, SALES MANAGEMENT.

Former member of the famous Baker-Vawter Executive and Sales Staff, with wide experience in production, sales and management problems, also financial and legal training, immediately available. Address E 480, Tribune.

SALES

Successful retail, wholesale and chain store executive with 20 year business background in advertising, merchandising, selling. Good organizer, uncommon salesman, likeable personality, exp. writer and speaker. Well educated, widely traveled, AAA-1 local and national references. Moderate starting salary to prove ability. Address D 228, Tribune.

MECHANICAL ENGINEER.

AVAILABLE SEPTEMBER FIRST.

Tool, die, special machine designer; executive with 25 years' experience in plant engineering, both mechanical and electrical; also in development of quantity production methods in automotive, implement stampings and heat treatment of sheet steel parts. Successful record; best of reference. Address E 541, Tribune.

HERE IN CHICAGO TO INTERVIEW manuf., building material, equipment, etc., interested in representation southwest where am well acquainted; valuable local connections, backing; 15 years' experience sales, sales promotion, engineering construction; have been representing nationally known con...

CREDIT MAN.

MACHINERY SALES EXEC.

Factory Superintendent.

AUDITOR-OFF. MANAGER.

BUYER—PURCHASING AGT.

ESTATE OR TRUST MGR.

PRINTING EXECUTIVE

INDEX

want ad offices

1 South Dearborn St.
Tribune Square

1101 East 63d St.
4152 West Madison St.

Call SUPERIOR 0100—Adtaker

24 hour service

EVERY DAY, INCLUDING SUNDAY

Tribune Adtakers are on duty 24 hours a day every day of the year to receive Want Ads by telephone. Call Superior 0100 any time to put the Tribune's great Want Ad organization at your service.

	Page
Airplanes	11
Arts and Antiques	15
Auction Sales	2
Automobiles—	
Passenger Cars	13
Trucks	14
Wanted	13
Accessories and Repairing	14
Loans	14
Credits	14
Autos To Rent and Wanted	14
Barter and Exchange	11
Bicycles and Motorcycles	14
Billiards and Bowling	15
Board and Lodging	4
Board and Room Wanted	4
Boats, Yachts, etc.	14
Books and Magazines	15
Building Material	14
Business Opportunities—	
Business For Sale	14
Partnerships and Investments	14
Distributors	14
Concessions and Locations	14
Business Equipment	14
Business Service	14
Wanted	14
Business Personals	15
Business Directory	1
Bus Transportation	1
Cameras and Optical Goods	11
Castoff Clothing	14
Cemeteries	16
Clothing, Furs, etc.	4
Club and Assn. Membership	1
Collections	2
Dancing Schools	15
Death Notices	16
Dogs, Cats, Birds, Poultry, etc.	15
Dressmaking, Millinery Schools	4
Excursion and Travel	15
Financial	14
Florists	16
Garages	14
Help Wanted—Male	2, 3
Help Wanted—Female	3, 4
Horses, Harness, and Wagons	15
Hotels and Apartment Hotels	4, 5
Home Furnishings	15
Home Furnishings Wanted	15
Household Appliances	15
Hunting Property and Privileges	1
Instruction	1
Jewelry, Watches, etc.	15
Land Information	12
Leaseholds	15
Light and Heavy Manufacturing	12
Loans — Personal Property and Salary	14
Lost and Found	1
Machinery and Equipment	1
Miscellaneous	15
Mortgages for Sale	14
Moving, Storage (See Business Directory)	1
Motorcycles and Bicycles	14
Monuments	16
Musical and Dramatic	15
Musical Instruments	15
Office Devices	15
Office Furniture, Files, Safes	15
Parcel Post and Express	1
Patents, Patent Attorneys	1
Personal	2
Pianos, See Musical Instruments	15
Printing Machinery and Supplies	4
Radios and Supplies	1
Real Estate—	
Central	11
Apartment Buildings	11
Co-operative Apartments	11
Business Property	11
Houses	11
Houses Built to Order	11
Vacant	11
Manufacturing Property	11
Oak Park, Austin	11
Suburban	11, 12
Acre Property	12
Other Cities	12
Resorts	12
Farm Lands	12
Country	12
Wanted	12
For Exchange	12
Loans	12
Room and Board Wanted	4
Sewing Machines	15
Situations Wanted	2
Sporting Goods	1
Stocks and Bonds	12
Store Fixtures	14
To Rent—	
Rooms	4
Houses	5
Resorts	5
Apartments	5, 6, 7, 8, 9, 10
Apartments and Rooms to Share	5
Stores	10
Offices and Shops	10, 11
Manufacturing Property	11
Floors and Lofts	11
Buildings	11
Farms	11
Tents, Awnings, etc.	15
Trade Schools	3, 4
Typewriters and Supplies	14
Undertakers	16
Wanted—To Rent	11

SITUATIONS WANTED—MALE.

Professions and Trades.

DRAFTSMAN—EXP. MECH. AND PAT. draw.; spare time. Address D 62, Tribune.

ELDERLY TINNER—LAYOUT MAN, WELL experienced in mass production of light sheet metal work, wants a job. Phone Wellington 9078.

ENGINEER—GOOD ON SMOKE PREVENTION; will invest money in firm wanting ...

SITUATIONS WANTED—MALE.

House Servants.

COOK—JAPANESE; 1ST CLASS, IN PRIV. fam., bach. apt.; long exp.; gen. hswk.; A-1 city refs. Hyde Park 9709.

COOK—JAPANESE, BUTLER, HSWK.; GD. exp.; refs.; low wgs. T. M. Victory 3059.

COOK, HOUSEMAN, CHAUFFEUR—FILIPINO. City ref. Ph. Drexel 4110, Room 5.

SITUATIONS WANTED—FEMALE.

Executives and Managers.

SITUATIONS WANTED—FEMALE.

Stenographers, Typists, Etc.

WANTED—MALE HELP.

Boys—Office and Factory.

10—BOYS—10

WANTED—MALE HELP.

Salesmen, Solicitors, Etc.

WANTED—MALE HELP.

A NEW ONE.

WORLD'S FAIR CLUB OF CHICAGO,

A LIMITED NUMBER of Protected Territories Are Open with the Distributors of

WESTINGHOUSE REFRIGERATORS

Offering a REAL OPPORTUNITY for Earnings and Advancement.

A PROFITABLE CONNECTION

A BIG MONEY MAKER.

Announcing

THE FAIR

State, Adams and Dearborn.

An Experienced Salesman.

Automotive Salesman

BOX SALESMEN

Chinese Grocery Salesman.

(Continued on following page.)

WANTED—MALE HELP.

(Continued from preceding page.)

Salesmen, Solicitors, Etc.

COAL SALESMEN.

...West Side and adjoining suburbs; all of our organization knows of this ad and all replies kept confidential. Address Y T 423, Tribune.

COFFEE SALESMAN.

Selling and delivering coffee to Restaurants in Madison, Wis., territory. Capable man only. State age, exp., and ref. Address Y T 82, Tribune.

COMMISSION SALESMEN.

Get into big pay field selling electric clocks and movements. Best commission. Address Y H 55, Tribune.

CONSTRUCTION CLOSERS.

Plenty newspaper leads for exp. remodeling salesmen only. Drawing acct. for producers. Auto required. State previous connections. Address Y L 116, Tribune.

DEPENDABLE MEN—SELL GUARANTEED nursery stock; free outfit; pay weekly. We deliver, collect. BROWN'S NURSERIES, Rochester, N. Y.

DON'T PASS THIS!

Earn $50-$75 WEEKLY selling America's best known line of exclusive Christmas Cards. Lowest prices. Fastest sellers. Weekly pay. Monthly bonus checks. Finest sample outfit FREE. John A. Hertel Co., 305 W. Adams, Dept. S-550, Chicago.

DON'T READ THIS

unless you want to make money. Plenty real LIVE LEADS. Man with car to sell rabbit deals. Apply bet. 9-11 a. m., Silver-crest, ½ mile No. of Lawrence, on River-rd.

DIRECT SALESMAN SELL RELIABLE Shoes; complete line popular priced dress shoes; non-skid work shoes, $3 to $5; sample supplied. Merritt Shoe, 107 Court, Brockton, Mass.

DISTRICT SALES MGR.

An old established manufacturer, internationally known, has an unusual opening for a man thoroughly experienced and with outstanding qualifications to hire and train district managers and salesmen. Man experienced in marketing appliances, radios, paints, roof cement, stock food or other specialties direct from factory to farmers, institutions, corporations and other consumers considered. If you have such experience, write us immediately outlining your qualifications in detail. Personal interview will be arranged for those whose qualifications appeal. Also have some available territory for salesmen. Address Mr. Rogers, President, 9915 Harvard-av., Cleveland, O.

DISTRIBUTORS—MOD. A FORD OWNERS for distributors of fast selling accessory. Big profits. Protected territory. American ..., Quincy, Ill.

EARN $4 EVERY HOUR

SELL XMAS CARDS.

SELL BOX ASSORTMENTS.

PART OR FULL TIME.
NO EXPERIENCE NECESSARY.

Associate yourself with the largest and most widely known Christmas Card manufacturer in America. We pay unusually large commissions and bonuses. OUR FREE SAMPLE BOOK contains a tremendous variety of designs at amazingly low prices. Our box assortments will enable you to easily add another $10 to your daily earnings. They positively sell at sight. Our co-operation assures you big earnings from the start. Agents also wanted in outlying territories.

The Process Engraving Co.,

Loop office, 200 S. State-st. 17th floor.
North Side, 4554 Broadway, Room 324.
South Side, 6306 Cottage Grove-av., R. 413.

EARN $4 AN HOUR.

WE PAY BIG CASH COMMISSIONS AND BONUSES for selling the finest and most reasonably priced Xmas Card line in the country. FREE $12 SAMPLE BOOK starts you earning big money at once. ALSO 100% profit for you selling our THREE BOX ASSORTMENTS in beautiful gold gift boxes.

THE CAMBRIDGE PRESS,

3d Floor. 202 S. State-st., Chicago.

EARN $5 EVERY HOUR.

PERSONAL AND BOXED XMAS CARDS. You can earn $50 to $100 weekly in spare time taking orders for INDIVIDUAL Personal Cards and our three BIG BOX ASSORTMENTS. Most liberal cash commissions and cash bonuses. Experience unnecessary. Elaborate line at lowest prices make selling easy. Free Sample Book.

INDIVIDUAL GREETING CARD CO., 5TH FLOOR, 220 SO. STATE-ST.

EARN READY MONEY—LOW PRICED line of "best sellers" elec. specialties to stores, homes. Hotl R. 626, 4145 Broadway.

EASIEST, QUICKEST WAY

TO MAKE $10 EVERY DAY!

Take orders for Colonial Personal Christmas Cards. Make big cash profits daily. We show you how. Most complete selection of exclusive designs. Each card has customer's name inscribed and envelope to match. Low prices amaze everybody. We pay big commissions plus liberal cash bonus. Deal direct with manufacturer; make biggest earnings. Elaborate sample book FREE. Colonial Greetings, 749 Monroe-av., Dept. PB, Rochester, N. Y.

EVENING CALLS—LEADS.

"Pay as You Ride" Auto Insurance; new; sells like hot cakes. 209 W. Jackson, R. 809.

EXTRA! NEW! SELL SHIRTS BY GIVING ...

A review of the apartments in the Tribune Want Ad Rental Directory can save you much weary walking and possible disappointment. Look for your apartment first in the Tribune Want Ad Section!

WANTED—MALE HELP.

Salesmen, Solicitors, Etc.

Men and Women WANTED

Amazing Opportunity to Make $54 a Week

I want to get in touch with a man or woman in each locality who is ambitious to make money and who wants good, steady work. If you are that person I will make you a wonderful offer. I will give you a splendid opportunity to make $54 a week in pleasant, short-hour work that ANY ONE—ANYWHERE—can do. You don't need experience. All you do is carry out a few simple instructions and help me handle my business in your locality. Work can be done in day-time or evenings.

Marek Clears $100 in a Week

My money-making business is time-tested and proven. W. A. Marek, 21-year-old Connecticut boy, makes $65 to $75 a week with me—often as much as $100 a week. Mrs. Carrie McCalmant of Nebraska, a housewife with 2 children, makes $50 a week WORKING ONLY 2 DAYS A WEEK. Sol. Korenblit, a New Yorker, makes $110 a week. Mrs. Edgar Crouthamel of Penn cleared $89.72 in a single week. These remarkable earnings show the wonderful possibilities. Is there any reason why you can't do as well?

No Capital Needed

In this small space I can't give you all the details, but if you will send me your name I will rush my written offer to you. You can get started making big money at once. No need to write a letter. Just mail the coupon. But do it now—before some one else gets in ahead of you.

MAIL THIS NOW.

EMPLOYMENT MANAGER,
7960 Monmouth-av., Cincinnati, Ohio.
Please rush full details of the pleasant, short hour work in my locality that offers a chance to make $54 a week—starting at once.

NAME ....
ADDRESS ....
[Print or Write Plainly.]

MEN AND WOMEN—FULL OR PART TIME to sell the best coal at lowest prices. Room 720, 228 N. La Salle.

MEN—A NEW WORLD'S FAIR DEAL. COST 2c. 118-120 N. La Salle, Rm. 516.

ONLY SPECIALTY OF ITS KIND IN THE U. S.—Accepted enthusiastically by largest firms; new and different; big money; sample free. Gem City Sales Co., Desk 1, Quincy.

OUR DEPRESSION PLANS AND PRICES bring you the old good time commissions. Advertising Novelty Company, Newton, Ia.

PAINT SALESMAN.

Nationally recognized manufacturer of complete paint and varnish line has vacancy in central Ohio territory. Liberal salary and bonus to experienced man with following and who can produce. Address O L 410, Tribune.

WANTED—MALE HELP.

Salesmen, Solicitors, Etc.

SALESMEN WHO CAN SELL

and close advertising contracts with large retailers on first call. To such men a large manufacturer, introducing a new and novel co-operative advertising plan to enable the independent department store and independent dealer to increase their cash sales, offers an opportunity for exceptionally large earnings. Only salesmen of the highest type and ability desired, also able to pass for surety bond to be paid for by the advertiser. Give full information, address and telephone number. Personal interview will be arranged. Address F M 14, Tribune.

SALESMEN—BY ONE OF AMERICA'S largest manufacturers.
Exclusive territory now available in Ohio, Michigan, Indiana and Illinois.
Knowledge of clothing trade, both general and sportswear, beneficial but not essential.
Here is a real opportunity to make a connection that will be permanent and profitable to the right men.
When applying, give age and nationality. If now employed, state so in your application. All information will be kept in strict confidence.
Only men who can give satisfactory references will be considered.
Address Charles F. Dowd, Incorporated, advertising agency, Richardson Building, Toledo, O.

SALESMAN—FOR CHICAGO AND ILLINOIS State; single, resident of Chicago, to visit Hardware, Paint stores and house furnishing departments. Only producers considered. Must have car and garage. Don't apply unless you want a permanent job with A-1 house. Applicants' record must bear closest scrutiny. Reply must give age, experience, references, also weekly salary to start. We allow local expenses, and full expense when on road. Write W. G., Box 108, Station F., New York City.

SALESMEN.

Capitalize on our new merchandising plan. Join an organization that is really doing things in a big way. We have a real deal for men of character and ability.
Must be 25 to 45 years of age.
936 N. Michigan-av.

KRENN & DATO, INC.

SALES REPRESENTATIVE

of good approach and character, to sell a financial service; local and out of town work; preference to a high caliber man having a personal following among investors. Liberal commission, bonus, and repeats. Drawing account to right man. Address Y Y 436, Tribune.

SALESMAN—TO SELL HI. GRADE PHARMACEUTICALS to physicians and druggists for 87 year old firm. Exclusive territory, some trade established. Liberal commissions, drawing account. Some experience with physicians or medicine desirable but not essential. Tell us why you think you can handle our line successfully. Car needed. Give phone. C. D. Smith Pharmacal Co., 317-323 E. 34th-st., New York City.

SALESMAN, TOY AND HARDWARE,

One who is well known in Chicago and surrounding territory. Must have car and willing to work on straight commission basis. This is a new item and retails at a popular price. Address Y Y 559, Tribune.

SALESMEN AND DISTRIBUTORS—GET big money right at the start. Introduce Erad to car owners. A marvelous product for astonishing work. A new idea, a genuine necessity. Needed service for all cars, trucks and buses. Low price. Big profits. Immense sales. No capital required, all sales aids supplied. Write for territory. Feedwaters, Inc., 40 Rector-st., New York.

SALESMEN — MANUFACTURER WANTS local representative for fine Shirts, Ties, Underwear, Hosiery; exceptional values, maker to wearer. Large earnings daily. Extra cash bonuses regularly. Free shirts, ties. We start you without investment. Expensive sample outfit FREE. Write Dept. D-28, Rosecliff, 1237 Broadway, New York.

SALESMEN—FINEST BUSINESS GETTING advertising novelty known; exclusive territory now open in all states. Absolutely new; very low price; sells itself; specially suited to gas stations, tire and car dealers, etc. Sure to bring repeat orders. Liberal commissions. Full details. Samples free. P. O. Box 818, Buffalo, N. Y.

SALESMEN—LEADING TAILORING FIRM ANNOUNCES NEW LINE. All wool suits, topcoats, overcoats, $18.95, 2 pants suits, $21.95. Your profit, $5.00. Many repeats. Union made. $25,000 guarantee. Bonus, sample suit. Deluxe outfit clinches sales. Sent free. Williams Bros., Dept. HX 16, 879 Broadway, New York.

SALESMEN.

Experienced, wanted by large western manufacturer to handle line ladies' high class knitted dresses and suits. Commission basis only. State experience, territory. Address Y T 193, Tribune.

SALESMEN—UNMARRIED, WITH CLOSED ...

WANTED—MALE HELP.

Salesmen, Solicitors, Etc.

SALESMEN—STOP WORRYING ABOUT DEpression and wage cuts. You can be the successful owner of your own haberdashery business immediately, without investment, without experience. You can positively earn up to $40-$50 every week, working as your own boss, when you please, wherever you please. Our men make big money because we establish them with an unbeatable line of GUARANTEED Shirts, Ties, Underwear and Hosiery that actually does win business in face of any competition. This is a genuine, on-the-level money-making opportunity, offered by an old established, reliable company. Write for complete Selling Outfit now and you'll pocket cash profits next week. Public Service Mills, Dept. A, West New York, New Jersey.

SALESMEN.

BOHN ELECTRIC

America's fastest freezing refrigerator.

We want a few energetic men with selling experience.
The positions offer a splendid opportunity for advancement and attractive earning possibilities.

85 E. LAKE-ST.

SALESMEN—BIG TAILORING PROFITS. Highest Quality Tailoring Line by Cincinnati's Best Tailors now available to a few high class producing salesmen. Men with selling ability can triple their incomes with this remarkable line. 200 of the finest, newest Virgin woolens. Five grades, $20 up for tailored-to-order suit or overcoat. Attractive assortment of Camel's Hair topcoatings and finest Boucle overcoatings. Commissions average over 20%. Fine sample equipment free. Display ends if requested. Write for exclusive territory giving references. Marx-Brand Company, Cincinnati, O.

SALES REPRESENTATIVE—LARGE COMpany with nationally advertised product sold only to retailers has opening for high grade salesman. Definite territory allotted. On salary and commission arrangement. Expenses separate. Must have man who has a definite sales record and who has earned over four thousand dollars net per year. State age, education, and experience. Not interested unless you give these facts. Address F M 4, Tribune.

SALESMEN—WE WANT 6 MEN OF PROVEN ability. Permanent. Men with cash register, adding machine or other commercial equipment selling experience will find this attractive. We have a new patented item which sells big today. Novel, yet staple. A radical improvement on something in universal use. See E. M. Loeser, 1650 Ogden-av., nr. Monroe, 10-4, Monday only.

SALESMEN—YOUR OWN BUSINESS WITH no investment. Men and women in every city, large or small, with permanent address. We start you in business under your own name, without any investment. We supply all sales literature and equipment free. You must have experience in selling to men and women direct. Write today giving experience. ARNOLD D. BROWN, 1332 Enquirer Bldg., Cincinnati, Ohio.

SALESMAN—BY PROMINENT WISCONsin manufacturer, traveling with car, calling on department stores, clothing, and dry goods stores, to sell as a side line, commission basis, men's and women's woolen sportswear jackets. Requisite samples, not heavy. Liberal commission. Territory, Indiana and Ohio. Samples available immediately. Address F M 45, Tribune.

SALESMEN—WITH EXPERIENCE SELLing apartment buildings to sell nationally advertised electric kitchen ventilator; every apartment owner a prospect; Chicago territory now open; right man can enjoy unlimited earnings. If you are accustomed to big propositions write full details of your experience for immediate interview. Address O L 416, Tribune.

SALESMAN-DISTRIBUTOR.

With car; ability to build sales force desirable. New product in demand; popular price; no competition; Detroit factory. Interview Chicago men shortly. State men by mail; give address and phone number. Address Y Y 244, Tribune.

SALESMEN, High Class Proposition.

Men of ability, $50 to $100 per week. Repeats. Mfrs., wholesalers, retailers prospects. Must furnish references. John M. Wilson, Brevoort hotel., Mon.-Tues.

SALESMAN—TO SELL LINE OF COASTER wagon with patented features to department store trade. Must have acquaintance with buyers. Commission basis. Write us in confidence giving names of previous employers and territory you have covered. Rolls Racer Corporation, Ypsilanti, Michigan.

SALESMEN—EARN $10-$20 DAILY. Exp. unnec.; sell artistic Xmas cards, etchings, parchments, latest novelties, etc.; lowest prices; established business; free premium makes selling easy; weekly pay check, prizes and cash bonuses. Samples free. Artistic Publishing Co., 323 W. Randolph, Chicago.

SALESMEN—20 NEAT APPEARING MEN to sell men's fine clothing direct to con...

WANTED—MALE HELP.

Salesmen, Solicitors, Etc.

Specialty Salesmen

When green men, average ability, can take out a specialty and make $200 up a week, there must be something to our proposition. There is. First—Four $15 sales daily pay you $280 weekly; Second—World's largest firms, Sears-Roebuck, National Radio, etc., among our customers; customer guaranteed cash return 10 times price paid. Protected by surety bonded national organization. Lifetime repeat business; tremendous profit for subagents; full credit for mail orders. You get portfolio of dazzling letters from world famous concerns. Show the specialty, show the letters, take the order. Walker cleared $165 first day; Hughes $2,520 first 42 days; Foyer $4,920 in first 3 months. Territory being awarded now. Write F. E. Armstrong, Pres., Dept. A-12, Mobile, Ala.

TAILORING SALESMEN — BIG MONEY. Fine fall and winter line, made to measure, $19.95. $4 cash commission. Established 39 years. Free samples. Great Eastern Clothing Co., 11th and Race, Philadelphia.

THE NEW YORK LIFE

offers an opportunity to earnest, ambitious men; experience not necessary. We will train you. Arthur Peterson, 607, 105 W. Madison.

TOOL SALESMAN—TO SELL AN ESTAB. line guar. special tools, to garage mechanics. Liberal commission paid weekly. Territory includes part of Chicago and suburbs. Must have car and be able to furnish bond. See Stuart S. Johnson, Wil-Roe Hotel, 4546 N. Racine, Chicago, all day Sunday.

UNUSUAL OPPORTUNITY.

Salesmen wanted to sell brand new low-priced legitimate coin operated game to dealers and operators. Depression does not affect this business. Experience in this line not necessary. Must have car. Reliable concern. Best season just beginning. Liberal compensation to right men. Give age, business references and past sales experience. Address F M 27, Tribune.

AA-1

VACUUM CLEANER SALES MANAGER

The best financial setup in the business for a first class man.

See Mr. Kain Monday at 10 OR 2 ONLY. Room 312, 520 N. Michigan-av.

WANTED—SALESMEN WITH CAR. To take orders and deliver home necessities on city routes in Chicago, Evanston, Cicero, Berwyn, and other suburbs; steady worker can start earning $35 weekly and increase rapidly; hustlers on similar routes do $5,000 annual business; some established many years. Reply immediately, giving age, occupation, references. Rawleigh Co., Dept. IL—P—14—W, Freeport, Ill.

WE WANT A LIVE, CONVINCING SALESman who can sell a nationally known line of advertising service to manufacturers, banks and leading business establishments. To such a man we offer an exceptional opportunity to tie up permanently with one of the world's largest specialty houses. Liberal commissions, weekly remittances. Please give your age, experience, and references. THE AMERICAN ART WORKS, Inc., Coshocton, O.

WEATHER STRIP SALESMAN—INSTALLAtions at competitive prices; liberal commission. Address Y X 406, Tribune.

WE HAVE A SPLENDID OPPOR. FOR A few salesmen of proven ability. Harmon Natl. Realty Trust, Rm. 207, 140 S. Dearbn.

WORLD'S GREATEST DRESS PANTS value!—Only $2.98. Hand cut, tailored to measure. Competition smashed; 25% comm. Biggest pants season in history. Easy sales, 2 to 4 pair every customer, constant repeats. Kirkson Pants Co., Dept. E, Mayfield, Ky.

YOUNG MAN,

22 to 25; neat appearing, to sell retail fuel; must live Northwest Side; state age, salary desired and experience.
ADDRESS Y T 183, TRIBUNE.

$250.00 TO $750.00 A MONTH?

Walter Critchlow, 7303-C Street, Wheaton, Ill., has patened a new damp air gas saver for auto engines that saves gas and oil, gives quicker pickup, faster top speed, uses lowest price gas, and automatically decarbonizes the engine.
Fords report 28 to 66 miles on 1 gallon; other makes ¼ to ½ more.
$10,000.00 cash for best gains made.
County and state distributors wanted to make $250.00 to $750.00 a month.
One sent for trial. Write him today.

X X X

WANTED—MALE HELP.

Agents.

$2 TO $4 PER HOUR EASILY MADE—Nothing ever sold compares with the sale of Christmas Greeting Cards in Box Assortments. Our 1931 Assortment beats all our former triumphs, contains 21 exquisite cards and folders, dainty water colors, steel engravings, embossing, glistening gold metallic effects, tipped-on illustrations, parchment and deckled-edge folders, each with tissue lined envelope. Sells for $1. Costs you 50c—shipping charges paid. Write for particulars and free samples. WALTHAM ART PUBLISHERS, 7 Water-st., Dept. 201, Boston, Mass.

AGENTS—SALESPEOPLE, MEN, WOMEN. Make up to $15 and more daily. Sell the new sensational 3-Way Christmas Greeting Cards. Combine a beautiful Christmas Card, interchangeable Photo Frame and Calendar—all in one. Useful indefinitely after Christmas. Never before on market. Also other new items. Salespeople are cleaning up. Write, phone or call for complete information. Midwest Service Co., 2400 Sheffield-av., corner Fullerton. Phone Lincoln 0210.

MEN AND WOMEN—MAKE FROM $5.00 TO $25.00 per day through the sale of 110 daily used household and toilet necessities, guaranteed to please or money back. 50 years of square dealing. Only a few dollars required to start you in an independent business of your own. Write SAYMAN PRODUCTS CO., Dept. C, St. Louis, Mo.

CHRISTMAS CARD SALESPEOPLE—Make big money with our "THRIFT" line. Personal and business Christmas cards. Outfit free. Incomparable box assortments. 21 exclusive cards, cost 50c; sell for $1.00. Samples ON APPROVAL. Silver Swan Studios, 154 Nassau-st., New York.

AGENTS—JUST OUT! NEW "FOOT COMfort" mat rests feet; relieves leg strain while standing; ends backaches, headaches; sells on sight to housewives, workers in stores, shops, laundries, etc.; pays 100% profit; up to $90 a week. Free outfit. Write Kristee Rubber Co., 74 Bar-st., Akron, Ohio.

Kwik Elect. Water Heater.

profits. Hot running water instantly from cold water faucet; demonstration sells it; price, $3.75; salesmen, salesladies wanted. Big profits. 737 Washington-blvd., Chicago.

CHRISTMAS CARD SALESPEOPLE—NEW, different, sensational, 23 card box assortment with free seals; sells $1; costs you 50c; we pay postage; also personal greetings; sample box on approval. Bell Engraving, 21 Howard-st., New York.

AGENT—I WANT A STEADY WORKER TO look after my Quaint Shop Personal Christmas Card business in this city; big money each week now till Xmas. Write me today for particulars. White's Quaint Shop, 203 Union-av., Westfield, Mass.

SENSATIONAL SELLER! EVERY MAN buys on 10-second demonstration. Magnetic sharpener makes 1 razor blade give 6 months' shaves. 100% profit. $15 daily easy. Free sample offer. Monroe Co., 119 W. 23d, Dept. D-2, New York.

CHRISTMAS CARD SALESPEOPLE—FINest 24 card assortment; sells $1; costs 50c; big money maker; sample box on approval; sensational personal card offer doubles profits without ertra effort. Craft, 2032 Locust-st., St. Louis, Mo.

MAKE UP TO $4 AN HOUR INTRODUCING men's, women's, children's finest hosiery. Warranted 6 months or replaced. Amazingly low prices. 126 styles, colors. Auto and hosiery given producers. Write quick! Wilknit Hosiery Co., 1090 Midway, Greenfield, O.

WONDERFUL NEW COMPOUND HAS BEEN invented; when poured into old discharged batteries they become charged instantly; can be manufactured in Chicago; big money maker. LIGHTNING CO., St. Paul, Minn.

TREMENDOUS DEMAND. EXCEPTIONAL profits showing new line of Preshrunk Broadcloth Shirts. Also—Neckwear, Hosiery, Underwear. Samples Free. Bonded Shirts, 81-VG 5th-av., New York.

Miscellaneous.

UNUSUAL OPPORTUNITY FOR LIMITED NUMBER OF AMBITIOUS MEN.

IF YOU are not making the amount of money you feel your efforts entitle you to make and are interested in permanent, profitable employment, it will pay you to investigate this opportunity, provided you are sincere in your wish to be successful and are willing to pay the price of this success.

WE HAVE MEN from all walks of life, who are drawing good, permanent income, month after month, in our business. Experience in sales work is not necessary. Many of our best producers never sold anything before. We instruct you so you can do the work. Our newest product is without competition, being in a class by itself and already enjoys a greater sale than anything else in the world ever offered for a similiar service. Our company—an international institution with branches throughout the world—is the largest of its kind by far and this particular product is a necessity in today's present standard of living.

WE HAVE ENDEAVORED to present the facts and requirements clearly. This is a bona-fide, sincere offer to honest men who ...

WANTED—MALE HELP.

Miscellaneous.

MEN.

$275.20 AND $183.40.

These are just two of the pay checks for two of our men for one week's work. These men had no previous sales experience.

We will hire 19 more men this week for our Chicago and surrounding territory. These men must possess a neat appearance, be good workers and able to manage themselves in a business after they have been instructed by a man who is successful. Age 25 to 50, good character.

We make good salesmen out of men who will do an honest day's work and follow instructions. Sales work with the right company and the right product is a mighty profitable profession. We spare no expense in training and preparing you for this work if you are chosen. We are the Air-Way Corporation, a large middle western manufacturer, rated in the millions. There is an exceptional opportunity for good men to advance themselves here. This may be just the opportunity you have been looking for. Come in and we will have a heart to heart talk and I will tell you frankly what I think your chances are for success.

If you are hired we will make arrangements to start you in training at once. You make no investment, neither do you have to put up any money. We finance this business, but you must be able to carry yourself for the first week while learning. Ask for Mr. Smith, 10th fl., Mather Tower Bldg., 75 E. Wacker-dr., Monday, 9 to 12 and 1 to 5.

In addition to the 19 men for Metropolitan Chicago we can use 1 or 2 in the following towns: Gary, Michigan City, Whiting, Hammond, Valparaiso, La Porte, Kankakee, Joliet, Harvey, Elgin, Aurora, Wheaton, Glen Ellyn, La Grange, Hinsdale, Woodstock, Oak Park, Evanston, Lake Forest, Highland Park, Glencoe, Winnetka, Wilmette, Des Plaines, Zion, and Waukegan.

CONSTRUCTION CO.

has opening for well dressed, good appearing man in its field department. Ability to deal with people an essential qualification; construction experience not required. Apply between 10 a. m. and 3 p. m.
L. B. HARRIS CO.
Room 1260. 38 S. Dearborn-st.

MAN—WITH AUTO DELIVERY TRUCK TO sell and deliver high grade pastry; wholesale and retail. Work on straight commission basis. State age and experience. Address O 217, Tribune.

Help Wanted with Investment.

Get Into Bus. for Yourself.

$18 AND UP PER DAY

with new patented mechanical typewriter device. Eliminating carbon paper entirely.

Only the highest type men, able to invest $250 cash, to sell these devices in exclusive sectional territory. Apply

CHICAGO COPY-GRAPH,
2005 S. Michigan. Mr. Weil.

ELECTRICAL ENGINEER.

Manufacturer of electrical equipment has a fine opportunity for young graduate electrical engineer to make investment of $5,000 or more and become affiliated with the business. Give complete personal history—age, nationality, educational background, experience, etc. Address P N 268, Tribune.

An Exceptional Opportunity

is open for a seasoned executive between the ages of 30 and 45; a man experienced in directing others and accustomed to hard work. This opportunity is with an established growing concern which is expanding its operations; an assured income and an opportunity to acquire proprietary interest is offered to the man with from $6,000 to $10,000 to invest. Address Y T 74, Tribune.

5 Men to Operate Routes.

Average earnings about $350 to $500 a month; 5 year contract; must be in position to make $250 down payment on new truck. Can take your car in our down payment. See Mr. Newman, 435 Main-st., Wilmette, Ill.

CAN YOU HIRE SALESMEN ...

WANTED—FEMALE HELP.

Stores and Offices.

Bookkeeper's Assistant.

Excellent opportunity; prominent firm; must be good, rapid writer; able, accurate, dependable, energetic; Gentile; living with parents, south side. Mention beginning salary desired; exp. if any, phone number. Address Y Y 438, Tribune.

BOOKKEEPER, STENOGRAPHER—PREFERably with publishing experience; answer own handwriting; state wages, experience and reference. Address Y L 111, Tribune.

BOOKKEEPER—ASSISTANT; TYPIST PREferred; state experience, references; salary expected. Address Y H 58, Tribune.

CASHIER — EXPERIENCED. APPLY BEtween 10 and 12 Monday a. m. Halsted Cloak & Suit Co., 1245 S. Halsted.

CLERK—STOCK RECORD; AGE 18-22; posting on Kardex; state age and experience. Address Y Y 251, Tribune.

DENTAL RECEPTIONIST.

Attractive appearance; small loop office; state full particulars and minimum salary. Address Y T 221, Tribune.

GENERAL OFFICE WK.—TYPING, KNOWLedge of bookkeeping. Full or part time. Address P 178, Tribune.

GIRLS

Experienced Grocery Clerks, Only Experienced Clerks Will Be Considered. Apply to Mr. Teclaw, Basement Food Dept.

THE FAIR

State, Adams and Dearborn.

GIRL—FOR DRS. OFFICE; NURSES TRAINing preferred but not essential; give full particulars in application. Address Y O 252, Tribune.

GIRL—FOR BOOK SHOP, 3121 BROADway. Apply Sunday, 1 o'clock sharp, or 7 o'clock sharp. Do not phone.

GIRLS—TO FILE NAME PLATES. TEMPOrary. $18. State age and experience. Address O L 415, Tribune.

MANAGER—FOR LADIES' READY TO wear and fur store; thoroughly experienced. EDAN, INC., 6430 S. Halsted.

MILLINERY SALESLADIES—MUST BE EXperienced and capable of managing a millinery store; none others need apply. Splendid opportunity for capable women. Apply only Monday between 1 and 3 p. m. WYLE HAT CORP., 1632 Indiana-av.

MODEL—SIZE 18, TALL, BLOND, ACCUStomed to fine garments, dressmaking experience only. Perry, 720 N. Michigan.

PRIVATE SECRETARY — TO RABBI OF prominent congregation. State qualifications, stenography, publication, contact work, age, education, experience. Address ... 393, Tribune.

SALESWOMEN — INTERVIEWS GRANTED only to those of successful record in women's wear. Splendid opportunity to those who qualify; volume selling; south side dress shop.
Apply 233 S. State, 5th fl.

SALESLADY—THOROUGHLY EXPERIENCed, capable of managing floor, coat and dress shop; good salary for right party. Phone today between 10 and 1 p. m. for appointment. Hyde Park 2632.

SALESWOMAN—FOR DRESSMAKING EStablishment. One with a following. Good salary and commission. Permanent position guaranteed to right woman. Replies confidential. Address Y T 419, Tribune.

SALESLADY—MILLINERY; STEADY POsition; good salary; also several for extra evening work; exp. only need apply. Marshall Millinery, 6328 S. Halsted.

SALESWOMEN—FOR LADIES' READY TO wear and fur store. EDAN INC., 6430 S. Halsted.

SALESLADY — EXP. DRESSES, STEADY. Call Monday after 3. 3211 Lawrence-av.

STENOGRAPHER — INTELLIGENT, FAST, able to handle own correspondence, dictaphone; small office; state fully education, experience and salary desired.
Address Y T 185, Tribune.

STENOGRAPHER AND BKKPR. — REAL estate experience preferred; must live with parents on south side. $18 week to start. Address Y L 119, Tribune.

STENO.-BKKPR. — TO ASSIST PUBLIC steno. on percentage basis; give refs. Address Y M 439, Tribune.

STENO., BKKPR.—EXPERIENCED. 23d Floor, 75 E. Wacker-dr.

SWITCHBOARD-TYPIST—MUST BE EXPErienced; permanent position if you qualify. In reply give age, experience, salary expected. Address T L 577, Tribune.

Executives and Managers.

BEAUTY SHOP MANAGERS AND SUPERvisers; experienced; pleasing personality required. Maxim's Chain Beauty Shops, 503 Lobe, Arcade, Minneapolis, Minn.

CULTURED WOMAN—EXPD. IN STUDENT ...

(Continued on following page.)

WANTED—FEMALE HELP.

(Continued from preceding page.)

Household Help.

HSKPR.—SWEDISH, 3 DAY WK.; GIVE age. Address P 246, Tribune.

MAID—FOR GENERAL HOUSEWORK; NO laundry; priv. rm., bath and board, $6. Cal [Hyde Park 4562 Sunday.

MAID—WH.; INTEREST. IN GOOD HOME; priv. rm; help with 2 children; housewrk.; $5. Schumacker, 1739 Pratt-blvd.

MAID—$7; GEN. HSWK.; HOUSE 3 IN family. City refs. req. 1332 Madison Pk.

MAID—WHITE; GEN. HSWK.; MUST COOK Refs. 4737 Drexel, 1st apt.

MAID—WHITE, GEN. HSWK., GOOD COOK Exp. 528 Belmont, 1st apt.

MOTHER'S HELPER—WHITE, GD. HOME, sal.; stay. 6822 Cornell. Mid. 9134.

NURSEMAID — WHITE; ASSIST WITH children; must have character ref.; good home, small salary. Lake View 6582.

NURSEMAID—WHITE, MUST BE GD. COOK. Ref. req. 3520 Sheridan. Aptner.

YOUNG LADY, UNDER 23, NEAT, ENERgetic, for junior sales; capable of meeting the public; exper. unnec.; salary. Employment Manager, 6724 Stony Island-av., Suite 506, 3 to 5 p. m.

Clubs, Hotels, and Restaurants.

GIRL — EXPERIENCED SODA FOUNTAIN and luncheonette; must be capable taking full charge cooking, etc. References; give full details in first letter. Address Y B 402, Tribune.

SODA FOUNT. GIRL—EXP. APPLY SUNday. Parkway Drug Co., 2368 N. Clark.

WAITRESS—EXPERIENCED. CALL BEtween 2 and 3 p. m. 2301 Indiana.

Saleswomen.

A MOST UNUSUAL

opportunity for lady, age 28 to 45; no invest. required; no exp. nec.; good income at once; promotion rapid if capable; a sure job with sure pay; hrs., 9 to 4, half day Sat.; full co-operation. Apply Mon., 9:15 to 12 noon. Rm. 1522 Stevens Bldg.

AGENTS—STOP SHOULDER STRAPS SLIPping. $7 daily possible. Exp. unnec. Special sample offer. L. "V." Co., N.Windham, Conn.

Attention, Rural Teachers.

Former teachers with no previous business experience are now being paid on an average of $60 per week representing a distributor of new kindergarten and primary equipment which is sold direct to rural teachers. If you have a car and are willing to follow instructions and desire a permanent position, write fully about yourself for interview. Salary during probation period. Address L G 308, Tribune.

AT ONCE.

Lady of refined, pleasant personality, between ages of 27 and 42, to take charge of well estab. business; sales exp. preferred but not necessary. Steady work; good pay. Call 9:30 to 12 only, Room 923 Republic Bldg.

AT ONCE.

Three women, 25 to 45, to care for increased fall business. Permanent. Experience unnecessary but must have style ideas. Call 9-12. 916 Stevens Bldg., 17 N. State.

BEGIN WORK NOW

SALESLADIES! START SELLING Xmas cards for largest firm of its kind in America; engraved cards at process prices; beautiful assortment; liberal comm.; bonus; personal co-operation. SAMPLE BOOK FREE. 100% box profit. Mr. Grogan, MILLPRINT PRODUCTS CO., 155 E. Superior.

BIG WEEKLY PAY IN COMMISSIONS, taking orders for Exclusive All-American "Betty Phillips" Christmas Cards. Nationally Famous. Request samples quickly. Phillips Card Co., Dept. 5-F, Rockefeller Bldg., Cleveland, Ohio.

CHRISTMAS CARD SALESPEOPLE—To sell distinctive line of personal Christmas cards to individuals and business houses. Original etchings. Modern treatments. Reasonably priced. Also sensational 24-card box assortment. Sells on sight. 100% profit. Cost 50c. Craft Engraving, Dept. H., 2032 Locust-st., St. Louis, Mo.

CHRISTMAMS CARDS.

Sell our outstanding line of unusual, artistic etchings, colorful cards and box assortments; liberal comm., paid promptly. HOLMES CO., 161 W. Harrison-st.

CHRISTMAS CARD SALESLADIES—SPEEDY selling Personal Greeting Cards, Box Assortments. Big comm. Write for 4 way profit plan and samples. Hill Studio, 270 Lafayette-st., Dept. 37, New York.

CHRISTMAS CARD SALESLADIES—SELL 21 card $1 assortment; fastest money maker; personal greetings; request samples. Doehla, Dept. 60, Fitchburg, Mass.

CHRISTMAS CARD SALESLADIES—100% profit selling attractive 21 card $1 assortment; exp. unnec.; write for samples. Rainbow Art, 15 Park Row, New York.

DEMONSTRATORS.

Can use 3 ladies over 26 yrs. of age in demonstration dept. of large manufacturing concern. Neat appearance very essential. Salary open. Start at once. Phone for appointment, W. side, Estebrook 1510; N. side, Longbeach 7811; S. side, Ambassador 2242.

DON'T PASS THIS!

EARN $50-$75 WEEKLY selling America's best known line of exclusive Christmas Cards. Lowest prices. Fastest sellers. Weekly pay. Monthly bonus checks. Finest sample outfit FREE. John A. Hertel Co., 305 W. Adams, Dept. 8-690, Chicago.

EARN $4 EVERY HOUR
SELL XMAS CARDS.
SELL BOX ASSORTMENTS.
PART OR FULL TIME.
NO EXPERIENCE NECESSARY.

Associate yourself with the largest and most widely known Christmas Card manufacturer in America. We pay unusually large commissions and bonuses. OUR FREE SAMPLE BOOK contains a tremendous variety of designs at amazingly low prices. Our box assortment will enable you to easily add another $10 daily to your earnings. They positively sell on sight. Our co-operation assures you big earnings from the start. Agents also wanted in outlying territories.

The Process Engraving Co.,
Loop office, 209 S. State-st., 17th floor.
North Side, 4554 Broadway, Rm. 324.
South Side, 6306 Cottage Grove. Rm. 413.

EARN $4 AN HOUR.

WE PAY BIG CASH COMMISSIONS AND BONUSES for selling the finest and most reasonably priced Xmas card line in the country. FREE $12 SAMPLE BOOK starts you earning big money at once. ALSO 100% profit for you selling our THREE BOX ASSORTMENTS in beautiful gold gift boxes.

THE CAMBRIDGE PRESS,
3d Floor, 202 S. State-st. Chicago.

EARN $5 EVERY HOUR.

PERSONAL AND BOXED XMAS CARDS. You can earn $50 to $100 weekly in spare time taking orders for INDIVIDUAL Personal cards and our three BIG BOX ASSORTMENTS. Most liberal cash commissions and cash bonuses. Experience unnecessary. Elaborate line at lowest prices make selling easy. Free sample book.

INDIVIDUAL GREETING CARD CO., 5TH FLOOR, 220 SO. STATE-ST.

EARN TO $48.50 WEEKLY! GET STUNning dress FREE! Sell glorious Paris dresses to neighbors. Exp. unnecessary. Outfit free. Pickwick, Dept. 121, Fort Wayne, Ind.

EXPERIENCED BOND SALESWOMAN.

Woman experienced in real estate bond sales, formerly with bank or financial house; inside pos.; good pay. Apply 10 A. M. to 2, 8th flr., 75 E. Wacker-dr.

Exper. Saleswomen, 16,

to sell food products direct to consumer, $3 day guaranteed and bonus. Steady employment. Apply after 10 a. m. 4216 W. North.

GIRLS—RED HOT SELLER; COST 1C. RM. 516, 118-120 N. La Salle-st.

LADIES—LARGE LOOP FIRM WILL HIRE few more for special work. Selling expr. will help but is not abs. nec. as we train you to sell our way. Only ladies over 30, digni. appearance with good ref. Salary and comm. to those who qualify. Apply in person, INF. DESK, 6th floor, 69 W. Washington-st., after 11 a. m., Monday.

LADIES—SELL PERFECT FULL FASHioned hosiery, 69c; full line lingerie, dresses, handkerchiefs, men's shirts, ties, polo shirts, berets; part time permitted; credit extended; excellent commission. Royal Crown Mills, 229 W. Washington.

LADIES—SELL 3 DRESSES FOR $3.95. Amazing values. Earn to $45 weekly and free dresses. Exp. unnec. Free outfit of gorgeous Fall and Winter styles. Fashion Frocks, Dept. N-2019, Cincinnati, Ohio.

LADIES—SELL PERSONAL CHRISTMAS cards; $1 dozen; names embossed in gold; samples free; also box assortments dollar cards. New Brunswick, N. J.

LADIES—SELL RL. SILK SHIRTS, STOCKings, socks, lingerie; 3 small sales daily pays $30 wk. 36 S. State. R. 714.

NEW XMAS CARD PLAN.

Pays double profit; season's sensation; no competition; 21 beautiful cards $1; unique gold lined gift box free each sale; $50 week easy; sample free; write quick. Cedar Studios, E. 65th-st., Cleveland, O.

SALESLADIES.

House to house canvassers; selling daily household necessity; 100% profit; exclusive territory. Interviews Monday, 9 a. m. to 11 a. m. Flash Chemical Co., Room 498, 229 W. Adams-st.

SALESWOMEN—SELL CHRISTMAS CARDS NOW! HIGHEST CASH COMMISSIONS. No experience needed. Deal with manufacturer established 30 years. Superb quality. Lowest prices. Outfit free. Vogue Engraving Co., 6157 S. State, Dept. 830, Chicago.

SALESLADIES — FOR LOCAL WORK, TO represent world's largest mfr. of ladies and children's dresses and raincoats. Thorough training given. Good income. S. KLEIN, 127 N. Dearborn. Rm. 740-741.

SALESWOMEN.

Nationally advertised home necessity. Sells on sight to every woman. Your comm. 33%. Rm. 1718 Builders Bldg., 228 N. La Salle.

SALESWOMEN—AMBITIOUS, REF.; WILL be given an oppor. to make gd. income with old estab. firm.; pers. interview nec.; refs. req.; perm. R. 320, 30 E. Randolph.

SALESLADIES — CALIFORNIA PERFUMED beads selling like hot cakes. Every one buys; big profits; catalog free. Mission Factory B-5, 2328 W. Pico, Los Angeles, Cal.

SALESWOMEN—HOUSE TO HOUSE; EXP. not nec.; we train you; sal. and comm. to steady reliable workers. 1310 W. Madison; 938 Belmont, R. 1; 807 E. 63d, R. 10.

SALESWOMEN—ARE YOU FIGHTING THE depression? We have a sure winner; come and be convinced; sells at sight. [illegible] Products Corp. 937 Wellington-av.

WANTED—FEMALE HELP.

Saleswomen.

SALESWOMEN
Salary and Commission
to Those Who Qualify

To introduce a product of merit that will interest every women; only women over 25, of refinement and culture desired. Product sells for $10. Apply or write. ROOM 1540, 310 S. MICHIGAN-AV.

SALESLADIES—WE ARE GOING TO SElect two nurses of neat appearance and pleasing personality to represent us in contacting the medical profession. Should be well educated and have reasonable acquaintance among the profession. Call MR. WALMSLEY or MR. ADAMS for appointment. HARRISON 6859.

SELL CHRISTMAS CARDS. Low priced, unusual designs that get the orders. Prices begin at $2.75 for 25 cards. Sample book free. Also two assortments. Southern Greetings, 161 Spring-st., N. W., Atlanta, Ga.

SALESPEOPLE — WHO APPRECIATE A good day's pay. Call at 6129 S. Damen-av.

SELL PEARL NECKLACES—CREDIT EXtended. Address D 513, Tribune.

SOLICITOR FOR SCHOOLS—REFINED, EDUcated; S. Side man. A. M., Dorch. 3546.

SOLICITORS—SALARY AND COMMISSION. 1538 E. 75th-st.

SOLICITORS—SALARY AND COMM., FAST selling $1 article. Rm. 906, 10 N. Clark.

SO UNUSUAL.
TOTALLY DIFFERENT, INEXPENSIVE XMAS CARDS.
BIG COMM. EXTRA BONUSES.
H. Z. ROGERS. 2230 N. RACINE.

START IN BUSINESS. NO INVESTMENT. High grade hosiery at absolute wholesale prices; $25 to $100 credit allowed if you are acceptable; simply furnish two character references. Lenox Hosiery Co., 366 5th-av., New York.

WOMEN—SELL XMAS CARDS. EARN $100 TO $1,000 EXTRA. Experience unnecessary; artistic cards sell on sight; etchings, parchments, latest novelties, all at lowest prices; established business. Big weekly pay check, with prizes and bonuses in addition; samples free. Artistic Publishing Co., 325 W. Randolph, Chicago.

WOMEN—TO SELL TO OFFICES; CHICAGO and nearby cities; specialty women pref.; com. basis; $2 dep. req. on sample. Money maker. Rm. 1025, 11 S. La Salle-st.

WOMEN—SELL GUAR. FIRST QUAL. LAdies' full fash. pure silk hosiery less than store prices. Easy sales. Central Hosiery Mills, R. 811, 327 S. La Salle-st.

WOMEN—TO SELL HIGH GRADE ART. Give phone. Address D 116, Tribune.

WOMEN—2; SALES WORK; SALARY AND commission. 5254 North-av.

YOU CAN MAKE $25 EVERY WK.; EXP. not nec.; Mon. and Tue., 1 to 5. 1105 E. 47th-st. Room 10.

$50 TO $75 WEEKLY.

Take orders for unusual, totally different Xmas Cards. Sensational price reductions swamping representatives with orders. Big commissions. Extra bonuses. We deliver and collect. Beautiful album free. CAMEO PUBLISHERS, 2017 E. 65th-st., Cleveland, O.

Agents.

WOMEN AGENTS MAKE 300% SELLING Face Bleach that banishes freckles, blackheads, pimples and nearly all discoloration of the skin, creating an almost perfect pink and white complexion in six days. 200,000 bottles sold last year. We have made this preparation for 40 years. Call or write Venus Co., 25 W. 111th-st., Chicago. $1.50 bottle mailed for 50c in stamps.

WOMEN—TO SELL A GUARANTEED FULL fashioned silk stocking for 69c a pair. This is an astounding offer. We have men and women who are earning from $5 to $10 a day. Royal Crown Mills, 229 W. Wash't'n.

Miscellaneous.

LADIES.

Our business requires 50 married ladies residing in homes or apartments in Chicago and Cook county for dignified positions worth $25 to $50 weekly between now and Christmas. To qualify, you must be well acquainted in Chicago, substantial and of good repute; no selling or canvassing. Personal interview will be granted by manager. Give phone number in your answer. Address O J 465, Tribune.

MRS. TIFFANY'S ORGANIZATION WILL place immediately one hundred sales ladies, 30 years of age, who are interested in a definite future with probable earnings of ten dollars a day on attractive commission arrangement. Call and let us talk over with you this very unusual proposition. Mrs. Tiffany's Organization, 140 E. Pearson-st., cor. Michigan-av.

IMMEDIATE OPENING.

An international corporation has a position open for the right woman, of good appearance and self-confidence; must be willing to work hard; H. S. education or more required. Teachers given special consideration at this time; salary bonus. Apply 1000 N. Dearborn-st. MRS. McGREW.

THE RIGHT WOMAN.

We are in need of a capable, clear thinking woman near 30 years of age; she must have initiative, alertness, and interested in making a place for herself in business. Ask for M. B. Denell, Suite 1001, 360 N. Michigan.

Good Paying Extra Work.

Few women of average education and appearance with some business exp.; convenient hrs.; splendid opp. for hsewives. Call Monday, 5th flr., 75 E. Wacker-dr.

LADIES — YOUNG, WITH HIGH SCHOOL education, to study nursing, 3 year course. Accredited school. Address Superintendent of Nurses, Washington Park Hospital, 60th and Vernon-av.

$30 PER WEEK.

can be made by women assisting me in booking meetings; work can be done at home. Address S H 81, Tribune.

A SPECIAL OFFER

for 3 women of social background; no selling; Gentiles; references. Apply 10 to 4 P. M., Rm. 714, 111 E. Pearson-st.

LADY—WELL EDUCATED, ACTIVE, OVER 25, with some sales ability in subscription dept. of publisher. 9-4 daily; exp. unnecessary; good pay and perm. Call Mon., 10-12. Mrs. Weakley, 508 S. Dearborn. Rm. 1240.

WOMEN—3, WITH LEADERSHIP QUALIfications and will to succeed, for positions of responsibility paying $3,000 per year or better. Call immediately or write Mr. Hastie, R. 1100, 180 N. Michigan.

CORSETIERE—FALL STYLES DEMAND that every woman wear a corset. The Spencer Co. will still consider applications for training women of demonstrated ability. Give phone. Write 410 N. Michigan.

GIRL—TO ASSIST IN TONSIL CLINIC; NO previous experience necessary; maintainenance, laundry, uniform, small salary to start. Answer by mail only. Chicago Tonsil Clinic, 742 Marquette-rd.

COLORED WOMEN—6.

Steady job for full or spare time; earn $15 a week. Call 5249 Cottage Grove.

WOMAN — INTELLIGENT, DEPENDABLE and refined, who needs money and is willing to work. Give phone, write Mgr., 680 Wrigley Bldg.

NURSE—MARRIED, LIVING WITH HUSband, employed, no children, to exchange services in doctor's office for kitnt. apt. Address Y Y 567, Tribune.

LADY—FORMER TEACHER PREFERRED, for responsible position, with unusual opportunity for advancement; $1,500 first year. Address M G 557, Tribune.

MANAGER-HSKPR.—EXPERIENCED, RELIable, honest, capable of profitably operating furn. apts. or small hotel; excel. renter, collector; A1 refs. Address D 355, Tribune.

TEACHERS—Y. W. C. A. OR EXP., REL. worker, 25-40, permanent. Write fully for interview. Address O S 149, Tribune.

GIRL—EMPL. OR STUDENT; ROOM AND bath for minding child eves. 1120 Dobson-st., Evanston, or call Greenleaf 4910.

GIRLS—FOR STAGE WORK, EXP. NOT necessary. Apply to Fred Clark, Mon., Rialto Theater, at 11 a. m. 336 S. State.

GIRL—GOOD TALKER AND APPEARANCE, with car, to book orchestras. Address D 115, Tribune.

COLORED SALESLADIES—AGE 18-35; INteresting work; good pay; come ready for work. 6254 Champlain-av.

LADIES—FOR TEACHERS HOME CRAFT art; prof. part time. Shades, clay, china, fiber flowers. Coover Studios, 19 N. Wab.

LADY—45, OR OLDER; REFINED, EDUC., American mother, wish. home, asst. wife, 2 child.; no hard work. Wilmette 5190.

WANTED—CPL. TO MANAGE KITCH. APT. Ref. req. Address Y B 302, Tribune.

COLORED GIRL—FOR CAMPAIGN WORK; $10-$30. Apply 3429 Michigan-av.

CHILDREN WELL GROOMED POSE FOR calendars. Gentiles Monfort, 27 E. Monroe.

GIRL—TO DO LIGHT HSWK. EVES. EXCH. for rm., bd. Fischman, 1231 Chase-av.

Help Wanted with Investment.

EDUCATED WOMAN TO HELP ORGANIZE, promote and manage new vocational institute. Investment required. State age, experience. Address L P 325, Tribune.

Employment Agencies.

CHOICE OPENINGS FOR HOUSEMAIDS, couples, cooks, waitresses, nurses, etc. No registration fee. Come in. LEE, opp. Davis L, Evanston. Davis 8116.

RADIO ASSEMB $18 | HSEMDS. ...$12.R.B.
Sandwich ....$12.b. | Waitresses $10-12.b.t.
MORRELL AGENCY, 306 W. MADISON-ST.

6 SODA DISPENSERS, S. SIDE......$18, B.
8 SHIRT IRONERS $18
ALL TRADES, 309 S. LA SALLE, R. 214.

CONSOLIDATED AGENCIES.
MODEL, Size 20, loop, permanent..$25-$30
11th Floor. 209 S. State-st.

C-R-A-I-G A-G-E-N-C-Y
PRIV. SEC'Y., subdiv. r. e. exp., lp..$125
209 S. STATE-ST. ROOM 708.

25 RADIO SOLDERERS.......$18
8 CONDENSER WINDING EXP.......$18
TRIANGLE, INC., 20 EAST JACKSON.

CORBOY SERVICE.
Stenog., r. est. exp.; Prot., young....$125
20 W. Jackson-blvd. Rm. 1508. Wab. 0284.

COPYWRITER, WOMEN'S APPAREL $175
Beauty Oprs.....$30 | Gen. Hswk. ....$8-$18
S-H-A-Y, 14 W. WASHINGTON.

ZINSER PERSONNEL SERVICE—
HOME ECONOMICS, salad exp. $18
140 S. DEARBORN-ST.

TRADE SCHOOLS.

CASHIERING OR SWITCHBOARD TAUGHT in 7 days. Employment Service. Nat'l Business Institute, 427 Diversey. Div. 5840.

APARTMENT HOUSE MANAGEMENT TAUGHT AT VERY LOW PRICE. Domer, 5250 Wellington. Kildare 6100.

WOMEN—START FINE PAYING VOCAtion in your own home; we teach you how. Address Fred F. Bischoff, 159 N. State-st.

TRADE SCHOOLS.

WOMEN—HOTELS CALL FOR TRAINED WOMEN—we receive calls from coast to coast for trained people in hotels, clubs, restaurants, hospitals, institutions, camps, schools, colleges, coffee shops etc. Hundreds of new big hotels, restaurants and institutions will open this year. Begin now to prepase for one of these positions. Liberal pay quick promotion, fine living and luxurious surroundings. The Lewis Personal Coaching Plan prepares you for entrance into field. Our Graduates now holding preferred positions in hotels, clubs, restaurants and institutions everywhere. Course of study indorsed by nationally known hotel owners and managers.

Get into this fast-growing field and enjoy success. Get out of the humdrum of routine work into a field that teems with opportunity, diversion and human interest. Registration in Lewis Employment Bureau included FREE of extra cost. Complete course costs but a few cents a day. Our "Money Back" agreement gives you absolute protection. Free illustrated book, "YOUR BIG OPPORTUNITY," explains all. Send for it NOW. LEWIS HOTEL TRAINING SCHOOLS, Desk 713. Washington, D. C.

SWITCHBOARD-TYPIST.

Visit our old estab. school, inc. 1887, before deciding; learn by working on busy PBX cord dial boards; exp. teachers; touch typing and social hostess included.

STENOGRAPHY.

Learn Gregg, Munson or Pitman shorthand; individual instruction prepares you in short time; review and complete courses.

Cashier's Course 5 Days.
ALL DUTIES TAUGHT; CHANGE MACHINES; CASH REGISTERS.

Comptometry 15 Days.
OPERATORS ALWAYS IN DEMAND. HOTEL TRANSCRIPT BOOKKEEPING. SHORT-INTENSIVE-COMPLETE.

Also bookkeeping, typing, filing; we are furnishing many part time positions that pay tuition and expenses. Chicago Business College, 190 N. State. Franklin 4122.

SHORTHAND—6 WEEKS.
SPEEDWRITING

FREE demonstration Thurs., 7:30 p. m. NEWMAN SPEEDWRITING INSTITUTE, 12th Floor, 30 N. Dearborn-st. FRA. 2435.

FILING AND INDEXING.

Our graduates earn from $18 to $50 a week. We place graduates free. Next day and evening classes, Aug. 31. Course completed in 30 to 60 days. Reasonable tuition. CHICAGO SCHOOL OF FILING, 38 S. Dearborn, Rm. 613. Rand. 3499.

LEARN SWITCHBOARD.

Pay $1 now and get complete $15 course for half price when you start. SWITCHBOARD INSTRUCTION STUDIO, 209 S. State, R. 1911. Wab. 2575. Open 10 to 4 P. M.

Learn Practical Nursing.

Register now for special 6 weeks' course very reas.; classes start Sept. 15. Day and night classes; expert instructors. For information call Edgewater 5842, or write Active Nurses' Registry, 4880 Sheridan-rd.

LEARN THE FASCINATING ART OF ENGRAVING.

Clean, easily learned, splendid opportunity. Call or write for full details. CHICAGO SCHOOL, 155 N. Clark-st., Rm. 1415.

SWITCHBOARD—7 DAYS

Actually use office, hotel dial, and Dr.'s brds Pr. Branch Exchange. 7 rooms. Reception. Positions. Visit Eve. or Day SCHOOL. 921 Marshall Field Annex. 24 N. Wabash.

FASHION MODELS.

FALL CLASS JUST STARTING. Reasonable Rates. Free Placement. Call or write for free booklet. Wab. 9332. Vera Jane Studio, 636 Lyon & Healy Bldg.

APARTMENT HOTEL MANAGEMENT — Spec. summer rates up to Sept. 1. Highest paid field for women. Lectures at Shore Crest hotel, 420 Wrightwood. Enroll now for Oct. positions. Employment service. Mr. Keeling, 310 S. Michigan. Rm. 848.

Recognized Hotel School.

Train large loop hotel; free employ. HOTEL EXECUTIVE TRAINING SCHOOL, 105 W. MONROE-ST. 9TH FLR.

DRESSMAKING—MILLINERY SCHOOLS.

DRESS DESIGNING.
FASHION ART AND SKETCHING.

Fascinating well paid professions. Our training qualifies you for a position in a short time. Day or eve. Write for free booklet. Master College, 190 N. State.

MILLINERY DESIGNING.

Create smart hats while learning. Call or write for free booklet. Positions waiting. FASHION MILLINERY SCHOOL, 190 N. State-st. Randolph 2718.

LEARN DRESSMAKING IN A REAL SHOP. Home and professional courses. $25 per month. Industrial Art School of Dressmaking, 108 N. State-st. Dearborn 3368.

DRESS DESIGN., DRESSMAKING, MILLInery; sum. rate. Forest Acad., 159 N.State.

CLEARANCE
ALL SUITS,
EXTRA TROUSERS,
TOPCOATS,
HALF PRICE
All new garments made for customers but not called for.
JERREMS
225 N. WABASH-AV.
Third Floor Fisk Building.

WHOLESALE FUR HSE.—EST. 24 YRS. Selling direct to pub.; 360 sam. fur coats; latest models; save ret. profits; Racoon, Hudson, Seal, Ocelot, Leopard, Krimmer Squirrel, Jap Weasel; $300 val., now $160. No. seal, ermine and fitch trim, Russian Pony, Muskrat, Caracul Marm., $200 val., now $75; 90 asst. cts., $100 vl., now $45; $10 dn.bal.easy H. BUCHMAN & CO., 115 S. Dearborn, Room 617, 6th Floor.

ALMOST NEW PERSIAN LAMB COAT, $150; Blk. Caracul, $100; Squirrel, $75; Hudson Seal, $75; Raccoon, $85; Mar-mink, $60; Muskrat, $40; Seal, $35. Also high grade rebuilt fur coats, sizes 14-50; old furs in exchange. Fur coats cleaned, glazed, relined, $15. High grade lining. Ken. 5373. Exchange Shop, S.W. Cor., 4700 Drexel-blvd.

CAN YOU USE A SECOND HAND FUR coat? We have right now squirrels, raccoons, Hudson seals, Jap weasels and mink coats that we have taken in trade and will sell at a very low price; shown on request only. Ask for MRS. JAMES, care of MILLER & CO., 616 S. MICHIGAN-AV.

FUR COATS, $20 TO $50.
UNCALLED FOR AND REBUILT.

Seal, muskrat, caracul, broadtail, pony; old furs in exchange; repairing and remodeling at factory prices. Open eves. to 9. Drexel 1756, Peters Fur Shop, 5115 Mich.

LARGEST FUR FACTORY OPENS DOORS to public. Offers largest selection of gorgeous fur coats 50% saving. $40-$50-$60. Weiss Fur Co., 321 W. Adams. Ground fl.

WILL ACCEPT STOCK, BONDS, CERT. OF dep., or scrip in payt. for new fur coats; very attr. price. Give full des. of secur. in 1st letter. Address N H 289, Tribune.

SUIT, DRESSES, SIZE 14-16; SHOES, HATS to match; very reas. Austin 0105.

HUDSON SEAL JACKET, SIZE 16, $25. GRACELAND 8336.

VERY FINE MINK COAT, MED. SIZE; ex. cond. Address D 577, Tribune.

PRINTING MACHINERY AND SUPPLIES.

FIRST FLOOR MATERIAL. At Bargain Basement Price. 30 in. Advance Cutters; Coco Cylinder Proof Press and Cabinet; Used Hamilton Adman Cabinet; Type Stands and Calif. Cases. Turner Type Foundries Co., 226 N. Clinton.

NO. 2 GORDON-HORN PRESS; NO. 3 Standard Rotary Shear, power or hand. 17 in. throat, 12 ga. cap.; 2 36-in. gang slitters, 5 cutters, 18 ga.; barg. Regent 4574.

CYLINDER PRESS, 65 INCH DEXTER feeder automatic; sell cheap, cash or payments. Max J. Rosenberg, 416 S. Dearborn.

GORDON PRESSES, MILLER FEEDERS, and units rebuilt, guaranteed and serviced. G. T. HULTMAN & CO., 715 S. Dearborn.

PRINTING MACHINERY AND PLANTS bought, sold, financed. See Pencraft Co., 105 W. MADISON. FRANKLIN 4136.

FOR SALE—ONE 32" POWER SEYBOLD Automatic Cutting Machine. Finest condition. Address F M 17, Tribune.

WANTED TO BUY—ONE "50" SEYBOLD Trimmer or Cutter. Late model in good condition. Address F S 1, Tribune.

36 INCH PAPER POWER CUTTER—$100; leather and rubber belting 5c per foot. 1132 W. Lake-st.

MULTIGRAPH PRINTER, COMPLETE, $200; folder, $50. Pruitt, 190 N. La Salle.

M-24 MULTICOLOR AUTOFEED; COLTS 14 x20; new type. Store, 1679 Milwaukee-av.

5X7¼, 5X8 HAND PRESSES, AUTOCARD; pr. cheap. 6448 N. Clark, Briargate 0677.

WANTED—PRESS, TYPE, CUTTER, OR shop. Address L J 465, Tribune.

WANT SHOP 8x12, 10x15, 12x18, AND cutter. Address Y L 82, Tribune.

7X11, $35; 12X18 REBUILT, $100; SLUGS, 8c lb. Hand press. 1119 S. St. Louis.

SELL CHEAP 10X15, 7X11 GORDONS, MOtors. 19 S. Wells. Room 605.

NEW FOUNDRY TYPE—60% LESS; 6-36PT. Bulex Type Co., 510 Federal-st. Wab.1976.

TO RENT—ROOMS—SOUTH.

BENNETT-AV., 7030—PRV. RES.; A1 ACcom. 1-2; mls. opt.; gar.; I. C. H. P. 5304.

BLACKSTONE, 5519. DORCH. 4100.
UNIVERSITY HOTEL
$8 weekly, $2 daily and up.
No extra charge for 2.
New building, tub, shower in every room; I. C. express, bus, park, lake, golf.

BLACKSTONE, 5748, BLACKSTONE HALL—A perfectly equipped, up to date home for you at $7 wk. and up; near I. C., lake.

BLACKSTONE, 5343, 2D—LGE. ATTR. RM., excel. loc.; all trans.; suit 1 or 2; reas.

BLACKSTONE, 5344 — PLEAS., COMF.; R. water; I. C. X; home priv.; price to suit.

BLACKSTONE, N. E. COR. 63D-PL., 1500 E. 63d-pl.—Rms., $4-$7; run. w.; I. C., L.

BLACKSTONE, 5714, HARVARD HOTEL—Tourists, $1.50; fr. pkg.; nr. lake, U. of C.

CLYDE-AV., 7010 — ATTRAC. RM., ADJ. bath, prv. fam.; I.C. tran.; reas. H.Pk.2296.

CORNELL, 5517 — COMFORTABLE RM., priv. resid.; I. C., bus, surf. H. P. 1254.

CORNELL, 5342—LG. RM., SUIT. 1-2, AND 1 sm. r., pri. fam.; I.C.,bus.Johnson,all wk.

CONSTANCE, 7843—ROOM, PRIVATE FAMily; gents; reas. South Shore 10317.

DORCHESTER-AV., 6817, LITTLE HOTEL—New, quiet, homelike; $7 week up; run. water, tub, shwr.; comf. lobby; I. C. trans.

DORCHESTER, 5213—VERY DESIR. ROOM with lav. for lady; I. C., bus, surface.

DREXEL-AV., 6509—DANISH HOME; NICEly furnished room, $4. Fair. 3615.

DREXEL-BLVD., 4250—LGE. FRONT RM., twin beds; run. wtr.; reas.; bus, L, surf.

EVANS-AV., 8039—LGE. FRT. RM., ADJ bath; pri. fam.; ex. trans.; gent. Tri. 6788.

FIFTIETH-ST., E., 1331 — LGE. FRT. RM., firepl., priv. home; man, $7 wk. Drex. 5935.

FIFTY-SIXTH-ST., E., 1455, 2D—ATT. OUTside rm.; nice, furn.; I. C. ex. Mid. 8457.

GREENWOOD-AV., 6220. PLAZA 4800.
"Chicago's Best Hotel Value."
Green Briar Hotel
New bdlg.; beaut. furn.; cheerful rms.; pri. baths, each with tub, showers; in-a-dor or standing beds; furnished by Karpen.
$8 a week—$2 a day up
Beautiful lobby. 1 blk. L, surface, bus; near I. C. No extra charge for 2 in a room.

GREENWOOD, 6117, 2D—LG. LT. WELL furn. rm.; pri. fam.; no other roomers; reas.

GREENWOOD-AV., 6233—CLN., PLEAS. RS., home priv., $4-$5; all trans. Dorch. 3150.

GREENWOOD-AV., 4458—2 RMS., PRIV. bath; corner apt.; suit. 2-3; all transp.

GREENWOOD, 6217, 3D—LG. FR. R., KIT. pvl.; priv. home; $5; I. C., L. H. P. 4332.

HALSTED, S., 6634—BEAU. RM.; STEAM; shower; priv. entrance; $5. Board optional.

HARPER, 6218, PK. VILLA HOTEL—COOL rm., $4 up; nr.pk.,bch. $1.50 day up for 2.

HARPER-AV., 5427—COMF. LIGHT RM., fam. of 2; lady; I. C., surf. bus. Coakley.

HYDE PARK-BLVD., 1512 [½ BLK. FROM beach]—Large rms., splendid furn., reduced rates, $7 per week up. Office 2d floor.

HYDE PK.-BLVD., 5488, CECIL HOTEL—$6-$8; shwrs.; I. C., bus; tourist. H. P. 6540.

HYDE PARK-BLVD. AND 55TH-ST.—ROOM with private bath, $6 week. Fairfax 4874.

HYDE PARK-BLVD., 5470—SGL OR DBL. rms., reas.; I. C., bus. A. Christensen.

HYDE PARK-BLVD., 1139—NICE, AIRY lgt. rms., $3-$4; exc. trans. Midway 5858.

INGLESIDE-AV.—LG. RM., BEAU. FURN., kit. privl., suit. 1-2; reas. Drexel 2661.

KENWOOD, 6522—LRG., NEW DEC. ROOM; pri. fam.; nr. 63d-st. exp. Lewis.Mid. 5085.

KENWOOD, 5615—FURN. RM.; PRI. HSE.; nr. I. C. Man. H. P. 1238.

KENWOOD, 4756 — MOD. HOME; MEALS optional; I. C. and surf. trans.

KENWOOD-AV., 6223, 2D—NICELY FURN. front, bedrm., $5 week; all trans.

KENWOOD, 6345, 3D—LARGE FRONT RM., twin beds; con. bath; I. C., L, surf.; reas.

KIMBARK, 6156, 2D—MOST PLEASANT rm. in Woodlawn; men; sho'rs.; bath. Reas.

KIMBARK-AV., 6528—RMS., $3.50-$7; HOtel service; free parking; nr. I. C., L.

KIMBARK, 6414—OUTSIDE RM., NICE, FR., quiet, homelike; 1 or 2; reas.; I. C., L.

KIMBARK, 6139, 2D—PRI. FRT. PAR. AND alcove bedrm.; also lge. sgl. rm.; all trans.

KIMBARK-AV., 5141—LGE. OUTSIDE AIRY rms., priv. bath; very reas.; good trans.

KIMBARK-AV., 6049, 3D—NICE FURN. RM. Opp. bath; clean, quiet; all trans.; $5.

KIMBARK, 6224—LGE. FRT. R.; SUN PAR. Also rm. adj. bath; I. C., L. ex.

LAKE PARK, 4929, VILLA MAREE—VERY nicest quiet lt. rms., adj. bath, $5; priv. ba., $6; maid ser.; rm. ph., I. C., bus, surf.

3901 LAKE PARK-AV.—SGL.-DBL. SUNNY rms.; priv. lav.; very reas.; exc. trans.

LAKE PK.-AV., 3903—RM. WITH BATH; adult fam. 3; $5; I. C., sur., L. Oak.5669.

LAKE PARK, 4925, 3D—WELL FURN. RM., conn. bath; reas. I. C. exp., bus, surf.

MARQUETTE-RD., E., 1420, 3D [66TH-ST.] —Cmf. rm., pri.; pk., I. C., all tr. H.P.8407.

MICHIGAN, S., 2300. PH. VICTORY 3400.
METROPOLE HOTEL
$6 per Wk. $1 Per Day Up.
300 ROOMS, ALL OUTSIDE. COFFEE SHOP IN CONNECTION.

NINETY-NINTH-ST., W., 1323—LGE. BDRM. $5; in private home. Beverly 1024.

NORMAL-BLVD., 6400. ENGLEWD. 3700.
NORWOOD HOTEL
$8 PER WK., $2 PER DAY.
New bldg.; lge. dble. rms.; tiled walls, in baths; close to L, surf., bus, steam trans. Moderate priced cafe. Comm. kit. apts., $60.

OAKENWALD, 4353—LG. AIRY RM., FAC. lake, nice, furn. All tr. Reas. Atl. 0401.

SIXTY-FIFTH-ST., E., 1551—LIGHT, AIRY front rm., con. bath; I. C., L, surf.; reas.

SIXTY-NINTH, E., 1456—QU'T. MOD. HOME; gentlmen. $3.50 up; I. C. tran. H. P. 6025.

S. MICHIGAN-AV., 804, APT 5—GRANT Pk.; stm.; elev.; dbl., single; $3.50 to $10.

STEWART-AV., 6517—FRONT ROOM OPENing on porch; running water; 2d floor. Wentworth 0892.

STONY ISLD.-AV., 6320—SINGLE-DOUBLE, light, clean, cool, slpg. rms.; opp. pk.; all trans.; $3.50 up. Call Apt. 10. Estes.

UNIVERSITY, 6131—PROF. WOM. OFFERS attrac. hme. same empl.; I. C., blk. L sta.

UNIVERSITY, 6157, 1ST—MORGAN—DES., cln., lg. frt. rs., $3.50 up; suit. 2; L, sur.

VERNON, 6202, 2D—ATTR. FURN. FRONT rm.; twin beds; pr. fam.; best trans.; reas.

WOODLAWN, 4711—BEAU. LRG. FRT. RM. Alcove; pri. bath, radio; every conv.; pri. home; very reas. Bachelor. Ken. 7367.

WOODLAWN-AV., 6532, 3D—NICELY FUR., lg., lt. rm.; priv. lav.; priv. hm.; I. C., L.

WOODLAWN, 6448—PLEAS. FRONT RM., alcove, suit. 2; also single room. Reas.

WOODLAWN, 6631—NEWLY FURN. ROOM; sm. fam.; all trans.; $5. Midway 2854.

WOODLAWN, 6131—CLN., LG. DBL.; RUN. wtr., $6; other, $4; garage; I. C., sur., L.

WOODLAWN, 6123, 2D—SUN PAR., LIV. R., 2 bdrms., suit. young men; Gentiles.

WOODLAWN, 4644—NW., LG., COOL, WELL furn. rms., with water; reas.

YALE, 7026—LG. AIRY, PLEASANT RM. Priv. home; nr. surf. and R. I. line, $5.

TO RESPONSIBLE BUSINESS MAN WHO would appreciate a well furnished room in a clean, refined, modern home and neighborhood, near Jackson pk., lake, and I. C. phone Fairfax 9232.

2 RM. SUITE, NR. U. OF C.,
with liv. rm., prv. home; $50 reduced to $35 mo.; 11 min. Loop I. C.; men. Hyde Pk. 0052.

LIGHT, AIRY ROOM
in modern apt.; running water; I. C., L, surface; private family; $5. Hyde Park 8373.

LGE., UNUSUAL RM., CROSS VENTILAtion; prl. bath; for Gentile bus. man; new co-op. bldg.; 2 in fam.; nr. Jack. Pk., So. Sh. I. C. sta. Mid. 1878.

BEAU. RM., PRI. BTH., EXCLUSIVE HYD. Pk.; prof., bus. man; strictly pri.; spacious apt. Ref. Address Y T 191, Tribune.

LARGE, WELL FURN. RM. WITH BATH, in priv. home of 2 adults, for gent.; breakfast opt.; good trans. Fairfax 1714.

UNTIL OCT. 10—WILL RENT TO YNG. woman, rm. with kitchen privileges; $4 wk.; ½ blk. Hyde Pk. I. C. Dor. 8471.

SUNNY SUITE OF RMS.; EXTRAVAGANTly furn.; Oriental rugs; twin beds; run. water; nr. 53d-st. I. C. Midway 3736.

NICELY FURN. DAYLIGHT ROOM FOR 1 or 2. Phone Hyde Park 9696.

INEXPENSIVE—3 WINDOWS; MAN OR marr. cpl.; fine loc.; I. C. X Midway 1089.

ATTR. RM., $5; ADJ. BATH, PRI. FAM.; gd. trans.; nr. L. R. I., surf. Normal 3314.

LG., AIRY RM., SLPG. PCH., IN PRI. FAM. Bungalow, So. Sh. dist., I. C. Sag. 3287.

6611 KENWOOD, 1ST—LGE., SUNNY RM., priv. home; L. I. C.; $5; brkfst. if des.

ROOM—PRIV. FAM.; 1-2 GENTS; TWIN beds; no other roomers. Stewart 0439.

Hotel Rooms.

FOR REAL ROOM BARGAINS COME TO
PARKLAND
Facing Jackson Park. Large front rooms. PRIVATE BATH, SHOWER.
$7.50 week
I. C., L, surface, bus, all within 1 block.
1550 E. 63D-ST.

Hotel Rooms—South
5226 Dorchester-av. Fair. 8210.
DORCHESTER MANOR HOTEL.
Rate $7 weekly and up. Full hotel service.

TO RENT—ROOMS—SOUTHWEST.

MAPLEWOOD, S., 5629—LGE. LT. RM.; priv. fam.; near park, good trans.; garage.

ROCKWELL, S.—FRONT RM., MOD. STM. ht., reas. Mrs. Lucas. Laf. 9344.

SPRINGFIELD, S., 4759—NEW HOME; 2 adults; hm. priv.; lady pref. Laf. 4887.

TO RENT—ROOMS—NORTH.

ADDISON, 820, APT. D-2—LGE. FRT. RMS. for 2; priv.; nr. L, lake, bus. Bit. 9868.

AINSLIE, 929, NR. LAKE—LG. FRT. RM., sun par.; pri. fam.; 1-2; reas. Mrs. Korb.

ARGYLE, 930—SHERGYLE; E. SHER.-RD.; r.w.; some pri. bth; showers; bus. L.$6 up.

ARLINGTON-PL., 649, NR. LINC. PK.—Sing., $5; dbl. rms., $6. Linc. 0837.Gd. tr.

TO RENT—ROOMS—NORTH.

ARTHUR AND WAYNE, 2D—NICE LGE. r. in pri. Cath. fam. Address D 64, Tribune.

BEACON, 4512—LGE. 1-2 RM. APTS., PRV. bath; reas.; other rms., $3.50 up. Wil. L.

BEACON, 4611, NR. WILSON—ATTR. RM., $5; living rm. and alcove, $7. SONTAG.

BEACON, 4522—LARGE FRT. ROOM, LGE. closet. Run. wat. New. dec. Ard. 2103.

BROADWAY, 3020. BITTERSWEET 1600.
Barry-Broadway Bach. Hotel
Lt., clean, cool; bath or shower; ph. each rm.; $6.50 wk. up; gar. in con. 15 min. loop.

BROADWAY, 3622—NEWLY DEC.; LIGHT rms.; maid service; exc. trans.; $3.50 up.

BRYN MAWR, 1031, 1ST—RM. ADJ. BATH pr. fam.; blk. bch.; best trans. Lon. 7468.

BUENA-AV., 1031, 2D—W. SHER., CL. COOL frt. rm.; blk. L, bus; nr. lk.; also rm., $4.

BUENA-AV., 920, 3D—AIRY RM.; REAS. pri. home; break. opt.; ex. tran. Buck.5786.

CEDAR, AT 1118 STATE. SUP. 5560.
HOTEL CEDAR.
200 rooms with bath; radio in every room. $2 up daily, $8 up weekly.

CLARK-ST., N., 2026. MOHAWK 3460.
HOTEL CLAYTON
BRAND NEW BLDG. OPP. LINCOLN PK. 300 modern rooms. Beautyrest beds. Comp. service; 10 min. to loop; $8 weekly.
RADIO IN EACH ROOM.

CLARK, N., 1429. SUPERIOR 4365.
NEW BURTON HOTEL.
200 rooms; tub, shower, radio in each. New low rates; $7 up wkly., $1.50 up daily.

CLARENDON-AV., 3950, AT IRVING PK.—Beaut. 1 and 2 rm. complete kitch. apts.; blk. to lake, bus. "L"; $7-$8.50; mo. rates.

CLARK, N., 2932—LG. OUTSIDE RMS., NEW furn. and dec.; $4 sgl.; $5 dbl.; home priv. Nr. park, beach, L, surf., bus. Buck. 6155.

CLARK, N., 2504—CLASSY ROOMS, HSKG. priv., real home; reas.; 15 min. loop; nr pk

CORNELIA, 714, 3D—BEAU. RM., NORTH-S. window, to woman empl., $7. Buc. 9443.

DEARBORN, 1507—HADDON HALL—LRGE. airy, attract. rms., at attrac. low rentals.

DOVER, 4420, NR. CLARK—CLEAN, COMfort. r., nicely furn., plenty h. w. Sun.9065.

DOVER, 4441—NICE FURN. FRT. RM.; suit 1 or 2; $6-$8; priv. fam. Edge. 5299.

DOVER, 4454—COR. APT., 3D; CLEAN, LG. airy rm., large closet; all trans.; $4 up.

EDGECOMB-PL., 834—BEAU. RM., PRIV. fam., for 1 or 2; reas. Buck. 9657 eves.

ELAINE-PL., 3414—COZY FRT. ROOM, 2 lrg. windows; $6; exc. trans. Well. 4929.

ELM, E., 82—ATTRACT. DOUBLE RM., private bath, dress. rm.; also single rm.

FULLERTON-PKWY., 634—LRG., BEAUT. frt. rm., lrg. closet, pri. lav., twin beds, newly dec.; mod. home; nr. park. Linc. 1851.

GARY-PL., 626, APT. 4—ATTR., LG., LT. rm. to lady; pri. fam.; kit. priv.; nr. lake; blk. north Addison bus, surf. L. V. 1646.

GENEVA-TERR., 2458, 2D APT. —FRONT room, priv. home, near Lincoln park, $5.

GRACE, 714—ATT. LG. RM., ADJ. BATH; kit. priv.; all tr.; ref.; pri. home. Lak. 3164.

GRANVILLE, 1531—NICELY FURN. LRG. bedrm., resid.; $5; good trans. Hol. 0469.

GREENVIEW, 4018, 1ST—BEAU. CLEAN new. dec. rms.; gd. trans. $3 up.Well.0677.

GREENVIEW, 4122—LG. RM., PRI. HOME. Garage opt. Reas. Graceland 4307.

GREENVIEW, 4341—COMFORTABLE, LT., airy room.; exc. trans., $4. Buc. 8932.

GOETHE-ST., 70 E.—LGE. ATTRAC. FRT. studio rm., bath; also single rm. Del. 3347.

HOWE-ST., 1931—NICE FRT. R. FOR YNG. ladies; kit. priv.; only $5. Moh. 1904.

JONQUIL-TERR., 1542—WELL FURN. FRT. room; best trans.; reas. Hollycourt 1530.

KENMORE, 5203—ATTR. RM., 1 OR 2, ADJ. bth., comf. hme., pri. fam., resp., all trans. Sunny. 7162.

KENMORE, 5511—CORNER HOME; BEAUtiful large double and single rooms; priv. bath; L, bus, surf. Longbeach 3670.

KENMORE, 4837—NEWLY, WELL FURN. frt. rm.; twin beds; also single rm., run. water; baths, showers; Law. L.; $5 up.

KENMORE, 4880, 2D—BEAU. FUR., QUIET frt. rm., 4 winds., run. wat.; 1-2, $6-$8.

KENMORE, 5013—COMF. RM., EX. TRANS. Sgl., dbl., fine loc., pri. fam.; reas. Stewart.

KENMORE, 4618, HOTEL KENMORE—$6-$8 a week; pri. bath; $9; Wilson L or bus.

LAKEWOOD-AV.—ATTR. ROOM, PRI. FAM., 2 blks. L, bus, surf. Reas. Rog. Pk. 1235.

LA SALLE, N., 1432. MOH. 0541.
NEW PAXTON HOTEL
Tourists Welcome
Cool ROOMS [private bath], $8 WK. Daily, $2. Walk to Lincoln park, beach, golf and the loop.

LA SALLE, 1345, N.—CLEAN ROOMS AND apartments, steam heat, $3 up.

LARRABEE, N. 1508. DIVERSEY 2317.
NORTH-AV. Y. M. C. A.
Attractively furn. SINGLE RM., $4 UP. Swim, gym., tennis, cafeteria; perm. and transient; free parking; 10 min. to loop.

LAWRENCE-AV., 913, 2D—LG. DBL.-SGL. rooms, nr. Sheridan, lake; all trans.; reas.

LAKE SHORE-DR., 1042—BELLEVUE CLUB for girls, large front rms., $6 up.

LELAND, 833—NICELY FURN. ROOM, PRI. fam.; all trans.; reas. Edgewater 3019.

LINCOLN, 2470—LARGE FRONT ROOM IN mod. 5 rm. apt., $6. Mohawk 2754.

MAGNOLIA-AV., 5817, 2D—BEAU., QUIET, cozy rooms; cong. home; environment; Prot.; nr. L, bus, surf., lake. Reas. Sun. 1782

MAGNOLIA, 4530, APT. 1—2 LRG. SGL. rms., $4-$5, grill priv. Sunnyside 0082.

MAGNOLIA, 5823—NICE ROOM IN PRIvate family; all trans. Sunnyside 1936.

MAGNOLIA, 4428—ATTR. FRT. RM. QUIET home. L exp., reas.; concess. Edge. 0327.

MAGNOLIA, 5544—LIGHT, SUNNY ROOM, adj. bath; nr. beach, all tr.; reas. Edg. 0225.

MAGNOLIA, 4528 — DESIR. SGL. RM., R. water; nicely furn.; $5 up. Wilson L.

MALDEN, 4637—RMS., RUN. WAT., BEAU. fur., new. dec., frt., side; $5 wk.; Wil. L.

MALDEN, 4750-52 — CLEAN, LGT., AIRY rms., run. wat., con. bath; $5 sgl., $6 dbl.

MICHIGAN, N., 845—IDEAL HOME, RMS., bath; also studio; nr. lake; summer rates.

MICHIGAN, N., 637—3 FRT. STUDIO RMS. Fireplaces, attr. furn., $6 to $9.

MICHIGAN, N., 841—LGE. DBL. FRONT studio, priv. bath; also sgl. rm., nr. Drake.

MONTROSE-AV., 900—1-2 FRT. RS.; NEW dec.; all trans.; $4-5 up. Sun. 7150.

MONTROSE, 829, 2D—LOVELY RM.; NR. transportation; no other roomers.

ONTARIO, E., 22—L'AIGLON; DBL. RM., studio with pr. bath; beau. fur. Del. 0347.

PINE GROVE, 2744, AT DIVERSEY, NR. Linc. pk., golf; light, airy rms.; $6 up. Some with pr. bath-shwr.; comp. serv.

RIDGE, 5815—NICE ROOM; PRIV. FAM.; nr. Senn High; all trans.; reas. Sun. 2864.

RICHMOND, N., 6434—LG. RM., PRI. BTH., light, airy; private family. Briargate 1431.

RUSH, 751—FINE DBL. LIVING RM., $9-$10; all home privileges; w.d. lp. Del.3852.

RUSH, 1037, APT. 2—ATTR. RMS., SGL., $5-$6; dbl., $3.50 up. Kit. priv.; walk. dis.

SHEFFIELD, 3117—NEW DEC. COZY FRT. rm.; priv. fam.; Bel. L; $5. R. Law.

SHERIDAN, 4943—BEAU. LGE. LIVING R. with sun parl. in-a-dor beds; priv. baths; some with kit., also sgl. rms., $5 up.
SINTON HOTEL.

SHERIDAN, 4061—FRT. RM., TWIN BED; also sgl.; r. w.; nw. remd.; md. ser. L.bus.

SHERIDAN, 655—NR. LAKE, 3900 NORTH. LAKE SHORE ARMS. RMS. $6-8-10 WK.

SHERIDAN, 819—CHATEAU CLUB FOR girls, $3.50-$10.50 wk.; ms. opt.Buc.6814.

SHERIDAN, 5047—COOL, PLEAS. ROOM; pri. bath; $6; pri. fam.; nr. beach. Kern.

ST. JAMES, 464 [2500 N.]—COMF. RMS., $4-$7; all with r. w.; nr. pk., tr. at door.

ST. JAMES, 424—AT LINC. PK. A FEW nice rms. with r. w., also frt. rms., $4 up.

STATE, N., 1236—WELL FURN. ROOM; gents only; run. wat.; good trans.; reas.

SURF, 550, APT. 3-B—NR. LINC. PK., LG. rm., for lady, reduced $6. Lake V. 0384.

SURF, 525, 2D—LARGE FRONT ROOM, suit. 1-2; private family; nr. park; $6.

WALTON-PL., E., 114—NICE FURN. RM.; walk. dist.; nr. Drake. Bell 4. Del. 9253.

WALTON-PL., W., 9—PLEAS. SGLE. FRT. rm.; lgr. closet; reas. Walk. dist. loop.

WILSON, 826—NEWLY FURN. RMS., ALSO 3 rm. apt. Sun parlor, priv. bath. Must see to appreciate. Edgewater 0945.

WINNEMAC, 1225, 3D—BEAU. R., BRKFST., 1-2 bus, women, reas.; all tr. Sun. 0196.

WINTHROP, 4940. LONGBEACH 9333.
HOTEL GLENN
BRAND NEW BUILDING.
100 rooms with tubs and showers; every room an outside room; best furnished hotel on NORTH SIDE. 1 block Argyle express, bus, surf. Rates low as $7 wk.; $2 day.

WINTHROP, 5530 — NR. L, BUS, EDGW. bch.; new, cl. rms., $7 wk., $1.50 day up.

COMFORT WITH ECONOMY
The Del Mar Hotel HAS adjusted its rates to meet present conditions. COZY ROOMS AS LOW AS $9.50 WEEK.
5046 Winthrop. Lon. 1115.

Clarendon Beach Hotel.
Special rates; large room, with private bath; single rm., $7-$8-$9 wk.; double rms., $10.50-$12; twin beds; large clos.; right at beach. 831 Wilson-av. Longbeach 4020.

HOTEL DARLINGTON.
Beau. rs., baths, cozy lobby; free parking; $8 wk. up; nr. L, sur., bus. 4700 N. Racine.

LOVELY FRT. RM., BATH; PLEAS. HOME, ½ blk. lake, Irving Pk.-blvd. Well. 2134.

NICELY FURN. RM., PRIVATE ADULT fam.; best trans. Lake View 7123.

FRONT RM.; PRIV. BATH; MOD. HOME; also dble. rm., twin beds. Del. 1982.

ATTR. LGE. FRT. RM. FOR LADY, PRI. fam., all trans., $5. Ravenswood 1195.

GOOD HOME FOR GENTILE IN SMALL pri. fam.; all trans. Rogers Park 5998.

RM. IN PRIV. HOUSE IN RAVENSWOOD. Mod., st. ht.; all trans.; $3.50. Sun. 2916.

ATT. RM., PRIV. RES., ADJ. BATH, NEAR lake and L; Gent. Rogers Park 1331.

COOL FR. RM., OPP. BATH; GENT.; PRIV. fam. Fullerton Exp.; reas. Diversey 6881.

ATTRAC. RM. ADJ. BATH—1-2; PRIV. fam.; nr. Howard L, bus, lake. R.P.8347.

ATTR. ROOM FOR 1-2; GOOD TRANS.; private family. Reas. Hollycourt 6182.

4638 N. RACINE—FRT. RM. FOR 2 LADIES, 6; one, $4.50; kit. pr. priv. Edge. 0637.

TO RENT—ROOMS—NORTH.

DUPONT HOTEL
5047 KENMORE-AV. LONGBEACH 0815.
Nicely furnished rooms, $6 week. 1 room apartments, $10 week. NEAR BEACHES.
Offering outstanding values, compl. hotel serv.; exc. trans.; close to shopping center.

Lakeshire Hotel
CLARENDON-AV., 4128.
85 rms., all with private bath and showers; $8 up; daily, $2. Bus, L, surf. Bitter. 3900.

ONE EAST OAK—FOR MEN
$5.50 to $7 wkly.; shwr. bath; walk to lp.; clean, homelk. rms. S.E. cor. Oak and State.

Hotel Rooms.

Westgate Hotel
6018 WINTHROP-AV.
Hotel rooms, $8-$13 week. Tub and shower bath in each room. Tearoom in lobby. 18 min. to Loop. LONGBEACH 8120.

Schiller-Clark Hotel,
64 W. SCHILLER-ST. WHITEHALL 7422.
Sleeping rooms $4-$8 week; 1-2-3 room kitchenettes, $8-$14 week; walking distance to Loop; near park and beaches.

MONTROSE HOTEL.
851 Montrose. Lake View 5700.
HOTEL ROOMS, $6 WEEK.

WYNDON HOTEL, 828 WINDSOR [4500 N.] Pleas., cong. home; club feat.; clean rms.; shr., tub baths; hotel svc. $6 wk.; $1.50 da.

TO RENT—ROOMS—NORTHWEST.

BERNARD, 4543—NEAR WILSON, OPPO. Roosevelt H. S. Large front rm., or 2 or 3 rms., furn. or unfurn., in 8 rm. mod. house or share rms. and kit., 3 car gar. Key. 1640.

CHRISTIANA, 4500—LGE., LT. RM., GOOD tran.; kitchen privilege. Keystone 1608.

KIMBALL, 4956—RM., 2 GENTS-CPLE.; bung.; home comf.; reas.; nr. L. Key. 3159.

LOGAN-SQ.—YG. JEWISH CPLE. HAVE beaut. frt. rm. for man or empl. cple. Reas. Bel. 7335.

LOGAN-BLVD. — LGE., LGT. RM., SUIT. for 1 or 2 men; gd. trans. Bruns. 4637.

McVICKER-AV., N., 2442—CPL. OR 2 MEN shr. apt., rt. rm., hsk. pri., $5 ea. Ber.1822.

MELROSE-ST., 2748—LGE., AIRY FRT. RM. Suit. 2; good trans.; reas. Ind. 6953.

MONTICELLO, 4826—ALCOVE, LIV. ROOM, sun par.; suit. 2-3; nice. furn. Irv. 1634.

ST. LOUIS-AV., N., 4843—LGR. FRT. BEDroom, suitable for hskpg.; good trans.

TRIPP, N., 3837—LARGE RM., PRI. HOME. N. W. R. R., bus, surf. $5. Kild. 7545.

WILL FURNISH RM. TO EMPLOYED lady, between 25-30 yrs. Protestant, Gentile, in exch. for light services; refs. required. Address Y X 141, Tribune.

WTD.—ROOMERS—MEN PREF., PVT. FAM. Just like home. 1903 Tripp-av.

TO RENT—ROOMS—WEST.

ADAMS, W., 229—STM. HTD.; DBLE. AND sgle. slping. rms. with or without meals; 1 blk. Crane High school. Price reas.

DICKENS, 5086, 2D—FRT. RM., HT. WTR. h., nr. Grand. Gentleman, $4. Berksh. 0600.

HAMLIN-AV., N., 212—350 LG. LT. AIRY rms.; hotel serv.; $4 per week and up; opp. Garfield Pk., L, surf., bus. Ked. 7000.

LAFLIN-ST., S., 613—SGLE.-DBLE. SLPG. rms.; special arrangements for students.

MONROE, 3931—1 LG. RM., 1-2, WITH OR without brd.; reas.; nr. Crawford-Madison.

MONROE, W., 3918 — MOD. RM.; PRIV. fam.; good trans.; near park. Nev. 2785.

WASHINGTON-BLVD., 3125—FUR. R., ADJ. bath, priv. family; lady, teacher, business woman. Mrs. Eaton. Nevada 6345.

WASHINGTON-BL., 4226—LGE. RM. FOR 1 or 2; priv. fam. Van Buren 7626.

WASHINGTON-BLVD., 5219—LGE. BRIGHT, airy rm. to 1 or 2 ladies; home privileges.

WASHINGTON-BLVD., 2852—FRT. OR LG. side rm.; suit. for 2; $5.50; single, $4.

WASHINGTON-BLVD., 4431, 1ST—LT. OUTside room, private family; excel. transp.

WASHINGTON-BLVD., 3239, 3D—2 RM., $5-$7 wk.; kit. priv.; modern. Ked. 7737.

WASHINGTON-BLVD., 4217 — LGE. NEW furn. rm., twin beds; bus, surf. Ked. 0673.

WEST END, 4533, 1ST APT.—BEAU. FURN. room, 1 or 2; meals if des.; bus, L, surf.; very reas.; 1 blk. Washington-blvd.

TO RENT—ROOMS—SUBURBAN.

AUSTIN-BL., 336, S., 3D—BUS. GIRL OR teacher; very desirable front rm.; overlooking Columbus Park. Village 9109.

HINMAN, 904, APT. G-3, EVANSTON—Beautifully furn. studio room, 1-2; radio in rm.; home priv.; grand piano; no other roomers. Refs. exch. Greenleaf 7749.

LOMBARD-AV., S., 920, OAK PARK—FRT. rm. and adj. bedrm.; board optl.; ¼ blk. station Garfield L. Euclid 2810.

MOD. SUITE, PRIV. HOME, SUN PARL., priv. bath, closets, home priv.; 2 blks. Indian Hill sta., Winnetka. $30 wk.

3 LIGHT FURNISHED ROOMS; CENTRAL Oak Park; $5, $7, $8. Phone Euclid 2907 or Euclid 74.

RIVERSIDE—FUR. RM. FOR 1 OR 2 IN priv. fam.; brd. opt.; gar. Riv. 5860.

TO RENT—HOUSEKEEPING ROOMS.

South Side.

BLACKSTONE, 5634 — VERY NICE OUTside room; I. C. X., bus; $4 man; also very large room; priv. bath; $6. Midway 2637.

BLACKSTONE, 5601 — 1-2-3 RMS., REmodeled for lt. hspkg., $6 up. Some furn.

BLACKSTONE, 6627—ONE OR MORE RMS., rl. kit. or kitnt.; new. dec.; $5 up.

BLACKSTONE, N. E. COR. 63D-PL., 1500 E. 63d-pl.—2-3 r. kit.; lin., gas, lt.; I.C.,L.

BLACKSTONE, 6544—1-2 CLN., WL. FUR. outs. r., $5 up; I. C., L, bus. Fairf. 9637.

BLACKSTONE, 6230—1 RM. HSKP., $5; 2 rm. apt., new fur., $10; 3 r., pri. bath, $13.

CORNELL, 5247—1 RM. APTS., $4.50-$6; 2 r. frt., $10; clean, orderly; good bed.

CORNELL, 5241—SGL. AND CONN. RMS.; everything supplied; $5-$11; I. C. X, bus.

COTTAGE-GR., 6500, 3D—ALL OUTSIDE rms., reas.; kit. priv. if desired.

DORCHESTER, NR. 53D—BEAU. SUNNY 2 rm. apt., $10; lg. kit.; quiet. Mid. 3594.

DREXEL, 5000. CARLTON APTS. 3 rms., priv. bath, $12.50; 1 rm. kit., $7. TAKE NO. 1 BUS TO DOOR.

DREXEL, 4332—1-2 RM. KITS., OPP. PK., adj. bath; maid serv.; $7-$11; bus, L.surf.

DREXEL, 4600—LG. COR. 3 RM. APT.; light, linen; gar. opt. $12.50 wk.

DREXEL, 4730—PLENTY OF SUNSHINE. Pri. bth. or rng. wtr., also sgle. rm.

DREXEL-BLVD., 4252—CLEAN, LIGHT 2 rm. apts., r. wat.; $8 and up, bus, L surf.

DREXEL, 4320, 2D—2-3 RMS., FRIG., PRIV. bath; rl. kit.; 2 bds.; linens; $10-$15.

ELLIS, 6358—2 LOVELY FRT. RMS., KIT., $8.50; 3 lrg. rms., overstfd. furn., $50 mo.

ELLIS, 6537, 1ST—1-2 OR 3 LGE. CL. ATT. rms.; R. kit., pch., rollaway; reas.; gar. $5.

ELLIS-AV., 5231—2D APT.; BEAU. FURN. 3 rms., bath; also 1st with bk. yard.

FIFTIETH, E., 819—NEAR DREXEL, 1ST—4 rm. apt.; light, linen, gar. opt.; $15 wk.

FIFTY-FOURTH, E., 1362—1-2 PLS., COMP. furn. or part.; pch., pri. ent., $5-$10; I.C.

HARPER-AV., 6429—NR. JACKSON PARK L. I. C. trans.; 2 and 3 rm. apts., $72 up.

INGLESIDE, 6410—2 RMS., RL. KIT., PCH., $8; 1 rm. kitnt., $5; clean, light.

INGLESIDE, 6158—2-6 R. APTS., UNFUR. $32 up; furn., 2-5 R., $32-$60. Mid. 5145.

INGLESIDE, 6026—$3.50, $6.50, $9; 1, 2 rm. suites; comp. kitnts., very attr. furn.

HARPER-AV., 6020—1-2 KIT., NEW. DEC.; $5 up; sl. rms., $3 up. Dor. 2692.

HARPER, 6445, 3D—1-2 LT. HSKPG. RMS., sleep. rms.; $2.50 and up.

HARPER-AV., 6443—2 RMS., FRT., $7; NR. L. I. C.; cln.; 2d flt. Mrs. Fisher.

KENWOOD, 4726 — 1-2-3 RMS., $6-$10; free parkg.; 1 blk. I. C., surf. Drexel 1254.

KIMBARK, 6501—TWO RMS.; NICE, FURnished; inador bed; run water; adults.

KIMBARK, 6414—2 LG. RMS., NICE, FUR. Pri. pch. Real kitchen. Reas. I. C., L.

KIMBARK, 5463—3 RMS., PRI. BATH; HIgrade; 3 adults; $12 wk.; el. ref.; gas, el.

KIMBARK, 6354—1-2 N. DEC. R., OVRSF. furn.; rl. k.; pri. pch., ent., yard; $6.50-$9.

KIMBARK, 6051—1 ROOM KITNT. SUITE; also sgl. rms.; refriz., elec., gas; $25-$30.

LAKE PARK 4943—EAST VIEW HOTEL—Outside rms.; priv. or conn. bath; cool; nr. lake; comp. hotel serv.; 8 min. lp.; $5.50 up

LAKE PK.-AV., 4173—1-2-3 RS.; RL. KIT. R. wat.; $4-$7-$10. Also slpg. rs., $3.50.

MARYLAND, 6616—COZY 1-2-3 RM. KIT. apts.; rollaway; $5 to $10; 1 wk. free.

NORMAL, 6442—2-3 RM. APTS., BEAUT. furn., very clean; all trans.; $7-$11.

OAKENWALD-AV., 4548 — 3 LGE. RMS., pri. bath; gas, elec. free; ex. tr.; $10.50.

OAKENWALD, 4544—2 RMS.; REAL KITCHen, $8. Slpg. rm., $3. Adults. Gd. trans.

PRAIRIE, 6818—3 RM. SUITE FURN.; stm.; $11 wk.; 2 clos.; real kit. Vinc. 4198

SEVENTIETH-ST., E., 2220—3 RMS. FURN. Eng. bsmt. apt.; $40 mo. Fair. 3485.

SIXTY-NINTH-ST., W., 623—1-2 RM., PRI. bath; newly dec., $5-$10. Normal 1800.

SIXTY-SECOND-ST., E., 922—ATTR. 1-2-3 r. kit. apts.; rollaway beds; all con., $7 up.

SIXTY-SECOND, E., 1026—$7-$12.50; ATTR. 1-2-3 rm. kit.; o'stfd. furn.; rollaways.

SIXTY-FIFTH-ST., E., 1551—LGE. 3 RM. apt.; priv. bath; el. ref.; slp. pch.; reas.

SIXTY-SIXTH-PL., 1433, E. — 2-3-4 FRT. and rear apts.; $8-$12. Plaza 3443.

SO. SHORE DIST.—2342 E. 78TH-ST.; 3 rms., priv. bath, phone, gas, elec., linens, heated, hot water, $45 mo., compl.

SO. SHORE-DR., 7650—2 FRT. R., KIT., priv. pch.; also 2 sgl. r.; reas. Reg. 4228.

ST. LAWRENCE, 6130—COZY WELL FUR. kit. or rl. kit.; 3 rms.; $10; sgl., $4, $5.

UNIVERSITY, 6445—PRIV. BATH, BACK pch.; slpg. rm.; cozy; reas.; all trans.

UNIVERSITY, 5130—ATTR. RM.; SHOWER bath, r. w.; bus, I. C.; park. space. $4-$6.

WOODLAWN, 6536 — 2 ROOMS, IN-A-DOR, overstuffed; clean; reasonable; adults.

WOODLAWN, 6226 — RMS., $5-$7; CONN. bath and nr. bath; L ex., I. C. Fair. 0386.

WOODLAWN, 4644—NEW 2-3 R. APTS., well furn.; rl. kit.; free gas, lt., ice; reas.

WOODLAWN, 6542, 2D — 2 LARGE RMS., nice furn.; pch.; $8 wk. Also slpg. rms., $4.

TO RENT—HOUSEKEEPING ROOMS.

South Side.

YALE, 6521—3 LGE., LT., AIRY ROOMS, pri. bath, pch., $10-11. Also 2 rs., $7-$8.

PARKLAND
Facing Jackson Park—300 Room Hotel. Golf, Tennis, Beach, Boating, I. C., "L," Surf., Bus, all within 1 blk. COMPLETELY FURNISHED.
Kitchenette Apartments,
$10 week
Private Bath; In-a-dor Bed. 24 hour elevator and hotel service.
1550 E. 63D-ST.

OUTSIDE RMS. WITH KIT. PRIV.; $2 AND $4 wk.; 1 blk. I. C. R. R., L, 63d; prefer art or lit. student. 1423 E. 62d, hse. rear.

66TH-ST., W., 426—MOD. 3 R. APT.; ROLLaway. Ovstfd., Frig., pr. pch.; ex. tr.; $13.

North Side.

AINSLIE, 943—1-2 RM. KIT., PRI. PCH., r. w.; adj. bath; sun parl., $5-10.

BELDEN, 549 [2300 N.]—CLEAN, NEWLY furn. dec. 1-2 r., rl. kit., r. w., ldy., shwr., $7-$8.50; pkg. lot; maid ser.; spc. mo. rts.

BELDEN-AV., 359—BLK. TO LK.; 1-2 RM. apt.; priv. bath. Also single. Fine trans.

BROADWAY, 5554—ELEG., NEWLY FURN. hskpg. rms., $5; slpg. rms., $3.50 up.

BROADWAY, 4040—NEW APT., 2 RMS., $7; near beach. Sher. L, bus; sgl. kit., $5.

BUENA-AV., 712—1-2-3 LGE., LIGHT KITS., suit. 4, nr. lake, $5 up. 53 bus.

CLARK, N., 2504 — WEEK RENT FREE; attr. rs.; hskpg. priv.; $5-$7. 15 min. loop.

CLAREDON, 3931—NICELY FURN. 3 RS., $9; slpg. rms., $4 up. Broadway car, bus.

CLARENDON, 3927—1-2 ROOM KITNTS., $5-$7; also sleeping rooms, $4 up.

CLARK, N., 2850—1-2-3 ROOM KITNTS., $6 up; compl. furn.; pchs.; gas, lt., linen free.

CRESCENT-PL., 921-923—ALL TRANS., 1 and 2 rm., beau. furn., kitch. apts.; newly dec., quiet; everything complete, $4 up.

CRESCENT-PL., 911—1-2 RM. LGT. KITS.; also slpg. rms.; red. rates; all trans.

DEARBORN, 1362—ARTISTIC FRT. RM.; priv. bath; also sm. rm.; r. wtr.; reas.

DEARBORN, N., 1307—ATTR. 3 RM. KIT.; comf. furn.; suit. for 3; rea.; also slp. rms.

DEMING, 437 E. OF CLARK—3 DRS. FROM park; attr.; well furn.; maid serv. $4-$6.

DEMING, 542 [2500 N.]—CLEAN, LT., lge. 2 rm. ktn. apt.; md. svc., lin.; $6 up.

DIVISION, E., 34—3 RM. FURN. APT.; Private bath and refs. Near lake.

ELAINE-PL., 3435, BLK. W. OF BROADway—1-2 rms., well furn.; $6-$9; free pkg.

GRACE, 719—BEAU. FURN. 1 R. KITS., $6 up; 3 rs., pr. bth.; nr. Linc. pk.; free pk.

GENEVA-TER., 2421—WELL FURN., NEW. dec. 1-2-3 rs., $6 up; quiet dist.; 1 bk. trs.

GOETHE, W., 9 [1300 N.]—CLN., LARGE, lgt. hskpg. rms., some with bth., shr.; reas.

GRACE-ST., 724 — NEWLY FURNISHED and decorated; 1 and 2 rooms for hskpg.; excellent transportation; reasonable.

HAZEL, 4414—ATTRACTIVE NEWLY DEC. front room; 2 windows; $4 single; $6 double. Kit. privileges. Wilson X. bus.

IRVING PK.-BLVD., 845—NEW. DEC. 1-2-3 rm. apts., $5 up; pri. por.; Sher. L.

IRVING-PK.-blvd., 915—2 r. apt., $7; 1 r. kitch., $5 lgt. rms.; L, bus, surf.

KENMORE, 5640—LIV. RM., BEDRM.; KIT. rm.; bedrm., kit. pch.; also 1 rm.; kit. apts. Reas; bus, L. exp.

KENMORE, 4208-4342 N.—3 RMS; VILLA Apts.; 1, 2, and 3 room apts., $5 up.

KENMORE, 5132—1-2 RM. KITNT. MAID ser.; free gas, elec., laun.; wond. tr.; $7 up.

KENMORE, 4640—1-2-3 ROOM KIT. APTS. pri. bath, phone serv., $8-$13; Wil. L, bus.

LAKESIDE-PL., 932, 2D — BEAU. FURN. quiet front room, 2 winds., run. water. Reas. perm. party. Sun. or eves. Sun. 0750.

LAKEWOOD-AV., 5245—LARGE, AIRY RM., 1-2; priv. fam.; mls. opt.; nr. L. Edg.7869.

LAWRENCE, 2011—1-2 LGT. HSKPG. RMS., r. w.; slp. rms.; all trans.; reas.; free park.

LELAND, 806—AT LAKE; FRONT 1 RM., cool kit, apt., $5 up; mo. rate. Wil. L.bus.

MAGNOLIA, 4430, 3D—LG. SUNNY BDRM.; Prot. hm.; refs. exc.; L X; reas. Sun. 3397.

MAGNOLIA, 4441—1-2-3 ROOMS; NEWLY furn.; 2 beds; $6 up; all transportation.

MALDEN, 4746—CHOICE CLEAN 1, 2 RM. kitchenettes; $5 up.

MALDEN, 4621 AND 4840 WINTHROP. 2-3rs., new. dec., ex. wall bd. $8-$11-$13.

MALDEN-ST., 4449—1-2 ROOMS, 3 RMS. with sun parlor, $6 up.

MONTROSE, 900 — 1-2 FRT. RM. KITS., newly dec.; all tr.; $5.50-8.80. Sun. 7150.

PAULINA, N., 4010—2 LGE., LIGHT, ATTR. rms.; kitch. with pch.; stm. ht.; $5-$8.

PINE GROVE, 3621, 1ST—3 R. SUN P.; el. ref., etc.; $10. L. V. 1391 af. 3 or Mon

PINE GROVE, 3711—1-2-3 RM. ROLLAway; piano; pri. pch.; lin., md. ser.; $8-$13.

PINE GROVE, 3610—1-2 RM. KIT.; $7 UP; also 3 rm. unfur. bsmt. apt., $30 mo.

RACINE, N., 4417—CLN. ATTR. 3 RM. suits; elec. ref.; real kit., reas. Wilson X.

ROSCOE, 712 [3400 N.]—2-3 RM.; NEWLY dec. and furn.; tel.; $8-12. Slpg. rms. $4.

ROSEDALE, 1311, 5900 NORTH, NR. BDWY. —Lg. cozy frt. rm.; priv. home; nr. L.

SHERIDAN-RD., 706. 3900 NORTH
HIGHMORE APTS.
1-2-3 r. kit. apt., nice. fur., daily maid ser.; gas, elec., lin. 51-53 bus to dr.; L; Bwy. car

SHERIDAN-RD., 4815—HSKPG. ROOMS, $5 to $10; wall beds; linens, ice box, etc.; cleanliness our motto; a real home; garage.

SHERIDAN, 4825—1-2 RM.KITCH., LINENS furn.; all trans.; reas.; also slp. rms.

SHERIDAN, 4340—BEAU. FURN. 2-3 RM. apts.; suit. 4; $10 up. See to appreciate.

SHERIDAN-RD., 4700, 2D FL.—ENTR. ON Leland-av.; lge. frt. rm., bath. Lon. 4295.

SHERIDAN, 4016—1-2 R. KIT., SEP. KIT.; pr. pch.; $6 up; new.dec.; also sgl., $5;fr.pk.

SUNNYSIDE, 847—2 PEOPLE CAN HAVE apt., all their own with attractive furn., tile bath, shower; floors fully carpeted; frigidaire; on quiet, nice street near lake and all transp., for $5 to $7 wk. each person. No more than cost of good hskp. rms. See today. 2 blocks south of Wilson.

SUNNYSIDE, 1367—LGE. 2 ROOM APTS., some prv. bath, $9 up. 1 r. apt., $4.50 up.

WALTON-PL., E., 38—4 R. FUR. APT.; acc. 5; rl. kit.; new. dec.; stm.; very rea.

WAVELAND, 819—LGE. MOD. RM.; MAR. cple. or 2 girls; very reas. L. V. 9463.

WINNEMAC, 1306—2 RMS., PRI. BATH, LG. pch., real kit.; cl., qt.; Argyle L; $10.50.

WINTHROP, 4866—LARGE LIVING ROOM, in-a-dor, real kitchen; elec., gas, linen, maid service, $10. Also single rooms, run. water cooking facilities, $4 up.

WINTHOP, 5346—KIT. AND SLPG. RMS., clean, quiet; L, bus, lake; maid; $6 up.

1 RM. KITCH. APT., $10 WEEK. NEW BLDG., NEAR L AND BEACH. THE CHARLESGATE, 5710 Winthrop-av.

3400 NO.—LOVELY FRONT RM., 1-2; PRI. fam.; all trans.; meals opt. Bit. 9576.

Northwest Side.

CONCORD-PL., 3709—2 RS., PRIV. BATH-entr.; North and Lawndale. Humboldt L.

EDDY-ST., 4135—2 RMS.; SCREEN. AND glazed pch.; new dec.; $9 wk. Pal. 10318.

FAIRFIELD, N., 2821—2 LGE. MOD. RMS., priv. bath; reasonable; good home.

KEDZIE-BLVD., 2506 AND 2530—1 R.KIT., $7-$10; also rms., $5-$10; opp. L.

TRIPP, N., 2237—3 BEAU. RMS.; H. W. ht.; pri. bath; free gar.; $10. Pen. 6857.

WESTERN-AV., N., 2058—2 LGE. LGT. hskpg. rms.; reas.; gd. tran. Hum. 7425

4304 N. AUSTIN—2 HSKPG. ROOMS AND slp. pch.; all mod. conven. Pal. 0244.

West Side.

ADAMS, 4329—2 FRT. RMS., R. WAT.; everything furn.; adults; reas.; gar. opt.

CENTRAL PARK-AV., N., 413—KIT. APT.; well fur.; 2 rm. kit., con. bath, $8.50 wk.

CONGRESS, 3106—4 RM. FURN. BSMT., $7. 2 rm. kit. apt., $7; h. w. ht.; run. water.

CONGRESS, 4346—1 LARGE ROOM AND kitnt., gas, elec., linen furn., $6; gar. free.

FULTON, 5046—2 NEAT HSKP. RMS., COMplete. $7. Mansfield 5399.

HAMLIN, S., 156, 3D—3 FURN. RMS., RL. kitch., new. dec., opp. pk. Van B. 1019.

HONORE, S., 325—LT. HSKPG. RMS., H. W., elec.; all trans. Seeley 5628.

JACKSON, 3411, 2D FLR.—1-2 RM. LIGHT hskpg.; st. ht.; gd. trans. Reas.

JACKSON-BLVD., 1851—2-3 FRT. RS., STM. ht., ht. wtr.; gd. trans.; garage. $8-$8.50.

JACKSON, 2127—2-3 ROOM NEWLY FUR. cool apts.; free gas, light; all trans.

KARLOV, N., 901—2 LRG. HSKPG. RMS., gas, elec.; gd. trans.; reas. Spauld. 4377.

LEXINGTON, 3911—2 FRT. RMS., STM., K. w., $7.50; 2 side rms., $6.50; 1 r., $4; all tr.

MILLARD, S., 531, NEAR GARF. PK.—2-3 large, light, nicely furn. rms., real kit.; priv. pch.; all trans.; $7-$10. Ked. 8423.

VAN BUREN, 4242—BEDR., KIT. PRIV.; IN pri. apt.; 2 stoves, 2 tables; L, surf.; $6.

WALNUT, 3328—2, 3 AND 4 ROOMS; light housekeeping, with garage; good transportation; near park; $9, $12 and $15. Van Buren 0445.

WARREN-BLVD., 3247, 2D—3 RM. SUITE; rl. kit.; priv. pch., $10 wk. Slpg. rs., $3 up.

WASHINGTON-BLVD., 2147, OR 2944 JACKson-blvd.—2, 3, 4 rm. apts., priv. baths, $8.50-$15.50; gar. $6.50 mo. Free parking.

WEST END-AV., 4640—2 RM. APT.; WELL furn.; inador; pri. bath; steam. Reas.

Suburban.

EVANSTON—RM. FOR CPL. 18X11.6; TWIN beds; use of kit.; privileges in exclusive home. Refs. exch. Greenleaf 0917.

BOARD AND LODGING.

South Side.

CARPENTER, S., 7044—RM. AND BOARD 1 or 2 young men; priv. fam.; excellent table; home privileges; gd. trans.; reasonable.

ELLIS, 4545—CLEAN, QUIET SGLE., DBLE. rm.; nr. bth; h. cookg.; all trs. Drex. 8235.

KENWOOD, 6520, 3D—WELL FURNISHED rm. with board; all transportation.

KENWOOD, 6223, 3D—LOVELY RM. CHOICE home table; refined surroundings.

WOODLAWN, 6039—BRD. AND RM., $7-$8; generous, tasty hm. ckg.; all tr. H.P.2085.

HOME FOR AGED INFIRM MILD MENtal cases. $50 month up. Midway 1606.

ONE OR TWO EMPLOYED; GD. HOME cooking; bung. home; reas. Beverly 2305.

EXC. HOME 1-2 REFINED JEWISH PEOple, Hyde Park-bl., nr. 53d. Plaza 5853.

Southwest Side.

ROCKWELL, S., 7011, 2D—LGE., PLEAS. rm. for 1 or 2. Good home cook. Reas.

BOARD AND LODGING.

North Side.

AINSLIE, 1910—RM. AND BOARD FOR [illegible] priv. family. Twin beds. Ravens. [illegible]

BELDEN-AV., 917—NEW RS.; EXC. BOARD, incl. lunches; $9-$10 wk. Linc. 5431.

CEDAR, 61—CANTERBURY ARMS CLUB for girls, $10 to $13.50 wk. each. Light airy rms.; ½ blk. beach; walk. dist. to lp.

CHASE-AV.—EXC. CARE GIVEN CONVALEScents, chronic, elderly. Hol. 6528.

DEMING-PL., 473—PLEASANT RMS. IN private home. Lincoln 7283. Good meals.

ERIE, E., 215—FAIRFAX HALL CLUB FOR Girls; nr. lp.; exc. bd., rm., $8.50-$12 wk.

GALT-AV., 921, 2D—ATTR. RM., ADJ. [illegible] Excel. meals; uptown dist.; all trans.

KENMORE-AV., 5621—LARGE PLEASANT room with board in family of 2 for 1 or 2 men; L, car, bus. Longb. 0523.

KENMORE, 5715—ATTR. FURN. SINGLE dbl. rm.; exc. meals; reas.; all tr. Ard. [illegible]

KENMORE, 6162—A1 FOOD, HOME PRIV. 1 or 2 persons; reas. R. P. 0194.

KENMORE, 5447—LARGE ROOM, SUIT. [illegible] excel. board; bus, L; reas. Sunny. [illegible]

LAKE SHORE-DR., 1046—FROST CLUB for Girls. Rates reas. Ph. Whi. 7727.

MELROSE, 454—HOTEL DEL MONTE—Ideal permanent home; large attract. rms.; fine wholesome food; social eves. $12.50 up.

OSGOOD-ST., 3048—LARGE DOUBLE FRT. room; good board; men, $8 each; all trans.

PAULINA, N., 3640, 2D—NICE HOME AND brd., with ref. couple; all tr. Buck. 8102.

ROKEBY, 3618—LGE. RM., PRIV. FAMILY, Board optional. L, bus, surface.

SHEFFIELD, 3511—ROOM WITH EXCELlent board, laundry, $7-$8. All trans.

SHERIDAN, 5815, HSE.—FRT., DBL., TWIN beds, fac. pri. bch., pri. bath; also sgl.; ex. mls.; pri. fam.; rl.hm.; reas.; all tr. Ard. [illegible]

SHERIDAN, 915—REFINED AND CLEAN; exc. board; attr. rm.; pri. bath. Gra. 7379.

STATE-PKWY., N., 1341 — CHOICE RMS., pri. bath, or r. w. for girls; exc. meals; rea.

WALTON-PL., W., 2—ROOM; IDEAL LOC. nr. Drake; run. wat.; pr. baths; walk. dist.

WEBSTER, 417—BEAUT. FRT. RM., SUIT. 2, with board, $9 ea.; gd. meals. Div. [illegible]

WILSON, 857—HOME FOR AGED, INFIRM, nervous cases. Kindness, consideration. Nurse, porch, exc. food. Sun. 6100.

WILSON, 856—ATTR. RMS., HOME MADE pie, cake, rolls; dancing, cards. Sun. 1190.

GOOD HOME, CARE IF NECES. ELD. PERson or conval.; house, yard. Ard. 3540.

GRAD. NURSE HAS HOME, PORCH, FOR semi-invalid or elderly person. Edg. 5678.

ACCOMMODATIONS FOR FASTIDIOUS PEOple; attractive home. Monday. Del. 1361.

QUIET, REFINED HOME FOR AGED OR semi-invalid; nurse's care. Buck. 3634.

BRD. AND RM. WITH LADY, IN BUNGAlow; ladies or mar. cple. Lake V. 8172.

LG. FRT. RM., BRD., $8-$9; HOME PRIVIL. Priv. family. Good transp. Sunnyside 0650.

TRAINED NURSE WILL CARE FOR AGED or paralytic; reas.; best food. Div. 4818.

Northwest Side.

NURSE—WILL CARE FOR ELDERLY OR mild mental case, etc. Kildare 0389.

West Side.

LEXINGTON, 2826—RM., BRD., 1-2; PRIV. fam.; hm. cook.; gd. tr.; $10 wk. Nev. [illegible]

3 MEALS A DAY; A REAL HOME; $8 double; $9 single. 3210 Walnut-st.

Suburban.

THE FINEST ATMOSPHERE; LOVELY OLD Colonial home, landscaped grounds, gardens, enclosed porches, pleasant walks for

Elderly couple, nervous case, invalid, one needing a rest.

Charming rm., priv. bath and porch; other rms. avail., $12 up; special nurse's care. 555 Galena-blvd., Aurora, Ill. Ph. 9080.

WIDOW OWNING NICE HOME, EDGE OF Barrington suburb; quick trans.; will take to board one elderly man or woman; active or retired, or business woman; attractive surrounding. Address D 501, Tribune.

ROOM—REFINED PRIV. HOME IN OAK pk., suitable 1 or 2; excellent table; gd. trans.; laundry optional; reas. Euclid 4021W.

Children.

CHILDLESS MARR. CPLE., NICE SUBURB home; reas.; best care for children; large grounds. Ph. Western Springs, Ill., 3724.

MOTHER'S CARE—CHILDREN 1 MO. TO 3 yrs.; airy bung.; ref. hm.; reas. Kil. 6117.

WILL BOARD INFANT OR CHILD—BUNgalow home; gd. food. Forest 31-J.

CHILD CARED FOR; WHOLESOME HOME, reas. 526 Roscoe. Buc. 9868. R. for par't.

PH. REPUB. 3436—EXC. CARE; FOOD TO infant or sm. child. Pri. fam. Reas.

EXC. CARE, GOOD FOOD TO CHILD OVER 2; priv. n. s. home. Ravenswood 8067.

GD. HOME FOR CHILD, ALSO RM. FOR parent; reas. rt.; gd. trans. Diversey 6735.

GOOD HOME TRAINING TO CHILD; NR. school; large yard. Aberdeen 2554.

EX. CARE AND RL. HOME TO CHILD; yard, pchs.; pri. fam.; nr. sch. Est. 1118.

MOTHER'S CARE, BOY 6-12; GD. SUBurb. home; lrg. yard; schl. Wilmette 2353.

EXC. CARE 1 CHILD; PRI. MAYWOOD RES. Encl. yard, nr. schools, etc. Briar. 1246.

EXCL. RES. FOR CHILDREN; ALL AGES. ½ blk. schl.; mod. facilities. Briar. 3932.

EXCELLENT CARE FOR 1 OR 2 CHILdren; parent optional. Ardmore 4495.

ROOM AND BOARD WANTED.

MUSIC STUDENT WANTS POSITION AS companion or care children in exch. home and use piano, La Grange or vicinity preferred. Call Downers Grove 924R.

RESPONSIBLE MIDDLE AGED MAN WTS. moderate priced, quiet room; top floor. Prefer near 63d and Cottage Grove-av. Address G 397, Tribune.

WANTED—BOARD AND ROOM IN GOOD home for music students in exchange for accompanying, piano lessons, house work, or care of children. Address O L 408, Tribune.

ELDERLY MAN TIRED CLUB LIFE WANTS room in priv. fam.; home priv.; nr. N. S. or I. C. service. Address D 84, Tribune.

BY MID-AGED GENT., IN PRIV. FAM. NR. Howard L; break. only. Address D 516, Tribune.

PIANIST DESIRES ONE OR TWO ROOMS, furnished or unfurnished; I. C. or nr. nor.; meals optional. Address D 386, Tribune.

MOTH. EMP., BOY 4, WANT RM., BRD. for both; care child days; in hm. with child sm. N.-W. Sd. Address O 221, Tribune.

RM., KIT., PRIV.; N. S. [NOT RAVS.]; nr. L; bus, wom. Address D 469, Tribune.

ELD. LADY DES. UNFURN. RM., $20 MO. N. Side; nr. L. Address E 181, Tribune.

BY MAN, CLEAN, SGL., OR HSKPG. RM., pri. res. Give pr. Address D 364, Tribune.

2 ADULTS DES. 2 RS., PARTIAL BOARD; good tr.; N. or S. Address E 597, Tribune.

GENTLEMAN WANTS RM. NR. CLARK and Ridge. Address D 490, Tribune.

HOTELS AND APARTMENT HOTELS.

THE ADMIRAL
ON THE SHORE OF THE LAKE.
Opposite the Saddle and Cycle Club and Edgewater Beach.
Beautifully Furnished Kitchenette Apts. with Hotel Service.
Acre of lawn. Bathing Beach. Outdoor Putting Course. Sun Veranda and Beach Walk. Dining Room and Garage.
RENTALS FROM $100.
Telephone Longbeach 2900.
FOSTER-AV.—At the Lake.

Eastgate Hotel.
"On the [very] near north side." The most reasonable rents in town for fall and winter.
$50 a month and up.
$12.50 a week and up.
Large, attractive, comfortable rooms, each with radio; large closets. Come in—or phone MR. JAMES for illustrated booklet. Superior 3580.
Ontario-st. at N. Michigan-av.

HOTEL CARLOS
3834 SHEFFIELD-AV.
ROOMS WITH SHOWER AND BATH. $8.50 PER WEEK AND UP.
A Few Choice Rooms at $7.
Newly decorated. Complete hotel service. Excellent transportation. Bittersweet 2923.

MELROSE APT. HOTEL
451 MELROSE-ST. [3440 N.] BUCK. 1200. ¼ blk. west of Sheridan-rd. and Belmont Harbor, with priv. and public schools within the block. Corner apts. of 5 rms., 2 bedrms., 2 baths, 3 exposures. Comfortably and completely furnished. Also 4 rm. roof bungalow and 1-2-3 rm. apts. Refrig. Comp. service.

Cambridge Apt. Hotel
530 DIVERSEY-PKWY. LAKE VIEW 6401. Strictly modern, up to date, beaut. furnished 1, 2, and 3 rm. suites. Also hotel rooms. Reas. rates. Garage; 10 min. to Loop by bus or surface; 1 block to Lincoln Park.

DIVERSEY ARMS,
644 DIVERSEY-PKWY. AT BROADWAY. 1-2-3 rm. kitnts., $55 up; slpg. rms., $10 week; all with tub and shower; also daily rates. Comp. hotel service. Nr. Linc. Park; 15 min. to lp.; bus and sur. at dr. Bit. 3100.

NEWBERRY HOTEL.
AMERICAN PLAN.
Rooms with and without showers; $17 wk. up. 817 N. DEARBORN. Home cooking.

COLUMBIA CREST,
1101 COLUMBIA-AV.
Attractive 1 and 2 rm. apts., complete service. $45 and up; ½ blk. to lake, bus.

712 DIVERSEY-PKWY.
1-2 rm. apts.; all outside. cool; full serv.; 15 min. Loop near Linc. Pk.; golf; all tran.

BRYN MAWR HOTEL, 5530 WINTHROP. Nr. L, bus, surf., Edgew. Bch.; clean, mod. comfort. rms., $7 wk., $1.50 day up; [illegible]

(Continued on following page.)

HOTELS AND APARTMENT HOTELS.

(Continued from preceding page.)

The Affiliated Hotels Bureau

assures you that all hotel and apartment homes available in the distinctive buildings listed below are maintained with highest standards of service. Environment and comfort of guests are of first consideration.

Low Rates

now prevail in all these delightful locations. You will surely find a home here that will fit your requirements. You are invited to take advantage of the FREE automobile service from the loop office, 127 N. Dearborn-st., to any hotel listed.

Graemere—

OVERLOOKING GARFIELD PARK.

$135

rents a beautiful 3 room hotel apartment, consisting of living room, in-a-dor bed, bedroom, dinette, and kitchenette.

ALSO AVAILABLE NOW.
Hotel rooms ....$ 60 up
2 room units .... 95 up
3 room units ....$150 up

3400 Washington-blvd.
VAN BUREN 7600.

Shoreham—

OVERLOOKING LINCOLN PARK AND BELMONT YACHT HARBOR.

4 room apartment $225
Consisting of living room, 2 bedrooms, dinette, and kitchenette.

Hotel rooms ....$ 65 up
2 room apts. ....$100 up

Single rooms are large and airy. 12x23; private baths, large dressing closets, in-a-dor beds, etc.

3318 Sheridan-rd.
BITTERSWEET 6600.

Dorchester—

Ideally located for summer residence; 4 blks. from lake, 3 blks. from I. C. and surface line. Bus stops at door. Near Jackson Park.

1 room apartments ....$70 up
2 room apartments ....$110 up
Spacious, airy rooms; elec. refrig.
1401 HYDE PK.-BLVD. Dor. 9100.

Churchill—

The Town House of Chicago Society.

Fall Leasing

Never before have these ultra-modern apartments been offered at such low rentals. An inspection will convince you.
Dining room where delicious food is served in connection.

1255 N. State-st.
WHITEHALL 5000.
"Within walking distance of Loop."

Embassy—

Located only 1 block from Lincoln Park and the lake. All rooms are large and attractively furnished. Full hotel service.

1 room suites ....$75 up
2 room apts. ....$100 up
Large 4 rm. apt. $175

Diversey-pkwy. at Pine Grove.
DIVERSEY 4440.

Albion Shore—

NEAR ST. IGNATIUS CHURCH AND LOYOLA UNIVERSITY. 1½ BLOCKS FROM LAKE.
Dining room and cafeteria at reasonable rates. Only 1 block from Loyola L station. A beautiful hotel, with complete, homelike service, at moderate prices.
Only 20 minutes from Loop.

1217 Albion-av.
SHELDRAKE 8804.

Martinique—

All rooms with private bath. In-a-dor beds, dressing closets.
$8.00 WEEKLY AND UP.
Transient rates ....$1.50 up
Bus line at door; surface lines 1 block; Wilson-av. elevated and North Shore Elect. 2 blks.

4526 Sheridan-rd.
LONGBEACH 0600.

Alcazar—

Located but 12 min. from Loop by elevated; 15 min. by bus. Only 2 blks. from Garfield Park. Attractive dining room, with best of food; reasonably priced.

Single rooms ....$1.50 to $2.50
Double rooms ....$2.00 to $4.00
Weekly rates, single ....$8.00 up
With private bath ....$10.00 up

3000 Washington-blvd.
VAN BUREN 7500.

Garfield Arms—

½ BLK. EAST OF GARFIELD PK.
Near boat, tennis, golf, etc. Excellent transportation by elevated and bus.

Single rooms ....$1.50 to $2.50
Double rooms ....$2.50 to $4.00
Weekly rates, single ....$7.00 up
Splendid dining room serving at lower than Loop prices.

3256 Maypole-av.
VAN BUREN 4510.

HOTEL CASS

640 NORTH WABASH-AV.

Just north of Loop on Wabash. A short, invigorating walk across the new bridge to and from your office. A number of our student tenants have left for the summer and made available desirable rooms with bath at rates ranging from

$10 PER WEEK.

COFFEE SHOP IN CONNECTION. LARGE AND COMFORTABLE LOUNGE.
Russell Streed, Mgr.
Superior 4030.

PARK LANE

OVERLOOKING LAKE, PARK, DRIVES.
A limited selection of choice 1 to 5 room kitchenette apts. Spacious rooms. Excellent exposure. See now. Immediate or Fall Occupancy.

LUXURIOUS FURNISHINGS. COMPLETE SERVICE. OWNERSHIP MANAGEMENT. LIVING ROOM AND SHOPS.

Attractive Rentals.
Direction of Frederic C. Skillman.
Phone Bittersweet 3800.
2842 WRIGHTWOOD-AV. AT LINCOLN PK. GOLF—RIDING—TENNIS—SWIMMING.

Would You Like Hotel Shore Crest?

A certain type WOULDN'T, but for the people that appreciate a QUIET, REFINED, HOMELIKE atmosphere, the Shore Crest offers ideal living conditions. Tastefully furnished apts. and rooms with bath, priced in harmony with present ideas about economy. Excellent cafe in connection. Diversey 4800.

ST. GEORGE HOTEL.

5500 E. 60TH-ST. I. C. EXP. STATION. Overlooking the Beautiful Midway. The only hotel in Chicago with outside sleeping porches. Kitchenette apts., $65 to $80.

VILLA GRAND.

4317 KENWOOD. PH. KEN. 10090. A select fam. apt. hotel; 1 rm. apts., pri. bath, elec. ref.; parking space; use of laundry; $19.50 week and up; nr. I. C. and surf.

DEARBORN PLAZA . . .

Kitchenette Apts., $60 Up.
Hotel Rooms, $12.50 Up.
SPECIAL TRANSIENT RATES.
1032 N. DEARBORN-ST.

NEW HOTEL CARLING.

175 rooms, all with tubs or showers; wkly., $7 up; day, $1.50 up; 5 min. to loop. 1112 N. LA SALLE. MOHAWK 1200.

HOTEL ASTOR,

159 E. CLARK-ST. NEAR RANDOLPH. Loop's finest rooms, running water, baths, free elevator. $7 week up. $1.25 day up.

HOTEL GRANT—LIVE IN THE LOOP—MADISON AND DEARBORN. Rand. 3241. Newly furn. and dec. rooms, with or without bath, at $1.25-$2 day; weekly, low as $7.

HOTELS AND APARTMENT HOTELS.

THERE IS NOTHING FINER THAN THE

SOUTH SHORE VIEW

Unusually beautiful apartments in the most exclusive South Shore hotel. Overlooking the lake and South Shore Country Club. Unobstructed view. Well furnished. Unexcelled hotel service. Excellent dining room. I. C. R. R. one block, 20 minutes to the loop.

APARTMENTS OF 1 TO 5 ROOMS $85-$350

Why not let us show you the units now available.
Phone South Shore 8700

7100 SOUTH SHORE DRIVE

NEW! . . . . NEW!

OCCUPANCY OCT. 1ST.

THE

BLACKWOOD

5200 Blackstone-av.
2-3-4-5 ROOMS.
Furnished in Individual Elegance.

Rated To Meet the Present Needs.

Complete Hotel Service. Shops in Building. Roof Garden and Terrace. Children's Playroom.

FURNISHED SCALE:
1. Living room, dining room, kitchen ....$ 80 up
2. Living room, bedroom, kitchen ....$110 up
3. Living room, bedroom, dining room and kitchen .....$130 up
4. Living room, 2 bedrooms, dining room, kitchen ....$210 up
[SOME APARTMENTS UNFURNISHED]

PHIL C. CALDWELL
Personally Directing.
PH. MIDWAY 7050.

Real Comfort, NOW— AT LOW COST

Big, front room, luxuriously furnished, twin beds, cross ventilation, light, quiet. Private Bath, tub and shower.
A wonderful buy for TWO PERSONS—the Low Price will surprise you.
THIS 300 ROOM HOTEL HAS Perfect Transportation. Beautiful Location. Splendid Service. Courteous Management.
You Cannot Afford to Fail to See These Rooms.

PARKLAND HOTEL

Facing Jackson Park.
1550 E. 63D-ST.

Make the Delightful New 22 Story . . .

St. Clair

HOTEL
your town home this winter. . . .
KITCHENETTE APTS., $80 MONTH UP.
Call MRS. THURBER, SUPerior 4660. Booklet on request.
Ohio-st. at N. Michigan-av.
"Short 5 minute walk to the loop."

Wirtz, Hubert & Little Apt. Hotel Kitchenettes

1-2-3 RM. APTS., $30-$115.
24 HOUR COMPLETE HOTEL SERVICE.

THE HAZELCREST, 4278 Hazel-av. Bittersweet 8300.
THE KENARD, 5746 Kenmore-av. Longbeach 7913.
THE MARQUISE, 6133 Kenmore-av. Briargate 3500.
THE SHOREVIEW, 1209 Sherwin-av. Briargate 4300.
Close to Lake, Beaches and Shops. Good transportation. Nicely furnished. Well decorated. Careful service.

PARK DEARBORN

1260 N. Dearborn at Goethe.
Close to park, beach and loop. Excellent transportation to all points.
HOTEL ROOMS AND 1½-2½-3½ KITCHENETTE.
Perfectly appointed suites and lounges. Shops in building. Complete hotel service. Ownership management.

REASONABLE RATES
Phone Whitehall 5620.

THE ATMOSPHERE OF A FINE CLUB. For quiet, refined people.

MIRA-MAR

350 NEW, SMARTLY FURN. ROOMS; BATHS AND SHOWERS. CAFE AND GARAGE. CONSTANTLY THE FINEST SERVICE AVAILABLE IS AT YOUR COMMAND. CLOSE TO U. OF C. 12 MIN. TO LOOP BY I. C. EXP. OR OUTER DRIVE. ½ BLK. TO SURFACE AND L. PLAZA 1100.
$8 WKLY. UP—$2 DAY
Teachers may use their scrip.
6218 WOODLAWN-AV.

Pinegate Hotel

555 SURF-ST.
UNDER NEW MANAGEMENT.
100 outside rooms, each with private bath and radio; thoroughly renovated; complete hotel service; rates as low as
$8 PER WEEK.
PHONE BITTERSWEET 3200.

Wellington Arms Hotel

MOST REASONABLE RATES ON DRIVE. 2970 Sheridan-rd.; beautiful 1 and 2 room kitchenette apts., furn. or unfurn., $65 and up. Overlooking Lincoln Pk., golf course and beach. 15 min. from Loop. Hotel service. Manager at bldg. Phone Bittersweet 4600.

GLEN EDEN HOTEL

5130 DORCHESTER-AV.
Large outside rooms; beautifully furnished; tub and shower; complete hotel service; I.C. express; $9 a week and up. Attractive monthly rates. Fairfax 7700.

RADDISON HOTEL.

454 WRIGHTWOOD-AV. 15 MIN. LOOP. Lg. outside rms.; bath-shwr.; phone; $8 up.

BERWYN BEACH HOTEL.

New, attr.; each rm. phone, shower tubs; reas. 1049 Berwyn-av., nr. Edgewater Beach.

HOTELS AND APARTMENT HOTELS.

If You Wish the Finest . . .

Every window overlooking the Lake and Jackson Park — entirely unobstructed by other buildings.

Bright, airy, and appealing homes so immaculately kept that they instantly appeal to discriminating people.

Hotel service of the highest order by a carefully trained staff.

Private recreational grounds—including tennis courts and playground.

On the Outer Drive—10 minutes from the Loop by I. C. or motor car. An ideal and convenient location.

One to four rooms—at moderate rentals that never were raised.

. . . A dining room of most excellent character.

The Flamingo . . .

55th street
at the lake . . .
Plaza 3800.

VERY LOW RATES

You will enjoy the comfort and convenience of these fine hotels—near Lake Michigan, parks, bathing beaches. Only a few minutes to "Loop" by fast I. C. electric trains; near surface and "L."

ALL NEW BUILDINGS

Big, light, cool rooms, luxuriously furnished. Beautiful lobbies, card rooms, cafe, valet. All rooms have private bath and shower.

MAYFLOWER HOTEL
6125 Kenwood-av.—262 Rms.
$10 WKLY. UP—$2 DAILY.

WALDORF HOTEL
6139 Ellis-av.—110 Rooms.
$9 WEEKLY UP—$2 DAILY.

LAKERIDGE HOTEL
4665 Lake Park-av.—150 Rs.
$8.50 WKLY. UP—$2 DAILY.

HOTEL RIVIERA
4900 Blackstone-av.—165 Rs.
$8.50 WKLY. UP—$2 DAILY.

All Operated by
Zisook Hotel System

COMFORT CONVENIENCE PRESTIGE

APARTMENT HOMES
WITH EXCEPTIONALLY FINE FURNISHINGS. HIGHEST TYPE OF SERVICE. WITH RATES CONSISTENT WITH THESE TIMES OF RETRENCHMENT.

THE SURF

"There's no better address."
SURF-ST. AT PINE GROVE.
TELEPHONE BITTERSWEET 7000.
CHARLES T. GRATZ, MANAGER.

Just like a fine club . . .

THE DECISION OF 600 PEOPLE WHO LIVE AT THE

New Lawrence APARTMENT HOTEL

Delightfully Individual
1-2-3 Rm. Apts., $65-$150.
Convenient Transportation.
Swimming Pool, Gymnasium
Roof Garden Solarium.
Overlooking the Lake.
1020 LAWRENCE-AV.
LONGBEACH 2100.

420 DIVERSEY-PKWY. BITTER. 4000.

Belair Hotel

LOCATION:
One block west of Sheridan-rd. and Lincoln Park, opposite Elks' Memorial, with golf, tennis, riding and swimming at your door. Fine transp., 15 minutes to the Loop.

QUALITY:
300 beautifully furnished single or double rooms, with bath; also a few 2 room suites. Complete hotel service.

PRICE:
$9.50 per week and up. Where in Chicago can you find so much for so little?

COMMONWEALTH HOTEL

Diversey at Pine Grove
[JUST 15 MINUTES FROM THE LOOP]
Offers to those seeking a hotel home of the better class its beautiful rooms and suites at prices surprisingly moderate and in line with present conditions. Overlooks Lincoln Park and the lake. Golf and horseback riding at your door. Just outside the noisy loop. Your inspection invited. OWNER MANAGEMENT.
PHONE DIVERSEY 9810.

ONE OF CHICAGO'S Near North Side Hotel

HAS STILL AVAILABLE A FEW DESIRABLE ROOMS AT $7
For those who must reduce expenses and still want to live handy to loop, these outside rooms with priv. bath and conn. shwrs.
Swimming Pool.
Call Superior 8945.

LINWOOD HOTEL

Real Comfort—Low Cost.
Comfortable, large rooms with large closets. A convenient location; only 7 minutes to the loop. All rooms with bath. Complete hotel service for only $8.50 week.
1812 Washington.
Seeley 2770.

APARTMENTS AND ROOMS TO SHARE.

MAR. CPLE. WILL SHARE BUNG. WITH same, child, welcome. Prospect 3653.

LAKESIDE-PL., 834—WIDOW SHR. MOD. apt. cple. or 2 girls; ref. Edge. 1609.

BUSINESS WOMAN SHARE ATTRACTIVE 4 room apt. with same. Austin 2789.

YOUNG GIRL TO SHARE ATTR. BEDRM. apt. with 2 girls. Briargate 1116.

LADY SHR. ATTR. 4 R. APT. 3 L. OR CPL. Radio, pch., I. C.; $35 wk.; $10 Mid. 0773

YNG. BUS. WOMAN WILL SHR. APT. WITH same; near N. S. Whi. 4318. Apt. 514.

YOUNG EXECUTIVE SHARE OR CHOOSE N. Side apt. with same. Wab. 2291, Mon.

LADY SHR. COZY 4 RM. APT. WITH SME. or rt. rm. N. S.; sep. frt. rm. Edge. 9503.

GIRL WISHES TO SHARE APT. WITH same; reasonable. Delaware 7981.

LADY SHR. BUNG. WITH SAME; S. W. side; good transp.; reas. Prospect 10042.

BUS. MAN WILL SHR. MOD. FUR. APT., nr. L. mar. cpl. or fam. Barg. Nor. 9026.

APARTMENTS AND ROOMS TO SHARE.

BUSINESS WOMEN—WE OFFER APARTments to share in EVERY SECTION OF THE CITY from $20 to $50 per mo. A careful selection service for the purpose of obtaining the exact type, age, and location you prefer. Open Sunday and evenings. [If you have an apt. to share ph. for information.] SHARE APARTMENT SERVICE, 333 N. Michigan, R. 432. Central 1795.

MARRIED COUPLE EMP., CHILD 4, DEsires to share bung. with, also care of child, couple having children; near I. C. tran. Address D 170, Tribune.

BERWYN—WIDOWER AND SON WILL SHR. mod. furn. bung. with marr. cple.; will pay rt., gas, elec., and tel. References. Address O 223, Tribune.

WIDOW WILL RENT LGE. FRONT RM.; twin beds; 2 ladies, $6 each; private use kit.; share beaut. furn., high class 1st apt. See to appreciate. 5057 Sheridan. Sun. 8445.

REAL HOME WITH BUS. WOMAN FOR same; teacher; lov. 6 rm., 2 bath apt.; Orientals, gr. piano; right pers. mk. offer; N. W., Morse L. sur.Sun. bf. 3,eve. Holct.6564.

GENTLEMAN WANTS TO SHARE WITH middle age man who has apartment; refs. exchanged. Address D 473, Tribune.

TWO WKS. FREE—GIRL CAN HAVE REAL home with cple. in cottage; $4 wk.; radio; best trans. Spa. 1051. 4511 Montana-st.

BUS. GIRL WILL SHARE PLEAS. 4 RM. apt. with same, pract. new furn., piano, radio; nr. Thorndale L sta. Ardmore 1747.

BUS. GIRL WILL SHARE ATTR. 4 RM. apt. with same; separate beds; all trans.; home priv.; $7 per wk. Buckingham 4212.

YNG. MAN OFFERS 1 OR 2 YNG. MEN beau. appointed 2 rm. suite, twin beds, home priv., piano. Ref. Sun. 9885.

COUPLE WILL SHARE BUNGALOW WITH same, $30 mo., or rent rm., kit. privl. Berkshire 2445. 3140 N. Natchez-av.

MARR. CPLE. WILL SHARE MOD. 4 RM. apt., H. P., with refined bus. girl; gd. home for right party; reas. Midway 0676.

WIDOWER WILL SHARE MODERN 5 RM. apt. with cple., $40; north, nr. L; rollaway, elect. refrig. Address E 519, Tribune.

BUS. WOM. SHR. ATTR. APT. WITH SAME or rent room; all trans.; refs. Lak. 3164.

CONG. BUS. GIRL SH. OR SEL. APT., 1-2, same, nr. No. White. 6040, Apt. 302.

REF. BUS. WOM., 30, SH. WITH SAME beau. kit. apt., So. Sh., nr. I. C. Dor. 9538.

411 FULLERTON, APT. 303—LADY SHR. 3 rm. kit. apt. Nr. Clark; exc. trans.

BUS. GIRL SHR. SM., BEAU. 2 RM. KIT. apt., hotel. Reas. Lon. 4900, Apt. 315.

WIDOW WILL SHR. BEAU. 6 RM. APT. with cpl. empl. Reas. Ex. tr. 4738 Dover.

LDY. SHR. GRLS. OR CPL. MOD. 6 R. OR rent R. 2353 W. Chicago-av. Bru. 3610.

WIDOWER WILL SHR. HIS APT. WITH newly wed. cpl.; cheap. 828 N. Campbell. 2d.

YOUNG WOMAN WILL SHARE APT. WITH same or couple. 1250 Holt. 2d front.

LADY SH. LG. APT.; LOW RENT; MOTHer and daugh. 4145 Sheridan-rd., Apt. 27.

YOUNG COLLEGE MAN SHR. 1 RM. APT. with same; refs. Bitt. 4106. Apt. 106.

MAR. CPL. SHR. BEAU. BUNG. EMP. CPL.; n. side; $35 mo.; gar. if des. Indep. 0795.

MARR. CPL. SHARE APT. SAME EMPL., $30 mo. 4118 Oakdale. 2d. Pal. 5004.

TO RENT—HOUSES.

South Side.

$35 PER MONTH

NEW MODERN 5 ROOM STEEL CONSTRUCTED BRICK BUNGALOWS. Spacious living room, large, light dining room, well arranged kitchen, 2 large bedrooms, ample closet space, including cedar lined guest closet; large basement, furnace heat; fully floored attic; built-in bath tub with shower; Venetian medicine cabinet, glazed rear porch; yard graded and fenced, and paved streets.
$35 PER MONTH WITHOUT GARAGE.
$40 PER MONTH WITH GARAGE.
While looking for a comfortable, attractive home with ideal transportation, near schools, churches, and stores, do not fail to visit the above described bungalows—office at

10201 PRINCETON-AV.

FRANK DE LUGACH, OWNER.

2042 W. 80TH-PL.—5 RM. BRICK......$50
438 W. 101st-st., 5 rm. brick $50
416 W. 100th-pl., 5 rm. brick $40
10010 Eggleston, 5 rm. brick $40
2232 W. 72d-st., 5 rm. brick $50
2236 W. 72d-st., 5 rm. brick $50
IMMEDIATE OCCUPANCY.
Agent on premises Sunday or Rand. 3079.

HOMES—BUNGALOWS.

7136 Luella, 7 rm., 2 baths, garage....$150
7224 Bennett, 5 rs., garage, side drive.. 90
2617 E. 74th-pl., 7 r., ex. lav., oil bur. 80
7515 Chappel, 6 rms., 2 porches.......... 65
JOHN P. QUIGLEY & CO.,
2221 E. 71st-st. Dorchester 1134.

FOR RENT—1726 PRAIRIE-AV.; DESIRable 17 room residence, with or without furniture; large rooms with good light. Apply within, or call Dearborn 9539.

MODERN 5 RM. BRICK BUNG.—GAR. SIDE drive, h. w. ht.; near R. R. and surf. trans. 1149 W. 106th-st. Prospect 2308.

BUNGALOW—6 RMS., MODERN, 2 CAR garage; 7720 Vernon; $65. Russell T. Blount Co., 6958 Wentworth-av. Eng. 7100.

5417 RIDGEWOOD-CT.—8 ROOM BRICK house; furnace heat; good transportation; rent reasonable. Phone Dor. 5111.

NEWLY DECOR. BRK. BUNGALOW; 2 CAR gar., glzd. slpg. pch.; 2 blks. sch.; desir. home locat. Agt. there daily. 7921 La Salle.

HARPER-AV., 5824—9 RM. PRIV. HOME; studio attic; 2 car gar.; bsmt. with steel lathe; elec. refrig.; side drive.

10 RM HSE. GOOD COND. STEAM HT.; nr. Univ.; reas. conces. H. P. 9223 or 8569.

SMALL 8 RM. HOUSE, NR. U. OF C. FURnace heat. $50. Call Hyde Park 5742.

TO RENT—5 ROOM BRICK BUNGALOW; reasonable. 7842 Indiana.

NEW 5 RM. BRK. BUNGALOW—2 CAR GArage. 8326 Perry-av.

9 RM. BRICK HOUSE—STEAM HT.; FACing lake and outer dr. 3164 Lake Park. $40.

5 RM., SLPG. POR., 1 BLK. SCHL. AND State-st., nr. stores. 8022 Lafayette. $55.

Southwest Side.

MODERN 6 RM. BRICK BUNG.; OCTAGON frt. 6326 S. Keeler. Hemlock 1989.

North Side.

12 Rooms—3 Baths

$475 MONTH—4 master bedrooms; Barry-av., near Sheridan-rd., schools, churches; excellent transportation. Call Miss Curran, Whitehall 7373.

FINE 12 ROOM BRICK HOUSE.

New heating plant; fine residential district. Low rent.
BAIRD & WARNER, INC., LON. 1855.

A REAL BARGAIN.

Modern 10 rm. house, 5 bedrms., 3 baths. 1 blk. lake. Ht. w. ht., 3 car gar. Reasonable rent to proper party. Lake View 9269.

6 RM. HOUSE, $70; VERY COMFORTABLE. Large yard, trees.

6 RM. HOUSE, $135; 2 BATHS; OIL HEAT; gar. ½ blk. Linc. pk. Worthington & Worthington. Lon. 2325.

RENT OR SELL

well furn. 10 rm. house; sleeping, brkfst. porches; htd. gar.; nr. lake, trans. $200 unf. $225 furn., to reap. party. Sheld. 1837

83 E. ELM—10 RMS., 2 BATHS, STEAM. 1520 N. La Salle, 10 rms., h. w. ht..$125 62-64 W. Oak, 25 rms., steam...........$235 CROWE BROS. & CO., 754 N. Dearborn-st.

TO RENT—9 ROOM MODERN HOME, FURnished or unfurnished; 2 sun parlors; 2 baths; in Rogers Park, near lake. Inquire 1428 Birchwood-av. or phone Rog. Pk. 5171.

9 RM. HSE.; 2 CAR GAR.; LIGHT, WATER; walking dist. to lake. Ideal trans.; unusually low rental to right tenant. 5317 Magnolia-av. Wellington 3000.

1418 LAKE SHORE-DR.—15 RMS., 4 BATHS. 3 lavatories, done in ivory; oil ht. Your Broker or G. G. Richter. Superior 7440

1250 N. STATE-ST.—14 RMS., 3 BATHS. 162 E. Superior-st. Studio bldg. Menkin. 19 S. La Salle-st.

CEDAR-ST., NEAR DRIVE—STONE FRONT. 11 rooms, 3 baths; steam heat. J. P. STRICKLAND & CO. CENTRAL 5745.

ROOMING HOUSE—WILSON-AV. NR. SHERidan-rd.; 16 rms.; 2 car gar.; low rent. Baird & Warner, 4545 Broadway. Long. 1855.

8 RM. HTD. HSE. — MOD., NR. LINCOLN Park; good transp.; $100 month. 625 Fullerton-pkwy. Phone Lincoln 1257.

MODERN 8 RM. HOUSE—5960 KENMORE-av.; garage; near. transp.; ideal location.

8 RM. HOUSE; H. W. HT. GAR. 2310 SUNnyside-av., opp. Welles Pk. Rav. 2239.

Northwest Side.

ATTRACTIVE 5-6 RM. HOMES, GARAGE OPtional, nr. schools, churches, stores, good transp.; street, alley paved; as low as $55. SCHORSCH, 6059 Irving Park-blvd.

BEAUTIFUL 6 ROOM BUNGALOW—GArage, good transportation; hot water heat; 50 ft. lot; $65; owner leaving city. 2929 N. Lotus, 1 blk. W. of Long. Ave. 4942.

TO RENT OR SALE—REASONABLE 8 room residence, 2 baths, 3 car garage, oil heat; ½ block from Portage Park. Address Y T 194, Tribune.

FOR RENT OR SALE—5 RM. COTTAGE, h. w. ht.; 1 car gar.; nr. 4 st. car lines, Cal. L sta., Logan-sq. dist. 2923 Lyndale.

BEAU. NEW 8 RM. BRK. RESIDENCE IN Sauganash; oil ht.; tile kit.; bath; lav.; $115; 2 car gar. 6155 Forest Glen-av.

AVAIL. OCT. 15—TO RESP. ADULTS; HI. class 6 rm. home; h. w. ht., 2 c. gar.; reduced to $100 mo. Tel. Lake Forest 217.

5 AND 6 ROOM BRICK BUNGALOW—H. W. ht. Call at 3047 N. Lowell-av.

4 RM. HOUSE; H. W. HT., GARAGE. 2122 N. Melvina-av. Bittersweet 0590.

5 ROOM BUNGALOW, GLAZED PORCH; reasonable. 2916 N. Kildare-av.

IN EDGEBROOK — 6 ROOM COLONIAL house. Palisade 1876.

6227 N. NEENAH—MOD. 5 ROOM BRICK bungalow; h. w. ht.; Newcastle 4281.

TO RENT—HOUSES.

West Side.

11 RM. HSE. GD. FOR RMG. HSE.; GD. loc.; 2 baths; h. w. ht.; 4 car gar. in rear; reas. rent. 724 S. Ashland. Buck 4229.

1311 JACKSON-BLVD.—9 ROOM HOUSE; newly decorated; 2 car garage.

7 ROOM FURNACE HEATED HOUSE; best location in Austin. Columbus 6160.

1959 WARREN—10 LG. LGT. RMS., DEC.; res. or bus.; $55; 7 rs., $45. Seeley 5412.

Suburban.

PROVEN HOME.

Best district in Glen Ellyn. 100 ft. grassy lawn, shaded by tall elms, screened on 1 side by hedge of lilacs, 12 ft. high; peonies and perennials galore. Full grown shrubs, hedge. 50 ft. grape arbor, bearing fruit trees, garden space; 1 car garage; house beautiful and comfortable winter and summer. Large screened porch, casement windows with storm windows and screens. 3 large, airy bedrooms, large living room with generous fireplace, magnificent dining room has 4 large windows opening on beautiful flower garden. Hot water heat, Williams' Oil-o-Matic thermostat control, costs less than coal. Hard and soft water system. Only 4 blocks from N. W. and C. A. and E. stations, 36 min. to city. My husky 14 and 12 yr. old girls were raised in this house with no doctor bills. To a family who will love and care for this place will rent for $90. No less. Ph. owner, Glen Ellyn 1261 Sunday.

NORTH SHORE HOMES.
Let us find your ideal in a North Shore home.
$100 TO $1,000 PER MONTH.
We will take you to see them.
Evanston to Highland Park.
HOKANSON & JENKS, INC.,
513 Davis-st., Evanston.
Hollycourt 1617. Greenleaf 1617.

GLENCOE'S BEST SECTION.

Thoroughly modern home. 9 rms., 4 baths. Large studio living rm.; oil ht.; elec. refrigeration; 2 car attached garage; nicely landscaped grounds. 240 ft. frontage. Inspection by appt. Call Glencoe 1486.

HOUSE—1071 VINE-ST., WINNETKA; 10 rms., 3 baths; heated garage; hot water heat; near Hubbard Woods station; large wooded lot; close to trans. and schools; $175 per month. Must be seen to appreciate. Phone Winnetka 1905 or apply 840 Center-st., Winnetka.

8 ROOMS—3 BATHS.

Evanston, Orrington section, near school. North Shore and elevated service; floors carpeted, attractive hangings, electric refrigeration, 2 car garage. $200. Tel. University 8796.

720 Linden-av., Wilmette.

A comfortable 7 rm. home with 2 baths, sun parlor, screened porch and garage. Large wooded grounds. $125. Ph. Wilm. 5172. [Week days Univ. 8383.]

FOR RENT OR FOR SALE—FORECLOSED property at 104 Deere Pk.-dr., S. Highland Pk.; charming 8 rm. 3 bath new brk. res.; near lake; rent reasonable. See and make offer. Phone Jenness First Natl. Bk. of Wilmette. Wil. 4000, or Rog. Pk. 9776. Monday.

OVERLOOKING LAKE AND PARK IN Wilmette; 9 rooms, 2 baths, 2 beautiful porches, 14x33, 3 car garage with service quarters.
R. M. Johnston & Co. Phone Wilmette 444.

5 BEDRM. 4 BA. COL. BRK. IN WILmette, near lake, park, beach, transp. and schools. Beau. lot, 60x215. Steel frame; solid masonry const. H. W. gas ht. 2 car gar. Rent $375 mo. Wilmette 3740.

TO RENT—AT ONLY $200 PER MONTH, formerly $300, splendid Evanston home on beautiful lot, 10 rooms, 4 baths, large garage, only short walk to L and N. W. R. Call Greenleaf 5995.

WILL RENT OR SELL 5 RM. HOUSE WITH large grounds including fruit trees and pond; opposite village park and tennis crts. 2 blk. from trans. Reasonable. 44 Orchard-terr., Lombard, Ill.

5 ROOM NEW BRICK BUNGALOW, 14618 So. Wallace-st., 4 blks. East Halsted; reasonable rent; I. C. trans.; tenant, Mr. Murphy, will show or phone Central 3030.

8 ROOM HOUSE—SLEEP PORCH, 2 CAR gar.; unfurn., partly or wholly furn.; very rich home; might sell. 419 Ashland-av., Park Ridge. Park Ridge 152-W.

30 A. ESTATE; ATTR. FURN. A MOD. home; 10 rms.; 3 ba.; 3 car gar., apt. above; 18 mi. S. W. Chgo. Address Y M 433, Tribune.

FOR RENT—NEW 6 RM. STU. LIV. RM., EX. lav., oil br., $85.00; also 6 rm. two baths; east side, wdd. lot, $125.00. F. B. Williams, 542 Ctl.-av., Highland Park, open Sundays.

LA GRANGE NEW 7 R. COLONIAL HOUSE, oil heat, elec. ref., latest conveniences, 2 car garage. 534 S. Spring, open Sat. and Sun. N. O. McQuiston, 8 S. Dearborn.

FURNISHED OR UNFURN. NEW BRICK colonial in Hubbard Woods; 4 bedrms., 2 baths., sun rm., breakfast rm.; oil ht.; 4 blks. to trans.; reason. rental. Call Win.1800.

PARK RIDGE—LARGE 5 ROOM MODERN English brick; oil ht., elec. refrig.; gar.; colored tile bath, shower; firepl.; very reas. 1405 Vine-av., Park Ridge. Ph. 1040-M.

177 SCOTTSWOOD-RD., RIVERSIDE, ILL. Finest loc., opp. park, 9 rms., 3 baths, O. B. hot w. ht., new. dec. thruout; 2 car gar., $90; barg. Im. pos. Show Sun. 10 to 5.

6 RM. COLONIAL, 2 BATHS; H. W. HEAT; large lot; pretty and convenient location; nr. schools, station; no brokers. 956 Vernon-av., nr. Hubbard Woods station.

HIGHLAND PK.—8 RMS., 3 BATHS; $150. Winnetka; 10 rms., 3 baths..............$175 Lincl'wd., Evanston; 6 rms., 2 baths......$175 J. L. FLOYD, 110 S. DEARBORN.

EVANSTON—CONVENIENTLY LOC. MODern 6 rm. home; h. w. heat; 1 bedrm. has its own lav. rm. Rent reas. with option to buy. Owner. Greenleaf 8482.

5 WILMETTE BUNGALOWS— 5 and 6 rms.; some oil heat; $90 to $125. 6 rm. house, large lot; near L. $100. Tighe Realty Co., 521 4th-st. Wil. 910.

MT. PROSPECT—6 RM. RESIDENCE, NEW carpeted, hot water heat; reas.; 3 blocks North Western depot. 418 S. Wille-st. Phone Mohawk 1073. Ingalls.

FINE 5 R. BR. BUNG., $40; 5 R. FR. GAR., $35; dandy new 6 rm. brk. or 8 rm. frame; hot wtr. heat; fruit, shade; close in; $60. H. A. Hover, 6 N. Main-st. Lombard 1100.

BEAUTIFUL COR.—8 LARGE LIGHT RMS.. 2 baths, breakfast rm., screened porch; oil burner, elec. refrig.; conv. trans. and schools. 180 Euclid-av., Glencoe. Glencoe 1356.

MIDLOTHIAN—4 ROOM HOUSE; FURNACE heat; electric, gas, garage, flowers and trees. Rent $30. Nevada 5592.

COMPL. FURN. 6 RM. HSE. WITH SCREEN porch, grand piano, elec. refr., hot water heat. Call Park Ridge 210-R.

WESTERN SPRINGS—NEW ENG. 6 R. HSE. Studio liv. rm., ex. lav., att. gar. $85. 3915 Grand-av. Ph. Park Ridge 635-R.

WILMETTE—7 ROOMS, SLEEP. AND SUN porch; 2 car gar.; hot w. ht.; near schools. Phone University 0768 for inspection.

COMPL. LIST OF FURNISHED AND UNfurnished homes on No. Shr. Mrs. Fuller, 1618 Chicago-av., Evanston. Greenl. 7220.

3823 S. GROVE-AV.—5 RM. BK. BUNG., modern; rent, $45; open Sunday. Phone Austin 0915.

HOMES, BEST WOODED RES. SEC. BEAU. Downers Grove; 5-6-7 rooms, $40-$75 mo. Downers Grove Inv. Co., 5135 Main. Ph. 391.

WINNETKA—6 RMS., BATH, SUN PCH.; 2 car gar.; lge. cor. lot; ideal loc.; nr. trans. Hubd. Wds., schl. Inq. 839 Locust-st.

DELIGHTFULLY FURNISHED 7 RM., 2 bath house; Flossmoor; nr. school, R. R. Oct. to May 1, $115. Homewood 406.

N. EVANSTON—ATTR. 4 BEDRM. HSE.; ex. lav.; gd. neigh.; all trans.; $115 unfurn. Own., Green. 1067 or Longb. 3762.

EVANSTON—SUBLEASE TO MAY. ATTRAC. home; 3 baths., nr. U. and lake; h. w. ht.. $175; will rent furn. University 2213.

EAST WINNETKA—6 AND 7 RM. HOUSE; oil heat; reasonable. Call Winnetka 3690.

VILLA PARK—$65, 7 RM. MOD. BUNG.; gar. Phone Euclid 2907 or Euclid 74.

LGE. LIST BEAU. RES. HSES., APTS., 3 to 10 rms., $32.50-$185. Beverly 1630.

4 AND 5 RM. BUNG.—FURN., HT.; GAR.; $42.50-$50. Aust. 1601 or Brook. 2342.

TO RENT—FURNISHED HOUSES.

HIGH GRADE, WELL FURN. HOME IN EXclusive South Shore res. neighborhood. Lt. air and sunshine on all sides; 10 rms., 3 baths; sun parlor; upstairs porch; ceiled attic; landscaped yard; conv. to univ., schls., churches, and I. C. trains; $275 per mo. Phone HYDe Park 0617.

7 ROOMS, 4 BEDRMS., 2 BATHS, EXTRA lavatory, sun porch, sleeping porch; 2 car heated garage; convenient to good schools, electric and steam trans. Phone Lake Bluff 1108.

OCT. 1ST, 1 YR.—8 RMS., NR. UNIV. OF Chgo., elem., high schools; large back yard. One of choicest neighborhoods in city. Trans. I. C., surf. 5733 Kimbark. Midway 7243.

QUICK RENTAL; $30 MO.; INCL. GAS, LT. and heat; business adults; give use elec. furn. mod. bung. R. I., surf. Cedarcrest 0833.

HIGHLAND PK.—BEAUT. ITAL. HOME, 6 r., 2 ba., gar.; nr. schl.; 1 blk. sta., E. Side. 383 Marshman-st. H. P. 4233. $165.

BEAUT. FURN. 7 RM. BRICK BUNG.; grand piano; oil ht.; large yard; near schools, trans. 4853 S. Paulina. Prosp. 5585.

BEAU. FURN. HOME IN BEVERLY HILLS. 6 rms.; slpg. pch., large yard. Grand piano, oriental rugs, etc. Beverly 3907.

WILL SHARE 7 RM. OR RENT 2-3 RMS. mod. year round res., facing lake. Long Beach Ind. Address Y Y 101, Tribune.

FURN. 8 RM. SPANISH TYPE HOME; OIL burner; elec. ref.; 2 car htd. garage; $175. See Sunday. 210 Berry-pkwy., Park Ridge.

WIDOW WILL RENT FURN. NEW 5 RM. bung., gar.; $55 mo.; elec. radio, linen; good trans. 5707 N. Major-av. Pens. 6935.

NICELY FURN. 5 RM. BUNG.; I. C. TRANS. 738 E. 104th-pl. Atlantic 2261.

5 RM. COTTAGE—3 BEDRMS., FURNACE heat; reas. rent to right party. Vin. 9576.

4 RM. BUNGALOW—FURNISHED, HEATED; $50. 1447 Cicero. Avenue 5178.

6 RM. BUNGALOW, FURNISHED OR UNfurnished; nr. I. C. 1233 E. 71st-pl.

SO. SIDE—WELL FURN. 7 RM. BRK.; NEW furnace; $80. Lease. Radcliffe 0744.

LOWER FLAT OF HSE., FURN., SUIT. SM. fam., $35. Nev. 2231. 3737 Ferdinand.

5 RM. FURN. COTTAGE; LIGHT, GAS AND garage. $12 per wk. Lafayette 6112.

MODERN 7 RM. BRK. HOUSE—OIL HT.; 2 car gar. N. Oak Park. Village 5684-M.

WANTED—TO RENT—HOUSES.

6 OR 7 RM. FURN., SO. SHR. DIST. PREF. Nr. trans., schls.; reas. So. Shr. 7714.

SML. HOUSE WITH 1-2 AC. LAND; PRIVL. to buy. Address D 520, Tribune.

4, 5 RM. HOUSE IN SUB.; OPT. TO BUY. Reas. rent. Address Y M 438, Tribune.

BUNG., NORTH OR N. W.; REAS. BEST trans. Phone Well. 8093.

WANTED—TO RENT—HOUSES.

WANTED—TO RENT—7 OR 8 RM. HOUSE; 3 baths; between Evanston and Glencoe or Barrington; under $175 per mo. Address Y Y 115, Tribune.

WANTED—TO RENT—OPTION OF BUYING West or N. W.; 4 or 5 room hse.; with large lot; $25-$35 per mo.; give full details first letter. Address D 165, Tribune.

WILL BUY OR RENT HOUSE ON OAKENwald-av. or Lake Park-av. between 36th and 46th-sts. Address F B 465, Tribune.

WANTED—7 RM. HOUSE WITH GARAGE; Rogers Park or north suburbs. Address D 332, Tribune.

RESPONSIBLE COUPLE WISHES TO RENT 6 room bungalow on Northwest Side. State location and price. Address D 336, Tribune.

5 OR 6 RM. HOUSE, N. W. SIDE; GD. trans.; 2 adults; state lowest rent and details. Address O 227, Tribune.

CPL. WISH BUNG., W. OR N. W. OR SUBurbs, conv. to N. W. R. R.; $35 to $45. Address O L 411, Tribune

WANT—MODERN BUNGALOW, 5-6 RMS.. south side; reasonable. State full details. Address T A 474, Tribune.

BUNGALOW—NORTHWEST SIDE, CLOSE to transportation, by young couple. Phone Palisade 7246.

TO RENT—SUMMER RESORTS.

Illinois.

CRYSTAL LAKE—COTT. NR. LAKE; GOOD beaches. T. Graham, north side of lake.

Indiana.

BLACKHAWK BEACH, FLINT LAKE; 50 miles Chicago, interurban; furnished cottages at reasonable rates; city water; modern plumbing; sandy beach, tennis, golf; Gentiles. KILMER-FRASER, Valparaiso, Ind.

Michigan.

FURN. COTT., WATER'S EDGE, EAGLE Lake—4 rms., pch., boat; $15 wk. Wab. 2575.

ON LAKE MICH.—4 RM. FURN. COTT., scrn. pch., elec.;$10 wk.;$30 mo. Amb.1953.

Wisconsin.

DEVILS LAKE.

Comp. furn. lake front cott.; elec., gar., golf. Sept. rates. Call Fairfax 8038.

4 RM. COTT.—LAKE LAC DU FLAMBEAU, N. Wis.; accommodates 6; $15 wk.; boat, fine fishing, hunting. River Grove 604-W.

LAKE GENEVA — SUMMER HOMES FOR rent or sale at low prices; furnished or unfurn. Cedar Point Park, Williams Bay, Wis.

LOVELY LAKE SHORE HSKPG. COTTAGE for 6; fishing, beach, golf; $23.50; boat and motor free. J. S. Miller, Minocqua, Wis.

WANTED—AT SUMMER RESORTS.

WANTED—COTTAGE FACING LAKE GEneva or Delavan for September; A1 references. Address Y T 170, Tribune.

TO RENT—APARTMENTS.

SOUTH.

General List.

TODAY'S BARGAINS

1-2-3 R. Ext. Val. New Bldg.
7911 MANISTEE—Nr. I. C.; $35-$50. Free gas and refrig.; inador beds; canv. walls and very modern; at a sacrifice.

4 Lge., Lt. Rms., $55 Up.
6930-40 CRANDON-AV.—Nr. I. C. and lake. See these real values before renting. All up to date features.

4 Rms., New De Luxe, $67.50-$72.50.
1736-38 E. 73D-PL.—Nr. I. C. and surf. Canv. walls; tile baths, showers, etc.

5 Rms., De Luxe, Extra Lge.,
7038 PAXTON-AV.—Nr. I. C. and lake. Sun room, glazed porch, breakfast room; 7 extra large closets.

3 Rs., Gas, Lgt., Refrig. Free.
1741 E. 71ST-ST.—Front apt., $55. Shwr., rollaway beds, side lites.

3-4 Rms., Front Apts.
1801-7 E. 71ST-PL.—$60-$65. Tile bath, shower, rollaway beds.

3-4 Rms., De Luxe, $45-$60.
1142-52 W. 80TH—New bldg.; tile baths, showers, rollaway beds.

4-5 Rs., New Bldg., Extra Lg.
935-45 W. MARQUETTE-RD. — $60-$70. Inador beds, elec. refrig., etc.

Selz & Southman, Inc.
S. W. COR. 71ST AND EUCLID.
HYDE PARK 8060.

6100-08 EBERHART-AV.—Two and 3 rms. with door bed and bedroom, sun par., $37.50 to $47.50.

6000-08 SOUTH PARK-AV.—4, 5, 6 rms., opp. Washington park. $32.50 to $65.

6038-46 SOUTH PARK-AV.—4 and 5 rms., new dec.; paneled dining room; G. E. refrig.; $50 to $65.

6253 RHODES-AV.—2 room kitchenette apt. with door bed, $25.

SELZ & SOUTHMAN,
61st and Calumet-av. Normal 5730.

2, 3, 4 Rooms, $45-$72.50

8136-56 DREXEL-AV.

Finest building in Avalon, with Craftex walls, in-a-dor beds, shower baths, free electric refrigeration; newly decorated. IMMEDIATE POSSESSION. SEE THESE APARTMENTS TODAY.

GLATT & PRICE,
OFFICE OPEN ALL DAY SUNDAY.
8026 Cottage Grove-av. Vincennes 6920.

TEACHERS MAY USE SCRIP.

The Wilshire Apts.

6450 KENWOOD-AV. DORCHESTER 6705. LARGE 1-2-3-4 RMS. FURN. OR UNFURN. BEAUTIFUL, LARGE RMS., WITH LOADS OF CLOSETS. ELEC. REFRIG., FREE GAS. ELEV. SERV. SHOWER. CANVASED WALLS, ETC. WOODLAWN'S MOST BEAUTIFUL BLDG. 1 BLK TO I. C. EXP. SURFACE, AND L. SEE MANAGER IN LOBBY. REASONABLE RENTALS.

2 to 4 Rms., $45 and Up

7107-51 BENNETT-AV.

Around the corner from I. C. station, stores, etc. Apartments are large and light. SEE MANAGER ON PREMISES.

GLATT & PRICE,
OFFICE OPEN ALL DAY SUNDAY.
6827 Stony Island-av. Dorchester 8800.

How to Reduce Expenses.

3 ROOM APTS.......$47.50.
4 ROOM APTS.......$55.00.
5 ROOM APTS.......$65.00.
6701 Merrill; el. refrig.; opp. Jackson Park.
3 ROOM APTS.......$57.50.
7548 Saginaw-av., 1 blk. I. C.; refrig.; ultra-mod.; tile bath; kitch. vent.; incinerator.
CHAS. RINGER & CO. SO. SHORE 0444.
2404 E. 75TH-ST. 7915 EXCHANGE-AV.

TEACHERS MAY USE SCRIP—

1-2-3-4 RMS., $47.50 UP.

N. W. COR. 73D-PL., AT JEFFERY. IN THE SEVILLE BLDG., LARGE, LIGHT RMS., WITH LOADS OF CLOSETS, SHOWERS, FREE GAS AND REFRIG., EXTRA BED; I. C. EXP. AND SURF., SCHOOLS, CHURCHES, ETC. PLAZA 5451.

TO RENT—BEAUTIFUL VANDERBILT APTS.

High class 2, 3 and 4 rms.; porches or sun parlors; wall beds; refrig.; red.; $40 up. See jan. or Robt. F. Shanklin & Co., 111 W. Washington-st.

NEW BUILDING

Ready for occupancy. All 3½ rm. apts. Come, see the latest features. Rent reas. Near I. C. 8100 MARYLAND-AV. Owner on prem. Also apts. 2 to 5 rms. at S. W. cor. 61ST AND CAMPBELL-AV.

3 AND 4 ROOMS. $45 TO $55.

South Shore, near lake and I. C. station. Light, cheerful apt. building; 3 years old; open for inspection until 9 p. m.
7922 MUSKEGON-AV. [2840 EAST].

ALL RMS. FACE LAKE.

3017 E. 78th-st.—3-4-5 rms. with free gas, light and elec. refrig.; fireproof bldg., elevator service; furnished lobby; $90-$115. Agent on premises.

New Beverly 2-3-4 Rooms.

REDUCED TO $47.50-$87.50.
Nr. 91st R. I. sta.; free gas, elec. refrig. Col. tile bath, canv. walls and roll-bed. 1725-45 W. 91st-st. On prem. Bev. 6900.

3607-09 LAKE PARK-AV.

Ridiculously low rent for mod. 3 and 4 rm. apts., $40 and up per mo., with conc. for Sept. and Oct., near I. C. and surface. Agent. Ken. 6816.

TO RENT—N. W. COR. ELLIS AND PERSHing-rd. [39th-st.], 3 and 4 rm. kit.; stm. ht.; elevator; refrig.; red. $40 up. See jan. or Robt. F. Shanklin & Co., 111 W. Washington-st.

BETTER APARTMENTS.

6850-54 Normal, 3-4-5 rooms; G. E. refrig.; good transp.; low rents. Open, or McClun, 217 W. 63d-st. Wentworth 1844.

525 OAKWOOD-BLVD.—5 AND 6 R. APTS.; ex. trans.; bus, L, surf.; decorate to suit tenant, also basement 3 room apt. and bath. $25. See janitor or phone Oakland 3140.

TO RENT—3500 ELLIS-AV., 3 TO 9 RMS.; stm. ht.; elevator; low rent. See jan. or Robt. F. Shanklin & Co., 111 W. Washington-st.

TO RENT—2136 INDIANA-AV., 2, 3 AND 4 rm. kit.; stm. ht.; $25 up. See jan. or Robt. F. Shanklin & Co., 111 W. Washington-st.

87TH AND MORGAN—3-4 R. APTS.; FREE elec. refrig.; roll-a-way beds; exc. trans.; reas. Barrett Bros., Cedarcrest 1600.

$35 UP, 2-3-4½ RMS. WITH EXTRA BED; G. E. refrig.; near I. C. and lake. Agent on premises. 7256 Yates-av.

3-4 OUTSIDE RMS. AND SUN PAR.; G. E.; $50; conc. to Oct. 1. 7201 S. Park-av.

TO RENT—APARTMENTS.

SOUTH.

General List.

Carroll, Schendorf & Boenicke

GET THE RENTING GUIDE
OPEN EVENINGS and SUNDAYS.

KENWOOD OFFICE

953 E. 47TH-ST. KEN. 1610.

10 ROOMS.

4518 WOODLAWN. 3 baths; sun and sleeping porch; elec. refg.; fine trans..............$200.00

9 ROOMS.

4542 DREXEL. Except. large, light rms.; elec. refg.........$225.00
4747 DREXEL. Sun parlor, 3 baths; elec. ref.; spa. rms. 000.00

8 ROOMS.

4430 DREXEL. 3 baths; elec. refrig.; overlooking parkway.$140.00
4369 OAKENWALD. Priv. rear porch; overlooking lake... 85.00

7 ROOMS.

4727 DREXEL. Sun parlor; elec. refg.; schools and churches conv.; bus to door..........$125.00
4710-24 ELLIS. Large sun parlor; 3 baths; elec. ref.; shower. 125.00
4536 DREXEL. Excep. large, light rms.; elec. refg.; 2 baths.. 125.00
4709 ELLIS. 2 baths; sun parlor; spacious chambers; priv. gar.; elec. refrig............ 100.00
4514 LAKE PARK. 2 baths; 4 bedrms.; elec. refrig......... 85.00
944 E. 47TH. Good transp.; nr. schools, churches. $80- 90.00
4062 OAKENWALD. Elec. refrig.; ideal for children....$65- 75.00
1043 E. 47TH. Well arranged rms.; good transp....$60- 65.00
4305 BERKELEY. Fine tra.; ideal for fam. modest means... 45.00

6 ROOMS.

4757-9 INGLESIDE. Cor. apt.; 2 baths; free elec. refg..$85-$115.00
4530 DREXEL. 2 baths; elec. refg.; beaut. parkway...... 110.00
3972 LAKE PARK. 2 baths; gar.; I. C., L, bus, and surf. trans. 100.00
4432 DREXEL. Well arranged rms.; elec. refg.; 2 baths. 90.00
4340 LAKE PARK. 2 baths; I. C., L, bus, surf. trans.; all outside light rms........ 90.00
5003-9 BLACKSTONE. Elec. refg.; splendid transp.; near schools and churches.$75- 85.00
1138 E. 45TH. Cor. apt.; elec. refg.; splendid trans. 80.00
4644 ELLIS. Good loca., nr. schools and churches........ 75.00
4503-5 OAKENWALD. 2 baths; elec. refrig.; large rear porch, overlkg. lake...$70- 75.00
1125 HYDE PARK. Cor.; bus to door; sunlight rms. ..$60- 70.00
4201-9 LAKE PARK. Cor. apts.; excellent transp. $55- 60.00
4060 OAKENWALD. Overlooking lake; splendid transp....... 55.00
4305 BERKELEY. Good trans.; ideal, family modest means. 40.00

5 ROOMS.

4536 DREXEL. Large, lgt. rms.; elec. rfg.; good trans...... 90.00
4438 DREXEL. Beautiful landscaped court; elec. rfg..$75- 85.00
1134 E. 45TH. Elec. refg.; splendid location; nr. trans.$60- 70.00
1131 HYDE PARK. 2 bedrms.; In-a-Dor bed; 6-rm. efficiency; bus to door 55.00

4 ROOMS.

3900 ELLIS. Cor. apt.; elec. ref. free; sun parlor 80.00
4436 DREXEL. Electric refrig.; beautiful landscaped court 70.00
1205 MADISON PARK. Spacious rms.; elec. refg.; priv. pk. 65.00
823 E. 49TH. Sun parlor; elec. refg.; good transp......... 55.00
812 E. 46TH. Sun par.; ½ blk. blvd., bus, surf.; elec. rfg. 57.50
5109 UNIVERSITY. Spacious rms.; bus to door 50.00

3 ROOMS.

4029 ELLIS. 2 In-a-Dor beds; elec. refg.; good transp......$ 60.00
856 E. 40TH. 2 In-a-Dor beds; free elec. refg.; gd. trans. 55.00
3972 ELLIS. 2 In-a-Dor beds; elec. refg.; I. C., "L," bus and surf. transp. $50- 52.50
814 E. 46TH. 2 In-a-Dor bed; outside rms.; gd. transp.; elec. refg. 47.50
827 E. 49TH. 2 In-a-Dor beds; elec. refg.; excellent trans. 45.00

2 ROOMS.

4635 DREXEL. Beautiful kitchenette apt.; el. refg.$42.50- 50.00
4706 ELLIS. In-a-Dor beds; elec. refg.; fine location 47.50
4744 WOODLAWN. Large, light rms.; elec. refg. 45.00
4706 COTTAGE GROVE. 2 In-a-Dor beds; elec. ref...$42.50- 45.00
4707 DREXEL. Large, light rms.; free gas, light and elec. refrig.; elev. service..$40- 45.00
4029 ELLIS. Elec. refg.; I. C., "L," bus, surf. transp. 42.50

1 ROOM.

4706 ELLIS. Large living rm.; In-a-Dor bed; elec. refg.....$ 37.50
4706 COTTAGE GROVE. Spacious rms.; elec. refg......$27.50- 37.50

HYDE PARK OFFICE

1512 E. 53D-ST. DOR. 6200.

7 ROOMS.

5136 HARPER-AV. Living rm., dining rm., sun parlor in front; 3 baths..............$175.00
5411 HYDE PARK-BLVD. 1ST. Sun parlor, sleeping porch; 3 baths 150.00
926 HYDE PARK-BLVD. Living rm., dining rm., sun parlor in front; 3 baths 135.00
1319 E. 52D-ST. 2 baths; sun parlor; lge. priv. rear pch. 140.00
5340 CORNELL-AV. 2D. Close to Lake Park and I. C.; large private porch........... 80.00
1504-6 E. 55TH-ST. Lge., light steam heated rooms.....$50-60.00

6 ROOMS.

5524 CORNELL-AV., 1ST. TWO baths; elec. refrig. $115.00
5419 CORNELL-AV., 2D. TWO baths; private front and rear porch 115.00
1718 E. 55TH-ST. 2 baths; sun parlor; elec. refrig. 110.00
1424 HYDE PARK-BLVD., 2D. Near lake and park 110.00
5539-41 DREXEL-AV. Large, lt., stm. htd. rms.; nr. U. of C. 65.00

5 ROOMS.

5403 HARPER-AV. Sun parlor; elec. refrig.; corner.........$ 95.00
5411 WOODLAWN, 1ST. Front pch.; wood burning firepl. 80.00
5491 HARPER-AV. Large, light, steam heated rooms 50.00

4 ROOMS.

1304 E. 53D-ST. 1ST. Private front pch.; lge. light rms..$ 70.00
5426 RIDGEWOOD-CT. Nearly new; built-in tub and shwr... 75.00
5129 UNIVERSITY-AV. High class residential neighborhood; elec. refrig. 70.00
1102 E. 53D-ST. Private front pch.; elec. refrig. 65.00

3 ROOMS.

5738 STONY ISLAND-AV. Opposite Jackson Pk.; el. refg.$ 75.00
5439 KENWOOD-AV. Nearly new; elec. refrig. 70.00
4840 LAKE PARK-AV. Modern; elec. refrig. $60-70.00

For Complete List Get the "Renting Guide."

The Berkshire Apts.

7000 EAST END-AV. DORCH. 10179. 1-2-3-4 RMS. WITH FREE GAS AND REFRIG. ELEVATOR SERV. CLOSETS, SHOWERS, ETC. I. C. EXP. AND SURF. SEE MANAGER IN LOBBY.

3-5 RMS., $50 TO $80.

7444 Kingston-av.
Electric refrig.; 2 blks. I. C. Jan. on prem. or call Hyde Pk. 7478.

CHOICEST APARTMENTS

See these before deciding where your new home will be.
8300-08 S. Justine.
8307-09 S. Green-st.
Agent on premises or call Stewart 1828.

5479 EVERETT-AV.

2-4 rooms, furn. and unfurn.; reasonable rent; elect. refrig. free; I. C. trans. 1 block from lake, Jackson Park, outer drive and bus. Agent on premises.

2-3-4 ROOMS.

$42.50 TO $55.
New bldg.; 2 blks. to L, surf., R. I.; large, light rms., inador beds; free el. refr.; apt. in bldg. 6600 Stewart-av. Normal 7446.

3½ ROOMS—NEW BLDG.

Living, bed, dressing rms.; din. and kit.; in-a-dor bed; free refr.; new. dec.; I. C. trans. 1934 E. 74th-st. Agent on premises.

3-4 ROOMS—CANV. WALLS. $60-$85.— Free refr., inador, nearly new bldg.; nr. I. C., stores, park and schl. 6951 Cornell. Fairfax 8200.

CHOICE APTS., REAS. RENT

3½-4-5 rms., elec. refrigeration; roll-away beds. See agent. 7934 Wabash-av.

2-3-4 RMS.—ELEC. REFR. $40-$50-$60.— 1501-15 E. 70th-st. 1 blk. to I. C. and surf. Extra value. Agent on prem. Fair.8200

3-4-5 RM. APTS., NR. I. C.; 20 MIN. TO loop; $55 up. 1115-1127 E. 81st-st.

TO RENT—APARTMENTS.

SOUTH.

General List.

McKey & Poague

Experienced

Forty-one years of experience in building management. A complete and competent organization, specializing in the operation of residential and commercial properties.

The high standard of service maintained by McKey & Poague is available in each of the firm's six South Side Offices.

Woodlawn Office

1172 E. 63d-st. Hyde Park 8100.

2 ROOMS.

6241-43 KIMBARK. Elec. refrig.; large living room and kitchenette; near all transp......$ 50.00
6428 KIMBARK. Elec. refrig.; modern building; nr. I. C. 60.00
6800-16 DORCHESTER. Furnished and unfurnished...... 52.50

3 ROOMS.

6221-23 UNIVERSITY. English basement; elec. refrigeration; near L..............$ 50.00
6034-42 STONY ISLAND. Elec. refrig.; opposite park; near I. C. and "L" 60.00
6800-16 DORCHESTER. Furnished and unfurnished...... 65.00

4 ROOMS.

6459 UNIVERSITY. Near L and schools ....$ 50.00
1167-73 E. 61ST-ST. Good location; near all transp........ 47.50
6459 DANTE. Electric refrigeration; near I. C. and park.. 60.00
6046-54 INGLESIDE. Elec. refrig.; near U. of C. and Midway 60.00
6422 WOODLAWN. Elec. refrigeration; central location.... 70.00
6428 KIMBARK. Electric refrigeration; modern building.... 70.00
6107-15 ELLIS. Elec. refrig.; bedroom and In-a-dor........ 65.00

5 ROOMS.

6312 GREENWOOD. Near "L" and surface; good location..$ 70.00
6351 KIMBARK. Elec. refrig.; sun porch; near I. C. 80.00
6029 KIMBARK. Elec. refrig.; near Midway and I. C. 85.00

6 ROOMS.

5356-58 DREXEL. Near "L" and surface transportation..$ 100.00
6156 KIMBARK. Near I. C. and "L" transportation 65.00
6022-30 KENWOOD. El. refrig.; near Midway and I. C. 80.00
6152 KIMBARK. Elec. refrig.; sun parlor, 2 baths; screened porch 100.00
6213 KIMBARK. Elec. refrig.; sun parlor, 2 baths 115.00
6428 KIMBARK. Elec. refrig.; 2 baths, sun parlor 125.00

7 ROOMS.

6159 UNIVERSITY. Near "L" and U. of C.; cor. apts....$ 70.00
6026 KENWOOD. Elec. refrig.; near Midway and I. C. 90.00
6022 WOODLAWN. El. refrig.; sun parlor, 2 baths; near U. of C. 137.50

Chatham Office

7940 Cottage Grove-av. Triangle 5060.

2 ROOMS.

7923 MARYLAND. Free elec. refrig.; showers; ample closet space; large attrac. rooms..$ 42.50
8033 ST. LAWRENCE. Electric refrigeration; showers; ample closet space 45.00
7856 EBERHART-AV. Elec. refrig.; shower; large, attrac. rooms; ample closet space.. 40.00

3 ROOMS.

8135 ELLIS. Free electric refrigeration; tile baths, showers; canvased walls; 2 blocks to I. C. and shops..........$ 57.50
7908 LANGLEY-AV. Free electric refrigeration; free gas and light; tile baths, showers; ample closet space........ 55.00
8033 ST. LAWRENCE. Elec. refrig.; showers; excellent layout; attractive rooms........ 55.00
7108 RHODES-AV. Free electric refrig.; tile baths, showers; very attractive rooms....... 52.50
7305 CALUMET. G. E. refrig.; very large, attract. rooms.. 40.00
7908 PRAIRIE. Electric refrigeration; tile bath, shower; all outside rooms........... 50.00

4 ROOMS.

8209 ELLIS-AV. Free electric refrig.; tile baths, showers; very attractive rooms..$ 60.00
8022 INGLESIDE-AV. Free electric refrigeration; ample closet space; exceptionally large, attractive rooms..... 60.00
7605 DREXEL-AV. Large, light, attractive rooms............ 50.00

McKEY & POAGUE'S

New apartment renting list may also be secured at

KENWOOD OFFICE.
903 E. 47th-st. Drexel 2200.
HYDE PARK OFFICE.
5300 Blackstone-av. Hyde Park 8913.
SOUTH SHORE OFFICE.
2100 E. 71st-st. Plaza 2100.
W. HIGHLAND OFFICE.
7911 S. Ashland-av. Radcliffe 7911.

3, 4, 5 Rms., $60 and Up

S. E. COR. 80TH-ST. AND DOBSON-AV.

1 block from I. C. station; large, light, outside rooms; newly decorated, with tile baths, showers, extra inador beds, electric refrigeration. IMMEDIATE POSSESSION. AGENT ON PREMISES TO RENT THESE APARTMENTS TO GOOD TENANTS AT ATTRACTIVE PRICES.

GLATT & PRICE,
OFFICE OPEN ALL DAY SUNDAY.
8026 Cottage Grove-av. Vincennes 6920.

REAL APT. BARGAINS.

8317 Drexel-av., 4 rms. $70
7433 Paxton-av., 4 rms. $67.50
1303 E. 71st-pl., 3 rms. $60
7307 Blackstone-av., 4 rms. $50
1727 E. 79th-st., 3 rm. kitchenette....$37.50
8012 S. Ashland, 3 rm. kitchenette.......$50
8035 Lincoln-st., 5 rms. $75
7934 S. Winchester, 5 rms. $75
8811 S. Racine-av., 5 rms. $60

REALTY RENTING AGENCY
7939 Cottage Grove-av. Triangle 4635.

BEST VALUE IN SOUTH SHORE.

THE FAIRHAVEN

7350 PHILLIPS-AV.

FURNISHED AND UNFURNISHED. NEAR I. C., BATHING BEACHES, PARKS. 1 to 5 large rms.; light, airy apts.; elevators, tile baths, in-a-dor beds, laundry drier, and plenty of closets; free gas, light, and refrig.; at amazingly low prices. See mgr. H. FARRELL, Res. Mgr. Saginaw [illegible]

CHOICE 2, 3, 4 ROOM APTS.

5464-76 HARPER-AV.

All large, light outside rms., in-a-dor beds, plenty of closets; elec. refrig.; conven. to univ., bus, surface, I. C. trans.; 10 min. to loop; rent very reas. Agent on premises.

Hyde Park Investment Co.,
1515 E. 53d-st. Plaza 8730.

3½ RMS., $50; 4 RMS., $60.

7000-10 S. Sangamon

Charming apts., complete all details; all modern features; free refrig., inador; convenient to transp. and stores. Beautifully decorated. Agent on premises or State 4670.

REAL RENTAL BARGAINS.

Investigate. Be convinced.
4420-28 Drexel-blvd.
High grade 3-4-5 rm. apts.
Every convenience; in-a-dor beds, etc.
Free electrical refrigeration.
Only $32.50 and up.
See Agent Office of Building.

3-4-5 ROOMS.

$50-$52.50-$67.50.
G. E. refrig.; in-a-dors, front porches. 1 blk. elevated and surface lines. Agent on premises. 6227-39 Drexel.

4 RMS.—2 BEDROOMS.

LARGE 3 ROOM APTS.
Attractive, newly decor. apts.; free elec. refrig.; 1 block South Shore I. C. station; 20 minutes loop. 7201-19 Yates-av.

4 RM., $62.50—2 RM., $42.50.

4 rms., octag. front, canv. walls, G. E. refrig., in-a-dor, 1st or 3d. I. C. surf. 8040 Drexel.

7200 HARVARD-AV.

3-4-5 rms.; mod. apt.; elec. refrig.; Rock Island trans.; moderate rent; concession.

3-4-5 RMS.; NEW BUILDING; TILE BATH; G. E. refrig.; 1 block 63d-Halsted; close to all transp.; rent $30 and up. 643-5 W. 62d-st. Beverly 8662.

5114 WOODLAWN — MODERN 3-4 RMS.; also English basement apt. 3 rms.; low rental. See janitor or Midway 6079.

3 RM. KIT. [illegible] 5 RMS. $40 [illegible] fam. htd.; restricted naborhd. Dou. 7851.

Continued on following page.

TO RENT—APARTMENTS.

(Continued from preceding page.)

SOUTH.

General List.

J. L. HESS
OFFERS

A VARIED SELECTION OF DESIRABLE APARTMENTS REASONABLY PRICED.

6 ROOMS.

2456 E. 72d-st., 2d or 3d. Kraftex walls, 2 baths, tile and shower, close to lake, Country club, I. C. Call at ofc..$120
2550 E. 71st-st., 3d, 2 baths, tile and shower, canvassed walls, overlooking Country club and lake. See janitor...$100

5 ROOMS.

6842 Paxton-av., 3d, new bldg., 2 tile baths, canvassed walls, all latest features. See Wolfe ...$135
2450 E. 72d-st., 2d, exceptionally large rms., wonderful location, glazed porch. See Mr. Bay ...$120
2334 E. 70th-pl., 1st, free Frigidaire, large rooms, sun parlor, close to Country club and lake. See janitor...$90
7010 Chappel-av., 1st or 3d, solarium, sun parlor, exceptionally large rooms. See Mrs. Schanke ...$87.50
2361 E. 70th-st., 1st, white woodwork, large yard, private screened porch, close to Country club ...$87.50
7127-29 Merrill-av., glazed porch, large, light rooms. See Mrs. Cronin ...$80

4 ROOMS.

7003-09 Oglesby-av., tile and shower baths, roll-a-way beds, canvased walls, close to lake, Country club. Call at ofc..$80
6911-23 Crandon-av., shower bath, free refrg. Reduced rentals. See janitor...$75
2151 E. 69th-st., 2d and 3d, large rms., front apts. See Waterhouse...$60
1426-40 E. 67th-pl., free refrign., private porch. See janitor ...$55 up

3 ROOMS.

6959 Paxton-av., 1st, in-a-dor bed, all outside rms., free refgn. See janitor..$60

2 ROOMS.

6949-59 Paxton, free refgn., large, light rms. See janitor ...$45 to $50
7000-04 Chappel-av., free light, gas and refrigeration. See janitor...$45 to $50

ALL APTS. CONVENIENTLY LOCATED TO ELECTRIFIED I. C. SERVICE; CLOSE TO PUBLIC AND PAROCHIAL SCHOOLS; ELEC. RFGN. IN ALL APTS. CALL OR WRITE FOR OUR COMPLETE RENTING LIST.

J. L. HESS
2257 E. 71st-st. Mid. 0050.

The BARCLAY
4940 East End-av.
"In the Fashionable Chicago Beach District."

A smart new ultra-modern apartment house overlooking the lake—the new Leif Ericson-dr.—and the park. At the gateway to the World's Fair. 7 minute express service to the Loop.

Harry E. Rogers, Resident Manager. Plaza 8276.

3 to 6 Room Apts. Unfurnished

5400 HARPER-AV.
New 14 Story Fireproof.

3 RM. APTS. HAVE ONE MASTER CHAMBER.

4 RM. APTS. HAVE TWO MASTER CHAMBERS.

UNFURNISHED.

2 blocks 53d-st. I. C. station. Rentals include carpet, gas, refrigeration and window cleaning.

7265 South Shore-dr.
Northeast Cor. 73d-st.
3 TO 5 ROOMS,
$75 TO $110.

Bus at door, 2 blocks to I. C., 100 ft. to beach. Free refrigeration, showers, tile baths; canvassed and paneled walls, in-a-dor beds; sun parlors. Fireproof bldg. Elevator service. See Supt. on premises or

KRENN & DATO, INC.,
936 N. Michigan-av Superior 7046.

BEVERLY HILLS.
ULTRA MODERN APARTMENTS. OLD ENGLISH ARCHITECTURE.
10901-51 Longwood-dr. Chicago's most beau. street, situated in heart of Beverly's exclusive residential section. All the advantages of suburban life within city limits. 3½ TO 7 ROOMS. Very desirable; canvas walls, colored tile baths, shower stalls, sunken living rooms; dome ceiling; children's playground; golf putting course; spacious courts, beautifully landscaped; free gas and refrigeration; near R. I., grade and high school; 20 minutes drive to 15 golf courses. Agent on premises.
McKEY & POAGUE,
7911 S. Ashland-av. Radcliffe 7911.

4 LARGE RMS., $60
GENERAL ELECTRIC REFRIGERATION.
7205-13 BENNETT-AV.
3 blocks to I. C. sta., 18 min. to loop.
7225-27 JEFFERY-AV.
New 3 and 5 Rm. Apts.
N. E. cor. 72d-pl., 2 blks. to I. C. sta. Free Frigidaire, tile baths, showers.

LOW RENTALS-NEW BLDG.
SEE JANITOR OR AGENT ON PREMISES.
JAMES G. BARSALOUX, Inc.
1500 E. 63D-ST. HYDE PK. 0010.
1500-18 E. 65TH-ST., 5-7 rms., elec. refr. 2 blks. all transp. and park; $55-$65. Best bargains in Chicago.

S. W. COR. 65TH-PL. AND STONY ISLAND-AV., facing Jackson Pk. I. C., L. 2 blks. surf. and bus at door. 4 and 5 rms.; elec. refr., sun par. $55-$65.

62D-ST. AND DORCHESTER-AV. 3-4-5 rms. Elec. ref.; 1 blk. all tr. $55-$75. SEND FOR OUR COMPLETE LIST.

3 and 4 Rms., $55 and Up
7317-25 EAST END-AV.
High grade, up to date apartments, with free electric refrigeration; near I. C. station, surface lines. BEST APARTMENTS IN SOUTH SHORE. SEE THEM TODAY.
GLATT & PRICE,
OFFICE OPEN ALL DAY SUNDAY.
6827 Stony Island-av. Dorchester 8800.

4441 GREENWOOD.
3-4-5 Rooms, $60 to $100.
Large, airy rooms—attractive apts. Excellent trans. Kenwood "L" and surf; refrigeration. Agent on premises.
Apartment Selection Bureau,
310 S. Michigan. Harr. 3773.

Free Refrigeration
1-3-4-5 RMS., $34.50 UP
SHOWERS; BUS AT DOOR; NEW BLDG.
4336 DREXEL-BLVD. OAKLAND 4951.

CANNOT BE EQUALED.
3, 5 and 6 rm. apts., oversized rms. Tile bath, elec. refrig., canvased walls, fireplace, incinerator, and many built in features. Rental, $35 to $75 per mo. 1 blk. from I. C. sta. Only 25 min. to loop. Address N B 451, Tribune.

LIVE IN ENGLEWOOD'S finest neighborhood at 6554-58 Yale-av.; 2-3-4 rooms; free elec. refrig., extra in-a-dor, kit. cab.; new bldg.; all apts. face beautiful lawn and shrubbery. Rents reduced to $45 to $60. Janitor will show or call McClun, 217 W. 63d-st. Wentworth 1844.

2-3-4 ROOMS.
$42.50 TO $65.
New bldgs.; 2 blks. to L. surf., R. I.; large light rms.; in-a-dor beds; free el. refrig. Agt in bldg. 6512 Harvard. Wentworth 2787.

4631-37 LAKE PARK-AV.
Substantial reductions to responsible tenants; 3-4-5 rms., modern; best trans.; elec. refrig.; now renting $40 and up. Call Cen. 5151 or see janitor on premises.

ATTRACTIVE NEW APTS.
7118 EAST END-AV.
3-4-5 rms., low rental; immed. poss. Agent on prem. 1 to 7 daily and Sunday.

$45 UP—2-3-4 ROOMS.
Canv. walls, tile b., shwr., free refr.; nr I. C., Jack. Pk., shops. 1400-1418 E. 66th-pl

4½ RMS., $65; ALSO 3-4.
3 bedrooms; near I. C., surf., lake; free refrigeration. 7810 Essex. Regent 2805.
1390 S. MICHIGAN-AV.—
$35 AND UP.
3-4-5-6 rms., mod. apts. See janitor.
4-5 RMS., $35-$40-$45; HOT WATER HT. 2616-17 Maryland-av. Fairfax 2475.

SOUTH.

General List.

CARROLL, SCHENDORF & BOENICKE
19 MINUTES TO LOOP.
Jackson Park Office
1959 E. 71ST-ST. FAIR. 6410.
OPEN EVENINGS and SUNDAYS.

1-2-3 ROOMS.
745 W. GARFIELD-BLVD. Excep. lge. rms. Tile baths, shower, rollaway beds. Agt. on premises ...$35-$65

2-3-4 ROOMS.
6954 PAXTON-AV. East exposure. Two lge. closets. Elec. refrig. Close to shops and trans. Agent on premises....$45-$57.50
7108-18 MERRILL-AV. Modern apt., sun rm. Elec. refrig. Bargain...$45-$75
7235-45 JEFFERY-AV. Excep. lge. rms. G. E. refrig.; 1 blk. to I. C.......$50-$75

3-4-5 ROOMS.
6901-11 MERRILL-AV. Prac. new bldg. Tile bath, canvas walls; close to trans. Agent on premises...$60-$100

2 ROOMS.
6959 MERRILL-AV. An excel. apt. Lge., light rms. Elec. refrig. 1 blk. to I. C. and shops ...$45

4 ROOMS.
2117-19 E. 68TH-ST. A bargain. Expos. on 3 sides. Well maintained bldg. G. E. refrig. Agent on premises...$60

5 ROOMS.
6755 MERRILL-AV. Beaut. appointed, lge., light rms. New elec. refrig...$85

6 ROOMS.
6848 MERRILL-AV. 2 baths. Best buy in South Shore. Elec. refrig. Close to I. C. and shops ...$90
6842 CLYDE-AV. In 3 apt. bldg. Light on all sides. Lge. rms., solarium...$125
6817 MERRILL-AV. 2 baths, sun rm., excel. arrangement; elec. refrig...$135

1-2-3 ROOMS.
FURNISHED OR UNFURNISHED.
1935 E. 71ST-ST. New bldg.; all modern conveniences. Tile baths, showers. Free gas and refrig. Agt. on prem...$60-82.50

FREAR-DELAPLANE CO.
5303 HYDE PARK-BLVD. HYDE PK. 7000.
OPEN EVENINGS AND SUNDAY.

8 AND 9 ROOMS.
5333 Hyde Park-blvd., 2d; refrig...$250
5345 Hyde Park-blvd., cor.; refrig...300
5454 Everett; refrig...175

7 ROOMS.
5328 Hyde Park-blvd.; sun parlor...$135
1118 E. 46th; 3 baths; refrig...125
5514 Hyde Park-blvd., 2d; sun p.; refr. 160
5711 Blackstone-av.; 2 baths; refrig... 90
5306 Hyde Park-blvd.; sun par.; refrig. 175

6 ROOMS.
1411 E. 65th-pl.; 2 porches...$ 55
6243 Kenwood-av.; newly decorated... 60
1036 E. 46th-st.; outside... 55
730 Oakwood-blvd.; modern... 65
5201 Woodlawn; 2 baths; refrig... 80
1363 E. 47th-pl.; 2 baths; refrig... 100
5427 Hyde Park-blvd.; 2 porches... 130
5462 Cornell, 2d; sun parlor... 175
5715 Blackstone; 2 baths... 80

5 ROOMS.
5466 Cornell, 2d; sun parlor...$100
6608 Kenwood; newly decorated... 60
1321 Marquette-rd.; large yard... 30
5203 Woodlawn; refrig... 60

4 ROOMS.
822 E. 58th-st.; sun parlor...$ 55
734 Oakwood-blvd.; newly decorated.. 45
1368 E. 47th-pl.; refrig... 55
6602 Kenwood; porch... 50
5465 Cornell; sun parlor... 85

2 AND 3 ROOMS.
4961 Lake Park; modern... 50
5202 Cornell; refrig... 55
5308 Kenwood; refrig...Reas.
5210 Cornell; refrig...$ 45

C. W. HOFF & CO.,
1348 E. 55th-st. Hyde Park 2215.

7 rms., 4800 Dorchester, 1st, 2d, 3 baths, open fireplace, Frigidaire, hot water heat. Open for inspection.
6 rms., 5457 Cornell, 1st, 3d, 2 baths, Gen. Elec. refrig., open fireplace.
4 rms., 5339 Cornell-av., east of I. C.; inador bed in sun rm., 5 rm. effic.; elec. refrig. See jan.
7 rms. 5600 Dorchester-av., 1st; 3 baths, sun par., Gen. Elec. refrig.; $125-$135.
5 rms., 5340 Harper, 2d.; Gen. El. refrigeration; $100.
7-8 rms., 5458-60 Greenwood; refrigeration; modern. $75-$85.
4-5 rms., 1020 Hyde Park-blvd.; sun par.; Gen. Elec. refrig.; 2 baths. See janitor. Low rental.
4-5 rms., 5424-34 Ellis-av.; Gen. Elec. refrig.; $55-$67.50. See janitor.
3-4 rms., 1373 E. 55th-st.; $35-$40. Also 1 rm. and inador., $35.
7 rms., 1374 E. 62d-st.; excellent transportation, $60. See janitor.

3 ROOMS.
208 W. 70th-st.—Elect. refr...$ 50
6643 Perry—Elect. refr... 55
126 W. 72d-st... 35

4 ROOMS.
6645 Perry—Elect. refrig...$ 60
307 W. 72d-st.—Elect. refrig... 50
8337 Rhodes-av.—Elect. refrig... 55

5 ROOMS.
124 W. 72d-st...$ 50
7202 Princeton—Elect. refrig... 60

6 ROOMS.
305 W. 65th-st.—Elect. refrig...$ 80
9417 S. Laflin—Elect. refrig... 100

RUSSELL L. BLOUNT CO.,
6958 Wentworth-av. Eng. 7100.

GEO. C. BOUR & CO.
2010 E. 71ST-ST. MIDWAY 0877.

SIX ROOMS.
7341 CRANDON-AV. 2D — 6 apt. bldg., el. refrig., rear porch...$90

FIVE ROOMS.
7210 YATES-AV.—6 apt. bldg., elec. refrig., rear porch...$75
7034 MERRILL-AV. 1ST—6 apt. bldg., el. refr., shwr., glaz. rear pch.$75

THREE AND FOUR ROOMS.
7041 CONSTANCE-AV.—Elec. refrig., shwr., in-a-dor beds...$70-90
ASK FOR OUR NEW RENTING LIST.

1401-09 E. 60TH-ST.—3-4-5 RMS.; BEAU. loc. with bus, L, sur., and I. C. trans. at prices never quoted before. Finest loc. for renting rms. $30 to $50.

6610-18 KENWOOD-AV.—2-3 RMS.; NEW bldg.; elec ref, bedr., extra door bed. Rents reduced to $50 to $65.

6520-24 INGLESIDE—2 and 3 rm., bedr., in-a-dor bed elec. refrig. $50 to $57.50.

SELZ & SOUTHMAN, INC.,
61st. and Calumet-av. Normal 5730.

NEW BUILDING
2 TO 6 ROOMS—$50 UP.
Colored tile baths, showers, sun parlors, electric refrigeration; garage; all large, light rooms; plenty of closets; reasonable rent.
8100-14 Essex. 3-4-5 rooms.
8116-34 Essex. 6 rooms.
8000-04 Phillips. 6 rooms.
Agent at 8134 Essex every day from 9 a. m. to 9 p. m. Regent 0459.
HYDE PARK INVESTMENT CO.
1515 E. 53D-ST. PLAZA 8730.

6715-23 PAXTON-AV.
2 Rms., $40.
3 Rms., $50 and $50.
4 Rms. (2 Bedrooms), $60.
5 Rms., $62.50-$65-$70.
Frigidaire, showers, newly decorated; ½ blk. Jackson park, 3 blks. lake, I. C., street car and bus. Agent on premises.

HARVARD CREST APTS.
6553 Harvard-av.; 2 to 4 rm. apts.; newly dec.; free refrig.; all trans. Eng. 5979.

STEWART CREST APTS.
6429 Stewart; 2 to 3 rm. apts.; newly dec., free refrig.; all transp. Normal 1227.

3-4 ROOM APARTMENTS
$50.00, $55.00 and $60.00.
DREXEL-PLAZA. 5210 DREXEL-AV. 3 to 5 room apartments, new building, mechanical refrigeration; oil decorations.
AGENT ON PREMISES.

3, 4, 5 Rms., $52.50 & Up
7020-38 EAST END-AV.
2 blocks from I. C. station; apartments have tile baths with showers; canvas walls, in-a-dor beds, free electric refrigeration. SEE MRS. BROWN ON PREMISES (7030).
GLATT & PRICE,
OFFICE OPEN ALL DAY SUNDAY.
6827 Stony Island-av. Dorchester 8800.

1 RM. AND KITCH., 1510 E. 67TH-ST.—Reduced to $27.50. 2 rm., 6704 Blackstone, mod., el. ref., red. to $40. 3 and 4 rm. 1417 E. 69th-st., el. ref., red. to $50-$55. Best values.
SCHLISMANN-SWARD, INC.,
1516 E. 67TH-ST. FAIRFAX 8686.

7026-28 CREGIER-AV.
Modern 2 and 4 rm. apts.; G. E. refrig.; reduced rentals; 2 blocks to I. C.
J. GRAFTON PARKER & CO.,
6942 Stony Island-av. Plaza 4368.

3 AND 4 LARGE ROOMS.
Gen. Elec. refrigerator; bedrm. and in-a-dor, 4 closets; all outside rms.; well maintained building. 7514-16 Ridgeland-av.

11110-14 ESMOND-ST.
2 rms., $50; 3½ rms., $57.50 to $65. Free gas and elec. refr.; R. Isl. trans. New bldg. Call Beverly 6900 or see janitor.

Low Rent—Choice Location.
2-3-4 rms., inador; free elec. refr.; gas; nr. I. C., park, lake. 7128 Merrill. Mid. 8725.

STRICTLY MODERN APTS.—3-4-5-6 BEAU. rms.; elec. refrig.; gd. tran.; $47.50-$67.50. See Mrs. Stewart. 7956 S. Wabash-av.

6954 DANTE-AV.—3-4 RMS., ROLLAWAY, elec. refrig.; I. C.; Dorchester 1886.

Sells Furnishings for 4 Rooms!

Nine prospects answered this Tribune Want Ad! Everything was sold!

HOME FURNISHINGS.
FURN. 4 RM. APT., INCL. LIV. RM., DIN. rm., bedrm., spinet desk, rugs, and odd pieces; reas. Duranceau, — Summerdale.

Whether you have a single piece of furniture or the complete furnishings for a large apartment to sell, you'll be more than likely to find buyers among the thousands of women who shop in the Tribune's Home Furnishings column.

Call Superior 0100 —Adtaker

TO RENT—APARTMENTS.

SOUTH.

General List.

The Exclusive Parkshore . . .

55th-st. and the Outer Drive . . . overlooking Jackson Park and the Lake . . .

Exceptionally large rooms—many windows, a bath for each bedroom, large closets, canvased walls, built-in vault, and carefully planned throughout.

Private recreational grounds—including tennis courts and playground.

On the Outer Drive—10 minutes from the Loop by I. C. electric or motor car. An ideal and convenient location.

Three to seven rooms—at moderate rentals that were never raised.

The Parkshore . . .

12 story fireproof building overlooking Jackson Park and the lake. PLAZA 3100.

SUTTON & PETERSON
8126 COTTAGE GROVE—TRI. 6214.

2 Rooms, $37.50.
7701-07 STEWART-AV.—Free gas. G. E. refrig., outside rms., available now.

2-3 Rooms, $40-$50.
8150 DOBSON-AV.—½ block to I. C. station; free refrigeration; large, light, outside rooms. Available now. Agent on prem.

2-3 Rooms, $47.50-$50.
8208-10 DREXEL-AV.—Free elec. refrig., front apt., nr. I. C. sta. and stores; available now. See janitor on premises.

2-3-4-5 Rooms, $40-$65.
850-856 E. 80TH-ST., Cor. Drexel-av.—Gen. Elec. refrig., showers; large, light outside rms.; avail. now; agent on premises.

3-5 Rooms—Low Rental.
7828-38 DREXEL-AV.—Free refrig., tile bath, rollaway beds; nr. all schools and I. C. sta. Available now. See agent on premises.

3-4 Rooms, $55.
815-23 E. 82D-ST.—Cor. Maryland-av.; G. E. refrig.; large, light outside rms.; nr. I. C. sta. Available now. See agent on prem.

4-5 Rooms, $40-$50.
7300-02 HARVARD-AV.—Cor. bldg.; large, light rms., nr. R. I. sta. and Hamilton park. Avail. now. Apts. open for inspection.

5 Rooms—Reduced Rent.
8134 EBERHART-AV.—2d apt., ultra mod. Gen. Elec. refrig., tile bath, canvas walls, exceptionally large and light rms. Avail. now.
CALL FOR OUR COMPLETE LIST.

CHOICE APTS.—NEAR I. C.
9 MINUTES TO LOOP.
5464 Harper, 2-3-4 rms., el. refrig..$50-$75
7749 Phillips, 6 rms.; elec. refrig...$75
1311 Hyde Park-blvd., 5-6 rms...$55-$65
5039 Dorchester, 2-3 rooms...$50-$65
5222 Lake Park-av., 3-5 rooms...$25-$40
5329 Lake Park-av., 4-5 rooms...$40-$50
1527 E. 54th-st., cor. Lake Pk., 6-7 r.$40-$50
5143 Lake Park-av., 4 rooms...$25
5147 Lake Park, 7 rooms...$45
5311 Kenwood, 5-6 rooms...$65 up
5441 Kenwood, 6 rooms...$60
5425 Lake Park, 3-4 rms...$30-$40

NEAR SURFACE AND BUS.
8134 Essex; 3 to 6 rms.; new bldg..$50 up
851 Drexel-sq., 4-7 rs., el. rfg...$70-$150
4711 Ingleside, 6 rms., 2 baths...$75
8408 Kingston, 5 rms., new...$55
6406 Stony Island, 4-5 rms...$40-$50
323 E. 26th-st., 6 rooms...$40
915-25 E. 55th-st., 3-6 rooms...$30-$50
6310 S. Spaulding, 3-6 rms., new...$30-$50
6017 St. Lawrence, 6 rms., 2 baths, gar.$85

Hyde Park Investment Co.,
HYDE PK.-KENWOOD NAT. BANK BLDG.
1515 E. 53d-st. Plaza 8730.

BEST FOR MONEY
A GOOD PLACE TO LIVE.
5303 Kimbark-av.; 1-2-3-4 rms.; showers; steel cabinets; in-a-dor; free refrig.; new.
5229 Woodlawn-av.; 3-4 lrg., lgt. rms.; sun parlor, in-a-dor, dress. rm.; elec. refrig.
5306 Woodlawn, 3-4-5 large, light rms.; sun parlor, in-a-dor; elec. ref.; new fixt.
5545 Ingleside-av.; 3-4-5 lge., lgt. rms.; sun par.; in-a-dor; elec. ref.; new fixt.; beau. dec.
6151 Ellis-av.; 5 lrg., light rms.; reas.
5034-40 Cottage Grove-av.; 3-4-5 lrg., light rms.; stm. ht.; gd. tr.; $35-$62.50. Oak. 1418.
4854 Cottage Grove-av., 3d floor; 6 large, lgt. rooms, stm. ht.; gd. tr.; barg., $45.
904 W. 85th-st.; 4 large, light rms., $50.
Other desirable moderately priced apts.
HOWARD & ORR CO.,
1309 E. 53d-st. Hyde Park 0126.

7914-32 WABASH-AV.
3-4-5 RM. APTS...$50-$67.50.
Electric refrig.; inador beds.
The Realty Renting Agency,
7939 Cottage Grove-av. Triangle 4635.

One, Two, and Three Rooms.

2 ROOMS, 6721 BLACKSTONE-AV...$50
3 ROOMS, 6717 BLACKSTONE-AV...$55
Large, light rooms, strictly modern, dinette, in-a-dor bed, elec. refrig.; r. 67th-st. I. C. surface and Jackson Park golf and tennis courts, bathing beach.

2-3 ROOMS, $40-$45.
LARGE, LIGHT RMS.; ELEC. REFRIG.; BEAUT. DECOR.; BLOCK TO R. I. AND SURF. 7650 EGGLESTON-AV. [2 BLKS. WEST OF VINCENNES]. STEWART 1445.

7200 JEFFERY-AV.
3 rms.; 1 blk. I. C.; G. E. refrig., in-a-dor bed; reasonable rent. See agent on premises.
R. O'BRIEN & CO.,
69 W. Washington. Randolph 3062.

2-3 ROOMS.
Sun parlors, 2 in-a-dor beds. G. E. Refg., showers, newly dec., thoughout; I. C. trans. 1 block. S. W. cor. 47th-pl. and Dorchester.

LOOK—RENTS $43-$70.
2-3 rm. apts., fireproof bldg., free gas, light, refrig., elevator serv.; best trans. and location. 1536 E. 69th-st., corner Stony Island.

3 ROOMS—CHATHAM.
3 rms. with private porch, tile bathroom, inador bed; near I. C. transportation. $52.50. J. F. O'BRIEN & CO. 8119 Cottage Grove.

SUBLEASE 3½ RMS.—GAS, ELEC. REFRIG., wind. wash., carpet, furn.; frt. apt., overlooking lake; 7300 So. Shore-dr., Apt. 1102. $108.30. Phone South Shore 8888.

441 WEST 79TH-ST.
2-3 rm. kitchenette apts.; free refrig.; rollaway bed; good transportation; low rent.

6720 JEFFERY-AV.—1-2-3 RMS., FURN. OR unfurn.; tile baths and shwrs., in-a-dor beds, elec. refrig., elevator service. $50 and up. Agent on premises. I. C. trans.

7110 CLYDE-AV.—CHOICE 2-3 RM. APTS.; large dinette, in-a-dor, bedroom; near I. C. Bryn Mawr station.

SUBLEASE UNFURN. OR FURN.; BIG rent reduction; leaving city; 3 rms., sun par., 3 baths. 4742 Ellis-av. Ken. 3480.

7504 CORNELL-AV.—2-3 ROOMS, LARGE, light, excellent layout, modern, $35 and up. Agent on premises.

$30-$45 FOR 1-2 RM. KIT.; FREE LT.; ref., nr. cars, L, R. I., sur. 227 Englewood.

TO RENT—APARTMENTS.

SOUTH.

One, Two, and Three Rooms.

The Best Low Rent VALUES ON South Side
New Building
1½-2 Room Kitchenettes
$30 TO $45
Free Gas.
Carpeted Corridors.
Paneled Walls, Rollaway and In-a-dor Beds.
Dinettes.
Kitchenettes.
Radio Aerials.
1 Block from I. C. and "L."
1 Block from Jackson Park.
You Should See These Apartments First.

6319 Blackstone
6340 Blackstone
6355 Blackstone
6315 Harper-av.
OR SEE
ACKLEY BROS. CO.,
1447 E. 63D-ST. HYDE PARK 0100.

2 ROOMS
7907 DREXEL-AV.
2 short blocks from I. C. station, beautiful large, light, newly decorated apts. with extra in-a-dor beds, kitchenettes, new General Electric refrigerators. PRICES TOO LOW TO QUOTE. IMMEDIATE POSSESSION. SEE JANITOR, APT. 102 OR
GLATT & PRICE,
OPEN ALL DAY SUNDAY.
8026 Cottage Grove-av. Vincennes 6920.

LOW RENTAL.
2 ROOM APARTMENTS IN ENGLEWOOD.
6308-18 S. UNION-AV.
Corner bldg., close to L. surf. and steam trans. Spacious, sunny, well planned apts. Living rm., in-a-dor bed, breakfast rm. and kitchenette. Elect. refrig., cross ventilation. Will decorate to suit. Immed. or Oct. 1 pos. Apply 6308 S. Union-av., 1st apt.

2 ROOMS, $40 AND UP
8010-12 COTTAGE GROVE.
Beautiful high grade apartments; large, light, outside rooms; tile bath, extra inador beds, free gas.
GLATT & PRICE,
OFFICE OPEN ALL DAY SUNDAY.
8026 Cottage Grove-av. Vincennes 6920.

7822 S. LAFLIN.
2-3 ROOMS, $45-$52.50.
Beautifully planned apartments; extra roll-a-way beds; elec. refrig.; Kitchenmaid cabinet. Good transp., schools, shops. See mgr. on prem. or call
Central Rental Service,
69 W. Washington. Cen. 4876.

2 and 3 Rooms, $40 Up
7951-53 CHAMPLAIN-AV.
Beautiful apartments with extra in-a-dor beds, new Frigidaires. OPEN FOR INSPECTION. IMMEDIATE POSSESSION.
GLATT & PRICE,
OFFICE OPEN ALL DAY SUNDAY.
8026 Cottage Grove-av. Vincennes 6920.

7834 ELLIS-AV.
2 and 3 Rm. Apts., $40-$50.
Large rooms; excellent arrangement; elect. refrig. and showers. Convenient to I. C., schools, small park, churches, stores. Mrs. Shoup, Mgr. Phone Vinc. 4170, or
Apartment Selection Bureau,
310 S. MICHIGAN. HARR. 3773.

ONLY RESTRICTED DISTRICT IN CITY.
2 RM. KITCHENETTE APT.
UNFURNISHED $32.50 AND $35.
Furnished, inc. maid service, $15 wkly. New fireproof high class apt. bldg. Efficiency of 4 rms.; 13 minutes on L to loop; also bus and surface trans.
C. EDWARD,
6246 South Park-av. Ph. Eng. 1221. At South Park "L" station.

CHATHAM FIELDS.
25 MINUTES TO LOOP BY I. C.
1-2-3 Rms., Unfur. and Fur.
$35 to $67.50. Free elect. refrig. and gas. Newly decorated apts.; in-a-dor beds. Canvased walls; elevator service.
BEN STEVENSON & CO.,
7906 COTTAGE GROVE-AV. RAD. 8200.

OUTSTANDING VALUES.
CORNER BUILDING.
2-3½ RM. KIT. APTS.
$40-$37.50.
New Decoration, Refrig.
ATHERTON, 1ST. 2558 E. 77TH-ST.

2-3 Rms., $37.50-$45-$52.50.
Free gas, free refrigeration. 1551 W. 86th-st. [cor. Ashland]; extra wardrobes, roll-a-way beds; arched doorways; kitchen cabinets. Agent on premises.
McKEY & POAGUE,
7911 S. Ashland-av. Rad. 7911.

4900 DREXEL-BLVD.
S. W. CORNER 49TH-ST.
2-3 ROOMS.
All De Luxe, complete apartments. Canvased walls, modern fixtures, showers. Tiled baths, large, airy rooms, pantries. Extra closet space; free refrigeration. AGENT, 4904 DREXEL-BLVD.

$30-$55—2 AND 3 RM.
APTS., NOW $35-$47.50.
All large rooms; carpeted floors; kitchen maid cabinets; large gas stove; near 4 schools and churches; extra in-a-dor bed. Mgr. on prem. 7911 S. Racine or phone Stewart 1570.

4140 DREXEL-BLVD.
Lge., lgt. 2-3 r. kit. apts., furn. or unfurn. $45 to $85.
With light and gas included; bus, L and surface right at hand.
SEE AGENT AT BUILDING OR FIRST REALTY CO.,
40 N. Dearborn. Central 5151.

5120 HARPER-AV.
HYDE PARK'S FINEST 2-3 RM. APTS.; UNFURN. NOTHING BETTER. RENT $60 UP. FREE GAS, LT., REF., ELEV.; NR. BCH., 1 BLK. TO I. C., SURF., BUS; WOND. SERVICE. INSPEC. WILL CONVINCE YOU. AGENT OR JANITOR ON PREMISES.

816-26 E. 49TH-ST.
200 FT. WEST OF DREXEL-BLVD.
2-3 ROOMS...$47.50 UP
COLORED TILE BATH, SHOWERS, ETC.
FREE GAS AND REFRIGERATION.

7223 KIMBARK-AV.
3 room apts. with bedrooms and rollaway; free elec. refrig.; high grade; only $50 to $57.50; near I. C. Agent on premises.
J. GRAFTON PARKER & CO.,
6942 Stony Island-av. Plaza 4268.

Free Gas, Electricity, and Refrigeration
7504 Colfax-av.; 1-2 rms.; canv. walls; tile baths; $45 up. Call Regent 3600.

2 AND 3 ROOMS.
BEST BARGAIN IN SOUTH SHORE.
Fireproof bldg.; tile baths and showers; G. E. refrig. Agent on prem. $40 to $60
7051 BENNETT-AV.

MODERN 3 RM. APT., $37.50
Gen. Elec. refrig., in-a-dor bed, large living rm., dinette, kitchen, dressing closet, modern bath; nr. I. C. Railroad, 2 car lines; 20 min. to loop. 737 E. 79th-st.

2 ROOMS, $50.
3 ROOMS, $60.
1½ blocks I. C.; elec. ref.; in-a-dor bed; near schools. 8002 Ellis-av.

SEE THIS NEW BLDG. WITH MOD. 2-3 RM. apts. with showers, free refrig.; all trans. Reduced rent and concession.
S. E. COR. MARQUETTE-RD.-PARNELL.

CHAPPEL-AV., 7400—LRG. 4 RMS., $65; rollaway bed, screened rear porch; free refrig., canvas walls; nr. schools. I. C. trans.

1607 E. 69TH-ST.—1-2 RMS.; ELEC. REFR.; free gas; showers; canvas walls; side lights. $40 up. Call Todhunter, Plaza 2100.

6128 INGLESIDE-AV.—NEW BLDG., 3D, 3 rms.; free lt., gas, refrig. Hyde Park 9454.

TO RENT—APARTMENTS.

SOUTH.

One, Two, and Three Rooms.

The Midway-Woodlawn
An 8 story fireproof bldg.
6104 WOODLAWN-AV.
Close to I. C. and all transp. U. of C., churches, schools, parks outer drive, theaters, restaurants, stores and sound banks.
2-3 RM. KITCH APTS.
Complete in all details. All floors carpeted, spacious rooms, closets and cabinets.
Occupancy Now or Oct. 1st.
Unfurnished or Furnished.
MRS. WARREN, MGR., FAIRFAX 2319.

3 Rooms, $50 and Up
8118-26 DREXEL-AV.
Apartments contain kitchenettes, electric refrigeration, in-a-dor beds; all large, light outside rooms; newly decorated throughout; immediate possession. SEE JANITOR ON PREMISES.
GLATT & PRICE,
OFFICE OPEN ALL DAY SUNDAY.
8026 Cottage Grove-av. Vincennes 6920.

2207 E. 75TH-ST.—1-2-3 RM. APTS., FREE gas and elec. refrig., excel. trans., $42.50 up. G. Nordstrom, on premises.

Four, Five, Six Rooms, and Larger.

S. W. COR. 50TH AND DORCHESTER-AV.—
Modern 5-8 room apartments...$75-$150
1515 E. 54th-st., 6 rooms...$75
6512 Woodlawn-av., 6 rooms...$90
1418 E. 67th-pl., 5 rooms...$65-$70
N. E. cor. 56th-st. and Dorchester-av. 4-6 rooms...$62.50-$82.50
6344 Kenwood-av., 4 attractive rooms, inador bed, very fine...$65-$70
N. E. cor. 69th and Ada-sts., up to date apts., inador beds; very fine.$47.50-$55
All of the above have electric refrigeration.
5331 Cottage Grove, 5-6 rooms...$55-$60
4455 Oakenwald-av., 7 rooms...$60
4748 Lake Park-av., 4 rooms...$42.50 up
SCHMIT & WATT,
40 N. Dearborn-st. Randolph 1984.

4 ROOMS, $52.50.
1639 E. 83D-ST.
1711 E. 84TH-ST.
1608 E. 82D-ST.
Free elec. refrigeration. Inador bed. Very modern apartments.

5 ROOMS, $65.
1543 E. 85TH-ST., 2D APT.
FREE ELECTRIC REFRIGERATION.
A beautiful apt. in a modern bldg.
FOR FURTHER DETAILS SEE
A. R. HULT & CO.,
1244 E. 79TH-ST. REGENT 4600.

7 ROOMS—3 BATHS
Now available, one apt. on third floor of NEW FIREPROOF BLDG. Seven large, light rooms. 3 tile baths with built-in showers; beautifully finished throughout. Univ. of Chgo. nearby. VERY REASONABLE RENTAL.
RUSKIN HALL APTS.
5715 KENWOOD-AV.
Phone DREXel 7322.

4 ROOMS, $47.50
7233 KIMBARK-AV.
High class apartments with large, light, outside rooms, brand new electric refrigerators just installed. Apartments are vacant and ready for immediate occupancy.
GLATT & PRICE,
OFFICE OPEN ALL DAY SUNDAY.
6827 Stony Island-av. Dorchester 8800.

KENWOOD'S FINEST
4 and 5 large rooms with sun parlor, canvas walls, tile baths with showers, Frigidaire, concealed radiators, steel kitchen cabinets and lots of closet space.
Quiet, refined neighborhood close to I. C. Exp., bus and surface trans. See owner. 30 E. 46TH-ST., NEAR WOODLAWN-AV.

DE LUXE 5 ROOMS.
Living room 21x21; all other rooms correspondingly large. Tile bath with shower, extra lavatory, fireplace, bookcases, breakfast nook, glazed rear porch, 3 blks. to I. C. station.
8130-32 DREXEL-AV.

7 ROOMS, 3 BATHS AND BREAKFAST RM.
Now available. Exclusive 12 apt. fireproof bldg.; elevators, 11 closets; tiled kitchen and baths; central refrigerating plant; filtered ice water; vacuum heat; most complete apt. home on South Side; reasonable rentals. 1236 Madison Park [private park], near 50th and Woodlawn-av. Janitor will show.

6106 KIMBARK-AV
5 and 6 rooms; 6 rms. have 2 baths, newly decorated; immediate possession; corner court bldg.; very reasonable rental; best transportation: I. C., surface, bus, L.

5 BEAU. RMS., $62.50
8021 CARPENTER-ST.
With glazed sleeping porch finished as extra room; electric refrigeration.

ENGLEWOOD SNAPS.
Bldg. foreclosed by 1st mortg. and completely reconditioned like new; renting at about half former rent; 6-7 rms., $45 to $57.50; ready now; trans. best in city. 347-9 Normal-pkwy. See Sunday.

4650 ELLIS-AV.
EXCEPTIONAL VALUES; BEAUT. MOD. RMS.; FINE TRANS.; NR. SCHOOLS.
Call Owner, Drexel 6898.

6 Rooms, 7004 Paxton-av.
1st and 2d. apt.; canv. walls, din. and liv. rm. across front, 2 baths; G. E. refrig. and I. C. Very reas. rent. Owner on premises. Midway 1741.

1707-21 E. 67TH-ST.
4 and 5 room apartments, electric refrigeration, all outside rooms. Convenient to stores and transportation. Reasonable rent. Agent on premises.

SEEING IS BELIEVING.
Spacious 4 rm. apts., $50; in-a-dor; airy, light, attract. dec.; private porch; choice neighborhood; I. C., bus, surf.; immed. poss. 1224 E. 53d-st. Hyde Park 4508.

933 HYDE PARK-BLVD.
Near Drexel, beautifully decorated and remodeled, 4 room; pre-war prices. Finest location on So. side. See janitor. Fairf. 1598.

HYDE PARK—Cor. Kimbark.
6 and 7 rm. apts., sun parl., 2 baths; elec. refrig. Apply to janitor on premises, 1227 Hyde Pk.-blvd. Mrs. Plant, Plaza 3200.

1704 E. 69TH-ST.
4 wonderful rooms, strictly modern; large sun room, elec. refrig., near I. C. station, surface, Jackson Park, golf, tennis and bathing beach.

TO RENT—7603 EAST END-AV., HIGH class 2d; 6 rms. and s. p. [garage and refrig free]; mod. rent.; poss. Oct. 1st. See jan. or Robt. F. Shanklin & Co., 111 W. Washington-st.

6844 RIDGELAND-AV.
Heart of South Shore; 5 beaut., sunny rms., sun par., glzd. sleep. pch., fancy wall lights. G. E. refrig. Rent most reas.

BARGAIN—VERY LIGHT 3D, IN DETACHED bldg.; 6 rms.; front and rear sunrms.; canv. walls, rad. covers, cedar closet, 2 baths, shwr. G. E. refr. Htd. gar. side drive; Nr. Jackson Pk. and lake. 6945 Paxton.

7726 SOUTH SHORE-DR.
7 large rms., all sunny; 2 baths, 3 pchs.; Gen. Elec. refrig.; nr. I. C.; lake; reas. rent.

4-5-6 RMS., $35 TO $45.
Large lot, stm. ht.; nr. I. C., cars and L; decorate to suit. See janitor. 6623 Kenwood.

6-7 Rms., 2 Baths, Sun Par.
5482 Blackstone-av., beau. lge. airy apts.; G. E. frig.; $105 up; I. C. tr. Dorch. 2156.

6 RM. 2 TILE BATHS HIGH CLASS 3 APT. nr. Jackson Pk. and So. Sh. Club. Living-dining rms. on frt.; wood burn. firepl., 3 lg. bedrms. 7 closets. Bigelow, 6737 Paxton.

1744 E. 84TH-ST., 5 RM., SLP. PCH. MOD. 3 apt. bldg.; reduced to $67.50; 1½ blks. e. Stony Island-av. Desirable residence neighborhood. M. C. Myers, phone Harr. 8448.

4 LIGHT RMS.—LOW RENT.
157 W. 72D-ST., COR. WENTWORTH.
Newly dec.; Frigidaire; gd. transportation.

MOD. 5 RMS. FURNACE HT. FURNISHED. $45; nr. Parker Schl.; 17 min. to loop R. I. L. surf. 339 S. Normal-pkwy. Nor. 5594.

MOD. 6 RM. APT., 3D—DES., CONV. LOC. elec. refr., oil heat, ex. lav. Best transp. $70. Inq. 842 E. 40th. Apt. 1, or ph. Oak. 4906.

7 RMS., OVERLKG. LAKE; 3 BATHS; 2 year subleased; reduced rent; I. C., bus. 5000 East End-av., Apt. 4C. Midway 2770.

LGE., MOD. 4 RM. APT.; GLAZED SLPG. pch., rollaway, refrig.; new dec.; gd. tran.; furn. or unfurn. 7842 East End. Sag. 4906.

7715 PHILLIPS—6 DE LUXE RMS.; 2 baths. Price right for right party. See owner on premises.

8533 DREXEL, 3D FLR.—ATTRACTIVE 5 rms., glazed porch. Frigid., garage; near I. C. sta.; very reas. rent. Stewart 1965.

NEW BLDG., 4-5 RMS.; TILE SHWR. BATH. rollaway beds, free elec. refrg.; 1 blk. I. C. 7916 and 7941 Dobson. See agent.

6938 OGLESBY-AV.—6 RMS., NEAR LAKE and I. C. Positively best value in neighborhood. Ph. Fairfax 0475.

MODERN CORNER 6 RM. APT. IN BEST Hyde Park loc.; near I. C. station; very reas. rental. Apply 1st apt., 5143 Harper-av.

BRAND NEW BLDG.—2 BLKS. I. C.; 4-5 rm.; free refrg.; col. tile bath; rollaway; inlaid lino.; $57.50-$67.50. Radcl. 0033.

7522 PAXTON—MOD 5 LGE., LT. RMS., 2 flat bldg.; newly dec.; G. E. ref.; glazed porch; brick gar.; immed. poss. Fairf. 2032.

MOD. 5-7 RMS.; CANV. WALLS, ELEC. refr. Inq. Walsh, 6541 Woodlawn. Dor. 5334.

5 RMS., NEWLY DEC.; 2 COLORED TILE baths, shwr. stall, tile kit., lge. rms. 6946-48 Paxton. Hyde Park 9091.

4711 DREXEL-BLVD.—MOD 7 LGE. RM. apt., sun parlor, elec. refrig.; rent reduced; concession. Phone Kenwood 2348.

GREENWOOD, 6620—MOD. 5 RMS., SUN P. pri. rear pch.; elec. ref.; $65. Mid. 0496.

TO RENT—APARTMENTS.

SOUTH.

Four, Five, Six Rooms, and Larger.

NOW RENTING
THE NARRAGANSETT
1640 East Fiftieth-st.
CHICAGO BEACH DISTRICT.
Finely appointed five room apartments.
Here you will find every comfort and convenience. Nine minute Illinois Central service to Loop.
REASONABLE RENTALS.
Hogan & Farwell, Inc.
664 N. MICHIGAN-AV. WHITEHALL 4560
Exclusive Agents.
REPRESENTATIVE AT BLDG.
Building Phone: Plaza 5220.

4 ROOMS, $60
8143-ELLIS-AV.
Just around the corner from I. C. station; beautiful high grade apartments now available; tile bath, shower; electric refrigeration; extra in-a-dor bed. AGENT ON PREMISES ALL DAY SUNDAY.
GLATT & PRICE,
OFFICE OPEN ALL DAY SUNDAY.
8026 Cottage Grove-av. Vincennes 6920.

4 Rooms, $62.50 and Up
8212-20 DREXEL-AV.
Heart of Avalon Highlands, near I. C. station; apartments have tile baths, showers, canvased walls, in-a-dor beds. SPECIAL INDUCEMENTS TO GOOD TENANTS.
GLATT & PRICE,
OFFICE OPEN ALL DAY SUNDAY.
8026 Cottage Grove-av. Vincennes 6920.

9 ROOMS—3 BATHS.
5021 WOODLAWN-AV.
In exclusive modern 3 apt. bldg.; lge. living rm. and dining rm. in front; 2 maids' rms.; latest style fixtures and decorations. Will co-operate with brokers. Call Mr. Heiberg, Dorchester 6200.

5300 Greenwood-av
4-5 lge. rms., sun par., refrig.; nr. Univ. of Chgo.; $60 up. See janitor on premises or PAUL A. HAZARD & CO., INC.
5324 Lake Park-av. Dor. 7800.

4-5-6-8 RMS., $65 TO $110.
6201-23 KENWOOD.
Electric refrig.; 2 blks. to I. C., "L." Janitor on prem. or call Hyde Pk. 7478.

IMMEDIATE POSSESSION.
1462 S. Michigan, 6 rms.; steam heat; janitor service; good location for roomers; reasonable rent.
WM. T. WOODLEY & SONS,
1638 E. 55th-st. Hyde Pk. 2187.

RENT YOU CAN AFFORD.
1416 E. 58th-st. 6 and 7 rms.; stm. ht.; just decorated; best trans.; nr. school; $50. See Janitor or FIRST REALTY CO., 40 N. Dearborn-st. Cent. 5151.

4 Rms., 7334 Jeffery-av.
Rents Reduced to Lowest
in neighborhood; modern bldg.; tile walls and showers; free electric refrig.; I. C. trans.

7 RMS.—5134 HARPER-AV.
BEST VALUE. EXCLUSIVE SECTION.
Beautiful, spacious apt., attractively decorated, sun room, sleeping porch, 3 baths; free refrig.; near parks and I. C.

$125 APT. RENTING FOR $95.
8339 INGLESIDE-AV., 3D APT.
6 LRG., LGT. RMS.; 2 BATHS; GARAGE. 25 min. to Loop, I. C. trans.; new. dec.; elec. refrig.; open for inspec.; Gentiles; can move in now, rent begins Oct. 1. Inq. 2d apt.

5 ROOMS—BEVERLY.
9023 Justine-st.; attractive 5 rm. apt.; new bldg.; tile bath; bookcase; fireplace; glazed rear porch; 3 blks. to R. I. express station. See Kelly, 1st Apt.

11117-39 LONGWOOD-DR.
4-6 rms. [2 baths], $75, $100.
Free gas and elec. ref.; R. Isl. trans. New bldg. Call Bev. 6900 or see janitor.

6200 HARPER-AV.
5 rms.; just decorated; best trans.; nr. park and school; $60. See janitor or FIRST REALTY CO. 40 N. Dearborn-st. Cen. 5151.

5429 INGLESIDE-AV.
2d flat, 6 rms., private front porch, G. E. refrigeration, $70; possession now. See janitor at 5401 Ingleside. Cent. 1362.

77TH AND INGLESIDE-AV.
4 very lg. rms., 5 rm. efficiency; elec. refrig.; in-a-dor bed; newly decorated; facing park; open. Triangle 6326.

5 RMS., $50.
Beau. 5-6 rm. apts.; will decorate to suit; modern; exc. trans. 6146 Champlain-av. See agent on premises.

Attractive 4-5 Room Apts.
Canvased walls, elec. refrig.; ½ blk. I. C. station; 18 min. loop. 7038-48 Chappel-av. Agent on premises. Hyde Park 2594.

5413 DORCHESTER-AV.
Hi-grade 4-5 rm. apts., elec. refrig., in-a-dor beds, sun par.; reas. rent. Mid. 0705.

SOUTH SHORE.
7 rms., 2 baths, slpg. pch., 1 blk. to Byrn Mawr I. C. sta. 7017 Jeffery-av. Midw. 4635.

6 ROOMS—2 BATHS.
Modern apt.; lge. rms.; elec. refrig.; rent reas.; gd. trans. 5422 University. Mid. 3420.

NOV. 1 CONCESS. 4-5 RMS.
$60 up. New bldg., Hyde Park. Beaut., spac.; frigid.; in-a-dors. 5418 Ridgewood-ct.

4 ROOMS, ELEC. REFRIG.; IN-A-DOR BED, tile bath, showers, glazed porch; now or October 1st; $55.00; 3rd apt. 8123 Colfax-av. I. C. transportation.

BEAUTIFUL 6 RM. APT.
2 complete baths, near Mercy High School. 8517 PRAIRIE-AV.

3625-27 LAKE PARK-AV., 7 LARGE, LGT. rms.; 4 bedrms., stm. ht.; only $60 mo. Immediate poss. Wolff. Cent. 1613.

6756 CORNELL-AV.—N. W. COR. 1ST AND 2d apts.; 5 large rooms; sun par.; all sunshine; Gen. Elec. refrig. Cut rents.

5 RMS., $54; 6 RMS., $58; CONCESSION; near schools. 5401 Woodlawn. See janitor. 5400; S. W. corner of Woodlawn-av.

LOW RENT—BEAU. 4-5 RM. APTS., CANvassed rms., large frigidaire; priv. pchs. 7655 S. Hermitage-av. Triangle 2965.

3631 LAKE PARK-AV., 3D, 7 R., $50.; MAhog. fin.; overlooks, lake; elec refrig.; $52.50; Illinois Central.

6146 VERNON-AV.—1 BLK. TO 63D S. PK. L; 6-7 r. apts. with 3-4 large bedrms., suitable large fam.; reas. rent.

1357 HYDE PARK-BLVD.—ATTRACTIVE sunlight 8 r. sun parlor apt.; 3 baths; pri. laun.; bus, I. C. trans.; poss. Sept. 1; $225.

5 RMS., MOD. APTS., IN BEVERLY HILLS; elec. refrig.; tile baths; glazed pchs.; plastic walls; $70. Phone Cedarcrest 4852.

6 RMS., COLOR TILE BATH; GARAGE; elec. refrig.; reduction in rent; poss. now. 8620 Euclid-av. Phone Regent 2603.

511 W. 37TH-ST.—NEAR PARNELL, 2D flat, 5 light rms.; redecorated; bath, electric; $15. Inquire 510 W. 37th-st. Cent. 1362.

NEW 6 RM. APT.; STEAM HEAT; ELEC. refrig.; $65 mo. 8714-49 Kingston-av. Agent, 8744 Kingston. So. Chicago 7900.

5 RMS., VERY REAS., 7023 VERNON-AV., 2d; 1 bl. surf., bus, N. Y. C.; compl. redecorated; stm. ht.; glzd. slpg. pch.; gar. opt.

NEW BUILDING, 8600 EUCLID-AV.
4 rooms inador, tile bath, Craftex walls, free icing; agent on premises.

6 RMS., 2 BATHS—CANV. WALLS; BLK. lake; S. S.; I. C. 2607 E. 73d-st. So. Sh. 4351.

7835 S. MORGAN, 2D—6 RMS., SLPG. PCH., elec. refrig., conv. R. I. Auburn station.

6743 PAXTON—5 RMS., BACK PCH.; NR. pk., lake; imm. poss.; 3 fl. bldg.; very quiet.

5 ROOMS, 1432 E. 65TH-PL., VERY REAS. All trans. Like new. Now. Dor. 9163.

4 RMS., CHEAPEST RENT HYDE PK.; LG. yard, glzd. slpg. pch. 5726 Maryland.

6627 BLACKSTONE-AV.—5 LGE. RMS., new dec.; good heat; best trans. $52.50.

8114 ELLIS—BEAUT. 5 RM. APT.; REFG.; tile bath; shwr.; conces. Vinc. 9723.

6158 VERNON-AV.—CHOICE COR. 5 RMS. G. E. refr.; large outside rooms; barg.

MOD. 5 RM.—SLPG PCH.; FURN. OR UNfurn. 8110 Cottage Grove. Stewart 2532.

BEST 4 RMS. IN SOU. SHR.; WELL KEPT new corner building. Regent 2100.

6 LRG. RMS.; SUN PAR.; PCH.; NR. I. C., lake; reduced rental. 7651 Coles-av.

MODERN 6 RM. APT., OCT. 1ST. 7730 Drexel-av. 1st apt., near I. C. Amb. 3556.

4½ RMS., 2 BEDROOMS; 2D FLR.; H. W. heat; $42.50. 9120 Throop-st. Bev. 3637.

7154 EMERALD-AV.—6 MOD. RMS.; STM., elec. refrig.; pch.; rent red. Stewart 2890.

5618-20 DREXEL-AV. — 4-6 RMS., SUN, bright, modern; $40-$50; concession.

ATTRAC. 4 RMS.; FREE ELEC. REF.; FR drive gar.; now $62. 8142 Crandon-av.

$55 FOR 6 RMS.—ALL LRG. AND LGT.; stm. ht.; lrg. yard; will dec. Went. 7703.

PRINCETON-AV., 6201—4-5 R.; STM. HT.; jan. ser.; tile bath; $27.50; $50. Nor. 1800

8020-28 DOBSON—5-6 RMS.; SLP. PCH.; brick gar.; I. C.; will dec. Dear. 7374.

$37.50; 4 RMS., MOD.; STM. HEAT; JAN. serv.; good trans. 9643 Forest. Yards 7350.

TO RENT—APARTMENTS.

SOUTH.

Four, Five, Six Rooms, and Larger.

JEFFERY CYRIL
7144 JEFFERY-AV.
5-6 LARGE ROOMS.
Specially designed for folks seeking the utmost in home comforts, together with an atmosphere of refinement and well being; spacious living rooms; inlaid cork, sound proof floors throughout; large cedar closets; well ventilated kitchen; abundance of cabinet space.
There are three bedrooms in each in the 6s, each with bath finished with black and white tile; automatic elevators, clean oil burning vacuum steam heating plant. Just 20 minutes to the Loop by I. C.
NEAR JACKSON PARK. SCHOOLS, CHURCHES. SHOPPING DISTRICT.
UNUSUALLY REASONABLE RENTALS.
Manager on premises at all times.
Central Rental Service,
69 W. Washington. Central 4876.

REAL BARGAINS
6 RMS., STEAM HT., $55.
Mod., large, light rms., newly dec., 3d flr. 7701 S. Halsted. Ph. Triangle 1397.
5 RMS., STEAM HT., $50.
751 W. 77th-st., 2d floor. Triangle 1379.
4 RMS., STEAM HT., $45.
Modern, large, light rms., newly decor., 2d floor. 3251 W. 63d-st. Ph. Prospect 9163.

4 Rooms, $55 and Up
1501-15 E. 68TH-ST.
All large, light outside rooms, with extra sleeping porch, brand new electric refrigerators; one block to Stony Island-av., two blocks to I. C. station. AGENT ON PREMISES ALL DAY SUNDAY.
GLATT & PRICE,
OFFICE OPEN ALL DAY SUNDAY.
6827 Stony Island-av. Dorchester 8800.

Greatest So. Side Bargain.
One 5 Rm.—One 6 Rm. Apt.
6138-40 S. VERNON-AV.
Very large rms.; mod., steam heated, sun parlors, G. E. elec. refrig. Priced to rent quickly at $60 and $65. Will decorate to suit. See these opportunities today. Agent on premises.

1348 HYDE PARK-BLVD.
6 Rooms and Sun Parlor, 2 Baths with separate tiled shower. Canvassed walls. Frigidaire. Very desirable; must be seen to be appreciated. See Janitor or call
MARK LEVY AND BROTHER,
7 S. Dearborn-st. Randolph 3683.

8040-56 YATES-AV.
4 and 5 rooms; glazed porches, shower bath; close to public school; garages $5. See janitor at 8054 Yates-av.
J. L. HESS,
2257 E. 71st-st. Midway 0050.

Unusual Apt., So. Shr. Dist.
7 large, light, airy rooms in modern detached 3 apt. bldg.; 3 baths, colored tile; sun room; open porch; large lawn for children; steam heated garages; electric refrigeration; apt. available Oct. 1st.
6835 Paxton-av. Phone Midway 4507.

5-6 ROOMS—LOW RENTAL.
S. E. cor. Kenwood-53d-st. All large and light. Plenty closets. Poss. now or Oct. 1.
AGENT ON PREMISES.
HYDE PARK INVESTMENT CO.
1515 E. 53d-st. Plaza 8730.

6211-21 VERNON-AV.
GREATEST VALUE IN TOWN.
4-5 ROOM APARTMENTS.
LARGE SUN PLRS. AND BACK PCHS.
ELECTRIC REFRIGERATION.
ALL THROUGH FLATS. NO COURT BLDG.

4 SPACIOUS ROOMS.
S. W. COR. 78TH AND CREIGER-AV., So. Shore; elec. refrig.; most reasonable apts. in this quiet home neighborhood; $45 to $55. Open for inspection.

DE LUXE 5 RM. APT.
Finest bldg. in South Shore. Master bedroom with 4 windows. Up to the minute in every resp. Imm. poss. Very low rent.
MRS. EDWARDS. 7112 East End-av.

Sublet Beaut. 6 Rm. Apt.
Ultra-mod., overlooking lake and park; exclusive neighborhood; exc. trans.; must leave city. Barclay Apts., 4940 East End-av. Phone Fairfax 4275 for appointment.

7153-59 BENNETT.
4 rooms, sun parlor, G. E. refrig...$60.00
5 rooms, corner; G. E. refrig...$80.00
1½ blks. to I. C. sta. Near schools and churches. Open for inspection.

EXTRA LARGE ROOMS.
6 rms., 2 baths, free elec. refrig.; decor. to suit; tile bath, gar. included; $100. 8219 Eberhart-av. Agent on prem. Atl. 2200.

5 ROOMS, $42.50 TO $50.
4160 BERKELEY-AV.
Large rooms; near I. C. and L. Janitor on prem. or call Hyde Park 7478.

4 Rooms, Heated Sun Porch.
Near U. of C.; showers; free refrig.; new cabinets, linoleum in kitchen; bright, sunny; $62.50. Concession. Hyde Park 2525.

TO RENT—S. W. COR. HARPER-AV. AND 54th-pl., beautiful 4 and 5 rms.; porches, stm. ht., high class, low rent. See jan. or Robt. F. Shanklin & Co., 111 W. Washington-st.

TIRED OF CONGESTION?
5 light rms., 6 apt. brick; steam, Frigidaire, attrac. yard; 30 min. to loop, I. C.; $62; gar. opt. 10429 Vernon-av. Pull. 3239.

7 RM. APT., 2D FLOOR.
DETACHED.
3 baths, sun rm., sleeping porch; garage. 5219 Greenwood-av. Ph. Hyde Park 6953.

6841 EAST END-AV.
5 lge., sunny rms.; glazed pch.; nr. Jack. Park, I. C.; G.E. refrig.; very reas. H.P. 5790.

7341 YATES-AV., 2D APT.
Mod. 6 rms., glazed pch., side drive, elec. refr.; I. C.; reas.; conc. to Oct. 1. Mid. 3522.

4449 OAKENWALD-AV.—4 RMS., $53; 6 rms., $63; I. C., surface and L; elec. refrig.; rear porch yard; good value. FIRST REALTY CO., 40 N. Dearborn-st. Cen. 5151.

TO RENT—S. W. COR. 54TH AND MARYland, 4 and 6 rms.; stm. ht.; red.; $40 up. See local agent in bldg. or Robt. F. Shanklin & Co., 111 W. Washington-st.

6751 RIDGELAND-AV.—VERY HI. CLASS 5 rm. apts.; canv. walls, tile bath, sleep. pch., etc.; nr. Jackson Pk. and trans.; $125 per mo., includ. gar. Fairfax 9300.

REDUCED RENT—
5 light, mod. rms.; G. E. refrig.; shwr.; also slpg. porch and new inlaid linoleum; nr. R. I. trans. 7641 Normal. Radcliffe 3617.

5758 BLACKSTONE-AV.—7 RMS. AND LG. sun par., 2 baths, show. and lav.; el. ref.; I. C. tr.; nr. U. of C. Des. bldg. and loc. Owner on prem.

7 RMS., DIVIDED FOR 2 FAMILIES OR for roomers; good transportation; rent low. Hayes & Co., 4650 Drexel-blvd.

6832 EAST END—LARGE 5 ROOM APT. Low rent. Immediate occupancy. Owner on premises Sunday, 1 to 6.

8012 ELLIS—6 ROOMS; ELEC. REFRIG.; very desirable neighborhood; close to I. C.; reas. rent. Agent on premises.

10146 S. PARK—5 RMS.; GOOD TRANS.; new bldg.; elec. refrig.; reas. rent. Agent on premises.

8400 S. GREEN—BEAUTIFUL 4 RM. APTS. near Rock Isl. R. R.; G. E. refr.; $52.50 and $55. Call Beverly 8662.

62D AND GREENWOOD—5 AND 6 RM. apts., lge., lgt. rooms; excel. trans.; reas. Barrett Bros. Cedarcrest 1600.

BEAUT. 4-5 RM. APTS.; ELEC. REFR., IN-a-dor beds; conv. schools, lake; ex. trans. $67.50 up. M. Culver, 6754 Crandon-av.

SEPT. FREE — MOD. 7 R., 4 BEDROOMS; fl. plan unique; G. E. ref.; firepl.; pri. balcony; 1 blk. bus; nr. univ., I.C. ex. Ken. 3260.

6 VERY LG. RMS., 2 BATHS, GLZ. PCH., nr. lake; I. C., bus; gar.; G. E. refrig.; gentiles. 2227 E. 70th-pl., 1st. Dorch. 6829.

5 LARGE ROOMS, ARTISTICALLY DECORATED; 2 tile baths; new building. 6840 Paxton-av., 3rd apt.

WOODLAWN-AV.—6218-28 — DESIRABLE 4-5 rm. apts.; elec. refrig.; reas. rent. Agent on premises. Plaza 8048.

6 RM. NEW APT.; BATH; LAVATORY; 2 blocks to I. C. 7928 Ellis-av.

5 RMS. AND SUN PORCH, NEAR I. C. and U. of C., $70; elec. refr. Hyde P. 2525.

7-7 RMS., H. W. HT.; REAS.; SEPT. FREE; Hamilton Pk.; R. I. and surf. Stew. 7405.

7948 PAXTON—5 LARGE, LT., AIRY RMS.; glazed pch., htd. garage. Owner, Grayson.

5 RMS., SO. SHORE, NR. I. C., NEW. DEC. Refr.; reduced to $65; conc. Fairfax 8200.

6 LGE., LGT., BEAU. RMS.; GLZ. PCH.; all tr.; schl.; red. to $60. 2928 E. 78th-st.

6624 MINERVA-AV., 2D—6 ROOMS; 3 APT. Sun parlor bldg.; mod.; I. C., L. Dor. 9367.

1640 EAST 50TH-ST. — THE NARRAGANsett. 5 rms. Sublease. Hyde Park 5144.

5 NICE LRG. RMS.—PRIV. SLP. PCH.; $65. 1522 E. 69th-st. Fairfax 1611.

4 RM. APT. WITH INADOR BED; ELEC. refr.; large, light rms. 7218 East End-av.

UNIVERSITY, 6131—RR. BLDG.; 3 SUN. rms., stm. ht.; no child.

6 RMS., SUN PAR., 2 BATHS; REDUCED rent; refrig. 5325 Woodlawn. Mid. 3872.

4 LG. RMS., 1ST FL.; REFG.; NEW DEC.; vacant; conc. 7757 Aberdeen-st. Vin. 6697.

6 RM. APTS.; G. E. REFRIG.; SLEEPING pch., gar.; $75. 7609 E. End-av.

STEWART, 7321-23—5 RM. APTS.; STM. G. E. refrig.; $60; R. I. Vinc. 6512.

5 RMS.—STM. HT.; NR. L. SURF.; REAS. See us before renting. 1037 E. 65th-st.

425 W. 66TH-ST.—4 LG. RMS., $50. Cl. pch.; w. bd.; Frig.; L. surf. Fair. 1682.

5741 PRINCETON-AV.—7 LGT. RM. APT. mod.; steam heat; good transp.; low rent.

BEVERLY—NEW 5 RMS., ELEC. REFRIG.; stm. ht.; bus, surf., R. I. 9426 Justine-st.

4 RMS., INADOR BED, SHOWER, ELEC. refrig.; gd. tr. $60. 7827 Essex. Reg. 6457.

4 RM. STUDIO APTS., $40-$65. 5717 Dorchester-av. Hyde Park 2525.

5 RMS., 3 BEDRMS., $90; NR. I. C., LAKE. Dishwasher, wood firepl. Hyde Park 2525.

TO RENT—APARTMENTS.

SOUTH.

Four, Five, Six Rooms, and Larger.

7321 South Shore-dr.
A Home on the Lake Shore.
Private beach, playgrounds for children; apts. unusually light, airy; attractive view over Lake Michigan.
6 Rooms, 3 Baths.
7 Rooms, 3 Baths.
As Low as $175.
Inspect these exceptional apts. before you rent. Resident manager on premises.
This building contains a very few 4 and 5 room apts. We have available one of each type at $110 and up.
C. A. Pfingsten & Co.
11 S. LA SALLE. CENTRAL 7484.

4900 DREXEL-BLVD.
S. W. CORNER 49TH-ST.
4-5-6-7 ROOMS.
ONE TO THREE BATHS.
South, east, and north exposures; outside rooms, facing orchard and large estate.
Canvased walls; choice of decoration. Electric refrigeration furnished by building. Spacious rooms and closets; fireplace. Reasonable rent. Agent, 4904 Drexel-blvd.
ROSENBERG & LURIE,
188 W. Randolph. Franklin 0070.

4 and 5 Rms., $75-$85
947-55 E. 84TH-PL.
Newest building in Avalon. Apartments have canvased walls, extra inador beds, colored tile baths with showers, free electric refrigeration, extra screened and glazed rear porches; short walk to I. C. station. REPRESENTATIVE ON PREMISES ALL DAY.
GLATT & PRICE,
OFFICE OPEN ALL DAY SUNDAY.
8026 Cottage Grove-av. Vincennes 6920.

4 and 5 Rooms, $75-$85
8139-41 ELLIS-AV.
Extra screened and glazed rear porch; tile bath with extra shower stall; strictly modern throughout. AGENT ON PREMISES DAILY.
GLATT & PRICE,
OFFICE OPEN ALL DAY SUNDAY.
8026 Cottage Grove-av. Vincennes 6920.

7940 PRINCETON-AV.
4 rms.; all outside, light and cheerful; large enclosed back yard, new and refined neighborhood, unexcelled for rearing children; G. E. rfr.; will decorate to suit; rent reduced to lowest in neigh.; $50. See agent on premises Sunday or phone owner's office for appointment. Yards 1750.

8 SUNLIT RMS., 2 BATHS
Cor. bldg., bungalow plan apt., 76 feet south expo., 4 sunny bedrms., lge. closets, elec. ref.; ideal hm. for lge. adult fam.; 1 blk. from Midway, U. of C., Hyde Pk. H. S., I. C. surf., L.; new dec.; $87.50 imm. poss. worth much high. 6071-73 Harper. Dor. 7515. Harvey.

4 Rms., $55 to $67.50.
S. W. Corner 74th & Yates.
Elec. refrig., in-a-dor beds; yard, rear porch. Mr. Kinkle, agent, 2355 E. 74th or call Hyde Park 7478.

5042-50 DREXEL-BLVD.
6-7 Rooms, 2 Baths. Attractive newly decorated apartments, floors refinished. New lighting fixtures. Frigidaire. Moderate Rentals. See Janitor or call.
MARK LEVY AND BROTHER,
7 S. Dearborn-st. Randolph 3683.

7952 PHILLIPS-AV.
5 rooms, 2 baths; all outside, light, modern in every way; garage included; reduced rental. Agent on premises.
McMENEMY & MARTIN, INC.,
7150 Exchange-av. South Shore 1568.

5012 WOODLAWN-AV.—IN EXCLUSIVE Hyde Pk. district; modern residential 3 apt. bldg., 9 rms., 3 baths, sun parlor, sleeping porch. Light on all sides.
PAUL STEINBRECHER & CO.,
Central 4985-6250. 7 S. Dearborn-st.

6853 EAST END-AV.
5 large rms., sun parlor, screened porch, very beautiful apt., excellent location, reduced rent, near Jackson Park markets, I. C. station and Stony Island surf.

7 ROOMS, 3 BATHS, $125.
1118 E. 46th-st., near Woodlawn; large rooms, well arranged and desirable; Frigidaire, sun parlor. See this today.
FREAR-DELAPLANE CO., HYDE PK. 7000.

5 ROOMS, $60.
5201 Woodlawn-av., light and attractive living rm. 13x20; G. E. refrig. A-1 cond. See these today. Agent on prem. or FREAR-DELAPLANE CO., Hyde Park 7000.

MARQUETTE MANOR—
YOU WILL BE PROUD
of your apt. at 6554 S. Campbell-av.; 4 rm. apt., with garage, very convenient place; elec. refrig.; hot water heated; reas. rent. Owner in building.

SEE THESE.
Mod. 4-5 rm. apts.; stm. ht., elec. refrig., shower, in-a-dor bed, etc.; very reas. 5756-58 S. Green. Normal 3676.

4-5 RMS., WOODLAWN.
6600 Kenwood-av.; ½ block I. C. station; immediate possession. See these today. FREAR-DELAPLANE CO., HYDE PK. 7000.

6 RMS., 2 BATHS, $87.50.
5312 DREXEL-AV. Electric refrigeration; lge., light rooms, sun parlor; bus and st. car trans. Plaza 7289.

6845-47 INDIANA-AV.
4 very large rooms; nearly new; steam; elec. refrig.; in-a-dor. bed. Rents low, $55. Concession. Call Beverly 8662.

STUDIO DE LUXE APT.
6 rooms, 2 baths, breakfast room, sleeping porch, unfurnished or furnished; new bldg., garage. 7327 Chappel-av.

6-7-9 ROOMS, PALATIAL
fr. and rear sun par., 3 baths, large rms. 1st, 3d fls., $150-$200. See janitor or ph. for inspec. Dor. 7300. 5056 Woodlawn.

FOR $215 PER MO. WILL LEASE MY UNexcelled co-op. apt.; nominally worth much more; 5 rooms, 2 baths; Hyde Park. Address P L 86, Tribune.

2 BEDRMS.—FREE REFRIG.
In-a-dor in liv. rm.; newly dec. PRICED TO RENT. De May, 5469 Ingleside-av.

6 RMS., 1ST FLOOR—DIN. RM. AND LIV. rm.; walls canv., hand painted panels in din. rm.; G. E. refrig.; 2 lg. bedrms. and sun parlor—all modern kitch. 6841 Dante-av.

PRICE CUT DEEP—
7417 Colfax-av., 1st, 4 rooms, apt., light bedroom, in-a-dor bed, elec. refrig., blk. I. C. and surf. 3 blks. bathing bch.

ONLY ONE LEFT.
5 rm. mod., stm. ht., janitor service; dec. to suit; $50. 6857 S. Park-dr. Tri. 3412.

7630-32 EGGLESTON-AV.—4 AND 5 RM. apts.; newly dec.; elec. refrig.; near transportation, schools, stores; reas. rental. See janitor on premises.

5134-42 INGLESIDE—5-7 ROOMS; NEWLY decorated, incl. new stoves, elec. refrig., etc.; reas. rent. Agent on premises.

S. W. COR. HYDE PK.-BLVD. AND WOODlawn-av.—Mod. 4-5-6 rms., elec. refrig.; reasonable rentals. Midw. 6979 or janitor.

4811 LAKE PARK-AV.—DESIRABLE LGT. 5 rms., 2d apt.; decorate to suit; near I. C. and surface; $65. Midway 6979.

4 RM. APTS., GD. LOC., NEW BLDG., IN-A-dor bed; outs. sun rms.; free refr.; $52.50-$57.50; 1 blk. E. Stony Island. 7828 Cornell.

5466 EVERETT-AV.—HIGH GRADE 7 RM. apt.; elec. refrigeration; near lake, park, I. C., bus and surface.

7535 CORNELL—NEW BLDG., 6 LG., LT. rms., 2 baths, tile shower, refrig.; canvas walls; I. C., surf. Red. to $90. H. P. 8048.

5000 CORNELL, MOOCK — SUBLEASE 6 rooms, 3 baths, very desirable; near lake, excellent trans. Fairfax 7197, Apt. 6-A.

7019 CLYDE—4 BEAU. OUTSIDE RMS., sun par.; 1 blk. I. C., schl., rollaway; ref. So. Shr. 0837.

5470 CORNELL—SUBL. BEAU. 5 RMS.; canvassed walls, wood burn. firepl.; substantial reduction. Beals, Hyde Park 0829.

7 RMS., 2 BATHS, SOUTH SHORE-DR., SUN par., sleeping porch, gar. included; bathing beach. South Shore 1563.

5 RMS., $35 REDUCTION, ALL OUTSIDE light, electric refrig., garage included. South Shore 1540.

6 RMS., 2 BATHS, I. C. TRANSP. TILE kitch., gar., greatly reduced rental. Phone South Shore 1563.

7240 MERRILL-AV., 2D—5 LG. RMS., SUN par., glazed pch. Frigidaire. Reas.

8 MOD. LT. RMS., STM. HT., PORCHES; newly fin.; oak; 2d fl. 916 W. 54th-pl.

WOODLAWN, 4500—LIGHT 4 RM. APT., new dec., st. ht., h. w. A1 trans. $40.

5 RM. APT. DUPLEX BLDG.; HEATED slpg. pch.; elec. refr.; nr. I. C. 7656 Yates.

MOD. 4, 5, 6 RMS., STM., PRI BATH, HD. flrs., yd.; $35 up. Call 5542 Ingleside-av.

6922 PARNELL—5 RMS., $55; WAS $75; elec. ref.; htd.; like new; ½ blk. L, surf.

6 RMS., H. W. HT., $45; NEWLY DEC.; garage $5 extra. 5612 Lowe-av., 1st.

5 RMS., NEWLY DECORATED; STOVE furnished; $32. Ph. Vincennes 5012.

4-5-6 RMS., $55-$82.50; BARGAIN; NR. L. opp. park. 6264 Stony Island. L. C. 6466.

5-6 RM. FLAT FOR KITCH. PURPOSES. 125-127 E. 57th-st. Rent $150 net.

6045 RHODES-AV.—DESIR. LIGHT APT. 4 rms., $35. Midway 6979 or janitor.

7409 KINGSTON—5 RS.; SUN PAR.; FREE ref.; new dec.; I. C.; surf.; reas. rent.

7424 CALUMET — 6 ROOMS, SLEEPING porch; garage; $75.

4 LG. RMS., G. E. REF., COR. BLDG. VERY reas. See owner. 7843 S. Throop.

5 RM. APT. SLEEPING PORCH, GARAGE. $70. 7732 Merrill-av. Saginaw 7347.

1310 E. 76TH-ST., 5 RM. FLAT, HARDwood floors, stove heat; near I. C.; $35 mo.

7436 PRAIRIE-AV., 6 BEAU. LGE. LT. rms. G. E. ref., h. w. ht., gar. Owner, 1st flr.

8204 LAFLIN—MOD., LG., SUNNY 6 R. refr.; shr.; new. dec.; gar.; tr.; reas. Tri. 1004.

6050 STONY ISLAND—OPP. PK., 2 BATHS, refrig.; nr. I. C., L; rent reduced.

CHOICE 4 RMS., 2 PCHS.; 5 RM. EFFIC.; blk I. C., 17 min. lp.; $55. 1526 E. 73d-st.

5 OR 6 RM. APT., FURN. OR NOT; H. W. ht. 3528 Archer-av. Virginia 2324.

(Continued on following page.)

TO RENT—APARTMENTS.
(Continued from preceding page.)

SOUTHWEST.

General List.

Marquette Road Building.
FACING MARQUETTE PARK.
ATTRACTIVE VALUES
ACROSS ST. FROM GOLF COURSE.
3000-3030 W. 67th, Sacramento to Whipple.
3 ROOMS, $45.
With rollaway and bedrooms, refrig. cabinets and outlets, fireplaces, shower, kitchen cabinets; near shops, surface and bus.
4 ROOMS, $50-$57.50.
5 Rms. (with El. Ref.), $64.50
3106-3118 W. 67TH, COR. TROY.
3 ROOMS, $48.
4 ROOMS, $52-$55.
3300-3314 W. 67TH, COR. SPAULDING.
4 ROOMS, $45.
5 ROOMS, $50.
OFFICE IN THE BLDG. AT 6657 S. TROY. Tel. REPublic 8180. OPEN TODAY.

OUR NEW RENTING LIST
HAS A COMPLETE SELECTION OF DESIRABLE ATTRAC. NEWLY DECO. APTS. AT REASONABLE RENTALS.
ALL KEYS AT OUR OFFICE. OPEN SUNDAYS AND EVENINGS.
6050 S. ALBANY—4 rms.; spacious rooms; in-a-dor bed; newly dec. $50
6322-26 S. KEDZIE—4 rms.; newly dec.; in-a-dor beds; airy rooms........$45
3135 W. 64TH-ST.—4 rms.; newly dec.; free elec. refrig.; cozy apts.......$50
6000 ST. LOUIS—4 rms.; newly dec.; near Marquette Park; only.........$40
6041 S. SPAULDING—3-4 rms.; newly dec.; G. E. el. refrig.; in-a-dor.$45-$50
6051 S. SPAULDING—1-2-4 rm. apts.; Frigidaire; Roll-A-Way; newly decorated ....$35-$40-$50
FREE AUTO SERVICE TO ANY APT.
F. H. HALVORSEN CO.,
3145 W. 63D-ST. PROSPECT 8340.

4126-34 W. 24TH-PL.
Modern, attractive apartments; 3-4 rooms; all newly decorated; kitchenette type; free elec. refrig.; large living room; see janitor at 4126 W. 24th-pl., Apt. 1-1, or call Central Rental Service, 69 W. Washington. Central 4876.

3-4 ROOM APTS., $45-$50.
2513-19 W. MARQUETTE-RD.
G. E. refr.; light, airy rms.; agt. on prem.
F. H. HALVORSEN CO., 3145 W. 63d-st.

BEAUT. 3 AND 4 RM. APTS.
6054 S. Sacramento; G. E. elect. refrig.; in-a-dor beds; newly dec.; new cabinets. Keys with Mr. Barker.

3-4 RM. MOD. APTS.; NEW BLDG.; MECH. refrig.; reas. rent to right party. 6350 S. Fairfield. Agent on premises.

3½ RM. APT.—BEAU. DEC. SEE TO APPreciate; new bldg. 6137 S. Homan-av.

One, Two, and Three Rooms.

6306 S. Hermitage-av.
1-2-3 ROOMS.
Cor. bldg. Large, light liv. rm., dinette and kitchenette; 3 rms. have large bedrms. Tile baths with shower. Free elec. refrig.
AGENT ON PREMISES. REP. 8134.

3324 W. 111TH-ST.—3 RMS.; FREE GAS, elec. refrig.; rollaway, showers; $55.
F. H. HALVORSEN CO., 3145 W. 63d-st.

Four, Five, Six Rooms, and Larger.

4 LG. ATTR. 5 RM., SLPG. PCH.; 1ST FL.; 2 yr. old bldg.; ¼ blk. surface; stm. ht.; gar.; 1 mo. concess. 7132 S. Washtenaw.

5 RMS., MODERN; STM. HEAT; GOOD trans.; $45-$50-$55. Concession until Oct. 1. 3216 S. Keeler-av.

NEWLY DECORATED 6 RM. APT.—HOT water ht.; rent reas. 6721 S. Maplewood.

LARGE, AIRY APTS., COR. BLDG.; 5 rms., $50; 4 rms., $45. 4305 W. 62d-st.

3134 S. HAMLIN-AV.—IN COLONIAL BLD.; 4-5-6 rm. apts. $60-$70-$80; conc.

5 RM. FLAT, HOT WATER HT., DEC. TO suit; $45, incl. 4342 S. Spaulding.

5 RMS. IN NEW 2 FLAT BLDG.; HOT water ht.; rent $40. 6630 S. Talman.

NORTH.

General List.

1100 N. DEARBORN-PKWY.
NEW 20 STORY FIREPROOF BLDG. 2, 3 AND 4 ROOM APARTMENTS. UNFURNISHED.

"Suited to the personality and individuality of the most discriminating person."

Two room apartments consist of spacious living room with in-a-dor bed, large, attractive dinette, fully equipped kitchenette, tile bath, shower, unusually large dressing room and ample closet space.

Three room apartments have large, light bedroom and in-a-dor in addition. Four room apartments have dining rooms and full sized kitchens. All rooms are light, with outside exposure.

Rentals $70-$150

Black walnut brought from Oxford University campus in England makes the lobby one of the richest and most attractive in the city.
24 HOUR SWITCHBOARD SERVICE. UNIFORMED DOORMAN AND ELEVATOR OPERATORS IN ATTENDANCE.
While looking for a comfortable, attractive home within walking distance of the loop, Lincoln park, lake and beaches, do not fail to visit our model apartment at 1100 North Dearborn-pkwy.
JOHN T. WHEELER & CO.,
1100 N. DEARBORN-PKWY. SUP. 4955.
MR. WILTSHIRE, RESIDENT MANAGER.

JOHN J. READY & CO.
SHERIDAN-RD.—IRVING PARK-BLVD.
TELEPHONE BUCKINGHAM 0500.
2 ROOMS.
N. PAULINA; elec. refr., shwrs. $45.00
ROSCOE; showers; free refrig....$42.50
CARMEN; 1 blk. Argyle L.......$40.00
N. ASHLAND; elec. refr., shwrs. $40.00
DAKIN; ¼ blk. Sher. L.........$40.00
TOUHY, nr. Ridge.............$40.00
3 ROOMS.
CARMEN; 1 bl. Argyle L., shwrs. $50.00
ROSCOE; free refrig., shwrs....$47.50
N. PAULINA; nr. L and schools.$55.00
N. ASHLAND; refr.; nr. L.V.H.S.$52.50
TOUHY, nr. Ridge..............$45.00
4 ROOMS.
GLENWOOD; sun parl., refrig.; near Argyle L; real value.......$60.00
IRVING PARK-BLVD.; sun parl., close to Linc. Pk.; elec. refrig.; corner Pine Grove..............$75.00
ROSCOE; shwrs., in-a-dor, refrig.$70.00
N. ASHLAND; shrs., inador refr.$65.00
N. PAULINA; shwrs., in-a-dor, refrig. $70.00
CARMEN; in-a-dor, showers......$60.00
5 ROOMS.
PINE GROVE; refrig., sun parl., enc. rear porch; ideal home loc.$100.00
GLENWOOD; close to Argyle L., elec. ref., sun parl.; lge. lt. rms.$75.00
SCHREIBER-AV., nr. Devon; tile bath, showr., elec. refrig.......$75.00
SHERIDAN-RD.; ¼ blk. L. refr...$60.00
BITTERSWEET; refr., enc. prch.$80.00
OPEN EVENINGS AND SUNDAYS.

180 East Delaware
3 to 6 Rooms,
with choice of 1, 2, or 3 baths.
3 Rooms, $100.
4 Rooms, $150.
6 Rooms, $200.
Gas, light, and refrigeration. Excellent dining room on ground floor. French cuisine. Room service. 1 block east of Michigan-av. 10 minutes to loop.
J. R. Bennett, Manager. Whitehall 5100.

UNHEARD OF VALUES!
3 ROOMS.
CORNELIA; Mod. in all details..$47.50
4 ROOMS.
BROADWAY; bright, airy rms...$50
PINE GROVE; lge., new, dec.; el. rf.$70
SHERIDAN; lake; lt.; modern.....$55
5 ROOMS.
GRACE; bright, mod. apt.; lge. rs.$60
WINTHROP; modern; all transp...$55
CLARENDON; el. rf.; Craftex......$70
JANSSEN; sun par.; yd.; gar......$55
6 ROOMS.
BUCKINGHAM; new. dec.; el. ref...$75
BROADWAY; attra. apt.; lge. rs..$60
ROGER E. WILLIAMS & CO.,
BROADWAY. LAKE VIEW 9269.

5933 WINTHROP.
3-4-5 Room Apts.
with dining rms. or dinettes.
$55 TO $75.
location. Convenient to "L," stores, schools and churches.
Apartment Selection Bureau,
Harr. 3773.

2, 4 AND 5 ROOMS.
N. E. COR. CHASE AND PAULINA. rental; fine transportation; Agent on premises.
—MOD. 8 RMS., BATHS. 6 rms., reas. rt. Rav. 7793

TO RENT—APARTMENTS.

NORTH.

General List.

NOW!—PRICE IS IMPORTANT
Cochran & McCluer Co.
offer you the
Most for Your Money
in these
Perfectly Serviced and Well Located Residential Buildings

$52.50 to $120
1 to 3 Rooms.
Just a block from Sheridan-rd. Open view on all sides.
THE BRIGHTON
515 Briar-pl.
Mr. Sweeney, Mgr.
Bittersweet 5839.

$65 to $100
1-2-3 ROOMS.
Near the lake. Delightful view of park and near North Side.
PARK ROYAL
451 Wrightwood-av.
Mrs. Brown, Mgr.
Lincoln 6780.

$65 to $110
2½ AND 3 ROOMS.
(3100 North.) Close to Belmont Harbor and Lincoln Park.
440 BARRY-AV.
Mgr. on Premises
or phone Buck. 6644.

$70 to $100
2, 2½ AND 3 ROOMS.
½ block to Diversey beach. Fine view of park and lake.
420 SURF-ST.
Mr. Wilburn, Mgr.
Buckingham 6644.

$50 to $105
1 TO 3 ROOMS.
1 blk. North of Fullerton, ½ blk. west of Clark —near Lincoln Park.
550 ARLINGTON-PL.
Mrs. Slaton, Mgr.
Mohawk 1919.

$55 UP
2-3-4½ ROOMS.
½ blk. to Sheridan-rd. and Yacht Harbor. Complete service.
425 ROSCOE-ST.
Mr. Combest, Mgr.
Buck. 2814.

$55-$65-$85
2-2½-3 ROOMS.
Near Lincoln Park, refined neighborhood. Excellent transp.
Geneva Terrace Apts.
601 Deming-pl.
Mrs. Sheppard, Mgr.
Mohawk 0228.

For further information
Cochran & McCluer Co.
PHONE CENTRAL 0930.

2000 LINCOLN PARK WEST.
OVERLOOKING LINCOLN PARK.
2-3-4-5 Rms.
$87.50-$237.50.
Gen. El. Refr.; Parquet Flr. Excellent Trans.—New Bldg.
PETER F. REYNOLDS,
Lincoln 3633.

1215 LUNT.
3-4 ROOMS, $60.
Homelike, modern apartments; tile baths and showers; refrig.; large living rooms; gas log fireplace, ample closet space; see mgr. on prem. or call Central Rental Service, 69 W. Washington. Central 4876.

NEAR NORTH SIDE
in Malabry court, an open court of 6 duplex French peasant bungalows shut away from the noise of the street. It's charming and no one knows it's there.
COOK ESTATE.
161 E. ERIE. SUPERIOR 2875.

A CORNER APT., $70.
Large, light rms.; sun parlor; free ref.; N. W. cor. Greenleaf and Greenview; nr. Morse "L" station.
Schoenlank & Kirschner,
1505 MORSE-AV. SHEL. 8820.

FREE RENT
to Oct. 1st. 2½-3½-4 rm. apts., as low as $40 to $55. New Electrolux refr. Highest class in every respect. Excel. trans. walking distance from lake. See to apprec. 1151 Grace-st. Bittersweet 9498.

2807 LUNT-AV.
You will really feel at home in these beautiful 3½-4 rooms. Tile bath and kitch. Elec. refr.; separate shower stalls; wrought iron gates and decorated up to the minute. Low rent but good references required.

2-3-4 MODERN ROOMS ....$40-$60
2880 N. CLARK-ST. AGT. ON PREMISES
G. E. REFRIG. FURNISHED IF DESIRED.
2432 LINCOLN-AV. 4-5 rms....$45-$55
721 BELDEN-AV. 4 rms.........$47.50
2251 BURLING-ST. 5 rms........$67.50
TOPP REALTY CO. 2430 LINCOLN-AV.

734 Wrightwood
2 blks. w. of Lincoln Pk.; 3-4-5 rms.; $50 and up. See janitor or call Randolph 6171.

5256 GLENWOOD.
$45-$57.50 pays to Nov. 1; 2-3-4 attractive rms.; in-a-dor bed; free refrig.; L and surf. Longbeach 8833.

2-3-4 ROOM APTS.
Low rents; lg., light rms., refrig., inador beds, showers, near sch. and shopping dist. 1 blk. Howard L. See jan. 7701 N. Paulina.

3-4 ROOMS—ON THE LAKE
Free refr.; low rents. $65-$70; dec. to suit. 7621 Eastlake-terr., nr. Howard.

3 AND 4 RMS., $45 AND $50.
G. E. ref.; blk. L and bus. Will decorate. Agent on premises. 1900 Cornelia-av.

520-528 SURF-ST.
Beaut. 2, 3, and 4 room apts.; mod. new bldg.; moderate rentals; liberal concession.

On the Lake—Priv. Beach.
Very hi-grade, new 3½-4-5 R. apts. 1206 Jarvis-av. Exc. trans. Gentiles. Rog. 4825.

TO RENT—APARTMENTS.

NORTH.

General List.

HOGAN & FARWELL
664 N. MICHIGAN-AV.
WHITEHALL 4560.
Secure our complete list of the choicest apartment homes for rent and for sale.
EXCLUSIVE AGENTS.

2600 LAKE VIEW-AV.
5-6-10 ROOMS.
Beautiful view overlooking Lincoln Pk. and lake; wood burning fireplace; elevator and switchboard service.

400 DEMING-PL.
(Corner Lake View-av.)
3-4-5 ROOMS.
Elevator and switchboard service.

442 WELLINGTON-AV.
7-8-9 ROOMS.
Wood burning fireplace, southern exposure, elevator service.

707 JUNIOR-TER.
8 ROOMS.
High grade fireproof bldg., overlooking lake; with garage.

2440 LAKE VIEW-AV.
4 TO 8 ROOMS.
Overlooking Lincoln Pk. on Chicago's finest residential street; doorman; garage on premises.

20 CEDAR-ST.
6-14 ROOMS—DUPLEX
Studio living room; wood burning fireplace, southern exposure, doorman and elevator service.

1366 N. DEARBORN-ST.
6 ROOMS—3 BATHS.
High grade fireproof bldg.; elevator service.

Attractive Rentals
Representatives at Buildings.

PRUDENTIAL REALTY CO.,
2345 DEVON-AV.
ROGERS PARK 2027.
2-3½ ROOMS, $40-$50.
2918 Arthur-av., 2 lge. rms., in-a-dor bed, elec. refrig., $40.
6324 N. Irving-av., 3½ lge. rms., $45.
6546 N. Ridgeland, 3½ lge. rms., $50.
4 ROOMS, $47.50-$70.
6511 N. Ridgeland, 4 lge. rms., elec. refrig., $47.50.
2326 Rosemont, 4 lge. rms., el. ref., $55.
6232 N. Rockwell, tiled bath, free light, gas, refrig., $65.
6400 N. Damen, tiled bath, el. refrig., $65.
2609 Arthur-av., tiled bath, el. ref., $60.
6414 N. Maplewood, tiled bath and kitchen, elec. refrig., $70.
5 ROOMS.
6409 N. St. Anthony, 5 rms., $60.
6509 N. Ridgeland, 5 large rooms, elec. refrig., $65.
2025 Arthur-av., cor. apt., el. refrig., $80.
2208 Granville, tiled bath and kitchen, slpg. pch., $80.
6 ROOMS.
1745 Pratt-av., 2 tile bath and kitchen; beaut. decorated, elec. refrig., $90.
6437 N. Leavitt, 2 baths, el. refrig., $100.
OPEN SUNDAY ALL DAY.

PARK
EDGEWATER
ON THE LAKE AT 6101 SHERIDAN-RD.
A DISTINGUISHED NEW 15 STORY BUILDING.
2½, 3½ and 5 roms, completely carpeted. Elegance and refinement in every detail. Rentals $90 up. Free gas, light and refrigeration. Marvelous lake views. Private beach, parking areas, doorman, valet, commissary, etc. A really beautiful place to live. Several apartments available completely furnished.
TRONNES and COMPANY,
ROGERS PARK 4430.

925 CORNELIA—3-4 RMS., NR. L TRANS. All large, light rms., 2 inador beds, frigidaire. Agent at bldg. Price $45 up.

1215 AINSLIE—4 rms., cor. bldg., large, light rms. Price $42.50 up.

1408 FOSTER—4-5 rooms, sun par., frigidaire; unusually attr.; $55 up.

1442 JONQUIL-TERR.—Near Howard L; 6 large, light rms., 1st or 3d; free refrig. Price moderate.
H. C. DIX & CO.,
1131 Argyle. Longbeach 4297.

LOOK
Stm. Htd. 3-4-5-8 Rm. Apts.,
Ranging from $30 to $80.
NR. PARK AND LAKE. MOHAWK 2077.

2, 3 AND 4 ROOMS, $50
and up. 4936-38 Winthrop-av.; 1 blk. Argyle "L" sta. Elec. refrig. Good sized rms. Janitor on prem.
Schoenlank & Kirschner,
1505 MORSE-AV. SHEL. 8820.

N.W.Cor.Montana-Seminary.
1 BLOCK NORTH OF FULLERTON.
1 BLK. WEST OF SHEFFIELD.
3-4 RMS., $57.50.
General Electric refrigeration, newly decorated, large rooms. See janitor.

537-45 ROSCOE-ST.
¼ BLK. SHERIDAN-RD.
3-5-6 rms., General Elec. refrig., in-a-dor beds, canvassed walls, crystal fixtures; 6 room apts. have two baths; very reasonable rent.

3 LARGE, LIGHT RMS., INCL. BEDRM. $50
4 large, light rms., in-a-dor.........$55
5 large, light rms., rent reduced.....$65
5 large, light rms., corner apt.......$70
In Ravenswood; elec. refrig.; near bus, L, R. R., surface; bldg. corner Montrose.
4407 N. Winchester. Rogers Park 9436.

STOVE HEATED APARTMENTS—
3365 N. Clark, 2 rooms $20
1967 Wilson, 5 rooms..................$30
1425 Wilson, 3 rooms.................$27.50
1424 Wilson, 4 rooms...............$25-$30
J. B. WALLER. Lake View 6480.

NEW BUILDING.
2-3-4-5 rm. apts.; bedrm. and in-a-dor; tub, showers; refrig.; nr. church, schools and trans. 3943 Jensen. Longbeach 1558.

512 BELDEN-AV.
Large, light, mod. 3-4 rm. apts.; rollaway bed; elec. refrig.; rent reas. Lincoln 1889.

HIGH CLASS 3-4 ROOMS.
Vapor ht., canvas walls; tile bath; Frig.; nr. bus and "L"; reas. rent. 4527 N. Paulina

1232 JARVIS-AV., NR. LAKE
3-4-5 rm. apts.; imm. poss.; ultra mod. all sun. lt. rms.; free elec. refr.; very reas.

2½-4-5 RM. APTS.—NR. LAKE. BEST SECtion of Edgewater; sun parlor; refrig.; all trans.; reas. 6105 Winthrop.

1 BLK LINC. PK., 2100 NORTH COR. bldg., 3-4 rms. $40-$50. 356 Garfield-av.

110 E. OAK—STUDIO APT.; BUS. OR LIVing; 1st and 3d flr.; nr. Drake, drive.

TO RENT—APARTMENTS.

NORTH.

General List.

BAIRD & WARNER
UPTOWN OFFICE
4545 BROADWAY.
LONGBEACH 1855.

1 Room
936 SUNNYSIDE—Free refrig., large kitnt.; nr. lake, Wilson L.......$40
—B & W—

2 Rooms
4556-8 DOVER—Large light apts.; Bdwy. car, Wilson bus and L.$45-$55
936 SUNNYSIDE—Free refrig., large kitnt.; nr. lake, Wilson L........$55
—B & W—

3 Rooms
1311-15 LAWRENCE — Elec. refrig.; nr. Lawrence L.....................$50
4509 GREENVIEW—Free refrig., in-a-dor bed.....................$55-$57.50
4879 N. PAULINA—New bldg., free refrig., craftex walls........$60-$65
—B & W—

4 Rooms
845 CRESCENT—Elec. refrig., in-a-dor; near Sherd., bus and L....$60
1015 MONTROSE—Nr. L sta., front apts. $40
4501 GREENVIEW—Free refrig., in-a-dor bed; front apt.............$65
4433-41 CLIFTON — G. E. refrig., rear porch, large light rms......$45
4233-45 BROADWAY—Fireplace, G. E. refrig., nr. L..................$47.50
1211 SUNNYSIDE—Front porch, sun parlor ....$50-$60
2951 SHEFFIELD—Nr. L and surf..$45
1110-14 GLENLAKE—Fireplace, elec. refrig., extra in-a-dor bed........$55
4910-16 GLENWOOD—G. E. refrig., nr. L, sun parlor....................$55
4444 N. LINCOLN—New bldg., elec. refrig., in-a-dor bed...............$65
4875-81 N. PAULINA—New bldg., free ref., craftex walls, shwr......$65
4237-9 N. HERMITAGE—New bldg., elec. refrig. $70
4453 BEACON—Large rms., s. par..$70
—B & W—

5 Rooms
851 CRESCENT—Elec. refrig., front porch, nr. L, bus..................$75
2935-41 SHEFFIELD—Lgt. airy apt., near L and surf. lines........$50-$60
908 LELAND—Elec. refrig., nr. L and bus $60
4741 BEACON—Refrig., newly dec.....$70
1352 CATALPA—Priv. porch, elec. refrig., corner apt. $70
4459 BEACON—Large rms., corner apt. $90
—B & W—

6 Rooms
4741 BEACON-ST.—Newly dec........$75
938-40 GLENGLYE—Elec. ref., sun par., pri. rear pch.................$90
—B & W—

10 Rooms
1020 ARDMORE—3 baths, elevator serv.; ½ blk. to Sheridan-rd.; view of lake $400

GOLD COAST BEST ADDRESS—
201 E. DELAWARE-PL.
1 blk. S. of Drake hotel; bus at door.
3 to 5 Rs., 2 Ba., $97.50 Up.
Full hotel service. Superior 1480.

WILL MOVE YOU
Free Refrig., Light, Gas.
2-3 ROOMS, $45
4501 MALDEN. EDGEWATER 8409.
1 BLK. TO US, 3 BLKS. WILSON L.
3-4 ROOMS, $45
626 GARY-PL.—REFRIGERATION.
1 BLK. TO SHER. AND ADDISON BUS.
2-3 ROOMS; $45 UP
840 AINSLEE. 1 BLK. TO SHER. BUS. FREE REFRIG. AND AUTO PARKING.
2 3-4 RMS., $42.50 UP
4350 IRVING-AV. COR. MONTROSE. FREE REFRIG. 2 BLKS. WESTERN L.
2-3 RMS., $42.50 UP
3450 JANSSEN-AV., COR. CORNELIA. 2 blks. to Southport L and Addison bus.
1-2-3-4 RMS., $35-$65
1940 WILSON-AV.—FREE REFRIG. 2 blks. bus, Ravens. L and N. W. R. R.
ALL PHONES SUPERIOR 1480.

W. T. TANGNEY CO.
1140 Bryn Mawr. Longbeach 4650.
5700 Magnolia, 1 room kitchenette...$40 up
1036 Bryn Mawr, 2 room kitch.....$40 up
5700 Magnolia, 2 rooms.............$55 up
839 Dakin, 2 rooms...................$42.50
1036 Bryn Mawr, 3 rooms.............$60
1286 Early, 3 rooms, in-a-dor........$60
5652 Wayne, 4 rooms, porch.......$50-$55
1109-11 Ardmore, 4 rooms........$57.50 up
6237 Lakewood, 4 rooms..............$75
5230 Winthrop, 4 rooms, in-a-dor..$55 up
5534 Winthrop, 4 rooms, sun parlor..$55 up
1248 Thorndale, 4 rooms..............$60
6300 Claremont, 4 rooms.............$60 up
839 Dakin, 4 rooms....................$60
5662 Wayne, 5 rooms, corner, porch..$70
5611 Ridge, 5 rooms...................$50
5841 Kenmore, 5 rooms, 2 baths......$105
5617 Wayne, 5 rooms..................$65
5682 Ridge, 5 rooms, sun parlor......$72.50
1061 Hollywood, 5 rooms, 2 baths....$100
1216 North Shore, 5 rooms, sun parlor..$85
1140 Berwyn, 5 rooms..................$55
6237 Lakewood, 5 rooms................$95
1060 Hollywood, 6 rooms, 2 baths.....$100
5515 Broadway, 6 rooms................$55
4716 Magnolia, 6 rooms, 2 baths......$100
5758 Winthrop, 7 rooms, 2 baths......$125
1055 Hollywood, 9 rooms, 3 baths......$185

AQUITANIA
15 story de luxe apt. bldg. on Lake Michigan at Argyle.
Remarkable bargains in 3, 4, 5 and 6 room apartments. Formerly $240 to $400 per mo. Now obtainable at
HALF PRICE!
Beautiful lobbies. Big rooms and closets. Wonderful views. Modern. Splendid service. Private lake promenade, bathing beach and parking space. Low rentals include light, gas, refrigeration and window washing.
Up to Oct. 1 we will pay cost of moving in Chicago and telephone installation.
D. H. Fallow, Res. Mgr. Tel. Ardmore 2343.

1339 LUNT-AV.
3-4-5-6 RMS., $60 UP.
Splendid, modern apartments, residential neighborhood; one-half blk. to lake; maid's room and bath; 2-3 tile baths; elec. refrig.; mgr. on prem.
Central Rental Service,
69 W. Washington. Central 4876.

434 WELLINGTON
1-2-2½ bedr. apts., including light, refrig., elevator, carpeted floors; $50 up.
1234 WINONA.
2-3-4 rs., absolutely mod.; refr.; $42.50 up.
1448 ARGYLE.
4-5 large, light rs. and sun par.; $50 up.

727-729 BRIAR-PL.
At intersection Clark and Halsted.
NEW BUILDING.
2-3-4 ROOMS, IN-A-DOR BEDS. ELECTRIC REFRIGERATION.
Very low rent, $40 up. See janitor or call Buckingham 4888.

HIGH GRADE APTS.
NEW LOW RENTALS.
553-61 Aldine-av., 4-5 rooms.
729-49 Irving Park-blvd., 3-4-5-6 rooms.
4609-19 N. Paulina-st., 3-4 rooms.
1226 Winnemac-av., 6 rooms.
C. A. CARLSON,
749 Irving Park-blvd. Lake View 7672.

3½ ROOMS, $50.
5 ROOMS, $68.
4428-38 N. Ashland-av.
Frigid.; in-a-dor bed; beautifully decor. Real value. Agent on premises. State 4670.

3, 4, 5, AND 6 ROOM APTS.
Near L, bus, surf. cars; elec. refrig.
4429 Clifton-av., 3-4 r., inador beds..$40 up
808 Roscoe-st., 4 and 5 rs., large..$52.50 up
4877 Kenmore-av., 4 and 5 rms......$55 up
5061 Kenmore-av., 4-6 r., cor. apt.....$60 up
Decorated, move now. Agents at all bldgs.

FOR RENT—FOR $55 AND $65, 3 AND 4 rooms, in-a-dor beds, electric ref.; two blocks to Howard L, street car, and bus; near lake; no court apts.; good janitor service. See Mr. Thacker on premises. 7749 N. Hermitage-av.

820 GALT-AV.
1 block N. of Montrose, 3½ to 5 rm. apt., except, large living rm. elec. refrig.; newly dec.; reas. rental; agt. on prem.

CONC. TO OCT. 1ST—$45-$55.
Fine bldg.; G. E. refrig.; showers; 3-4½ rms., 2 bdrs.; nr. school. 5553 N. Spaulding.

HIGH GRADE 2-3-4 RM. APTS. IN NEW bldg.; free refrig.; reas. rent. Must see to appreciate; janitor on premises.
5433-39 WINTHROP-AV.

550-60 ALDINE-AV.
Beautiful 3, 4 and 5 rm modern apts. MODERATE RENTALS. CONCESSION.

LARGE, BEAUTIFUL 3½, 4 AND 5 ROOM apts.; in-a-dor bed, mechanical refrig.; reasonable; best transp. 4448 N. Ashland-av.

3-4-5-6-7 RMS., MOD., STM. HTD.; JAN.; 2 blks. L, stores; exc. nbrhd. 5809 Winthrop.

TO RENT—APARTMENTS.

NORTH.

General List.

Baird & Warner
Rogers Park Office
1349 Morse-av.
ROGERS PARK 1855.
A COMPLETE RENTAL SERVICE AT YOUR DISPOSAL. WE TAKE YOU TO INSPECT THE BLDGS.
OPEN SUNDAY, 10:30 TO 5 P. M.

1 ROOM.
1344 Lunt-av. Sunny; free gas, light.$ 45.00
1634 Morse-av. Free gas, light 45.00

2 ROOMS.
7722-28 N. Marshfield-av. 2½ blks.L.$ 42.50
1624 Morse-av. Free gas, light....$55-57.50
6810 Lakewood-av. Near lake 52.50

3 ROOMS.
1106-10 Columbia-av.; 2 inador beds.$ 47.50
6907-11 N. Ashland-av.; 2½ blks. L. 55.00
6810-12 Lakewood-av. Near lake .. 62.50
1920 Morse-av. New building 62.50
1642½ Greenleaf-av. New building.. 65.00
1637-37½ Fargo-av. New bldg...... 65.00
1616 Farwell-av. Free gas; new bldg. 70.00
1641-47 Touhy. New bldg.; Rog. Pk.. 75.00
7436-40 Malvern-av. New, lge. rms.. 75.00

4 ROOMS.
7005-11 Ridge-av. Quiet res. section.$ 55.00
7361 N. Ashland-blvd. Front apt.... 55.00
1307 North Shore-av. Front apt..... 60.00
1607 Estes-av. Rear porch, frt. apt... 57.50
1306 Rosemont-av. Front apt. 57.50
6820 Morton-av. Front apt.; r. pch... 55.00
1635-39 Farwell-av. Front apt....... 60.00
6814-16 N. Ashland-blvd. Lge. rms... 67.50
1640-46 Farwell-av. New bldg. 70.00
1542-46 Farwell-av. Large front rms. 70.00
7308 Greenview-av. Front apt....... 70.00
1640 Greenleaf-av. New bldg. 70.00
1461-49 Touhy. New bldg.; Rog. Pk. 85.00

5 ROOMS.
6308 Lakewood-av. Front apt........$ 65.00
1628 Juneway-ter. 6 apt. bldg...... 70.00
6830 N. Ashland-blvd. Front apt..... 80.00
7125 N. Paulina-st. New bldg....... 115.00

6 ROOMS.
6812 N. Ashland-blvd. Large rooms..$110.00
1308 Rosemont-av. Screened porch.. 80.00
6646 Glenwood-av. New bldg........ 110.00
7712 N. Ashland-blvd. 2 baths...... 110.00

Only a call will convince you
EDGEWATER BEACH APARTMENTS
Unique in Chicago.
Superior by comparison.
3 TO 7 ROOM APARTMENT HOMES.
Garage in building.
Swimming pool.
Dining room.
Mashie and Putting Course.
Children's playground and playroom.
5555 SHERIDAN-RD.
YOUR INSPECTION IS INVITED.

REDUCED
ALL RENTALS CUT TO MEET YOUR NEEDS.
4-5 RMS.—$50 UP.
Open front pch., pantry, in-a-dor, L, bus 7600-14 N. ASHLAND.
FOUR ROOMS—$55.
Near L, surface, bus, elec. refrig.
1730 JUNEWAY-TER.
3-4 RMS.—$50 UP.
Beach, bus, L, elec. refrig.
1351-59 TOUHY-AV.
4 RMS.—$50 UP.
Near L, lake, bus, electric refrig.
1548-58 JUNEWAY-TER.
2-3-4-5 RMS.—$45 UP.
Free gas, G. E. refrig., one blk. to L.
1409-15 FARWELL-AV.
Agent on premises at all times.
A. M. KRENSKY & BROTHERS,
One La Salle-st. Central 6610.

at lincoln park
415 fullerton-pkwy.
New 18 story bldg.
2-3-4 rooms; $80-$160.
Free gas and refrigeration.
425-39 aldine-av.
Opposite yacht harbor.
4-5 rms., 2 baths, $110-$135.
6 rms., 3 bedrs., 3 baths, $150.
327-35 belden-av.
Opp. Belden-Stratford hotel.
4-5 rooms, $110 up.
4528-30 clarendon-av.
Opp. lake and new Linc. Park.
4-5-6 rooms, $75 up.
Peter F. Reynolds
Lincoln 3633. Lincoln 1518.

Best Values in Lake View.
On Cornelia-st., 2½ rooms, electric refrig., $47.50; 3 rooms, electric refrig., $50. Agents, 947 Cornelia-av.
On Newport-av., 4 rms., 2 bedrms., $40; 5 rms., 2 bedrms., $50; 6 rms., 3 bedrs., $60. Agts., 3436 N. Halsted.
On Elaine-pl., near Roscoe, 4 rms., electric refrig., 2 bedrms., $52.50; 5 rms., electric refriger., 3 bedrms., $62.50; 6 rms., electric refrig., 4 bedrms., $77.50. Agents, 3424 Elaine-pl.
RENTING SYSTEM, INC.,
3032 BROADWAY. BUCK. 8800.
OPEN EVENINGS AND SUNDAYS.

THE POINCIANA.
3-4 Rooms—But Different!
Most distinctive apts. in Rogers Park. On the lake, with private beach. Rooms and closets of unusual size. All modern features. Highest grade occupancy. Reas. rent. CLAYTON, 7631 Eastlake, or
LIEPOLD & HICKS, INC.,
1569 HOWARD-ST. HOLLYCOURT 2300.

BEST FOR MONEY.
4400 N. Ashland-av., 2-3-4 lrg., lt. rms. Kit., dinette, in-a-dor, dress. rm.; refrig.
2845 Abbott-ct., 4-5 lrg., lt. rms.; stm. ht.; good trans.; reas. rent. See janitor.
1719 Montrose-av., 7 lrg., light rms., new plbg.; beaut. decorated; elec., $45.
HOWARD & ORR CO.,
82 W. Washington-st. 1606 Montrose-av.

6811-19 LAKEWOOD-AV.
3 rms., bedrm. and rollaway bed, $57.50.
4 rms., bedrm. and rollaway, private rear porch, 1st and 3d, $60-$65.
Modern bldg., tile walls in bath, shower. Canvas walls, excellent transp.; near schools and lake. Rogers Park 7338.
AGENT ON PREMISES.

5529 Kenmore-av.
1-2-4 rms., $45-$75; best transportation; free gas and ice. See jan. or call Rand. 6171.

500 DIVERSEY-PKWY.
1 blk. Lincoln park.
Frigidaire.
1 to 6 rms., $37.50 to $100.
Phone Lake View 0006.

3 ROOMS, 2 BEDS—$55 UP.
4 RMS., BEDRM., IN-A-DOR, $65 UP.
Free gas, light, refrig. All apts. have 2 exposures. Near schools, trans. and lake.
738 Irving Park-blvd. at Clarendon.
PHONE WELLINGTON 0026.

5211 WAYNE-AV.—NEW.
Beaut. appointed 3½-4 rm. apts.; firepl.; tile bath; chrom. fixt.; roll beds; gas; refrig. incl.; quiet neigh.; all trans. Owner 5211.

547 MELROSE—7-8 RMS., LONG HALL, 5 rms.; 3217 Broadway, 3 rms., bsmt.; 5127 Sheridan, 5-6 rms., sun par., rear pch., ext fav., elec. ref.; good trans.; nr. school; reas. rent. See Jan. in bldgs. Long. 6955.

900-910 WINONA-AV.
Beau. 2-3-4 rm. apts., overlooking lake; elec. refrig.; nr. "L" bus surf. lines; reas. rental. Agent on premises.

Splendid, Mod. 2-3-4 R. Apts.
Elec. refr.; showers; low rent. See janitor on premises. 850 Sunnyside-av.

Attractive 2-4-5 Rm. Apts.
Near lake; splendid trans.; $35-$70; janitor on premises. 829-37 Sunnyside-av.

3½-4 RMS., $65 UP; LG. RM., ROLLAWAY; refrig.; new dec. Jan. 3161 Hudson-av., near Belmont; 1 blk. west of Sheridan-rd.

5549 MAGNOLIA—3½ RM. MOD. SUNNY apt.; immed. poss.; 4 rms. in-a-dor for Sept. renting; exc. loc., trans.; very reas.

3 AND 4 RM. APTS.; WALKING DIST.; rent reas. Regina Bldg., 8 E. Elm-st.

3-4 RM. APTS.—LGE. LT. RMS.; STM. HT.; 1 blk. L; $45 up. 1851 Cornelia-av., 1st fl.

TO RENT—APARTMENTS.

NORTH.

General List.

RAVENSWOOD
BEST TRANSPORTATION IN CITY. BUS, L, STEAM, AND SURFACE.
2 ROOMS.
4301 N. Winchester; refrig. mod..$40-$45.00
1632 Montrose; refrig.; a dandy....... 45.00
4428 Seeley; refrig. 47.50
4409 Hamilton, refrig.; free gas....... 47.50
4509 Winchester; a bargain........... 40.00
3 ROOMS.
4426 Seeley; refrig., inador.......... 55.00
1928 Sunnyside; refrig. 50.00
4507 Winchester 52.50
4535 Paulina; free refrig., ex. fine.... 57.50
4411 Paulina; refrig., inador......... 55.00
1624 Ainslie-st. 50.00
2007 Farragut; inador, refrig........ 47.50
4 ROOMS.
4531-39 N. Paulina, free ref., ex. fine tile bath, rollaway.........$65- 75.00
4503 N. Winchester 55.00
1625 Wilson-av. 60.00
1618 Ainslie 55.00
4445 Paulina; refrig., inador......... 60.00
1910 Filson-av., 6 flat bldg......... 50.00
1910 Montrose; refrig. 50.00
2100 Montrose; inador, refrig....$55- 60.00
1905 Montrose; refrig. 50.00
4507 Ravenswood 35.00
5220 Damen-av., refrig., inador....... 50.00
5 ROOMS.
4350 N. Lincoln-st., refrig...........$70.00
1907 Montrose; refrig. 62.50
1914 Montrose-av., refrig. 55.00
1619 Wilson-av.; refrig. 70.00
1625 Sunnyside; refrig 62.50
4507 Paulina-st. 55.00
2106 Montrose-av., inador, refrig.... 70.00
2010 Montrose; inador, refrig........ 55.00
6 ROOMS.
4515 Ashland-av., refrig..............$70.00
1630 Sunnyside 65.00
4453 Ashlandva-v., sleeping pch......... 90.00
SECURE OUR COMPLETE LIST.
OPEN SUNDAY.
E. E. Stults Realty Co.
1901 Montrose-av. Bittersweet 4040.

10 West Elm
1148 NORTH AT STATE, 1 BLK. TO LAKE SHORE-DR. 10 MIN. TO LOOP.
New 20 story Bldg. Inspiring view of lake and Loop. Attractive lobby and halls. Spacious carpeted rooms. Soundproof canvased walls. In-a-dor beds. Large kitchens and closets. G. E. refrig. Well arranged dinettes. Maid service available.
2 to 5 Rm. Apts.
Unfurnished
$70 TO $165
RESIDENT MANAGER.
Also a 20th floor furnished studio; twenty foot ceiling; balcony bedroom.

THE CAMPUS TOWER
Rogers Park's largest and finest apartment building.
In consideration of a promise made to the many who within the past two years have been unable to obtain accommodations in this building.
ANNOUNCES
A few choice suites to be available for occupancy OCTOBER 1ST.
Units of
3 rooms with one bedroom renting from $85.
4 rooms with two bedrooms renting from $125.
Including gas, light, refrigeration and carpets.
Unfurnished
Beautifully arranged and equipped lake front apartments with every service at your command. Situated on a quiet residential street, within 2 blocks of smart shops, theaters, restaurants, and the Loyola L [18 minutes to loop].
1033 LOYOLA-AV.
AT THE LAKE.
Hollycourt 2700. D. W. OBENCHAIN, Mgr.

NEW 17 STORY APT. BLDG.
PATRICIAN APTS.
401-11
Fullerton-pkwy.
2 ROOM AND KIT., $75 UP.
3 RMS. AND KIT., $100 UP.
4 RMS., 2 BDRMS., $130 UP.
BEAUTIFUL 5 ROOMS, $160.
FIREPROOF BUILDING
OVERLOOKING
LINCOLN PARK AND LAKE.
DOORMAN; 24 HR. ELEVATOR SERVICE; MAID SERVICE OPTIONAL. MOHAWK 2960. SEE MR. ROBERT AT BLDG.

NEW BLDGS.—LOW RENTS.
2 rooms, elec. refrigeration..............$40
1900 CULLOM-AV.
2 rooms, elec. refrigeration..............$40
5662 RIDGE-AV.
3-4 rooms, free refrigeration.............$50
2557 MONTROSE-AV.
3 rooms, in-a-dor, free refrig. and gas...$55
4843 N. ASHLAND-AV.
3 rooms, in-a-dor, free refrig. and gas.$52.50
1604 BERTEAU-AV.
2-3 rms., in-a-dor, free refrig. and gas.$55-$60
659 WRIGHTWOOD-AV.
ARTHUR KRUGGEL & CO., Longbeach 5531.

849-63 Buena-av.
2 Rooms, $35; 3 Rooms, $50;
4 Rooms, $70.
Tile baths, canvas walls, inador beds. Frigidaire, attractively decorated. Close to bathing beach and trans. Agent on premises or call
Graceland 8637 or State 4670.

NEAR NORTH SIDE
You will save money if you live in one of our studios or studio apts., south of Chicago-av., where we make you comfy with fireplaces and other things, and your daily walk to business and shopping is good for your health and pocketbook.
COOK ESTATE.
161 E. ERIE. SUPERIOR 2875.

Special Offering—Steam Heat.
4-5 r., 1008 Dakin [Sher. at L]..$47.50-$60
3-4 rms., 3800 Wilton [at L]...........$40-$50
4-5 rms., 4701 Winthrop ....$50-$60
6-4 rms., 1145 Bryn Mawr, Frigid.....$60-$50
5 rms., 901 Edgecomb, Frigidaire.........$65
6-7 rms., 810 Barry-av..................$45-$50
WALLER, 700 Irving Pk.-blvd. L. V. 6480

3-4 ROOMS, $45 UP.
4615 N. Ashland-av. 722 Barry-av.
943 Edgecomb-pl. 861 Cornelia-av.
Modern, newly decorated; refrigeration; excel. trans.; managed by owner. See janitor or phone J. V. Ericsson. Bittersweet 1603.

7410 GREENVIEW-AV.
3½ Rms., 5 Rms., $60-$65.
New Rogers Park bldg. Electric refrig. All modern features; ½ block Jarvis L. Tile bath, shower. Owner on premises.

3-4-5-6 ROOMS, $39.50 UP.
All trans., lake, schools, shopping.
FINE BUILDING.
B. E. HALAS & CO. Agent on premises
4732 N. Racine-av. Longbeach 1769.

2½, 3½, 4 RMS.—IN-A-DOR BEDS; VERY good trans.; free ice. $47.50 up. N. E. corner Wilson and Campbell. Edge. 8610, and N. E. corner Leland and Artesian. Longbeach 1423 or Longbeach 9660.

The Virginian—2-3-4 Rms.
7634 N Marshfield; elec. refrig.; near school, lake, best trans.; open front porches. Office of bldg., or ph. Rogers Park 7418.

EVERGREEN GABLES.
1623 Lunt; mod. 2-4-5 rm. apts. See to apprec. Large rooms. Lge. closet spaces; Frigid. Owner on prem. Ph. Sheld. 7436.

2018 ESTES—NEW BLDG.
5-3 room apts., ultra modern, free Frigidaire, all trans., reasonable.

BETTER CLASS 3½, 4 AND 5 RM. APTS. Lge. light rms.; refrig. free; Inador beds; 1 blk. to L, steam rd., bus and car. Apply office. 4500 N. Hermitage-av.

New Bldg.—3½-4-5½ Rms.
Tile bath, canv. walls, refrig.; exc. trans.; gentiles; reas. 7078 Hilldale, corner Estes.

Attractive 3-4-5 Rm. Apts.
High grade bldg.; elec. refr.; showers; low rent. 534 Brompton, near lake.

CHOICE 3½-4 ALL OUTSIDE RMS. $45 UP. Free gas; 4½ rms., 2 bedrms. 4801 N. Irving-av. cor. Lawrence. Longbeach 3887.

PEARSON-ST., W. 7-9, NR. STATE AND Chicago—2-3-4 rms., clean, light, finest heat; school across st.; $25 to $50. Del. 9291.

2, 3 AND 4 ROOM APTS.; FREE FRIGIDaire; light, gas; reas. rent. 4441 N. Damen.

TO RENT—APARTMENTS.

NORTH.

General List.

WIRTZ, HUBERT & LITTLE, INC.
3152 SHERIDAN-RD.
Wellington 3000.

2828 PINE GROVE-AV.
2-3-4 ROOMS.
FROM $55-$72.50-$100.
FURNISHED—UNFURNISHED.
ATTRACTIVE LIVING ROOM, DINETTE AND KITCHENETTE.
MAID SERVICE AVAILABLE.

535 CORNELIA AV.
1-2-3 ROOMS.
LIGHT, SPACIOUS ROOMS. NO COURT APARTMENTS.
CARPETED FLOORS. TILE BATHS, SHOWERS.
GAS, LIGHT, REFRIGERATION, AND WINDOW WASHING. RENTALS FROM $55.

Wirtz, Hubert & Little
3152 Sheridan-rd. Well. 3000

2701-11 MILDRED-AV.
2-3-4 RMS., $40 UP.
All airy and light rooms; elec. refrig.; spacious court; 1 blk. to bus and L station.
LINO BROS.
647 DIVERSEY. BITT. 1020.

One, Two, and Three Rooms.

1301 ARGYLE-ST.
1¼ BLOCKS WEST OF BROADWAY.
2-3 ROOMS, $42.50 UP.
New bldg., in-a-dor beds, colored tile baths, showers, decorated stoves, refrigerators, and kitchen cabinets. Free gas and refrigeration.

BEDROOM APT., $47.50 UP.
Containing living rm. with in-a-dor bed, bedrm., kitchenette, ample closet space. The same, including dinette, as low as $55; gas and refrig. included in rental; 1¼ blks. to beach, L. See Resident Manager, A. O'Hara.
1361 ESTES-AV.

SUBLET TO RESPONSIBLE TENANT.
Living rm., bedroom, dinette and kitchenette; direct view of lake and boulevard; dining room in building. $145; 1 month concession. 1400 Lake Shore-dr. Mr. Ovitt. Whitehall 4180.

1 AND 2 RMS., $45
and up; free gas, light, refrig.; carpeted floors; 1 blk. Morse "L" and beach; mod. bldg.; 1369 Greenleaf-av. Janitor on prem.
Schoenlank & Kirschner,
1505 MORSE-AV. SHEL. 8820.

WHY WALK UP?
NEW 1, 2, AND 3 RMS., $50 AND UP. Elev. ser. S. W. Cor. Morse and Greenview-avs.; free gas, light, Frig., carpet; col. plumb. tile baths. Office of Bldg., 1505 Morse-av.
Schoenlank & Kirschner.

NEWLY DECORATED 2 RM. APTS.; ONLY 2 blks. to L and block to surface lines; beaches only 2 blks. away. Manager on premises until 9 p. m. $32.50 monthly.

Riviera Apartments
4845 Magnolia-av. Sunnyside 1449.
1 RM. AND KIT., $35.00.
2 RM. AND KIT., $40.00.
New building. Lake View district. 1 block to L station. Indiv. electric refrig. Free gas. 926 Newport-av. See janitor 947.

2½ ROOMS, $40.
1755 Albion-av.; ½ blk. W. of Clark-st.; almost new bldg.; lge., light rooms.
Schoenlank & Kirschner,
1505 MORSE-AV. SHEL. 8820.

3 RMS., $50; LOYOLA "L."
1232 Albion; ½ blk. west of Sheridan; near beach; refrig.; newly dec.
Schoenlank & Kirschner,
1505 MORSE-AV. SHEL. 8820.

Rents Sharply Reduced
on these attractive 3 room [bedroom included] apts., nicely decorated and modern; close to surface, L and bus. 3823 Rokeby-st.
AGENT ON PREMISES.

1-2-3 RMS., $45-$60.
Incl. elec. serv., elec. stove, elec. refr.; nr. pk., schls., churches; exc. trans. 533 Fullerton-pkwy., or 2343 Geneva-ter.

2 Rms. and Kit. (Bedr.), $50.
Best section Rogers Park, 1½ blks. to Howard L sta. Free refrig. and gas. See agent, 1729 Jonquil-ter.

2 ROOMS—$40 UP.
Light, airy, canvas walls, Frigid., nr. Linc. Pk., ex. trans.; larger apts. at slight increase. 604 and 610 Belmont-av.

2-3 ROOMS.
Out of the ordinary; all conveniences; desirable location; all transportation; reasonable rent. See janitor, 3542 N. Racine-av.

1614 JONQUIL-TERRACE.
2 and 3 rm. kitnt. apts., extra inador; 1 blk. Howard L; all mod. conveniences. Call Rogers Park 3932 or see janitor.

3 RM. EFFICIENCY, $45.
Diversey-pkwy., 6 story cor. bldg.; most up to date kitchenette, incl. refrig. gas; bus-car at door. 1157 Diversey-pkwy.

3 ROOMS AND KIT., $52.50.
New bldg.; free refrig. and gas; 1½ blks. Howard L sta. See agent, 7746 Haskins.

TO RENT—620 ALDINE-AV.; 3 RS. [SOME s. ps.]; wall beds; high class; red.; $45 up. See jan. or Robt. F. Shanklin & Co., 111 W. Washington-st.

SUBL. FROM OCT. 1 UNFURN. 3 RM APT. Top fl., 15 story Aquitania, Argyle on lake. All outside rms., gas, elec., refrig.; furn. Lon. 7395 or Ard. 2343 or see mgr. on prem.

Choice Nr. N. Side 1 Rm. Apts.
1164 N. Dearborn; large, airy, clean 1 rm. kitnt. apts., $45. Delaware 5816.

1407 SHERWIN-AV.
2-3 rm. apts., all light; close to lake, L. G. E. refrig.; reas. rent.

$50-$60, 3 RM. BEDRM.; GL. SUN P.; Frigid.; mod.; clean, quiet outside priv. apt.; new gas r.; home for particular folks; ½ blk., ex. trans.; conc. 902 Lafayette-pkwy.

2 AND 3 ROOMS, $40 UP.
Free gas and refrig.; newly decorated; near all transportation. 1625 Columbia-av.

947 CORNELIA-AV.
2½ and 3 rm. kits.; modern; Frigidaire; $45 to $55; transportation unequaled.

CLOSE TO LOOP AND LAKE
1 rm. very large kitnt. apts., mod. bldg. $70; also 2 rms., $85. 720 Cass-st.

2 ROOMS AND KITCH.—LARGE DRESSING rm., newly dec., as low as $35 mo.; steam heat. 5926-34 N. Paulina. Ravens. 8767.

6040 WINTHROP.
1-2-3 room apts.; beaut. cor. bldg.; refrig., gas and light furn., as low as $40.

1½-2½ RMS.—BEDRM. AND ROLLAWAY; elec. ref., tile bath; 1 blk. Addison-Lincoln sta. Rav. L. 1837 Patterson-av.

3912-28 PINE GROVE-AV.—2 AND 3 RM. apts.; finest location, near stores and park; reasonable rentals.

2-3 R. APT.; NEW MOD. BLD.; FINEST IN city; 10 min. to loop; ½ bl. Lin. Pk.; rent cut to $35 up; sd. pl. to live. 1645 N.Wells.

2½ ROOMS; NICEST IN ROGERS PARK; $50 up; free elec. refrig.; L and bus trans. Near lake. 1331 Estes-av. Holly 2256.

3 LT. WELL VENTILATED RMS. WILL redecorate. Frigidaire. Rent reas. 5001 N. Damen or call Edgewater 3507.

LEAVING CITY—SAC. MY BEAUTIFUL Edgewater 2 rm. apt., nr. lake and L. Only $40. See manager. 5434 Kenmore.

MUST GIVE UP MY BEAU. EDGEWATER 2 room apt., near lake and L. Only $45. See manager. 5727 Winthrop-av.

6 LARGE, LIGHT RMS.—G. E. REFRIG.; large rear screened porch; reasonable. 823 Lakeside-pl., 3d apt. Edge. 1326.

6439-43 NEWGARD—DANDY LG. 2-3 RMS.; latest feat.; imm. poss.; $45-$55. John J. Kern. 1520 Devon. Sheldrake 8600.

1729 MORSE-AV.—1-2-3 RMS., UNFURN. or furn.; free gas, light, elec. refrig.; floors carpeted. DUBIN, Briargate 9454.

1961 CULLOM—CORNER DAMEN; NR. L; 3 lge. rms., new bldg.; elec. ref.; $50; conc.

4608 N HERMITAGE—NEW BLDG.; CHOICE 2½ room apts. Modern, unusual.

2 RM. APTS., $32.50 UP. ELEC REFRIG.; newly dec.; exc. trans. 4868 N. Rockwell.

5973 N. CLARK—1-2 RMS.; REF.; $35 UP. 1224 Victor, 2-3 rms., ref. free. $45 up.

SPECIAL 2-3 RM. APTS., ATTR., MOD conv. G. E. refr. $45-$50. 4958 N. Damen.

TWO ROOM FLAT, $14. APPLY 3709 Janssen-av., nr. Waveland, second, front.

PINE GROVE, 3610—3 RMS. AND BATH, basemt. apt.; gas, elect. free, $30 mo.

TO RENT—APARTMENTS.

NORTH.

One, Two, and Three Rooms.

For Convenience . . .
For Quality . . .
5240 SHERIDAN ROAD
OVERLOOKING LAKE MICHIGAN
OPPOSITE THE SADDLE & CYCLE CLUB
2½-3 ROOM APTS.,
$75-$80-$82.50 UP.
Complete in every detail.
Carpeted floors.
Light, gas, refrigeration.
Exceptional transportation.
LONGBEACH 1400.

1100 N. LA SALLE
New 16-story fireproof building. One and two room apartments. UNFURNISHED.
One Room, $45.50 to $54.00
1½ Rooms, $55.00 to $64.00
Two Rooms, $67.00 to $68.00
One-room apartments consist of large living room and In-a-Dor bed, kitchenette, bath and ample closet space. Two-room apartments have additional bedroom and In-a-Dor.
FREE LIGHT, GAS AND REFRIGERATION
A. C. CURRENT FOR RADIOS.
Switchboard. Elevators.
Beautiful lobby. One mile to loop.
LA SALLE-ST. NOW WIDENED INTO BEAUTIFUL BOULEVARD.
JOHN T. WHEELER & CO.,
1100 N. La Salle-st. Diversey 5320.

2 ROOM KITCHENETTES
$45 AND $50
[Reduced from $60 and $65.]
Mechanical Ventilation.
Electrical Refrigeration.
Strictly modern, near Sheridan-rd. and lake; white tile bathrooms with tub and shower; rollaway beds, large closets; bus line to door; nr. Howard L express; private owned park fenced in for tenants. 7600 Greenview-av.

REDUCED.
LARGE 2, 3, 3 RM. APTS.
Some with twin in-a-dor beds; close to all transportation. All outside light and air. Agent on premises.
4646 MAGNOLIA-AV.
3 RM. AND KITNT., $45; FREE elec. refrig. 3419-31½ N. Elaine-pl., 1 blk. west of Broadway.
A. M. KRENSKY & BROTHERS
One N. La Salle-st. Central 6610.

RENTS CUT
3 ROOMS, $60 UP.
Apts. consist of liv. rm., bedrm., dinette, and kit., extra bed, 4 closets, shower, carpeted floors, gas, light and refrig. incl. in rent. Agent at 1528 Morse-av., or see
COCHRAN & McCLUER CO.,
1526 MORSE-AV. ROGERS PARK 8049.

6300 KENMORE-AV.
2½-3 ROOMS, $50 UP.
Homelike apts. in beautiful corner bldg.; large living rooms; fireplaces; bedrooms; in-a-dors; tile baths; showers; Frigidaire; newly dec.; mgr. will show.
Central Rental Service,
69 W. Washington. Central 4876.

910 LAWRENCE-AV.
New 12 Story Building.
2½ Rooms, $50 Up.
Bedroom, Living Room.
Kitchen, Carpeted Floors.
Free gas, light, and refrig.
Mgr. on premises. Longbeach 7823.

5556 LAKEWOOD-AVENUE,
2-3 ROOMS, $45 UP.
Desirable apartments in well constructed building; elec. refrig.; inador beds; quiet residential neighborhood; mgr. on prem.
Central Rental Service,
69 W. Washington. Central 4876.

SUBLET—MY $150 APTMT.
at 1400 Lake Shore-dr.; living rm. with in-a-dor bed and bedroom for twin beds; kitchenette; 4 windows on lake; coolest apartment in Chicago. Magnificently appointed building and location. Reduced rent for good tenant. Ask for Mr. Kindler. Whitehall 4180.

3 ROOMS, $55.
4522 Greenview-av., nr. Sunnyside, 1 blk. e. Ashland; extra bed; new G. E. refrig.; practically a new bldg.; showers. Unusual prop. to good tenant. Agent on premises.
Schoenlank & Kirschner,
1505 MORSE-AV. SHEL. 8820.

1 ROOM, $42.50.
1438 HOWARD-ST.
Modern, cheerful apartments; elec. refrig., gas, light, free; well planned rooms. "L," bus, surface trans. Mgr. on prem., or call Central Rental Service, 69 W. Washington. Central 4876.

1824 NORTH PARK-AV.
1800 NORTH, 1 BLOCK WEST OF CLARK. Choice 2 and 3 rm. kit. apts in NEW BLDG. Free gas and elec. refrig.
UNFURN. APTS., $45 UP.
AGENT ON PREMISES TO 9 P. M.

SUBLET TO RESPONSIBLE TENANT.
Living rm., bedroom, dinette and kitchenette; direct view of lake and boulevard; dining room in building. $145; 1 month concession. 1400 Lake Shore-dr. Whitehall 4180.

SUBLET—MY $150 APTMT.
at 1400 Lake Shore-dr.; living rm. with in-a-dor bed and bedroom for twin beds; kitchenette; 4 windows on lake; coolest apartment in Chicago; magnificently appointed building and location. Reduced rent for good tenant. Whitehall 4180.

2½-3½ RMS., $65 UP
DISTINCTIVE MODERN ELEV. BLDG.
Overlooks lake, beaut. bedrm. apts., in-a-dor, lge. clos.; vent. kit.; all up to date features; high class tenancy; progressive owner management. Unexcelled trans. See Bierdemann, 901 Argyle-st., Longbeach 3220.

2 AND 3 ROOMS, $45
and up. 4434-44 N. Damen-av. Free elec. refrig.; mod. bldg.; nr. "L" trans. See agent on premises, or
Schoenlank & Kirschner,
1505 MORSE-AV. SHEL. 8820.

2129 DAYTON-ST.
1 BLK. W. OF HALSTED, AT WEBSTER.
2-3 ROOMS, $42.50 UP.
FREE GAS AND REFRIGERATION.

1-2-3 RM. COR. APTS.
$32.50 TO $50.
5643 Ridge-av., cor. Magnolia, 1 block Bryn Mawr L sta., bus and car; 3 blks. to lake; elec. refrig., 2 in-a-dor beds in 3 rm. apt.

SUBLEASE AT SACRIFICE.
517 Oakdale-av. Must sublease 3 room apt.; nr. Lincoln pk.; lease expires May; immed. occupancy; new bldg.; beaut. decor., carpeted; free lights, gas, elec. refrig. Call Buckingham 8073 or come in Sun. Apt.408.

6043 KENMORE-AV.
EDGEWATER COURT APTS.
1 rm. and beau. 3 rms., all outside rms.; bus, L, surf. trans. Canvas walls, side its. Free refrig.; reas. Mgr. on prem. Long. 3433.

LIVE NEAR LINCOLN PK.
1 to 3 rms., $55 to $100. Full size stoves, sinks, refrig. Beaut. decor. Elev. service. 517 OAKDALE, EAST OF BROADWAY. Free gas, light, carpet. Agent on premises.

OPPORTUNITY.
2 ROOMS AND KIT..........$45
New bldg.; best sec. Rog. Pk.; free refrig. and gas. See Mr. Leisch. 1712 Albion-av.

1619 MORSE-AV.
2 blks. west of Morse L station.
1-2 ROOMS, $45 UP.
Free gas, light and Gen. Electric refrig.

1215-17 DIVERSEY (COR. MAGNOLIA)—rm. modern kitchenette apts.; new bldg.; elec. refrig.; bus, L and surface. Reasonable rent. See janitor on premises.

Four, Five, Six Rooms, and Larger.

5 RM. APT.—LIGHT AND AIRY; NEWLY dec.; stm. ht.; gd. tran.; $50; 1 mo. conces. 5317 N. Winchester-av. Rav. 5255.

BEAUTIFUL MODERN 5 RM. APTS. General Electric refrigeration; good transportation; reas. 2924 Burling-st.

TO RENT—1507 N. CLARK; 6 R.; STM. HT. Will dec. to suit; low rent. See jan. or Robt. F. Shanklin & Co., 111 W. Washington.

1451 BALMORAL—LGE. LIGHT 4 RM. APT. Efficiency of 5 rms., sun par., fireplace, rollaway, free refrig.; beau dec.; $65.

223 W. OHIO—5 NEW, DECORATED RMS. for Italians, 1st fl., $25. Superior 7321.

622 BRIAR-PL.—8 R. APTS.; ALL LIGHT; stm.; elec. refr.; good trans.; reas.

5 EXTRA LARGE RMS., GLAZED PORCH, $75. 4911 N. Hoyne. Ardmore 4143.

6 ROOMS STOVE HEATED FLAT, $30 MO. Gd. trans. 3064 Lincoln-av.

5 MOD. RMS., TILE KIT. AND BATH; H. w. ht.; el. ref.; new dec. 1343 N. Long.

(Continued on following page.)

TO RENT—APARTMENTS.
(Continued from preceding page.)
NORTH.
Four, Five, Six Rooms, and Larger.

WIRTZ, HUBERT & LITTLE, Inc.
3152 SHERIDAN-RD.
Wellington 3000.

BELMONT HARBOR AREA

3730-40 Sherid'n-rd.
6-7 ROOMS.
PERMANENT LAKE VIEW. OVERLOOKING LINCOLN PARK.
ALL OUTSIDE ROOMS. TWO APARTMENTS TO A FLOOR.
PRIVATE PLAYGROUND. GARAGE IN BUILDING.

534 Stratford-pl.
6 ROOMS.
JUST OFF THE DRIVE. LAKE AND HARBOR VIEW.
TWO APTS TO A FLOOR. ALL OUTSIDE ROOMS.
WOODBURNING FIREPLACE. CRAFTEX WALLS. BEAMED CEILINGS.

3260 Sheridan Road
6 ROOMS.
UNOBSTRUCTED VIEW OF LAKE—SPACIOUS—CONVENIENT.
DISTINCTIVE APPOINTMENTS—FINEST EQUIPMENT—SERVICE.
GARAGE IN BUILDING.

415 Aldine-av.
5-6 ROOMS.
A STEP FROM SHERIDAN-RD. QUIET RESIDENTIAL STREET.
WELL APPOINTED ROOMS. SPACIOUS—CONVENIENT.
WOODBURNING FIREPLACE. LARGE GALLERY. RECEIVING ROOM.
GARAGE IN CONNECTION.

3000 Sheridan Road
5-6-7 ROOMS.
100% CO-OPERATIVE BUILDING. RESTRICTED TENANCY.
SPACIOUS APARTMENTS. UNEXCELELD SERVICE.
RECEIVING ROOM. DOORMAN.

3270 Sheridan Road
4-5 ROOMS.
OVERLOOKING LINCOLN PARK. PERMANENT LAKE VIEW.
GENEROUS ROOM SIZES. INDIVIDUAL DECORATIONS.
GARAGE IN BUILDING.

RESIDENT MANAGERS AT ALL BUILDINGS.

Additional information about these and other buildings, as well as helpful advice in selecting your apartment, may be obtained at our office.

Wirtz, Hubert & Little
3152 Sheridan-rd. Well. 3000

5540 KENMORE-AV.
6 rms. and an inclosed insulated slp. pch. Colored tile bath, lavatory and kitchen. The latest in artistic decor. and arrangement. Beaut. bldg.; 1 blk. to L. bus and lake. Rent reas. to reliable parties.

FARWELL-AV. AT LAKE.
Beautiful 5 rms., 2 baths; facing lake and park. Must be seen to be appreciated; will make rent reasonable for this loc. Apply 1125 Farwell-av. 6900 N. Gentiles.

NEW 18 APT. BUILDING.
4 and 5 spacious rooms. Free refrig. and gas. Near new grade and Sullivan High schools. Gentiles. Good transportation, including C. & N. W. Ry. Ph. Rogers Park 6363.

4 ROOM EFFICIENCY — EXTRA IN-a-dor bed; view of lake; $115; includes light, gas, refrig. and switchboard service; coolest location in Chicago. Agent on prem. 1400 Lake Shore-dr. Whitehall 4180.

1065 THORNDALE—4-5-6 RMS.; REF. 1445 Elmdale, 4-4½-5 rms.; new bldg. 5808 Magnolia, 6 rms.; furnace heat. 1255 Rosedale, 6 rms.; sun parl., slp. pch. H. C. Neuhous, 1204 Thorndale. Lon. 4561.

6317 GLENWOOD-AV.
2d floor; 5 large, light, airy rooms; sun parlor, glassed rear private porch; G. E. refr. Near schools, churches, transp. Reasonable.

NEW 4 ROOM APTS.
Arched openings, tile bath, elec. refrig. free. $62.50-$65; near N. W. R. R., schools and churches. 2047 Berwyn-av. Long. 6667.

4 LARGE ROOMS.
Extra bed. Refrigeration. 1½ blks. Howard L sta. Low rental. Free gas. See agent, 1729 Jonquil-ter. Ph. Rogers Park 6362.

1606 NORTH PARK-AV.—A STEP FROM Lincoln park; fine transportation; 4 and 5 rooms, $45 and up. See janitor or H. W. Croxton, Longbeach 6622.

Low Rent—Choice Location.
5 lge. lt. rms., N. E. Cor. Greenview and Arthur, 1st, 2d or 3d flr. Edg. 3695.

4521 N. ASHLAND.
6 rms., 2d floor; 3 bedrooms; low rent; all transp.; steam heat. Ravenswood 8148.

THOME, 1424-26—NEW BLDG. 4-5 RMS. Colored tile kitchen and bath; all latest features; immediate possession; very reas. J. J. Kern, 1520 Devon. Sheldrake 8600.

Overlooking Park and Lake.
New bldg., 4-6 rms., all outside; canv. walls, refrig. gd. tr. Gentiles. 1119 Lunt.

2059 TOUHY, 4 RMS., $55.
Excellent location; beau. apts.; all mod. features; free refr. Agt. on prem. Lon. 4575.

MOD. 6 RM. APT., 2 BATHS, LGE. OUTside rms.; ideal location; 25 min. to loop; must sacrifice; moving out of town. Phone Mrs. Messenger, Bittersweet 2745.

DES. 5 RM. APT. IN 2 FLAT BLDG., 1ST or 2d; sun par., slp. p., lg. closets; G. E. refr.; janitor; $75 with gar. 2242 Argyle.

WEIGHTWOOD-AV., 836—NEAR L STA.; 6 rms.; only $50; steam, electric refrigeration, etc. See janitor or call Rand. 9121.

6 ROOM FLAT; FURNACE HEAT; MUST be seen to be appreciated. Reasonable. 1675 Edgewater-av.

4 RMS.—3608 N. OAKLEY; COMP. REMODeled; redec.; near bus, "L," surf. Apply Kassab, 3755 N. Irving. Lake View 4999.

ULTRA MOD. 4-5 RM. APTS.—CANVASED walls, tile baths, shower; tile kitch.; reas. Sheldon, 1352 Carmen-av. [5100 N.]

4 AND 5 RM. APTS., SUN PARLOR; STM. ht.; nr. trans.; reas. rent. S. W. cor. Lawrence and Washtenaw. See janitor.

5 LARGE LIGHT RMS., NEWLY DECOR., priv. porches, elec. refrig.; near Senn High school. 1446 Hollywood. Sunny. 6810.

37 E. SCHILLER, NR. DRIVE—6-7 RMS., 2 baths; exclusive bldg.; $150-$175. J. B. WALLER. Lake View 6480.

4911 KENMORE, 2D—8 ROOMS, SUITABLE for roomers; express, bus. Lincoln 0846.

647 OAKDALE—MOD. 5 RM. APT., BEtween Broadway-Clark; $60. Sheldrake 0100.

6 LG. RMS. 2D APT.; STM. HT.; L AND surf. trans.; reas. 908 Roscoe-st.

7½ RMS.; RUN. WATER; 1ST. 912 WILson-av.; inq. 3d; poss. Oct. 1; $100.

4241 SHERIDAN-RD.—5 RMS.; G. E. REF.; rent reasonable. Tel. Graceland 7691.

1220 NEWPORT-AV.—6 RMS.; NEW. DEC.; encl. pch., gar.; best trans. Buck. 8684.

2616 BYRON, 3056 ADDISON—4 LT. RMS.; stove or fur. ht.; conc. Jun. 8145.

7 RMS., STOVE HEAT; 1 BLK. LINCOLN av.; $40. Mohawk 2614. Call Mon.

– RM. ON LAKE AT PK.; LATEST IMPR.; very reas.; concession. 1229 Greenleaf-av.

4-5 RMS., AT LAKE, PK.; LATEST IMPR.; very reas.; concession. 812 Montrose-av.

BEAUT. LRG., LT. 4 RMS.; 3 CLOS.; ELEC. ref.; s. p. pch.; L, sur., bus. 1439 Addison.

3140 SEMINARY-AV.—5 RM. APT.; ELECT refrigeration and gas free.

4 RMS., 2 BEDRMS. 1958 BYRON; STM. ht.; newly dec.; ex. trans. Grace. 3113.

MOD. 4 RS.—COR. BLDG.; FREE REFR.; inador; nr. sch., trans. 3510 N. Paulina. 2d.

6110 WINTHROP—4 RM. APTS., $50; EL. refrig.; 1 blk. L, sch. Agt. on premises.

TO RENT—APARTMENTS.
NORTH.
Four, Five, Six Rooms, and Larger.

MAKE YOUR HOME
In an atmosphere of past, present and future distinction

73 EAST ELM
Adjoining Lake Shore-Drive.
4-5-6 Rooms
All Exposures.
Spacious Rooms.
Canvas Walls.
Cedar Closets.
Tile Baths.
Abundant Closet Space.
Electrical Refrigeration.
Elevator Service.
Incinerators.
REASONABLE RENTALS.
REPRESENTATIVE AT BUILDING.
Hogan & Farwell, Inc.
Exclusive Agents.
664 N. MICHIGAN-AV. WHI. 4560.

3150 Sheridan-rd.
10 Rms., 3 Baths, $325.
Attractive 3 apt. bldg.; solarium, sleeping porch, elevator; view of park and yacht harbor. Heated private garage, chauffeur's quarters. Shown by appointment.
Baird & Warner.
SUPERIOR 1855.

The best 4 room apt. in Rogers Park.
Large, light, airy rooms. Not a court building.
Rent Very Reasonable.
1706 FARWELL-AV.
At Clark-st. Agent on premises.

4 RMS.—$45 UP.
FREE ELECT. REFRIGERATION.
3419-31½ N. ELAINE-PL.
1 blk. W. of Broadway. Agent on Premises.

SPACIOUS 5 RM. AND SL. PCH.
Tile kitchen and bath, pantry, refrig. All outside rooms in 3 apt. bldg.
6533 N. ARTESIAN-AV.
Agent on premises or Central 6610.

DIFFERENT APTS.
4-5 Rms., 1519 Farwell-av.
Nr. Morse "L" sta. and lake. Newest bldg. in East Rog. Pk. Col. plumb. Craftex walls. Ample closet and pantry space. Low rental for this type apartment.
Schoenlank & Kirschner,
1505 MORSE-AV. SHEL. 8820.

7060 GREENVIEW—6 LGE. LIGHT RMS., 2 baths, 9 closets, Italian firepl., frt. ent. to htd. gar. Imm. poss. R. P. 5036.
5201 Kenmore; cor. bldg.; 6 large outside rms.; newly dec.; tile bath; elec. refrig.; glazed rear porch; reas. rent. Imm. poss.
1710 Lunt-av., 5 rms., el. refr.; imm. poss.
6428 N. Francisco, 5 r, barg., $65; im. poss.
A. E. Westman, 33 N. La Salle. Cent. 2394.

OVERLOOKING LAKE.
10 rooms, 3 baths, solarium, 16x32, overlooking lake; elec. refrig.; vacuum system; garage, chauffeur quarters; most beautiful apt. on North Shore; boat house and private beach. Owner in building.
7737 Eastlake-terr., near Rogers-av.

15 MINUTES TO LOOP.
1248-50 Addison-st., 4 rms., $62.50 and up, elec. refrig., new bldg., arched doorways; crystal fixtures; janitor on prem.
Schoenlank & Kirschner,
1505 Morse-av. Shel. 8820.

SHORELEIGH APTS.
4-6 rms., de luxe apts., overlooking lake, 2 baths, nat. fireplace, firpf. bldg.; elevator service. 6334-44 Sheridan-rd.
JOHN C. BOWERS & CO. LONG. 8833.

LIVE ½ BLK. FROM LAKE.
Sheridan-rd.-Loyola "L"; 6 rms.; lge. sleep. pchs., overlooking university; extra lavatory; refrigeration; $90. 1115 Loyola-av. Briargate 4812.

SEE THESE BARGAINS.
Modern 4-5 rm. apts., with extra wall beds. In fireproof bldg. Electric refrig. Lowest rents in this exclusive neighborhood. $55 to $90. See janitor 549 Wellington-av.

6 ROOMS—2 BATHS.
Beautifully appointed; ivory woodwork, side lights tile bath, showers; heated garage. 1436 Pratt-blvd. Sheldrake 1500.

4211-21 N. PAULINA.
Paulina Manor Arms. Beau. 4 and 5 rm. apts. Canvased walls, crystal fixtures; elec. dishwasher, free refrig.; spacious lge. rms.

5500 GLENWOOD-AV.
4-5 rms., sun par., $55 up; new elec. fixt., gas stove, free refrig., newly dec.; cor. bldgs.; south expos.; sunshine all day.

1455 CORNELIA.
$55 pays to Nov. 1; 4 lovely, light rooms; free refrig.; cor. bldg.; residential dist.; stores; L and surf. 2 blks. Longbeach 8833.

6 LARGE RMS., COR., $90.
1350 Balmoral-av., cor. Glenwood; tile bath, lge. sun par.; nr. L, bus, surf. trans.; elec. refrig.; light on 4 sides. Nuttall.

653 BITTERSWEET-PL.
Lt., airy, mod. 6 rm. apt., 2 sun rms., 2 baths, shr., el. ref.; nr. Lin. Pk., lake, bus, surf.; Sher. L. Reduced. Tel. L. V. 1756.

6 VERY LARGE ROOMS; BATH; 2D APT., with heat; location, corner lot; every room bright, cheerful; convenient trans. 1949 Estes-av. Rogers Park 5167.

4-5 ROOMS, $37.50 UP.
Steam heat, newly decorated, janitor service; good trans. 4850 Hutchinson.

Hi. Grade 6 Rms., 2 Baths.
New 3 apt., arched doorways, shower, G. E. refg.; reas. 2720 Winnemac. Sun. 7471.

4-5 Rms., 912-22 Lakeside.
E. of Sheridan; lgt. rms.; elec. ref.; nr. L. car, bus; reas. rent; basement apt., $35.

5 AND 4 RM. APT., $52.50,
in new corner bldg.; light, airy rms.; nr. park; elec. refr. 2476 Pensacola-av.

457 FULLERTON-PKWY.
View Lincoln park; 4-5-6 extra lge., 2 pchs., elec. refrig.; $65 to $95.

4400 N. RACINE.
4-5 rm. apts.; lge. liv. rm., sun par., Frigd. All trans.; attr. grounds; reas. Rav. 0991.

5 RMS. 1ST OR 3D FLR.—OVERLOOKS lake; G. E. refr.; 2 baths, shwr.; pri. pch.; imm. poss.; garage. 850 Ainslie-st. $90-$95.

6654 NEWGARD-AV.—4-5 RMS. CORNER bldg.; latest features; $70-$85. JOHN J. KERN. 1520 Devon. Sheldrake 8600.

CHEERFUL MOD. 4 AND 5 ROOM APTS.—$60 and up; corner bldg.; Frigidaire; L and bus. See janitor. 1614 Wilson-av.

3140 N. CLARK-ST.—5-6 RMS., $50-$55; modernized; lge. light rms.; open for insp. 2-4 p. m. Longbeach 2325.

SUBLEASE—10 W. ELM-ST.; SPAC. 4 ROOM carpeted apt.; reasonable rent; immediate possession. Superior 1126.

BEAUTIFUL APT. NR. LAKE—5 LARGE, light rms., sun par., glzd. slp. pch.; elec. ref.; poss. Oct. 1. Ph. Armitage 0297 a. m.

5906 N. HERMITAGE—DANDY CORNER 5 rms., latest features; $75. John J. Kern, 1520 Devon. Sheldrake 8600.

1427-29 ROSEMONT—BEAU. 5 RMS., 1ST, 3d fl.; electric refrig.; very reas. John J. Kern. 1520 Devon. Sheldrake 8601.

OVERLOOKING LAKE AND LINC. PARK. 5 and 6 rms.; steam; 2 lg. porches; ½ former rent. Immed. poss. 816 Wilson-av.

7 LG. RMS., 4 BDRMS., TILE BATH, SHOWer, el. ref., opp. schl. 5913 Winthrop.

4 MOD. RMS. $45-$50-$55; LOWEST RENT in city. 1307-1319 Addison. Dea. 6856.

ATTRACTIVE, MODERN 4-5 RM. APTS., $50 UP. 3507-13 N. RACINE-AV.

DANDY 5 RM. APT., ROGERS PARK Modern and reasonable. Briargate 1485.

4 LT. RMS., SUNRM., FREE REFRIG., S. E. cor. North Shore-Lakewood. Rent $59.

5 RMS.—CRAFTEX WALLS; FREE REFR. gar.; $70. 5830 N. Maplewood. Rav. 5152.

4 NEW RS.—SHR.; EL. REF.; ROLLAWAY; reas.; 2 mo. conc. Owner. 2909 Arthur-av.

LG. MOD. 5 RM. APT., SUN PAR., FRIG.; all trans.; reas. 1243 Foster. Sun. 8215.

6 RMS., 2 BATHS, $85; NEW BLDG. 6534 N. Mozart-st. Phone Sheldrake 0025.

4 LGE. RMS.; ORCHID TILE BATH; FRIG.; all transp.; $80; concession. 1629 Estes-av.

5 LARGE, LIGHT R., NEWLY DEC.; FRIG. $67.50. 903 Edgecomb. Lake View 6480.

3701 BOSWORTH-AV., 2D APT.—4 LARGE, light rms.; Frigid.; $50. Bitt. 3034.

4 RMS., STM. HT., $48; GOOD TRANSP.; opp. park and school. 2501 Sunnyside.

TO RENT—APARTMENTS.
NORTH.
Four, Five, Six Rooms, and Larger.

An Address Bespeaking Social Distinction . .

1400 LAKE SHORE DRIVE

Just far enough removed from the city's rush and rumble, yet within ten minutes of the great central market place—Chicago's Loop.

LOCATION on the Gold Coast overlooking the drive, Lincoln Park extension and Lake Michigan, at the sunny corner of Schiller-st.

APARTMENTS—Living rooms and dining rooms done in ornamental plaster effects, completely equipped kitchen with Hoosier cabinets, artificial icing.

CONVENIENCES—In keeping with the tone of the building, yet concealed from the public view, a commissary dining room, cigar store, barber, news stand, beauty parlor, lingerie shop virtually make this a community in itself ready and willing to serve you.

4 TO 6 ROOMS.

1400 LAKE SHORE-DR.
WHITEHALL 4180.
"On the sunny corner of Schiller-st."

. . . .

219 lake shore-dr.
a few 6 and 7 room apartments available; co-op designed building with every comfort—view of shoreline; meticulously trained service. call miss hoover, whitehall 6908.
McMenemy & Martin, Inc.,
wrigley bldg., north.

. . . .

$120—5 ROOM APT. NOW $100.
Really 6 rooms, 2 baths, sun parlor, with in-a-dor and two bedrooms; tile baths, showers, arched doorways, refrig. and gas free; 4 story fireproof elevator bldg.; 1 blk. to lake, 2 to "L." Best section Rogers Park. 1345 Estes-av. Hollycourt 5662.

449 ALDINE
7 ROOMS—3 BATHS.
AT BELMONT HARBOR.
All outside rms., facing beau. garden; canvas walls, paneled; vapor heat; elec. refrig.; butler pantry. Agent on prem. or
T. A. GARIBALDI. STATE 2692.

NO SMOKY KITCHENS.
4 AND 5 ROOMS, $70 UP.
1422 Farwell-av.; Spanish arch openings; Craftex walls; tile baths.
Schoenlank & Kirschner,
1505 MORSE-AV. SHEL. 8820.

WONDERFUL 4 ROOMS.
Close to lake and Jarvis L. Tile bath and shower; in-a-dor; canvas walls; free refrig. Very light and airy. A barg. See Lemke, 1417 Sherwin-av., or call Hollycourt 2300.
LIEPOLD & HICKS, INC.,
1569 HOWARD-ST.

4853 N. LINCOLN-ST.
4 ROOMS, $55.
Desirable apartments in modern attractive building; G. E. elec. refrig.; conv. to transportation. See Mgr., or call Central 4876.

RENT FROM OWNER
1219 GRANVILLE. NEW BLDG.
4-5 large rms., Spanish finish living rm., book nook, tile kitchen and bath; linoleum kitch. floor; free refrig.; 1 blk. Granville L and Broadway surface. See owner.

4-5 ROOMS, $60 UP.
7029 SHERIDAN-RD.; beaut. large light rms., 1 blk. to lake, 2 blks. to L; G. E. refrig.; very modern. See Mrs. O'Brien, Rog. Pk. 8224.
LIEPOLD & HICKS, INC.
1569 Howard. Hollycourt 2300.

36-42 E. WALTON-PL.
5 RMS., $50; 6 RMS., $70.
12 MIN. LOOP. AGENT ON PREM.
T. A. GARABALDI. STATE 2692

4-6 ROOMS—2 BATHS.
Large, light rooms, sun parlor, priv. rear porch, yard, large closets; dec. to suit tenant; immed. poss.; 1 blk. to lake and L. 1218 LUNT-AV. 7000 SHERIDAN-RD.

6 ROOMS—HIGH GRADE.
Heated sleep. porch; breakfast room; 2 baths; new building; beaut. interior; newest features. Formerly $175. Excellent transportation. 4710 N. Paulina-st. Ravens. 1260.

SUBLET—1400 LAKE SHORE DRIVE.
De Luxe 5 r. effic., unfurn.; immediate poss.; 1 year; regular price $200; will sacrifice. See agent at prem. or call Whitehall 4180.

SPECIAL OFFER.
New bldg., 4½ rms. [2 bedrooms]; free refrig. and gas; $60; also 4 rms., $57.50. See Swanson, 6610 N. Ashland-av.

1735 PRATT-BLVD.
New corner bldg. Beautiful 4 and 5 room apts. Elec. dishwasher. Free refrig. See Mr. Piper or phone Rogers Park 6361.

1537 ARDMORE.
Beautiful 5 room apt., inclosed sun parlor, sleeping porch; plenty of air and sunshine; refrigeration. See Maley, 1st apt.

BEAU. 4 AND 5 RMS.
Modern, up to date apts.; canvas walls, elec. refrig.; sun par.; $65-$75; excel. trans. 1301 Cornelia. Janitor or Grace. 0636.

6 LGE. RMS., BREAKFAST RM., 2 BTHS., shower stall, electric dish washer. 6251 N. Oakley. Phone Sunday, Rogers Park 3899. Weekdays Longbeach 3826.

5 RM. APT.; NEW. DECO., SCRND. FRT. porch; priv. back pch.; big bathrm., linen closets. Good transp., nr. school, $70. With garage, $75. 1450 Rascher. Edgewater 4569.

TO RENT—S. W. COR. CLEVELAND AND Fullerton [nr. Linc. Pk. and Gold Coast]; 5, 6 and 7 rms.; stm. ht.; red. See jan. or Robt. F. Shanklin & Co., 111 W. Washington.

5 RMS., NR. LAKE, $75.
Modern apartments, mechanical refrig., sun porch; near L and schools. Sheldrake 1500.

4601 BROADWAY.
4 rms., $40; 5 rms., $60; near L, bus and surface. See Supt., Apt. 25.

POSITIVELY THE BEST LOCATED 9 ALL outside rooms apt. on Lake Shore-dr.; sun parlor, outside porch, and garage. Lake View 6570.

2556 AINSLIE-ST., 1ST APT.
5 large rms.; elec. refrig.; immed. poss.; reas. rental. See Rickersberg, 2658 Ainslie.

5 RMS., HIGH GRADE, $65. 1607 BYRONst.; excel. trans.; immed. poss.; newly dec.; all rms. sunny and light. Hollycourt 2256.

APT., 2D, 2 FL. BLD.; 6 RMS.; ELEC. REfrig.; nr. schls.; ready to move in; $75. conc. 6528 N. Ashland. Sheld. 3247.

1209 GLENLAKE-AV.—4 LARGE ROOMS; newly decorated, private porch; near Granville L station. Sheldrake 0100.

6 RM. APT.—VERY LARGE AND LIGHT private porch, elec. refrig.; rent $70; s. w. cor. Glenlake and Broadway. Sheld. 0100.

3 RMS. AND SUN PAR. 1ST AND 3D FL. Lg. rms., pch. and yard; el. refr.; rent red. to $52.50. 1905 Ainslie. Longbch. 1113.

5 RMS. AND SUN PAR. COR. APT. 1ST fl., lg. rms., el. refr., priv. pch. and yard. Rent red. to $75. 1901 Ainslie. Long. 1113.

4 RMS. COR. APT., 2 BEDRMS. 1ST AND 3d flr., new dec., refinished flrs. Rt. red to $50. 1101 Wrightwood. Lon. 1113.

544-6 WELLINGTON-AV.—7 RMS., 2 BTHS. G. E. ref., vac. serv.; reas. See jan. or call Mr. Riser. Wabash 0640.

924 MARGATE-TER., E. OF SHERIDAN-RD. —6 rms., 2 baths, mod. elec. ref.; rea. rt.

1606 WAVELAND-AV.—IDEAL 5 RM. APT. $45. Diversey 3040.

4 ROOMS—STOVE HEAT. MOD. CLEAN; reas. 4650 N. Hamilton-av. Rav. 6050.

3917 ROKEBY, NR. SHERIDAN—4 RM., $58; 5 rms., $68; elec. ref. Lake V. 6480.

647 GRACE, AT THE LAKE—5 RMS. $83-$93; tile bath; shwr. Lake Vw. 6480.

4-6 R., SUN PAR., EL. REF., IN-A-DOR. 4422 Greenview. $55-$80. Edgewater 9091.

4-5 ROOMS, $55-$65; REFRIG.; LRG. KIT. 836 Lakeside-pl., at lake. Bus, Lawr. exp.

5 RM., BTD., SLP. PCH. FRIGID.; LOOKS like new. 4410 N. Campbell. Juniper 5000.

RED. RENT—BEAUT. MOD. 5 RMS. REfrig.; nr. L. 5955 Winthrop. Longb. 1948.

CONCESSION—COR. N. EDG.; 4-5 RMS. mod., gar.; blk. lake, L, bus. Bri. 6085.

3 BLKS. W. LINC. PK., 2100 NORTH; 5-6 lge. rms.; 2 baths; very reas. Linc. 5553.

704 BUENA-AV.—SPAC. 6-7 R. APTS., 2 tile bths., el. ref., nr. out. dr. Well. 2688.

4427 BEACON—6 LRG. RMS., SUN PAR., enc. slpg. pch.; new decor.; now vac.; $70.

6 RM. HI. GRADE 3 APT., 2 BATHS; EXC. transp. 7351 Parkhurst-av. Briar. 4551.

550 BELMONT-AV., 2D OR 3D—8 LIGHT, newly decorated rms.; $90. Superior 7321.

TO RENT—APARTMENTS.
NORTH.
Four, Five, Six Rooms, and Larger.

2335 Commonwealth-av.
4 Rooms, $100.
6 Rooms, 2 Baths, $135 Up.
In the ultra desirable Lincoln Park district, a step from Sheridan-rd. Electric refrig., de luxe interiors, elevator bldg. Apt. complete in all details.

325 FULLERTON-PKWY.
10 ROOMS. 4 BATHS.
8 ROOMS. 3 BATHS.

2350 LINCOLN PARK WEST.
10 ROOMS. 4 BATHS.
8 ROOMS. 3 BATHS.

1411 NORTH STATE-PKWY.
8 ROOMS. 3 BATHS.

3122 SHERIDAN-RD.
7 ROOMS. 3 BATHS.

These bldgs. offer the utmost in modern apt. homes. Desirable residential locations, accessible to park and lake; spacious rooms, beautifully appointed and decorated. Efficiently managed and serviced by:
WILLOUGHBY & CO.,
PHONE CENTRAL 5050.
Agents at all buildings.

3800 SHERIDAN-RD.
on the bend of the drive.
SIX TO NINE ROOM
Apartments of Distinction at Consistent Rentals.
Every master room enjoys an unparalleled view of Lake and Lincoln Park Extension.
Discriminating tenants appreciate the thoughtful personalized service maintained in this building.
Res. Mgr., Mrs. J. M. Flanagan.
Phone LAK. 3830, or Office of Bldg. Doormen Will Direct You.
If you prefer to be taken to the bldg. by motor, call HAR. 3773.
Apartment Selection Bureau,
310 S. MICHIGAN-BLVD.

8 FINE ROOMS
and solarium, 3 master bedrooms, 2 room quarters for servants, 3 baths and extra shower stall. Private driveway and garage. Will make very reasonable rental to a good neighbor.
714 JUNIOR-TER.
4300 North, Just West of the Lake.

507 ALDINE-AV.
4 rms., 5 rms., 2 master bedrms., 2 baths; 6 rms., 2 baths, extra lavatory; in the exclusive YACHT HARBOR DISTRICT, accessible to lake and park, ½ block from Sheridan-rd.; beautiful garden, wood burning fireplaces, G. E. refrig.; apts. complete in every detail.
AGENT ON PREMISES.

3750 SHERIDAN-RD.
Sublease—9 Rooms, 3 Baths.
Overlooking park, lake and Belmont Yacht Harbor. Southeast exposure; beautiful bldg.; regular $350 rent reduced to $300. Phone Mr. Olson, Bills Realty, Wilmette 3740.

4 ROOMS, $55
A REAL BARGAIN AT THIS PRICE.
Efficiency of 5 rooms; building practically new; rooms large, light, airy; plenty closets; electric refrigerator; crystal fixtures; 2 blks. from Senn High School, 2 blocks to Bryn Mawr-av. L station. 5739-45 Ridge-av.

4½ ROOMS, $65.
2 BEDROOMS.
1622-26 Sherwin-av.; free refrig.; mod. bldg.; col. tile baths; Spanish arch. Janitor on premises.
Schoenlank & Kirschner,
1505 MORSE-AV. SHEL. 8820.

The Finest 6 Rm. Apartment
IN RAVENSWOOD.
Beautiful, decorated, modern light rms., solarium, breakfast nook; Refrig., rad. covers; 2 tile baths; in very mod. 3 flat bldg., 1st or 2d apt. See it at 4417 N. Ashland. Open for inspection. Bit. 4040.

Excellent 5 Rooms, $60
New, decorated; new G. E. refriger. 6934 Sheridan-rd., block from L station, lake.

ESTES-AV.—NEAR the LAKE
Beaut. 4 rm. apt. with G. E. refrig.; artistic decorations, at a surprisingly low rental. Mrs. Scott, 1346½ Estes or call Hollycourt 2300.

829 MONTROSE-AV.
Beaut. 4-5-6 rm. apts.; G. E. refrig.; lge. light rms.; exc. trans.; near schols, churches, shops; one bl. to lake; apts. beau. decorated. See to appreciate. Agt. on prem.

1225 CHASE-AV.—NR. LAKE
4-5 rooms; big, light, high class bldg. Elec. refr., inador; plenty closets; tile bath; view of lake and park. Rogers Park 7844.

1445 THOME-AV.
Convenient to L; new, high class 5 rm. apt.; slp. pch., tile bathroom; bldg. 1 yr. old. Ph. Diversey 9500 for appmt. to see.

5 ROOM BARGAIN.
Sun par., sl. pch. 2045 Birchwood, near Howard L ex. sta. Apts. like new; only $60. Oct. 1 lease; act quick. Div. 9500 for appt.

LIBERAL CONCESSION.
6 rms., 2 baths, 2 sun rms. and study. Distinctive res. 3 apt. bldg.; 3 doors from lake. 1058 North Shore-av. Rog. Pk. 6024.

1727-29 BRYN MAWR.
LOWEST RENTAL IN EDGEWATER.
MODERN 5 RMS., $70.
NEW BLDG., ELECTRIC REFRIG.

2063 JARVIS-AV.
6 large, beautiful rooms; 2 baths; newly decorated. Graceland 1418.

1107 PRATT-BLVD.
Attractive 6 rms.; 2 baths, heated sun and sleeping porches, in 3 apt. detached bldg.

1107-9 NORTH SHORE-AV.
Mod. 6-7 rm. apts.; newly dec.; elec. refrig. Nr. L, bus, lake; reas. rent. Agent on prem.

828 EASTWOOD-AV.
6 lg. lt. rms., 4 clos., ex. toilet, pchs., G. E. rfr.; nr. lake; all trans.; reas. Lon. 5685.

4S-5S—$60 UP. LOYOLA L.
1333 N. Shore-av.; G. E. refrig.; high grade; bus 1 blk. R. P. 1968 or Sheld. 8820.

Splendid 4-5 Room Apts.
with glassed rear parlor; elec. refr.; nr. lake; low rent. 720 Waveland. Jan. on prem.

1406 THORNDALE-AV.
High grade 6 rooms, 2 baths, elec. refrigeration; possession now or October 1.

N. W. COR. SEELEY AND ARTHUR—4-5 rm. apts.; elec. refrig., inador beds, $55-$75, conc. See agent at 6456 N. Seeley.

5047 SHERIDAN NR. LAKE—7 RMS.; DE luxe arrangement; 2 tile baths; sun par.; refrig.; special inducement. Lon. 6622.

$80, 6 RM. APT., 2D FL. OF 2 APT. BLD., 5307 Lakewood-av., nr. Edgewater Beach Hotel; elec. refrig.; garage; porches.

6 LIGHT, BEAUTIFUL RMS., COR. BLDG.; dbl. inador bed; elec. ref.; heated garage; 1st floor. 1926 Berteau.

ATTRAC., MOD. 4-5 RM. APTS., ELEC. REfrigeration; ex. loc., trans.; reas. rent. 2549 Sunnyside-av., cor. Rockwell. Agt. on prem.

4 ROOMS—ROLLAWAY BED. STUCCO walls and arches; free refrigeration, tile bath, $70. 3647 Greenview-av.

1335 WINONA-AV.—CHOICE NEW FRONT modern 4 rooms; extra door bed; Frigidaire; price $65. Longbeach 6760.

CHARMING BRIGHT 4 RM. FRT. APT., ext. in-a-dor, $70, conc.; nr. lake, bus; 1 blk. Howard exp. 7717 N. Paulina.

BEAU. 3½-4½ RM. APTS.; SUN PARL.; extra inador beds, $40-$45; very des. neighborhd.; nr. all trans. 4753 Virginia.

6 RM. FLAT—GD. TRANS. 2624 BOSworth, nr. Diversey. Lake View 2489.

4 ROOMS—825 ADDISON-ST., $40; 5 RMS., $55; steam heat. Apply janitor.

5 AND 6 RMS.—STEAM, ELECTRIC REfrig.; rent reas. 552 Center-st.

2118 BELLE PLAINE—5 RMS., H. W. HT., not htd., $40; adults. Graceland 0836.

6433 N. CALIFORNIA-AV., N. OF DEVON—5 rms., tile bath; mod.; $95 flat; $65.

NEW BLDG., 4 AND 5 RMS., $62.50 AND $75. 1800-18 Farwell-av. Sheld. 7917.

COR. BLDG., 4 RMS., $55; ELECT. REFRIG. 2453 Fargo-av. Sheldrake 7917.

5 RMS., NEAR LAKE; EXCEL. TRANSP.; $67.50. 4019 Clarendon. Sheld. 7917.

5 RM. APT.—OVERLOOKING LAKE; SACrifice. 707 Montrose-av.

3811 WILTON, 3D FLAT—BEAU. 6 LRG. lt. rms.; new dec.; mod. rt.; Sher. L; nr. pk.

1423 FARWELL—4-5 RMS.; EL. REFRIG.; tile bath, shwr.; blk. L, nr. beach. Bri. 6250.

CHICAGO'S FINEST LOCATION, 4 RMS., $57.50. 6710 Lakewood-av. Sheld. 7917.

4-6 RM., STM. HT., NEW DEC., $40-$50. 3525 Wilton. Linc. 0441 or Ror. P. 2895.

7 RM., 4 BEDRM., ENCL. SLP. PCH., EXT. lav., free refrig., very reas. 4433 N. Paulina.

6333 LAKEWOOD, 2D—5 RM. MOD. NEW. dec.; immed. occup.; ex. trans. Shel. 0826.

TO RENT—APARTMENTS.
NORTH.
Four, Five, Six Rooms, and Larger.

BAIRD & WARNER
646 N. Michigan-av.
Secure a FREE COPY of our new book, "Apartment Homes," containing complete descriptions and illustrations of all of our buildings. Call Miss Stewart, SUPERIOR 1855.

4 Rooms
3638 Sheridan....$90-$95
G. E. refrig.; lge. light rooms; excellent cross vent.; cool lake breeze; view of lake and pk. Janitor on prem.

5 Rooms
2914 Pine Grove......$115
2 baths, sun parlor; refrigeration furnished; 1 blk. Sheridan-rd. and park.
551 Surf-st..............$110
Frigidaire; large rms.; 1 blk. Sheridan-rd. and park; cross ventilation.
2472 Orchard-st.........$95
Sun parlor, porch, large yard; G. E. refrig.; near park, schools and trans.

6 Rooms
203 E. Chestnut........$165
3 BATHS; modern layout; east of Michigan.
25 E. Walton...........$125
Large rms., southwest exposure; 24 hr. elev. servic.; 15 min. walk to loop.

433 Briar place
One 7 Rm. Apt.
3 baths.
New fireproof bldg., 200 ft. from Sheridan-rd., overlooking Belmont harbor. Exclusive residential section.
Reasonable Rental.
RESIDENT MANAGER, Buckingham 1131.

25 Bellevue Place . . . .
4 to 6 room apartments are now available. Most having fireplaces. Rentals $75 to $100.
ROSS & BROWNE
Agents, Delaware 9878.
Representatives on Premises.

BIG REDUCTION IN RENTALS.
A downtown banker has taken over a large number of apt. bldgs. in various sections of Chicago. To tenants who will pay their rent he can offer steam htd. 4 rm. flats from $35 up per mo.; no reas. offers refused. Best ref. required. For full particulars apply in person, Room 416, 10 S. La Salle-st.

710 GORDON-TERR.
5 ROOM APTS., $125-$150.
2 BATHS, ELEC. REFRIG.
MODERN IN EVERY DETAIL.
SOUTH EXPOSURE.
IMMEDIATE POSSESSION.
WELLINGTON 3460.

Chicago's Finest Location.
1029-51 NORTH SHORE-AV.
at lake; ultra modern bldg.; elec. refrig.; 4 and 5 rm. apts. available; reasonable rental. Representative on premises.
Schoenlank & Kirschner,
1505 MORSE-AV. SHEL. 8820.

REAL BARGAIN
ROGERS PARK.
4 and 5 large, light rooms, in well kept bldg., newly decorated throughout; bath and shower; refrigeration; convenient shopping district and good transportation. Manager on premises. 1663 Pratt-blvd. Shel. 8180.

444 BELMONT-AV.
BEAUTIFUL 6 ROOMS, 3 BATHS.
Breakfast room, sleeping porch with in-a-dor bed, electric refrig. View of lake. Elevator bldg. Beautiful lobby. Distinguished by its appointments and tenancy. Agent on premises.

S. E. Cor. Barry
AND PINE GROVE-AVS.
7 and 8 rm. apts., 3 baths, 2 sunrooms, filtered water, vacuum heat. Wellington 6749.

$20 REDUCTION
on these new 4 rms.; beau. dec., extra beds, free refrig.; nr. schools and N. W. steam rd. 2016 Greenleaf-av. $67.50 up.
Schoenlank & Kirschner,
1505 MORSE-AV. SHEL. 8820.

6 RM. APT., 2 BATHS, G. E. REFRIG., sun parl.; ideal location, e. of Sheridan-rd., nr. lake, opp. Saddle and Cycle club; only $100 to desirable tenant. Ph. Sunnyside 4728.

1324 HOOD-AV.
New 12 apt. bldg.; 4 large rms.; near Granville L sta.; free refrig. and gas. See Mrs. Flynn at bldg. Ph. Rog. Park 6360.

BEST VALUE, 918 GALT-AV.
6 RM., 2 BATHS, SUN P., $90.
IM. POSS., 1ST, 2D OR 3D APT.
AGENT ON PREM.

7600 SHERIDAN-RD.
5 and 7 room apartments; attractively arranged; good transportation; $70 and up. Agent on premises will show, or call Mrs. Nusser, Whitehall 6880, Monday.

Facing Beautiful Park.
Rogers Park; modern, light 4-5 rm. apts., electric refrig.; mangler, washer, gardens, schools; bus, L, lake. 7024 N. Rockwell.

6325 N. CLAREMONT-AV.
5 rooms, sleep. pch., refrig., gar.; Oct. 1; rent reduced to $75; will decorate to suit.

5 Rms., 2 Baths—Near Lake.
6 rm. efficiency; beaut. living rm.; refr.; gar. opt.; 1st and 3d. 1239 Jarvis. Shel. 6260.

1443 WINONA—6 ROOMS.
Modern, 1st floor; good trans.; reas. rent. See between 11 and 6 p. m.

Mod. 5 Rm. Efficiency, $50.
G. E. ref.; bedrm., in-a-dor; nr. lake and schl.; all trans. 760 Brompton. L. V. 6587.

4616-26 CLARENDON-AV.
4 and 6 rms., new. dec.; Gen. E. refrig.; reas. Agt. on pr. Ph. Coh. 4962. Buc. 3830.

1966 SUMMERDALE-AV.
5 rms., mod. 2 flat bldg., elec. refr.; must be seen to be appreciated. Sun. 3097.

6 Rooms, 2 Baths. Low Ren.
Attractive, mod. apt., 2d fl.; free elec. refr. Ex. tr. Must be seen to be apt. 4752 Virginia.

SEPT. 1ST—5 LIGHT OUTSIDE RMS., SUN parlor, nr. lake, schools, Morse-av. "L." $75. 5 closets. Elec. ref. Briar. 4877.

5 RMS., BUNG. TYPE, IN NEW 3 APT.; brkfst. nk.; htd. slp. pch.; tile ba.; elec refr.; Calif. stucco walls. 2726 Argyle.

6 LARGE, LIGHT RMS., SUN PAR., ELEC. refrig.; gar.; near Senn High school; exc. trans. Ph. Long. 4532. 5826 Wayne.

5 RMS., ALL OUTSIDE; PRACTICALLY new; oct. frt., 6 closets, shower; bookcase, refrig., gd. trans. Sunny. 7428.

7 ROOMS, 2 BATHS—LARGE, LIGHT; ALL off hall; suitable rooming; L, bus, surf. $65. 1132 Argyle. J. B. Waller. L. V. 6480.

8 ROOMS—ALL OUTSIDE, 3 TILE BATHS; canvas walls; fireplace; equipped playgrd. $170. 4000 North. Lake View 6480.

5 LG. RMS., SUN PORCH AND SLEEPING porch; G. E. refr.; 3d apt.; reas. rent; nr. N. W. and surf. 1639 Catalpa-av.

1010 ARGYLE—5 RMS.; G. E. REFRIG.; very attrac. S. E. Terman & Co., Rand. 3177, or see janitor 4900 Sheridan-rd. [Csar]

2817 CAMBRIDGE-AV., NR. DIVERSEY, AT Lincoln Pk.—5-6 rms.; modern; elec. refrigeration; reas. Janitor or Whitehall 7888.

3501 GREENVIEW-AV.—ATTR. 4 RM. APT. elec. refrig.; corner bldg. See janitor or call Mr. Reddington, Harrison 3610.

4-5 LIGHT RMS., NEW BLDG., EL. REF., $57.50-$82.50. 5350 Glenwd. Longb. 1474.

5 RM., SLPG. PORCH—STEAM HEAT; GD. transportation. 734 Buckingham-pl.

7016 SHERIDAN-RD.—4 R. APT., EX. IN-a-dor; 1 blk. L, lake; reas. Briar. 6322.

4 RM. MOD. APT., OVERLKG. PK.; FREE refrig.; $50 up. 2200-06 Foster-av. See jan.

4 RM. APT.—2 BEDRMS.; ST. HT.; FRGD. $45.; nr. car. L. 1121 Fullerton-av.

5-6 RMS., $95; 2 BATHS, REFR., SUN PAR. Nr. lake. 7721 Sheridan. R. P. 5816.

6 LGE. RMS., 2 BATHS, 2D. LOYOLA L. lake. 1233 North Shore-av. Rogers Park.

MODERN 5 LGE. RMS., STOVE HT., $40, Sm. fam.; gar. op. 3624 N. Oakley.

MOD. 6 RM. APT., SHWR., REFRIG. NEW dec.; Linc. pk. dist.; reas. Lincoln 4068.

6 BEAU. LT. RM. APT., SUN P., STV. HT.; slpg. pch. 2442 Wilson-av. Peterson.

5835 WINTHROP—6 LIGHT RMS.; 2D FLR. $77.50. 1 blk. to L, bus, lake.

ADDISON, 536—5-6-7 RM. APTS., $70 UP; dec. to suit. Refrig. Nr. lake. See owner.

MODERN 4 RM. APTS., $50-$55. 2300 Jarvis-av., corner Ellwood-st.

TO RENT—APARTMENTS.
NORTH.
Four, Five, Six Rooms, and Larger.

3314 SHERIDAN-RD. OVERLOOKING PK. and Yacht Harbor. 14 rms., 5 baths. Elevators and doorman service. Individual ldry. Refrigeration. Immediate possession.
3330 Sheridan-rd., S. W. corner Roscoe-st. 12 rms., 5 baths. Dressing rm., sun parlor. Elevator and doorman service. Refrigeration.
1415 Astor-st. 12 rms., 5 baths. Large sleeping porch, 4 wood burning fireplaces. Elevator and doorman service.
257 E. Delaware-pl. Fireproof elevator bldg., overlooking lake. One apartment to flr. 9 rms., 3 baths. Light on all sides. Refrigeration.
64 E. Elm-st. High grade residential 3 apt. bldg. 9 rms., 3 baths. Sun room. Elevator. Refrigeration.
1330 N. State-st. Fireproof elevator bldg. 9 rms., 4 baths. Sun parlor. Sleeping porch.
1350 N. State-st. Modern, attractive 9 rms., 3 baths. Large living rm. Wood burning fireplace. Refrigeration. Elevator.
2305 Commonwealth-av., N. E. corner Belden-av., 2d floor, corner. 9 rms., 3 baths. Fireplace. Refrigeration. Elevator.
440 Aldine-av., near Sheridan-rd. 7 rms., 2 baths. 2 porches. Refrigeration. Garage.
425 Oakdale-av. First apt. in 3 apt. bldg. Light on all sides. 7 rms., 2 baths, 2 porches. Large yard.
200 E. Pearson-st., near Drake Hotel. Modern, attractive 6 large, light rms., 3 baths. Fireproof elevator bldg. Doorman service.
517 Belmont-av. 6 rms., 2 baths. Sun parlor. Large screened pch. Refrigeration.
1218 Granville-av. Residential 3 apt. bldg. 6 rms., 2 baths. Electric refrigeration. 2 porches.
PAUL STEINBRECHER & CO.,
Central 4985-6250. 7 S. Dearborn-st.

215 East Chestnut
Ultra-desirable Near North Side.
Exclusive Apartments.
4 and 5 Rooms.
Distinctive in design.
Highly desirable tenancy.
New 22 story building.
Walking distance to Loop.
Beautiful lake view.
Courteous service.
Reasonable rentals.
Chatelaine Tower
Resident Manager Whitehall 4542.

F. C. ENDERLIN
6343 N. CLARK-ST.
ROG. PK. 8820.
4 ROOMS.
5862 Ridge-av., 1st apt.; G. E. ref.; $50.
6738 Lakewood, 1st apt.; G. E. ref.; $60.
5 ROOMS.
5860 Ridge; G.E. ref.; nr. Senn H.; $62.50.
6414 N. Albany; free gas and ref.; $70.
6728 Lakewood; G. E. refrig.; $75.
6 ROOMS.
1516 Olive-av.; elec. refrig.; $62.50.
6436 N. Albany; 2 baths; el. ref.; $80.

1001-3 SUNNYSIDE-AV.
A Real Bargain!
6-7 Rooms, $65 Up.
Large, light, airy rooms, excellent shopping district, schools, churches nearby; fine for roomers.
SEE MANAGER, 1ST FLOOR.
4456 SHERIDAN-RD.
Central Rental Service,
69 W. Washington. Central 4876.

YOU WILL BE PROUD
of your apt. at 1849 Lunt-av.; 4 and 5 rm apts., $65-$85; cor. bldg.; large, airy rooms; elec. refrig.; 1 blk. C. & N. W. R. R. sta.; fireplaces; in-a-dor beds. Agent on premises.
Schoenlank & Kirschner,
1505 MORSE-AV. SHEL. 8820.

431 OAKDALE-AV.
4-5 ROOMS—1-2 BATHS.
15 story fireproof bldg., finest equip. and service; quiet, homelike atmosphere.
Restricted. Lake View 5562.

BEAUTIFUL 4-5 ROOMS.
Attract. apts. in quiet Ravenswood; very large, light rms.; beautifully decorated; nr. C. & N. W. sta.; conv. to schools; free refrig.; $60 to $75. 5014 N. Hermitage-av.
E. A. HASTINGS & CO.
4403 Sheridan-rd. Longbeach 4633.

VERY ATTRACTIVE RENT.
5 rms., 1430 Rascher-av.; sleep. p. and sun p.; free elec. Frig.; lge. rms.; 6 apt. bldg.; decor. to suit. Kirschner, 1st Apt. W. or
Schoenlank & Kirschner,
1505 MORSE-AV. SHEL. 8820.

523 OAKDALE-AV.—
8 rms., 2 baths, 2 sun parlors; $165.
515 WRIGHTWOOD.
7 rms., 3 baths, large sun parlors; $150.
2831 BURLING-ST.
6 rms., 3 bedrms., el. refrig.; $67.50.
Theo. R. Christian & Sons, 2662 N. Clark.

4 ROOMS, $55—COR. BLDG.
2018 Arthur-av.; new bldg.; thoroughly mod.; 1 blk. North Devon-av. Jan. will show.
Schoenlank & Kirschner,
1505 MORSE-AV. SHEL. 8820.

ON LAKE VIEW-AV.
Sublease 3 yrs. 15 rm. duplex apt., 5 master bedrooms and baths, 3 servants' rooms; private laundry; south exposure. For appointment call Diversey 3227.

6228 NO. IRVING-AV., NR. DEVON-WESTern—Mod. apt., 1st flr., 5 lg. rms.; htd.; slp. pch.; finished into ex. rm. Frigidaire. Rent less than $80 to des. tenant. Owner on prem all day Sunday.

5-6 ROOMS.
900 Crescent-pl.; beaut. large rooms; compl. redec.; elec. ref.; excel. trans.; $57.50 to $72.50. Wellington 3460.

6 ROOMS, 2 BATHS.
All rooms overlook lake and new Lincoln Park; walls canvased; tile kitchen and bath; G. E. refrig.; $125. Wellington 3460.

6141 N. WASHTENAW-AV.—
6 large rooms; modern garage.
5707 N. CAMPBELL-AV. 5 room, 1st flat. H. W. heat; $55. John M. Nowicki & Co., 2006 Webster-av. Bruns. 6146.

2042 ARTHUR-AV.
6 light, airy rms., new dec., 7 closets; free refrig.; immediate possession; open for inspection or phone Lakeview 5708.

1106-18 PRATT-BLVD.
Beautiful 4 and 5 rm. apts., modern. Near lake. Moderate rental. Concession.

CONCESSION.
4-5 large rooms; Frig.; shower; good tran.; nr. schools. 6316 N. Francisco. Sheld. 10384.

5 RM. APT.—MOD. EVERY WAY; FREE refr.; lge. pch. and yard; 1st and 3d; immed. possession; attract. terms to reason. tenant. 2718 Lunt-av., near Indian Boundary Park.

2542 SUMMERDALE — NEW BLDG., 4 light outside rms.; free elec. refrig., rollaway bed; everything up to date; low rent. See janitor or call Hollycourt 1929.

601 FULLERTON-PKWY.
5 and 6 large rooms; reduced rent; elec. refrig.; immed. poss.; near Lincoln Park.

6 RMS., 2 BATHS, REFS.
Modern, light; 6322 Magnolia; blk. bus., Loyola exp., Bdwy., Lake. Briar 0248.

BARGAIN FACING LAKE.
7 large all light rooms; 2 s. p.; 2½ baths; el. ref.; with gar., $180. 7716 Eastlake-ter.

4 RM. AND SUN PARLOR, MOD. APTS.; $45 and $50; G. E. refrigeration; best trans.; near L and 3 car lines; Oct 1 possession. 4656 N. Campbell-av.

MAGNOLIA, 5959—4 AND 5 ROOMS; GEN. Electric; near Thorndale L, Broadway and Senn High schl.; reas. rent.

5134 N. ROCKWELL-ST.—BEAU. 6 R. APT.; gar.; 2 tile baths and kitchen, breakfast rm.; elec. refrig.; all canvased walls.

4139 N. ASHLAND—5 RMS. SUN PARL., slp. prch., showers, Frigidaire, buffet, white stove; steam heat, hot water; janitor; $70.

4546 N. SEELEY-AV.—
5 RMS., ELEC. REFRIG., $68.
6 RMS., $75. CALL SUNDAY.

4941 N. WASHTENAW-AV.—
5 RMS., SLP. PORCH, ELECT REFRIG., $75. CALL SUNDAY.

5834 GLENWOOD-AV., 3D APT.—5 RMS., sun parlor, sleeping porch. Frigid.; $75 to desirable party. Edgewater 1188.

6153 N. ST. ANTHONY-CT.—NEW BLDG., 6 rooms; colored tile bath, kitchen; $60. John J. Kern. 1520 Devon. Sheldrake 8600.

1362 ASTOR-ST., COR. SCHILLER—10 LRG. outside rms., 4 master bedrms., 2 maids rms.; exclusive bldg. Lake View 6480.

5 ROOMS AND SLEEPING PORCH; BEAUtiful and quiet neighborhood. Gentile only. 4933 N. Mozart-st.

DESIRABLE MOD. 5 RM. APT., 1ST; ELEC. refrig.; exc. trans.; near lake; Oct. lease; immed. poss. Reduced rent. 5339 Kenmore-av.

6 LARGE BEAUTIFUL ROOMS, G. E. REfrig.; garage. 4937 N. Washtenaw.

6 RMS., BREAKFAST R., 2 BATHS. EVERY rm. light. 4507 N. Rockwell-st.

HIGHER GRADE 7 RM. APT., SUN AND brkfst. rm., 2 bths. Nr. lake. Rog. P. 2182

4518 BEACON-ST., NR. WILSON—6 LARGE, lgt. rms., 2d; elec. ref. Div. 8732.

6 RMS., 2D, WITH ATTIC, STOVE HEAT, $30. 1029 Lill-av. Diversey 3843.

56 E. CHICAGO-AV.—5 AND 7 RMS. AND studio; stm. ht.; walk. dis. loop. Reas.

149 W. CHICAGO-AV.—3D FL., 7 RMS., stove ht., cheap. For colored. Ran. 2311.

1226 ALBION—EXC. CHOICE 4 RM. APT.; lge., lt., new. dec.; refrg.; blk. Loyola L.

3535 SHEFFIELD — DANDY 5 RMS., STM. ht.; clean; $50; 1st-3d floors. Grace. 7114

1648 ESTES-AV.—4-5 MOD. RMS.; NEAR trans. and lake; elec. refrig. Shel. 1405

5 RMS.; NEW BLDG.; CANV. WALLS; EL. refrig.; tile bath, kit. 2134 Arthur.

4140 CLARENDON—6 R., 3 P...........$85 Carl Wolf, Inc., 3266 N. Clark. Gra. 3476.

6 RM. APT. SUN PAR., SLPG. PCH.; EL. refr.; reas.; gd. transp. 5638 Wayne-av.

4018 N. PAULINA—7 RM. FLAT; FURN. ht.; reas.; gd. trans. Lake V. 0580.

4 SUNNY, CLEAN RMS., $45; STM. HEAT; hot wat.; nr. pk.; new. dec. 1349 N. Wells.

TO RENT—APARTMENTS.
NORTH.
Four, Five, Six Rooms, and Larger.

. . . .

200 east delaware-pl.
spacious 8 room, 3 bath apartment, in small exclusive building. Abundance for cross-ventilation. Woodburning fireplace. Only apartment available in bldg. A sublease at a sacrifice. $250.

190 east chestnut-st.
beautiful 9 rm. apartments. Doorman and elevator service. Library. Rentals surprisingly reasonable. $225 and up.

227-237 e. delaware-pl.
modern 7 and 9 room apartments with 3 and 5 baths in building of restricted tenancy. Layout extremely comfortable and convenient. Courteous elevator and doorman service. $225 up.

our representatives at buildings will show, or telephone main office.
McMenemy & Martin, Inc.
wrigley bldg. north. whitehall 6880.

. . . .

A distinguished address . . . .
3300 sheridan road
de luxe apartments facing belmont harbor
5-6 rms., $140 and up
RESIDENT MGR. BUCK. 1984.

Apartments of Distinction
Unrivaled as to location. Distinguished for their appointments, service, and tenancy.
3500 SHERIDAN-RD.
(Cornelia Apartments.)
5 TO 9 ROOMS.
REASONABLE RENTALS.
Hogan & Farwell, Inc.
664 N. MICHIGAN. WHITEHALL 4560.
Representative on premises.

MARSHALL FIELD
Garden Apartment Homes.
CLOSE TO LOOP.
1400 NORTH AND 400 WEST.
4 ROOMS—$52 TO $58 A MONTH.
5 ROOMS—$62.50 TO $70.00.
6 ROOMS—$74.00 A MONTH.
Fireproof building, modern conveniences; all outside rooms; gardens; supervised playgrounds.
Open daily, 9 a. m. to 6 p. m.
Sundays, 2 p. m. to 5 p. m.
RENTING OFFICE, 411 BLACKHAWK-ST.
LINCOLN 2122.

Overlooking Lake
1304 Birchwood-av.
Most desirable 7 room apt. in Rogers Pk.; 4 bedrooms, 3 baths, 1 shower; beautiful, all large, light, living and dining rooms; every convenience. Side drive, heated garage. Attractive lease to desirable family by owner. 3d floor.

2325-35 FARWELL-AV.
BEAUTIFUL 4-5 RM. APTS.
Some with 2 baths, kitchen and bath tiled. Craftex walls, arch doorways, excel. layout; gym. facilities; reas. rental. Agent Mr. Calkins on premises, or inquire
LIEPOLD & HICKS, INC.,
1569 HOWARD-ST. HOLLYCOURT 2300.

5 Rms., $75; Loy. "L."
G. E. refrig.; sun parlor; lge. rms.; nr. churches and schools; agt. on prem. 1325 North Shore-av.
Schoenlank & Kirschner,
1505 MORSE-AV. SHEL. 8820.

6424 GLENWOOD.
4-5 rm. apts., special inducements, new bldg.; ½ blk. to B'way and Devon-av. st. cars. 2 blks. Loyola exp. sta. Tile bath, canv. walls; free refr. Everything the latest.

Sublet—1400 Lake Shore-dr.
De Luxe 5 rm. effic., unfurnished; Aug. 15; one year; regular price, $200. Will sacrifice. See Mr. Taylor at building. Whitehall 4180.

6414 WAYNE-AV.
6 rooms, 2 baths, glazed sun room, elec. refrig. First floor modern 2 flat bldg., near Loyola L. Phone Haymarket 4466.

ARE YOU LOOKING FOR
A beaut. 6 rm. apt., 2 flat cor. bldg. All very large rms., sunshine every rm. Tile kit., bath. Frigid. Gar. 2700 Carmen-av.

6 RMS., 3 BEDRMS., IN HIGH GRADE 2 apt., tile bath, shower, extra lavatory, G. E. refrig., hot water heat, side drive, brick garage; 1 blk. N. W. Kenmore station; $115. 6325 N. Hermitage. Briargate 7228.

4 RM. APTS., $50, $55, $60. 5824 GLENwood; General Elec. refrig.; rollaway beds; showers; near L and 2 car lines; Senn High Sch. one blk. Geo. G. Newbury & Co., 8 S. Dearborn.

OVERLOOKING LAKE.
4 AND 5 ROOMS.
800 Eastwood, corner Clarendon; newly dec.; elec. refrig.; sun parlor; excel. trans.

6 ROOMS, $52.50.
865 King-pl., 1st floor; electric refrig.; yd. and porch; nr. school; best trans. FIRST REALTY CO., 40 N. Dearborn-st. Cen. 5151.

7 ROOMS.
3 bath [col. tile], 4 bedrooms, high grade vapor heat; unusual features; $200. 6335 Winthrop-av., near lake. Loyola L.

OVERLOOKING LAKE.
1120 LAKE SHORE-DR.
Unobstructed view; de luxe 5 rms., furn. or unfurn., 2 baths; attr. price. Sup. 6997.

4 SUNNY ROOMS.
5 rm. efficiency, refr., real kitch. and pantry. 1241 Jarvis; nr. lake and L. Shel. 6260.

New Bldg., 6 Rms., $75-$85.
5114 Kenmore-av. elec. refrig. Open for inspection. Gentiles. Longbeach 5531.

VERY LOW RENTS.
4 ROOM APTS. WITH IN-A-DOR, FREE EL. REFRIG. 2307 AINSLIE-ST.

7 Rms. De Luxe, 4 Bedrms.
Extra lav.; 27 ft. living rm.; 2 18 ft. Mast. chembers.; ideal home sec. 1534 Estes.

7 ROOMS, $45.
4 bedrms., hot water heat; newly decorated. 2700 Sheffield-av. Palisade 7370.

4-5-6-7-8 LARGE ROOMS, 1 TO 3 TILE baths, el. ref.; dec. to suit; eqpd. playgd.; $75-80-100-105-150. 700 Irving Pk.-blvd. Lake View 6480. Open Sunday 1-5 p. m.

6 Rooms, 2 Baths—Nr. Lake.
Beau. apt., refrig., reduc. to $100. Immed. poss. 926 Glengyle [5050 N.]. Edge. 6076.

SUBLEASE — 4 RMS., UNFURN.; WILL sacr. for 2 mo.; longer lease may be had; liv. rm., 2 bedrms. and kitchen; immed. poss. 1039 Hollywood. Lonb. 3037 Apt. 808.

BEAUT. 4 RM. APTS.; DEPRESSION prices; nr. Lincoln pk. and shop. dist. Call Buc. 8608.

438 SURF-ST.
ENGLISH BASEMENT APT.—3 LARGE rms. and bath; very bright; $40. 712 Grace-st. Grace. 10115.

7 RMS., 2 BATHS, SUN PAR., SLP. PCH., elec. refg.; all modern conv.; near lake; good transportation. 926 Lakeside-pl.

SUBLEASE 5 ROOMS, ENCLOSED SLEEPing porch, furn. or unfurn. Till May 1. Rent $90. 2621 Greenleaf. 1st apt.

HIGH GRADE APT.—7 RMS., 2 BTH., SLP. pch.; el. refr., all conv. Very reasonable to desir. tenant. 848 Lakeside-pl. Lon. 0115.

6 BEAU., LG., LT. RMS., ALL MOD. CONV., h. w. ht., frt. and rear pch.; rent $65. 1438 Bryn Mawr-av.

2D-3D APT.—6-7 RMS.; G. E. REFRIG.; stm. ht.; low rent. 1449 Berteau-av. 1st flr.

LIGHT 7 RM. APT.—STM. HT.; VERY reas. 1630 Gregory-st., 1st. Edge. 2906.

N. DEARBORN—7 RMS., NEAR PARK AND lake; $80 mo. Apply 1420 N. Clark.

2047 FARRAGUT-AV.—6 LGE. RMS.; ELEC. refr.; gd. trans.; reas.; nr. park, schools.

5 RMS., 1ST—GLZD. PCH.; FRIGID.; EXC. trans.; nr. lake. 653 Belmont. Well. 9400.

746 BROMPTON—4 ROOM KITCHNT.; G. E. refr.; light, clean; all trans.; $50 up.

MOD. 5 LG. RMS., SUN PAR., SLP. PCH., refrig.; reas. 5010 Lincoln-st. Rav. 8751.

6 RMS., STOVE HT., $30; 1 MO. CONC.; good transp. 3817 Herndon. Buck. 6123.

4 ROOMS, STOVE HEAT, MODERN BRICK cor. bldg. 5216 N. Lincoln-st. $32.50.

4 ROOM MOD. APT., NEAR PARK AND school; gd. trans.; $55. 2237 Argyle.

5 LIGHT, LARGE RMS., STOVE HEAT, elect., gas; $25 month. 3145 W. Madison.

Finds Buyer for Radio!
The first prospect who answered this Tribune Want Ad bought the radio!

RADIOS AND SUPPLIES.
ELECTRIC ATWATER KENT RADIO COMplete with tubes and dynamic speaker in a beautiful console, $45. Special on all types tubes. Cohn Bros. Radio Store, North-av. Humboldt

Want a better radio than you now own? Look through the Radios and Supplies in today's Tribune Want Ad Section for a good set at a bargain price.

Chicago Tribune Want Ad Section

TO RENT—APARTMENTS.
NORTH.
Four, Five, Six Rooms, and Larger.

3750 SHERIDAN ROAD
5-6-7-8 ROOMS.
EXCLUSIVE APARTMENTS.
Large, light rooms.
Canvased, paneled walls.
Woodburning fireplaces.
Concealed radiation.
Colored tile baths.
Tile swimming pool.
Restricted tenancy.
Refined atmosphere.

Today's Choice Bargains.
1061 NORTH SHORE-AV.
4-5 rm. apts., ½ blk. lake, 3 blks. L; large, light; electric refrig.; $65 to $95.
2005 HOME-AV.
Large 3 and 4 rm. apts., rollaway, electric refrig.; near L; $50 and $60.
7450 N. SEELEY-AV.
Dandy large 4 rm. apts., arched doors, showers, electric refrig.; nr. L; low rental.
2058 HOME-AV.
Lge. 5 rm. apts., glzd. porch, library with in-a-dor bed, free elec. refr. Cut to $75.
6 RM. APT.
2 tile baths, tile kit., elec. refrig., incinerator; latest apts. $90-$200.
Kenneth C. Hawkins, Realtor
1903 HOWARD. SHEL. 9990.
OPEN SUNDAY.

2912 Com'onwealth
East of Sheridan-rd.
Overlooking Lake, Facing Lincoln Pk.
4 and 6 rm. apts., including garage. Excellent layout with spacious closets.

SUBLEASE
TO THE HIGHEST BIDDER,
10 room unfurn. apt., just east of Drake Hotel; sublease to Sept. 30, 1932. Best offer received from satisfactory party up to Sept. 15 will take this spacious apt.; library, 3 master bedrooms, each with bath, and 3 servants' rooms, bath.
CALL
SUDLER & CO. State 6622.

1622-30 FARWELL-AV.
Ultra-Desirable Rogers Park Location.
4 Rms., $55; 5 Rms., $65-$80
Strictly modern apts., well arranged, large, pleasant rooms; gas included in rental; electric refrigeration; excellent transportation. Agent on premises or phone State 4670.

BEAUT. HOYNE MANOR.
CHARMING 3½-4-5-7 RM. APTS.
Chicago's OUTSTANDING development. Elec. dishwasher. TILE KITCHEN, tile bath, cab. radtrs., BEAU. DEC., priv. PLAYGROUND; nr. public, parochial schls.; good transp.; low rents; inc. free gas, Frigidaire, linolm.; 6-7 rms. have 2 baths, shwr. stall, breakfast nook, gallery, etc. Bri. 2306.

8 ROOMS, 3 BATHS.
This is a very large roomy apt., having 3 tile baths, sun par., bkfst. pch., 4 bedrooms, elec. ref.; close to trans. and lake. VERY LOW RENTAL. 5510 Kenmore.
LIEPOLD & HICKS, INC.,
1569 Howard-st. Hollycourt 2300.

222 E. CHESTNUT
BUS AT DOOR. OVERLOOKING LAKE.
6 and 7-Rm. Apts., 3 Baths.
Selective occupancy in Chicago's most distinctive bldg. Phone Superior 0898.

4 ROOMS—RED. TO $45
5340 WINTHROP-AV.
Free elec. refrig.; in-a-dor beds; best trans. in Chi.; nr. Edgewater Beach Hotel. 5 rms., $65. Agent on premises, or call Longbeach 4650.

4 ROOMS, $50.
6415-25 N. Richmond-st.; free refrig.; extra beds; lge. rms. See agt., Osborne, at 6417 entrance or
Schoenlank & Kirschner,
1505 MORSE-AV. SHEL. 8820.

4 ROOM EFFICIENCY.
Extra in-a-dor bed; view of lake; $115; includes light, gas, refrigeration and switchboard service; coolest location in Chicago. Agent on premises. 1400 Lake Shore-dr. Whitehall 4180.

6416 N. IRVING-AV.
6 beau., up-to-date rms., $80
18x22 living rm., 3 bedrms., tile bath, shower, frig.; spacious closets. Apply janitor or call Stickler, Lake View 0892.

EIGHT ROOMS.
861 LAKESIDE-PL.
Rare opportunity to procure this beautiful apt., now only $150, including garage.
RALPH J. SHERMAN,
40 N. Dearborn-st. Central 0024.

NEW BUILDING.
Extra large 4-5 rm. apts.; canvased and paneled walls; mantel; tile kitchen and bath; Frigidaire; good transportation and stores. 1418-20 Berwyn-av.

2130 LINCOLN PARK WEST
Spacious 6 rms., 3 baths, breakfast rm. Carpeted. In exclusive co-operative. Doorman an elevator service. Overlooks park and lake. Very reasonable. Mohawk 1141.

1544 SHERWIN-AV.
New bldg., beautiful 4 rms. Gentiles. Tile bath, shower; 1 blk. to Jarvis L. See janitor [Peters] at building. Ph. Rog. Park 6366.

6 or 7 Rms., 2 Tile Baths.
STUDIO Liv. Rm., BEAMED CEILING, CANVASSED walls; TILE KITCHEN, 2d or 3d. 7454 N. Hoyne-av., nr. Howard. Sheld. 0022.

NORTHWEST.
General List.

LARGE MODERN 3-4 ROOM APT.; ELEC. refrig.; in-a-dor bed; new linoleum. 4645 Addison-st. Phone Kildare 8211. Mr. Smith.

1½ 2½ MOD. APTS.; ALSO 3 RM. BSMT. apt.; elec. refr., rollaway, showers. $37.50 up. Conc. to resp. party. 4637 N. Lowell.

LGE. 3 AND 4 RM. APTS.—IMMED. POSS. Reas. rent. Exc. loc.; 1 blk. C. & N. W.; 16 min. to loop. 3801 Addison-st.

SUBLEASE 3¼ ROOM APT. FOR 7 months; electric refrig.; very reasonable. 2741 N. Le Claire.

3-4 RMS., $45-$55. LELAND-AV.; BEAUTIFUL new bldgs.; spac. rms.; arch openings; inador, showers, refrig. State 0240.

3-4 ROOMS—$45-$55; FREE GAS, REFRIG.; new bldg.; overlkg. beaut. Logan-blvd. pkwy.; best trans. State 0240, Monday.

3-4 RM. APTS.; GAS FREE, ELEC. REFRIG.; good trans.; nr. C. & N. W. R. R. $35-$50. 3000 N. WHIPPLE-ST. BELM. 3211.

3-4 RM. APTS.; LIGHT, CLEAN, AIRY; new furn.; reas. 4027 N. Monticello-av.

3 AND 4 RM. APTS., $42.50-$52.50; REFR. 4608 N. Kildare-av., apply Apt. 1.

NEW BLDG. STM. HT. 3 RMS., $37. 6 rms., $47; 2 mo. conc. 2219 N. Rockwell.

3-4 LT. RMS. REFRIG. 3424 CULLOM-AV. 3 light rms.; refrig. 3457 Sunnyside-av.

3-4-5 AIRY RMS.; FREE GAS, REFRIG.; $46 up. See janitor. 5540-42 N. Kimball.

1-2-3 ROOM KITCH. APTS.; $30-$35 UP. Also 4-5 rms.; ½ blk. L. 4859 N. Kimball.

2½-3½ R. APTS.—NW. BLDG., GAS, REF. Frigd. fr. 5037 Montrose-av. M. Peller. Av. 1255.

3149 DRAKE — MOD. 3½-4 RMS., $37.50; bedrm., ex. rollaway; el. ref. Long. 5120.

ATTR. 3½-4 R. APTS.—STM. HT., ELEC. refr.; $45 up; nr. sch., L, car. Ave. 6669.

(Continued on following page.)

TO RENT—APARTMENTS.

(Continued from preceding page.)

NORTHWEST.

General List.

Belle Plaine-La Porte Apts.
4937-49 Belle Plaine.
Two of our finest 3½-4 room apts. left. ATTRACTIVE RENTALS. Showers, elec. refrig., arched doorways; canvased walls; will decorate to suit. Ideally located; across street from park; 1 block to shopping center and good transp. Manager on premises or phone
Central Rental Service,
69 W. Washington. Central 4876.

LOW RENTALS—100% VALUES IN:
NEW GARDEN APTS.
1-2-3-4-5 R., FREE REFR. .... $35 UP
The largest and most mod. apts. on N. W. Side, with every conven.; personal management and night watch serv. Steam and electric transp. Office of bldg. open daily, evenings and Sunday. 4913 Belle Plaine-av.
MICHAEL FLICHT & CO., cor. Milwaukee-av.
OTHER BLDGS.
2718 N. Sawyer, 3-4 r., $50 up. Agt. on prem.
4817 Fullerton, 4-5 r., $50 up. Agt. on prem.
2732 N. Kimball, 5 rms., $75. Agt. on prem.

3158 CULLOM-AV.
2-3-4-5 ROOMS.
Attractive, modern apartments; building in excellent condition; $40 up; fine neighborhood; excellent trans.; will decorate to suit. Manager will show or call Rental Service, 69 W. Washington. Central 4876.

4501 N. CENTRAL PARK.
BEAUTIFUL MELVIN APTS. AND IVANHOE APTS.
2½, 3½ AND 4 ROOMS.
Craftex walls, arched doorways, in-a-dor bed, elec. refrig., gas free. Apply at building or phone Lake View 0892. Stickler.

Kitchenette Apts., $40-$55.
4815-35 Belle Plaine-av.
Free gas, light and refrigeration. Laundry privileges. Best transp on N. W. Side; 3 surface and 2 steam roads. M. G. Dickinson, office of bldg. Pensacola 5674.

2 TO 5 RM. APARTMENTS.
3347-53 N. Central-av. [cor. Roscoe]; new ...

TO RENT—APARTMENTS.

NORTHWEST.

Four, Five, Six Rooms, and Larger.

3952 Dakin-st.
4 ROOMS, $51.50.
EXCEPTIONAL LOCATION. VERY DESIRABLE BLDG. FREE ELECTRIC REFRIGERATION. EXTRA INADOR BED. AGENT ON PREMISES OR STATE 4670.

LARAMIE APTS.
4 AND 5 LARGE, LIGHT ROOMS IN GOOD RESIDENTIAL DISTRICT.
Newly decorated throughout; good transportation; near schools and churches. 5150 Cullom. Kildare 2221.

4 ROOMS, $42.50.
4836-48 Belle Plaine-av.; good sized rms.; will decor. to suit. See agent on prem.
Schoenlank & Kirschner,
1505 Morse-av. Shel. 8820.

4941-43 N. MANSFIELD—Near Higgins-av.; 4 rms.; $55; glazed sleeping porch; elec. refrig.; new bldg. in most desirable neighborhood; unusual decorations; near surface and steam trans. Agt. on prem. or ph. National 0637.

NOW $45!
4 large, light rms.; tile bath; steam heat; G. E. refrig.; exc. transp.; newly dec. Call 4804 N. KEDZIE-AV., ROOM 210.

$50-$60—UNUSUALLY LOW. PRACTICALLY NEW BUILDING. 4-5 lg. rms., nicely laid out; attrac. rollaway, shower; lge. liv. rm.; grounds beau. landscaped. Inq. 3211-19 Belle Plaine-av., or RALPH H. BEESLEY, 4219 Irving Pk.-blvd.

4 ROOMS—NOW $40.
Steam heat, modern, light and airy; large porches. Greatly reduced. 2919 N. Central Park-av. Belmont 7122.

Eleg. 7 Rms., Solarium, $200
Htd. slpg. pch.; tile bath, kitch.; carpetg.; glass curtains, draperies furn.; in beau. Ravenswd. Manor 2749 Sunnyside. Key.7879

4 RMS., $35; 5 RMS., $40. 3742 MONTROSE-AV. An excellent apt. value with all conveniences; trans., shopping, schools, churches. Ph. National 0637, or agt. on prem.

5 RMS., SLPG. PCH., $72.50.
Spacious liv. rm., lge. bdrm., plenty closet ...

Still 34 Prospects for Baby Carriage!

This Tribune Want Ad put Mrs. O. M. Stensby in touch with 35 families who wanted a baby carriage. The first caller bought the carriage!

HOME FURNISHINGS.
BABY CARRIAGE, NEARLY NEW, KROLL cab; reas. 4309 Roscoe. Avenue 4099.

Dispose of the things your children have outgrown! Clothing, beds, buggies, and nursery equipment of all kinds find ready sale in the Tribune Want Ad Section!

Call Superior 0100 —Adtaker

TO RENT—APARTMENTS.

NORTHWEST.

Four, Five, Six Rooms, and Larger.

4 Lge., Pleasant Rms., $45.
Free electric refrigeration, steam heat, janitor service, large rear porches; N. E. corner Crystal and Karlov. Janitor on premises or see owner.
JOHN S. CLARK,
4259 Division-st. Belmont 8810.

2900 N. FRANCISCO-AV.
4 room corner apt. with extra in-a-dor bed; also 4 rooms without extra in-a-dor bed; large, light, airy rooms; plenty closet space; elec. refrig. Reas. rentals. Call at building or Belmont 3211.

5630 N. SPAULDING—MOD. 4 AND 5 RMS. Free elec. refrigeration; immediate possess. 3204-12 Sunnyside—3½ to 4 rms.; free gas, elec. washing machines, mangles, radio outlets; very reas. rent; immediate poss. See agent, 4512 N. Kedzie, or call Central 2394.

TO RENT—APARTMENTS.

WEST.

General List.

TO RENT—N. E. COR. N. CICERO AND West End, 1 to 5 rm. kit. [some s. p.], stm. ht., refrig., $35 up.
3955 W. Van Buren, 2 and 3 rm. kit. apt., stm. ht., refrig.; red.; $35 up.
3950 Gladys-av., beautiful 2, 3, and 4 rm. kit. [some s. p.], stm. ht. [light, gas, and refrig. free]; mod. rent.
See agts. in bldgs. or ROBERT F. SHANKLIN & CO., 111 W. Washington-st.

One, Two, and Three Rooms.

338 N. PINE-AV.
3½ rms., light, cheerful, modern apts.; free electric refrig.; "L," stm., surf. lines within one block; near schools.
ATTRACTIVELY PRICED.
Apply janitor on premises, or agent, at 5609 W. MADISON-ST. AUSTIN 1402.

134-136 S. LA VERGNE.
Modern 2 rm. apts., large, light, clean; reasonable. Agent on premises.

SUBLEASE 2½ ROOM KITCHENETTE, 3D floor; all outside rooms; ample closet space; reasonable rent. Columbus 9088.

1-2 RM. APTS., $40 TO $50, EXC. TRANS., modern; kitch.; free gas, light, refrig. Wieboldt Realty Trust. 1673 W. Ogden-av.

3 RMS., STM. HT., ELEC. REFR., $32.50. Adults. Ring 1st bell. 144 N. Kedzie.

2 RM. KITCHENETTE; DEC.; LIKE NEW; elec. refrig.; low rent. 5000 West End-av.

2 ROOMS; FRIGIDAIRE; ALL MODERN improvements. 1153 S. Mason-av.

Four, Five, Six Rooms, and Larger.

5563-73 JACKSON-BLVD.
4 Rms., $35 to $57.50.
Completely reduc., free refrig., showers, pantries, etc.; immediate or Oct. 1st poss. See janitor on premises.
GREENFIELD SHUMAN CO.
5845 W. Madison-st. Mansfield 2800.

"THE REMLE,"
Cor. Pine-Huron; near ALL trans. Austin's NEWEST de luxe apt. bldg., 5-6 rms.; huge rms., 2 BATHS. Ex. shower. Elec. fans. Elec. dishwashers. Rents $105 to $155.

318 S. HAMLIN-AV.—BEAU., LIGHT, AIRY 5 rm. apt., steam, open sun porch, overlooking Garfield Pk.; poss Oct. 1st; extra concession to good tenant.
DIFFENDERFFER & SONS.
3157 W. Harrison. Kedzie 1693.

5346 W. JACKSON-BLVD.
5 lge. rms. and heated slpg. pch., off bedrm.; fireplace, tile bath, frigidaire, new, decorated, heated garage, 1st and 2d. Reas. rent. Monroe 3232-Austin 5257.

4 AND 5 ROOMS, $60 UP.
...

TO RENT—APARTMENTS.

WEST.

Four, Five, Six Rooms, and Larger.

WATSON APTS.
N. E. COR. S. CENTRAL PK.-JACKSON-BL. Modern up to date 4-5-7 rm. apts., overlooking Garfield Pk.; convenient to transportation; prices $65 to $160.
JAMES G. BARSALOUX, INC.,
1500 E. 63d-st. Hyde Park 0010.

4050 West End-av.

5 large, sunny rooms, modern; electric refrigeration; rents very reasonable. For information call RANDOLPH 6171.

TO RENT—APARTMENTS—SUBURBAN.

NORTH.

Evanston—19 minutes to loop.

BAIRD & WARNER
528 DAVIS-ST.
GREENLEAF 1855. HOLLYCOURT 1855.
OPEN TODAY, 10:30 TO 5 P. M.

2 RMS.

519	Main-st., near trans.	$ 35.00

3 RMS.

1002	Crain, sun par., yard	$ 70.00
904	Hinman-av., new bldg., 1 bdrm.	85.00

4 RMS.

718	Hinman, ex. location	$ 75.00
822	Forest, 2 blks. lake	75.00
904	Hinman-av., 2 bedrooms	95.00
1140	Maple-av., sun rm., large rms.	80.00
900	Reba-pl., new G. E. refrig.	55.00
534	Michigan-av., new bldg.	85.-90
820	Judson-av., canvased walls	80.00
912	Elmwood, near everything	70.00

5 RMS.

2507	Ashland-av., sun par., inc. gar.	$115.00
724	Hinman-av., ex. location	110.00
717	Hinman-av., beaut. arranged	90.00
824	Forest-av., 2 blks. lake	110.00
400	Lee-st., English type	135-150
1134	Maple-av., cor. bldg., ex. loc.	100.00
1452	Oak-av., wood burning firepl.	125-150
602	Sheridan-rd., 1 blk. lake	110-125
904	Hinman-av., two bedrms.	95.00

...

TO RENT—APARTMENTS—SUBURBAN.

NORTH.

Evanston—19 minutes to loop.

DESIRABLE EVANSTON APARTMENTS

TWO AND THREE ROOMS.

1305	Maple-av., elec. ref.	$ 45.00
711	Monroe-st., glazed porch	55.00

FOUR ROOMS.

624	Custer-av., ex. rollb bed	$ 55.00
802	Clark-st., tile bath	65.00
702	Reba-pl., corner apt.	60.00
728½	Hinman-av., free ref.	70.00
1024	Noyes-st., Gen. Elec. ref.	75.00
613	Sheridan-rd., free bus trans.	85.00
1129	Maple-av., G. E. ref.	80.00
1128	Maple-av., new bldg.	90.00
915	Dempster, front apts.	75.00

FIVE ROOMS.

925	Dempster, near trans.	$ 90.00
908	Dempster-st., real firepl.	90.00
2457	Prairie-av., new bldg.	115.00
1133	Maple-av., front apt.	100.00
615	Sheridan-rd., bus service	122.50
617	Sheridan-rd., front apt.	130.00
826	Judson-av., tile bath	130.00
826	Judson-av., 2 baths	140.00
680	Hinman-av., new bldg.	150.00
918	Judson-av., 2 baths	140.00

SIX ROOMS.

1507	Maple-av., real fireplace	$100.00
123	Custer-av., tile bath, kitchen	135.00
1003	Hinman-av., lge. rooms	150.00
703	Hinman-av., 2 baths	170.00
824	Judson-av., 2 baths	185.00
425	Greenwood-blvd., 2 baths	185.00

John F. Hahn, Inc.
1619 SHERMAN-AV.
Greenleaf 2700. Rogers Park 5115.

THE CHARM OF AN OLD FRENCH CHATEAU. Yet with most complete modern equipment. 3 and 4 room apartments, both furnished or unfurnished; view over patio and park; convenient transportation.
M'GUIRE & ORR.
1505 Chicago-av. Rogers Pk. 0053.

Niles Center—34 minutes to loop.

NEW 5 RM. APT.; LGE., WARM, SUN porch; tile wall kitchen and bath; automatic control h. w. ht., elec. refrig., free gas, gar.; 2 blks. L; nr. Evanston golf links and woods. 7715 N. Kolmar-av.

6 LGE. OUTSIDE RMS., BREAKFAST RM., 2 baths, garage, near "L" and school, newly decorated, reduced rent. Canfield, 4914 ...

TO RENT—FURNISHED APARTMENTS.

SOUTH.

Attractively Furnished Apartments Located in the Best Residential Sections of the South Side

CORNELL TOWERS.
2-3 ROOMS, $90 UP.
Practically a new building, located only 1 block to 53d-st. I. C. station. Bus and surface only 1 blk., too. The rental includes gas, light, elect. refrigeration.
PHONE PLAZA 5400.
5346 CORNELL-AV.

THE VERSAILLES.
1 RM. KITNTS., $80 UP.
Also hotel rooms at $60 to $75. A real homelike atmosphere prevails. All rooms nicely furnished. Only a step to the I. C. Perfect service.
PHONE FAIRFAX 0200.
5234 DORCHESTER.

THE ESSEX APTS.
2-3 RM. KITNTS., $60-$90.
This beautiful furnished apt. hotel located only ½ block to 63d-st., the shopping and business street of the South Side. 1 block to I. C. trans., "L" and surf. Electric refrig., and efficient service.
PHONE PLAZA 6477.
6230 DORCHESTER.

...

TO RENT—FURNISHED APARTMENTS.

SOUTH.

THE FAIRFAX APARTMENT HOTEL,
1369 HYDE PARK-BLVD.
DINING ROOM
COMPLETE HOTEL SERVICE.
RENTALS ADJUSTED FOR THE MAINTENANCE OF GOOD SERVICE—IN KEEPING WITH THE HIGH STANDARD OF OUR GUESTS.
PAUL ANDERSON, MANAGER. PLAZA 2400.

ST. REGIS APARTMENT HOTEL
1 RM., $50-$60.
Fireproof bldg.; newly furnished; extra lge. living rm. with sun parlor or porch; large bath; extra closets. FREE GAS, LIGHT and G. E. REFRIG. Laundry, lockers in bsmt. Switchboard and maid service. 10 minutes to loop.
4041 Ellis-av. Oak. 2470.

5424 CORNELL-AV.
1-2 ROOMS, $50-$62.50.
Modern building. Excellent condition. I. C. Transportation, Conv. to Shops.
...

(Continued on following page.)

TO RENT—FURNISHED APARTMENTS.

(Continued from preceding page.)

SOUTH.

6811 PAXTON-AV.

AN ADDRESS OF DISTINCTION.
1-2-3 ROOM APTS.
IN EXCLUSIVE SOUTH SHORE DISTRICT.
[New bldg.] Ultra mod., attractively furnished. Complete selection of furniture. Large, light, airy rooms, arched ceilings, colored tile bathrooms and showers; colored kitchen sinks. Beautiful lobby and roof garden. Near lake, I. C., and Jackson Park.
REASONABLE RENTAL.
PRIV. BUS TO AND FROM I. C.

The Midway-Woodlawn
An 8 Story Fireproof Bldg.
6104 WOODLAWN-AV.
Close to I. C. and all transp., U. of C., churches, schools, parks, outer drive, theaters, restaurants, stores and sound banks.
2-3 RM. KITCH. APTS.
Complete in all details, all floors carpeted, spacious rooms, closets and cabinets.
Occupancy Now or Oct. 1st.
Furnished or Unfurnished.
MRS. WARREN, MGR. FAIRFAX 2319.

7808 SO. SHORE-DR.
1-2-3 ROOMS, $60-$95.
Ideal apartment homes; artistically furnished; radio in each room; elec. refrig.; elevator service; excel. trans. Manager on premises. Regent 0173, or call:
Central Rental Service,
69 W. Washington. Central 4876.

NEW BUILDING. NEW FURNITURE.
THE BEDFORD VILLA
½ block west of Jeffery, at 71st-pl.
7130 CYRIL-PKWY.
NR. I. C., PARKS, BATHING BEACHES.
1-2-3 large rm. luxurious furn. apts., tile baths, private lockers; free light, gas, refrig. and daily maid service; low rates, $70 up.
A. K. TROG, Mgr. Plaza 7130.

LIVE NEAR THE LAKE.
5750 STONY ISLAND-AV.
2 AND 3 ROOMS.
Complete dinette and kitchenette; in-a-dor bed; built-in tub and shower; overlooking Jackson Park; completely furnished including new linen and silver. No reasonable offer refused. Agent on premises.

6808 DORCHESTER
2-3-4 room apts., furnished and unfurnished, renting now as low as $50; maid service; one block to I. C. station and surface. Free gas, light, and electric refrigeration. See agent at 6806 Dorchester, or
McKEY & POAGUE,
1172 E. 63d-st. Hyde Park 8100.

Big Reductions in Rent
1-2-3 ROOMS. $55-$110
Bedroom apts. as low as $80.
Nr. Univ. of Chicago.
I. C., surf., L.
6146 KENWOOD-AV.
PEER MANOR APTS.

$70 AND $80—2 AND 3 ROOMS, NOW $50-$60.
Large rooms, elec. refrig.; kitchen maid cabinets; large gas stove; near 4 schools and churches; extra in-a-dor bed. Mgr. on premises. 7911 S. Racine. Phone Stewart 1570.

LUELLA APTS.
7309 LUELLA-AV.
AGENT ON PREMISES DAILY.
2-3 rms., attractively furnished; refriger., free light, gas; I. C. trans.; $55-$70 per mo.

4 OR 5 RMS., NR. I. C.; REFRIG. NEW furn. 2208 E. 70th-st. 2-9 p. m. Fair. 7604.

SOUTHWEST.

6337 S. CAMPBELL—FURN. 2-3 R. KITCH. apt.; $10 up; el. ref., lins. opt. Rep. 3405.

NEW FURN. 3½ RM. APTS.—SEE TO APpreciate; $60 up. 6137 S. Homan. Hem. 8008

NORTH.

520 STRATFORD-PL.
3 ROOMS,
$75-$90.
Elegantly furnished apartments on a fine residential street . . . modern conveniences . . . every appointment making for true home comforts.
REPRESENTATIVE ON PREMISES.
Central Rental Service,
69 W. Washington. Central 4876.

Special Winter Rates
IN NEW BUILDING.
Glengyle Shore Apts.
925 Glengyle-pl.
1-2½ AND 3 RM. APTS.
Beautifully furnished.
Complete hotel service.
1-2½ AND 3 RM. APTS.
MANAGER ON PREMISES. Long. 8641.

1-2-3 ROOM APTS.
NEWLY DECORATED.
NEW BLDG. High class, attractively furnished. All outside apts. Quiet, clean. No dogs. French doors on kitchens. Good trans. MODERATELY PRICED. MAN. BY OWN.
THE COLE APARTMENTS,
1257 LUNT-AV. ROGERS PARK.

UNBELIEVABLE VALUE.
3-4-5 Rooms, $68-$78-$103.
4715 MALDEN.
Rental includes G. E. refrig., gas, light, laundry and weekly service. Fireproof bldg. Excellent trans.
Apartment Selection Bureau,
310 S. Michigan. Harr. 3773.

4200 HAZEL-AV.
2-3-4 ROOM APTS.
FURNISHED—UNFURNISHED.
COMPLETE IN EVERY DETAIL.
FIREPROOF, ELEVATOR BLDG.
$60-$90.
WELLINGTON 3460.

Birchwood Plaza Apts.
1333-35 Birchwood-av., east of Sheridan, nr. lake; new lge., light 2-3 rm. apts., beau. furn.; electricity, gas, Frig., elevator, linens, maid service; wkly., $20 up; mthly., $60 up. 1 blk. Howard-st. shopping district; Rogers Park; 20 minutes to Loop; Howard, Evanston L and bus. Phone SHELDRAKE 0319.

5220 KENMORE
1-2 Rm. Kit. Apts., $50-$85.
Attractively furnished; lake view; complete hotel service; all transportation.
MRS. LONG, MGR. LON. 4900.

NEW AINSLIE APTS.
1062 AINSLIE-ST.
1-2-3-4 rooms, beautifully furnished and newly decorated; free light, gas and refrig.; complete service; moderate rental; elegant lobby. Manager on premises. Longbch. 5780.

2½-3½ ROOMS, $60 TO $80.
Clean, light, airy, well furn. apts., 1½ blks. to beach and L; can accommodate 4 people nicely. See Resident Manager, A. O'Hara.
1361 ESTES-AV.

The Kellshore Apts.
WILL PLEASE YOU.
3 rms. with 2 beds, comfortably furnished; open on 2 sides; free gas, light and refrg.; near schools, lake, trans.; $65 up.
738 IRVING PARK. WELLINGTON 0026.

LAST CHANCE
to secure a 1 rm. kitnt. apt. in newest fireprf. bldg. with complete serv. at summer rates; fall rate positively in effect Sept. 8; few choice apts. at $45 a mo.
641 ALDINE-AV.

2 AND 3 ROOMS, $50 UP.
6145 WINTHROP.
CAMM MANOR; homelike, bright apts.; sunny and roomy; hotel service. Concession. Granville "L" bus.

FOR RENT OR SALE.
Doctor's home; co-op. bldg., 5 rms., beau. furn., 11th flr. front, VISTA HOMES, 5830 Stony Island. By appt., Sunday or eves. Fairfax 3473, week days, Plaza 6020.

4829 N. DAMEN-AV.
1-3 room apts., under new management; elec. refrig.; elev.; vent.; md. serv.; all trans.; $42.50 up.

SHERIDAN ARMS.
Lovely 2-3 rm. kitch. apts., 1 blk. to park, tennis and golf course. Hotel service. Weekly or monthly rates.
7325 SHERIDAN-RD., NEAR BROADWAY.

1614 JONQUIL-TERRACE.
Well furn. outside 3 rm. apt., 2 inadors; all modern conveniences; 1 blk. Howard L. Rogers Park 3932 or see janitor.

TO RENT—FURNISHED APARTMENTS.

NORTH.

DESIRABLE FURNISHED APARTMENTS at Bargain Prices

Anything from 1 to 4 rooms, and in some of the bldgs. as low as $50 and up, with complete hotel service.

1117 N. DEARBORN
1-2-3 Rooms. $75 to $125.
Only 10 minutes to the loop. Newly decorated throughout. Electric refrigeration. Close to Lincoln Park and beach. Bus and surf. cars. Full hotel service.
Whitehall 4318.

GOETHE SHORE
61 E. GOETHE-ST.
1 Room. $60-$90.
Living room, Pullman kitchen, private bath, shower, $60-$70. Liv. rm., inador, dinette, kitchen, priv. bath, shower, $90.
Whitehall 5142.

STONELEIGH COURT
1250 STONE-ST.
2-3 Rooms. $80-$175.
On the Gold Coast—Near lake. Beautiful, large rooms, electric refrigeration.
Superior 4022.

14 W. ELM HOTEL
1-2-3 Rooms. $90-$175
Beautiful, modern furniture; unusually large rooms; attractive dining rooms; 2 blocks to lake; 10 minutes to loop.
Whitehall 5700.

18 E. ELM-ST.
1-2-4 Rooms. $70 to $165.
Complete and excellent service; mechanical refrigeration; walking dist. to loop; real summer home.
Superior 4740.

1430 DEARBORN-Pkwy.
1 Room. $55 to $75.
Front bedroom apts., $85; G. E. Refrigeration; daily maid service.
Whitehall 7400.

LINCOLN PK. WEST
2136 LINCOLN PARK WEST
1-2-3-4 Rooms. $75-$225.
NEWLY FURNISHED RECENTLY. Swimming pool, restaurant; complete hotel service; opposite Lincoln Park.
Mohawk 1520.

DIVERSEY PLAZA
839 DIVERSEY-PKWY.
1-2 Rooms. $50-$75.
Also hotel rooms, $10 a week. 1 to 1½ room Pullman, $50 to $65. 2 room kitnts., $70-$80. Complete service; L, bus at door.
Lake View 8960.

SURF SHORE APTS.
426 SURF-ST.
1-2-3 Rooms. $60 Up.
Large, airy, light apartments just off the drive; close to park, beach.
Bittersweet 4630.

THE SHERIDORE
647 SHERIDAN-RD.
2-3 Rooms. $60 to $100.
Nicely furnished, large rooms; complete hotel service; convenient location.
Buckingham 1314.

661 SHERIDAN-RD.
1-2-3 Rooms. $60 Up.
Newly furnished throughout; NEAR PINE GROVE-AV.; daily maid service; frigidaire.
Buckingham 0701.

SEVILLE APTS.
4144 SHERIDAN-RD.
1½ Rooms. $55 Up.
Large rooms; unusual value; near theater, shops, all tran.; complete hotel service; bus at door.
Lake View 9000.

BUENA TERRACE
4246 SHERIDAN-RD.
2-3-4 Rooms. $70-$75 Up.
All outside rooms, outside baths; light, gas, linens, etc., incl.; 1 block to Wilson L; bus at door.
Buckingham 0300.

THE MONTEREY
4300 CLARENDON.
1-2-3 Rooms. $85 Up.
Also hotel rooms, $50 up. Excellent dining rm.; 53 bus to door.
Bittersweet 2304.

EASTWOOD BEACH
811 EASTWOOD-AV.
1 Room Kitnts. $50-$75.
IDEAL LOCATION—NR. LAKE. Completely furnished; full hotel service.
Longbeach 2345.

ARNOLD APTS.
4737 MALDEN-ST.
1-2-3 Rooms. $55-$85.
Large, light, airy rooms, all newly decorated; hotel service avail.
Edgewater 6966.

EDGEWATER PLAZA
5425 KENMORE.
1 Room. $50-$62.50
Beautiful, artistic building; Tastily furnished apts.; complete hotel serv.; 1 blk. to lake; best trans.
Longbeach 8111.

THE CROMWELL
5718 WINTHROP.
1-2-3 Rooms. $55-$100.
Hotel service, electric refrigeration; 1 blk. Bryn Mawr L sta.
Longbeach 9611.

THE NAUTILUS
6165 WINTHROP.
1-2-3 Rooms. $60-$110.
SWIMMING POOL. TEAROOM. Complete hotel service; ¼ blk. Granville L.
Sheldrake 8900.

THE GRANVILLE
6241 WINTHROP.
1-3 Rooms. $60 to $100.
LARGE RECEPTION ROOM. Gas, light, refrig. incl.; 1 blk. Granville L.
Sheldrake 9110.

Make Your Selection Now

TO RENT—FURNISHED APARTMENTS.

NORTH.

THE NEW WAY

of apartment hunting saves tiresome hours and needless fatigue.

You know what you want

We will tell you where to find it—DIRECTLY. If you prefer we will gladly take you in a

BUREAU CAR

without charge, to inspect apartments to suit you.

TO HELP YOU

We list below a few apartments close to lake and transportation, giving a wide range in LOCATION—SIZE—PRICE. We have many others on the North and South Sides. For more information regarding apartments listed below, or others, call

Apartment Selection Bureau
HARRISON 3773.

40 EAST OAK
Convenient Location.
—o—
Distinctive Building.
1-2-3 Rooms, $100-$250.
Every service and convenience; room meal service; commissary, roof solarium. Bldg. rental office, WHITEHALL 6040.

20 E. DELAWARE
1-2-3 Rooms, $85 to $175.
ONLY A STEP TO THE LOOP. Near lake and beach; large apts.; perfect service. J. Kane, Res. Mgr. WHITE. 4970.

426 BELMONT
THE BELMONT HARBOR.
Single Apt. as Low as $65.
On the 9th floor, overlooking lake; spacious bedrm. apt., $125; A HOME TO BE PROUD OF; excellent service; bldg. cafe. Frank Johnston, Mgr., BITTER. 4404.

5646 KENMORE
THE VALENCIA.
Kitnt. Apt. Only $60.
Large front bedroom apt., $90; beautiful apts.; newly decorated; complete hotel service. Mr. Scott, Mgr., LONGBEACH 1943.

4108 KENMORE-AV.
1-2-3 Rooms, $40 to $75.
Excellent trans., L, surface, bus; full service; elect. refrig. B. DYER, MGR., LAKE VIEW 9498.

4826 SHERIDAN-RD.
2-3 Rooms, $55 to $90.
KITCHENETTE AND BEDROOM APTS.; nicely furnished; well arranged; near lake, theaters, L, bus, surface, shopping center. M. L. Steinberg, Mgr., EDGE. 1144.

3941 PINE GROVE
THE PINE CREST.
1 Room, $55-$60.
BEDROOM APTS. AS LOW AS $80; full service, incl. switchboard; bus passes door; L conv. Miss Krone, Mgr., BITTER. 6400.

6320 KENMORE
1 Room, $60-$70.
ALSO BEDROOM APTS., $70 TO $80; representing unusual values; ½ blk. south of Devon, 1 blk. lake; conv. L, surf. or bus. Miss Hummel, Mgr., HOLLYCOURT 2100.

6250 WINTHROP
THE LEONA APTS.
2 Rooms. $60 to $67.50.
Kitchenette and bedroom apts.; lge. roomy closets, elec. refrig.; full service, of course. Mrs. Youngman, Mgr., SHELD. 9053.

909 WILSON-AV.
THE PAULTON.
1-2 Rooms, $50 to $85.
1 room and kitch., $50-$60; bedroom apts., extra in-a-dor, $70-$85; complete hotel service. H. Pfefferkorn, Mgr., LONGBEACH 8450.

6818 WAYNE
The Wayshire, $55 to $65.
Large kit. apts. with roomy dinettes, newly decorated, refrigeration, maid service, linens, gas and light incl. in rental; convenient location, just north Pratt-blvd.; L or bus. MR. MOON, MGR., SHELDRAKE 7788.

7729 SHERIDAN-RD.
THE SHERWAY.
2-3 Rooms, $50-$60.
Nice large rooms; well furnished; cool lake breezes; near beach. Mrs. S. Dart, Mgr., HOLLYCOURT 1332.

4500 MALDEN
1-2 Rooms, $45-$60.
Large rooms, very well furnished; hardwood floors, elec. refrig.; everything furnished. Mrs. A. Naldrett, Mgr., LONGB. 3972.

841 WINDSOR
THE WINDRAKE.
1 Room, $40 to $50.
EXTRA LARGE; A REAL VALUE; good trans.; close to beach; complete service. Mrs. Goodman, Mgr., ARDMORE 1656.

905-11 GLENGYLE
2-3 Rooms, $60-$65.
Large rooms, delightfully well arranged; ½ blk. lake and Sheridan-rd.

634 ARLINGTON-PL.
Large Apts., Only $12.50 Wk.
Living rm., dining rm. and kitch.; nicely furn.; newly decorated; inc. gas, light, linens.

512 CORNELIA
3 Rooms, $62.50.
Just off Sheridan-rd.; newly decorated; near lake, yacht harbor, golf course; an exceptional value.

517 BROMPTON-PL.
2 Rooms, $50 Up.
¼ BLOCK TO SHERIDAN-RD.; newly decorated; nicely furn.

Apartment Selection Bureau
310 S. Michigan. Harr. 3773.
A Personalized Free Public Service

TO RENT—FURNISHED APARTMENTS.

NORTH.

THE ARDMORE
5830 KENMORE
1-2 ROOMS,
$62.50-$80.
You will readily understand the charm of living modernly when you inspect this property, with its unusually well chosen furnishings, deftly arranged in home-planning effects. Electrical refrigeration, gas, light, and maid service are all included in the reasonable rentals.
The building is located in the heart of that quiet, refined section—Edgewater—affording all means of transportation and but one block from the lake.
MANAGER ON PREMISES.
Central Rental Service.
69 W. Washington. Central 4876.

LARGE, SUNNY, HOMELIKE LIVING ROOMS
Ample closets, complete kitchens, exceptional furnishings, daily maid service, reasonable rentals, excellent transportation at the new
BELLE SHORE APT. HOTEL
1062 Bryn Mawr-av.
at Winthrop.

EDGEMERE APARTMENTS
5441 WINTHROP-AV.
1-2 Rooms,
$50-$65.
Beautiful Kitchenette Furnished apartments; maid service; conv. to surface lines, bus and L; 2 blocks to beach, schools, churches, and shopping dist.; manager on premises.
Central Rental Service,
69 W. Washington. Central 4876.

THE CLARKWOOD
640 WRIGHTWOOD.
KITCHENETTES,
RENTALS, $55 TO $70.
With Complete Service.
Near North Side, adjacent to Lincoln park; 16 min. to loop, surf., bus, and L; ¼ blk. to school, churches, and shopping center; free mech. refrig., gas, light, linen, showers, elevators; 24 hour switchboard service.

IN EXCLUSIVE STREETERVILLE—
244 E. Pearson
WALKING DISTANCE TO LOOP.
RENT $70 TO $200.
2-3-4 room apts., furn. or unfurn., kitchenettes and bedrooms, facing on lake shore park. Commissary dining rm., valet service, free maid service, gas, light, refrig.; every room outside and carpeted; bus at door.

MONTROSE BEACH HOTEL
NEW BUILDING.
1 room apts., completely and elegantly fur.; radio in every apt.; tile baths and showers; refrig.; soundproof; coffee shop; best trans.
$50 TO $65.
PUBLIC GARAGE SERVICE............$10
925 MONTROSE-AV.
24 HOUR HOTEL SERVICE.

MUST SUBLEASE
AT GREAT SACRIFICE.
My beautifully furnished $120 four room apt.; either furnished or unfurnished; for $80; bedroom and extra in-a-dor bed; overlooking lake; private bathing beach; very exclusive North Shore neighborhood; bargain for responsible party. 6369 Sheridan-rd. Briargate 5279.

2 ROOMS.
1421 FARWELL-AV.
Homelike apartment homes, on quiet residential street; furniture well kept; elec. refrig.; conv. to transp., amusements; see mgr. on prem. or call
Central Rental Service,
69 W. Washington. Central 4876.

Lane Court Apt. Hotel
2046-48 N. LANE-CT.
Between Center-st. and Garfield-av., at Clark.
Nicely furnished 1 rm. kitch. apts.
Complete 24 hour hotel service; elev., refrig.; excel. trans.; nr. Lincoln pk.; close to loop.
Rates $10.50 to $12.50 a Wk.

$40-$50-$60 PER MO.
GREATEST VALUE IN TOWN.
1 and 2 rm. kitch., complete service; new bldg.; near L, bus, and beach. Never in hands of receivers. Clean and orderly. Catering to business people.
THE CHARLESGATE. 5710 Winthrop-av.

918 Winona
FURN., UNFURNISHED
apartments of distinction. Large 2-3 rooms. Near lake, schools, and shops, trans. Compl. service. Fall reservations made now.

653 GORDON-TERR.
Beautifully furnished 4 room apts., $80; apts. attractively arranged; elec. refrig.; good neighborhood; mgr. on prem. or call Central Rental Service, 69 W. Washington, Central 4876.

4530 Malden—$11 Week Up.
Exceptional 1-2 rm. kitchenettes. New bldg. Elec. refrig., maid, desk, tel. serv.; large, attr. lobby; 3 blks. west of Wilson-Broadway L sta.; ½ blk. 53 bus, stores and shops.

4554 MALDEN, 11-13 WK.
S. W. COR. WILSON, 3 BLKS. WIL. L.
2 rm. apt., kitnt., dinette, new bldg.; beau. lounge, lobby; light, gas, desk serv., linen free; frig. Come at once. 53 bus to door.

COLUMBIA CREST,
1101 COLUMBIA-AV.
Attractive 1 and 2 room apts., complete service; $50 and up; ½ blk. to lake and bus.

Sublet—1400 Lake Shore-dr.
Attr. furn. 4 rm. efficiency; twin beds, radio, piano; Sept. 1 to Jan. 31, $135; Gentiles. Apt. 10-M. Whitehall 4180.

UNUSUAL LOW RENTAL.
2 rms. and large kitnt., beautifully furn.; free gas, light, Frigidaire; 1 block from L, street car, bus. 5539 Winthrop-av.

OAKDALE MANOR.
New bldg. 1049 OAKDALE. $50 and up; 1-2-3 r. kits., beau. furn., elec. refr., elev.; complete hotel service; L, bus, surf. trans.

THE BREWSTER.
1 to 3 rms., maid service; bus at door; 1 block to park. 500 Diversey-pkwy. Lake View 0006.

1235-41 NORTH SHORE-AV.—MODERN 3½ rm. apt., compl. beau. furn. or unfurn.; lge. bedrm., extra in-a-dor bed; elect. ref.; L, bus and lake; reas. rent. Agent on premises.

PAY 2 MONTHS IN ADVANCE; 3 RM. apts., $45 to $55; you select all new furn. at any store and yours at end of lease. See owner of bldg. 4425 Clifton-av.

2 BEAU. FURN. APTS. 2 ROOM KIT., 1400 L. Shore-dr., 7-D; view of lake and four rooms. 319 Belden-av., 3d. at Linc. Pk. Johnson.

New Bldg., 4222 N. Ashland.
1 and 3 rm. kit. apts.; gas, lt., linen, refrig.; elev., maid serv.; all transp.; reas.

BEAUT. FURN. 2 RM. KIT., FREE ELEC. ref. and gas, elec. elevator; all rms. carpeted; rents reduced to $47.50; also unfurn. $42.50. 5309 Winthrop-av., cor. Berwyn.

$40 UP—4119 KENMORE-AV.
A SELECT FAMILY APT. HOTEL.
1-2-3 rs.; maid service; ½ blk. bus, L, surf.

2 SPAC. ROOMS AND KITNT., $55 UP; 1331 Estes-av., at lake; free gas and ref.; nicely furnished; excellent transportation.

815 CORNELIA-AV. 1-2-3 RM. KITS.
AN OWNER MANAGED BUILDING.
Furn., $40-$50; unfurn., $35-$45; gd. trans.

4 RM. FURNISHED APTS., $85; MODERN bldg.; elec. refrig.; gas and elec. free. 648 Buckingham-pl. Agt. on prem. L. V. 0892.

BEAU. 3 RM., COMPLETE; PRIVATE APT. Rog. Pk. Accom. 3 or 4; 1 blk. lake and L. Reasonable. Phone Edgewater 0664.

LARGE 4 RM. APT.—BEAUTIFULLY FURnished, in restricted co-op. bldg., near North Side. Bittersweet 1783.

1902 BERTEAU—4 ROOM, NICELY FURN.; elec. ref.; good tran.; $55. Irv. 6582.

746 BROMPTON—3 RM. KIT. AND BEDRM. Lgt., cln., newly furn.; all tr.; $15 wk.

2-3 RM. FURN. APTS.—$8-$11 WK. 919 Edgecomb-pl., 1 blk. Sher. L sta.

4 RMS., 2 BEDROOMS; NEWLY DEC.; GAS, lgt., refrig. free. 742 Fullerton-pkwy.

738 ALDINE [3300 N.]—2-3 RM. FURN. apts.; lge., lgt.; newly dec.; elec. refrig.

NEWLY FURN. 5 RMS., 2 BEDRMS. $100. 1402 Winnemac-av. Longbeach 3589.

$55 UP—MOD. 3 RM. APT., ATTRAC. FUR. with bedrm. Inquire 5825 Glenwood.

4-5 RM. APT., PIANO, RADIO, ORIEN. rugs, elec. refr., mod. rent. 524 Belmont.

HI GRADE FURN. 2½-4 RS., INCL. GAS, lt., linens; el. refr.; all tr. 4435 Greenview.

5549 MAGNOLIA—3¼ MOD. R. FURN. dec., rl. home; exc. loc., tr.; reas. Ard. 1560.

4-5 RM. APTS.—2 BEDRMS., $45-$50.; stm. ht.; nr. car, L. 1121 Fullerton-av.

4 R. BSMT., $50; 4 R. APT., $70; SHWR., Frigid.; ½ blk. lake, L, bus. 1333 Touhy.

4 ROOMS ON LAKE AT PK.—BEAUT. NEW furniture. Very reas. 1227 Greenleaf-av.

5720 WAYNE—CHOICE 5 RMS., S. PAR.; sublease; fine trans.; very reas. Sun. 3506.

3 BLKS. W. LINC. PK., 6 LGE. RMS., 2 baths, nicely furn.; very reas. Linc. 5553.

ATTR. 2 RM. APTS., $45; FREE FRIG. and gas. 819 Bradley-pl. [3736 north].

TO RENT—FURNISHED APARTMENTS.

NORTH.

THE WHITEHALL

Residential Apt. Hotel
105 E. DELAWARE-PL.
Complete Hotel Service.

PHONE WHITEHALL 6300.

1263 PRATT-BLVD.
2-3 ROOMS,
$90-$155.
New and well kept furniture artistically placed to emphasize the many desirable appointments in these beautiful apartments, promises that pleasant reflection of "at-homeness" and more—one's very own personality.
Spacious living rooms, roomy bedrooms, large dinettes, ample closet space; very modern kitchens.
1 block west of Sheridan-rd.; bus at door; 2½ blocks to Morse-av. L sta.
REPRESENTATIVE ON PREMISES.
BRIARGATE 0300.

YACHT HARBOR APARTMENTS
422 MELROSE
A step from Sheridan-rd.—3240 North.
1-2-3 ROOMS.
APARTMENTS OF THE BETTER TYPE.
All beautifully furnished outside rooms, light and airy; complete hotel service; quiet, refined, homelike atmosphere; commissary, drug store and garage in connection.
RATES $65 TO $150.
UNFURNISHED APTS., $50 AND UP.
SEE MANAGER OR CALL BITT. 4106.

THE CORONADA,
4736 MALDEN-AV.
2 ROOMS.
Each apartment offers unlimited home planning possibilities; spacious living rooms, dinettes and kitchens; all delightfully furnished.
Refrigeration, light, gas, linens and maid service furnished; trans.; Lawrence-av. L station; conv. Broadway surface; Sheridan bus.
COMPLETE HOTEL SERVICE.
REPRESENTATIVE ON PREMISES.
Central Rental Service,
69 W. Washington. Central 4876.

AVADON APARTMENTS
434 MELROSE-ST.
Beautiful 1½ rm. apts.; delightfully furnished and decorated; excellent building; maid service; elec. refrig.; best of trans.; conv. to schools, churches and shops.
Central Rental Service,
69 W. Washington. Central 4876.

4423 SHERIDAN-RD.
1½-3½ ROOM APTS.
Furnished or Unfurnished.
All outside rooms; radio; gas, light, and refrig.; convenient to all transportation.
LONGBEACH 8565.

BEDROOM APTS.
With in-a-dor bed in living room; also 1 room, newly decorated kitnt. apts., bright and quiet, with twin and double in-a-dor beds, $65 up. Close to park, lake, golf, beach, tennis and bridle paths. Complete hotel service; commissary and grill.
LINCOLN PARK ARMS.
2738 PINE GROVE-AV.

IDEAL LOCATION.
240 E. DELAWARE-PL.
Furn., Unfurn. 2½-3 R. Apts.
PRIVATE BEDRM., LIV. RM., DINETTE.
$85 UP
OVERLOOKING THE LAKE.

PRATT SHORE HOTEL
1137 PRATT-BLVD.
Furnished 1 and 2½ rm. kit. apts., maid serv.; free gas, light, Frigid., linens; ¼ blk. to lake and bus. Loy. L; rentals $45 and up.
HOTEL ROOMS, $10 WEEKLY AND UP.

5220 KENMORE
1-2 ROOM APTS., $50-$85.
With kitchenettes; overlooking the lake; best transportation. Complete hotel service.
MRS. SCHWARTZ, Manager.

LINCOLN APT. HOTEL.
1648 LUNT [7000 NO.]. R. P. 0900.
Individual homes, furnished, newly decorated, complete hotel service; very large 1-4 kit., $35-$85. Sleeping rms., $30. Two or more can live as cheap as one. L, bus, str. car and steam R. R. nr. hotel.

NORTHLAND APTS.
6383 SHERIDAN-RD.
New bldg., 1-2-3 rm. apts., furn. or unfurn.; complete hotel service. All trans.
GREATEST VALUE in TOWN

3740 PINE GROVE-AV.
Beaut. furn. 4 rm. apt., large living room, extra in-a-dor bed, full sized dining rm. and kit.; elec. refr., dishes and linen furn.; rental $100.

4735 Beacon—$12.50 Wk. Up.
Elegant 1 rm. kitchenettes. New bldg. Attr. furnished. Elec. refrigf., maid and tel. serv. 3 blks. west of Uptown theater and L sta.

SUBLEASE MY BEAUTIFULLY FURnished 4 room apt., formerly $150, now $100; overlooking lake; finest transp. Bri. 5279. 6369 Sheridan-rd., next to Mundelein College.

2525 N. CLARK-ST.
1 rm. Pullman kit.; nicely furn. apts.; new bldg.; nr. park; $35-$40. Div. 9500.

3½ RMS. ON THE LAKE—$90
7621 EASTLAKE-TERR., NR. HOWARD.
New. furn., el. refr.; priv. bch.; dec. to suit.

CLOSE TO LOOP AND LAKE
1 room kitch. apts., modern bldg., $50-$75; 3 rms., $95; nicely furnished. 720 CASS-ST.

LINCOLN PARK VIEW.
6 LARGE RMS., 2 BATHS; BEAU. FURN. Orien. rugs, grand piano. Mohawk 0287.

2-3 RMS., $10-$12-$15 WK.
Buena Park apts., soliciting business men and women. 4069 Kenmore. Graceland 6683.

1½ Rms., $50-$55, Available.
2½ bedroom apt. for Oct. 1st; daily service. Columbia Gables. 1063 Columbia. R. P. 8067.

477 DEMING-PL.
1-2-3 r. apts.; near park; $4-$11 week; good trans. Diversey 9500.

FOUNTAIN VIEW APTS.
Richly furn. and newly dec. 2-3 rm. apts.; nr. Howard L, bus, beach. 7732 N. Ashland.

CHARMING, BRIGHT 4 RM. FRT. APT., $90. Ext. inador; exquisite furn.; grand piano opt. Nr. lake, bus; 1 blk. Howard exp. 7717 N. Paulina.

LINCOLN PARK—2-3 RMS., IDEAL APTS., new bldg.; furn. for 4 persons, $50 or by wk. 2840 N. Abbott-ct. 700 W. Can. 4377.

DE LUXE 4 AND 5 ROOM APTS.—NR. L and lake; free light, gas, Frigid.; beaut. furn. $75-$85. 6202 Lakewd., cor. Granville.

3-4 R. APTS. [4-5 R. EFF.]; BEAU. FURN. Free elec. refr., gas light; nr. Sheridan-Diversey; a bargain now. State 0240.

3½ RM. BEDRM. APTS., SUN PLR; EXTRA wall bed; G. E. refr.; furn. or unfurn.; very reas.; nr. lake. 712 Grace-st. Gra. 10115

$11.50 WK.—1 RM. KITCH. NEW BLDG. Daily maid serv., linens, refg., showers; ½ blk. Sheridan "L" x. 948 Edgecomb. 4100N.

BEAU. NEW FUR. 5-6 R., 2 BATHS, S. par., slpg. pch.; G. E. refrig.; overlk. lake; reas.; L, bus. 7721 Sheridan. R. P. 5816.

TO SUBLEASE—BEAU. FURN. KIT. APT. 1½ rms., compl. hotel service; nr. lake; gd. trans., 10 min. to loop. Whi. 5620. Apt. 606.

BEAUT. FURN. 3 RMS., SHOWER, ELEC. refrig., newly dec.; gd. trans.; $65, incl. linen, gas, light. 811 Cornelia. Well. 6116.

3 RM. APT.—LG. LIV. RM., DAYBED, RE. kit., bedrm., priv. pch. 833 Wellington.

2-3 RM. PRIV. APT., BEAUT. COMP. FUR. Lge., lt.; blk. Loyola L. 1226 Albion.

4435 MAGNOLIA-AV.—3 ROOMS WITH sun parlor; private bath; elec. refrig.

4459 BEACON—LGE. 4 RMS., SUN PAR., pri. apt.; nr. school and all trans.; reas.

6 LGE. RMS., 2 BATHS, 2 SUN RMS., beau. furn.; Sept. 15, March 15. L.B. 6672.

PINE GROVE, 3621, 1ST—3 R., SUN P., EL. ref., etc.; $45. L. V. 1390, aft. 3 or Mon.

4 RMS., SUN PAR., $60; COMP. FURN.; 2 bedrms. 1318 Montrose. Long. 3581. Wil. L.

BEAU. LIGHT 3 RM. APT.; BED AND INador; refrig.; very reas. 4639 Magnolia.

4 MOD. ROOMS AT LAKE—BEAUT. FURN. Exceptionally low rent. 810 Montrose-av.

SUBLEASE 4 RM. FLAT—LIGHT, AIRY; nr. all trans.; rent $55. Rogers Pk. 0492.

4 RMS., BEAUTIFULLY FURN. APT.; REsponsible party; $80. 551 Belmont-av.

3-4 RMS., $45-$65; 4-5 RM. EFF.; NICELY furn. 1 blk. lake. Owner 1341 Touhy.

4406 N. ASHLAND—2 RM. APT.; ELEC. refrig.; cross vent.; all tr. Ravens. 2870.

TO RENT—FURNISHED APARTMENTS.

NORTH.

THE NORTHGATE
(Privately owned and managed.)
4701 Beacon, 3 Blk. W. Bdy.
NORTH SIDE'S FINEST 2 RM. APTS. Wonderful residential location. New 5 story elevator bldg., offering superior service and accommodations. Convenient to surface lines, elevated, 1 block to bus.
Original and attractive appointments and furnishings. Spanish lounge. Apartments all with separate dinette and kitchenette, beamed ceilings, arched doorways, colored baths, carpeted floors and large closets. Complete soundproof construction.
IDEAL FOR PERMANENT GUESTS.
Rentals include gas, light, linens, refrig. and maid service. 24 hour switchboard and desk service. Several apartments available for immediate occupancy. Your inspection is invited. See Mgr. on premises.
$65 TO $85 PER MONTH.

MY 3 RM. APT., $120
FREE LIGHT, GAS, REFRIGERATION.
201 E. DELAWARE.
Mrs. Bilger. Superior 1480.

2 ROOMS, $55
FREE REFRIG., LIGHT AND GAS.
4501 MALDEN. 1 BLOCK TO BUS.

4 Rooms, Only $65
1 BLK. TO ADDISON-SHERIDAN BUS.
626 GARY-PL.; REFRIG. SUP. 1480.

2-3 Rms., $52.50 Up; Ref.
4350 N. IRVING-AV. COR. MONTROSE.

LIVE AT LINCOLN PARK,
1824 NORTH PARK-AV.
1800 North, 1 block West of Clark-st.
1-2-3 RM. KIT. APTS.
Newly Furnished, $47.50
NEW BUILDING.
Elec. refrig., gas, light, showers, etc., furnished free. Best trans. Every known modern convenience. Look at these today.
AGENT ON PREM. DAILY TO 9 P. M.

New Building . . .
1-2-3 Rm. Units, $80 monthly upward . . . Original, attractive room layout . . . Built in radio . . . Full hotel service . . . Selected tenancy . . . Exclusive near North Side; 10 minutes' walk to loop.
Canterbury Court . . .
1220 N. State Parkway.

THE CRITTENDON
428 ST. JAMES-PL.
Spacious, exquisitely furnished apartments, many of which overlook Lincoln Park. Some apartments consist of living room, bedroom, dinette, and kitchenette [with dressing room or bed closet adjoining]. Others consist of living room, adjoining dressing room and kitchenette. Newly decorated. Rentals from $60 to $125.
MR. HALLAM, MGR.
PHONE MOHAWK 2811.

UNUSUALLY ATTRACTIVE
BEAUTIFULLY FURNISHED.
4 ROOM FRONT APT., $80.
1338 GREENLEAF-AV. OFF SHERIDAN.
5 rm. effic., extra inador, large solarium, style living rm., bedrm., dining rm., kitch. with linoleum and incinerator; free Frig.; nr. L, bus, lake, schools. Ph. Sheldrake 0856.
Also 3 Rms., Beau. Fur., $60.

AT THE LAKE.
With Unobstructed View.
$100.00.
3 large rms., all overlooking lake, very pretty furn., colored tile baths, fireplaces, some have carpeting, excellent trans. Selected tenancy. Owner mgmt., lease req. See Bierdemann, 901 Argyle-st. Longbeach 3220.

Norwell Apt. Hotel
154 W. NORTH-AV., AT LA SALLE.
New, modern fireproof bldg.
One block to Lincoln Park, golf, beach.
1 room with kit. and large living rom, $55 per month. Tourists welcome.
Daily maid service; 24 hour phone service.
BEST VALUE ON NEAR NO. SIDE.

Loyalton Apt. Hotel
4630 BEACON-ST.
Spacious suites of 1-2-3 rooms, all newly furnished; daily maid service; elec. refrig.; elevator. Located in nicest residential section of Uptown Chicago. Priced to the times at $62.50 up. Phone Sun. 6195.

SOMETHING BETTER
1½-2-3 rm. beautifully furnished kitnts. $60 up. Comp. hotel serv. L 2 blocks, surf ½ blk., bus and stm. trains 3 blks.
SEELEY MANOR, 4427 N. Seeley-av.

THOME APTS.
FURNISHED AND UNFURNISHED.
1½-2-3 room apts., nicely furnished and newly decorated; convenient shopping district; best transportation; free gas, light, and refrigeration. Manager on premises.
1447 Arthur-av. Sheldrake 9009.

5737 KENMORE
2-3 R. KITCHENETTE APTS.
Newly furnished. Overlooking lake. Complete hotel service. Best transportation. $60 and up. MRS. SCHWARTZ, Manager.

AT LINCOLN PARK.
$50, inc. maid serv., linens, showers, refrig.; fireproof bldg.; homelike atmosphere. 1940 Lincoln-av., just west of Clark, Center and Ogden. Diversey 10354.

WINTHROSE APT. HOTEL.
5510 WINTHROP.
Rents reduced on 1-2 room kitnts., furnished, elec. refrig., maid serv., and elev.; $45 and up. Call Manager at Longbeach 7109.

WIL-MAR APT. HOTEL, 11 W. DIVISION, at State—1 r. pullman kitch. apts.; nicely furn., beaut. lobby, showers, bath, elec. ref., gas, filt. water; full maid service; 5 min. to Loop; near park, beach; reas. rates. Sup. 7243.

5346 WINTHROP-AV.
Elegantly furn., large 4 rm. sun parlor apt. Huge bedrm., radio; ideal loc.; block Bryn Mawr L, bus and lake. Very reas.

DIVERSEY APT. HOTEL.
Compl. furn. 1 and 2 room apts.; excep. value; $55 to $125; full hotel service; bus at door. 430 Diversey-pkwy. Lake V. 8210.

BEAU. 6 RM. CO-OP. APT., 12X17 BEDRM., with run. water, 17x19 liv. rm.; to loop 12 min., N. W. stm. tr.; nr. bus, L and car. 4700 north. Oct. 1. For details write A. H., Apt. 2-A. 1535 Fargo-av.

818 Diversey-blvd., 2 Rms.
New bldg., kitch., with gas and light free; bus at door; 1 blk. to "L," ½ blk. to surface cars. Maid service if desired. $140 up.

LARGE 2 ROOM APTS.—COMPL. FURN.; clean, homelike; light, gas, elec. refrig.; very desir. loc.; all outside rms.; avoid hot nights by living here; near lake, trans.; $50-$60; no bachelors. 5666 Ridge-av.

THE LAKELAND.
4541 Sheridan-rd.; 1-2 rooms, newly decorated and carpeted; full hotel service; $50-$75; Wilson L. Longbeach 4724.

1400 LAKE SHORE-DR.
Beautifully furnished 5 room apartment facing lake, 2 baths, very reasonable to careful party. Whitehall 4180. Apt. 5-A.

1431 LUNT-AV., NR. LAKE.
Large 2 rm. kit.; gas, electric refrig.; ½ block L, bus; $55 and up. [7100 North.]

$15 A WEEK! 3 RM. APTS.
At lake; liv. rm., bedrm., dinette; accom. 3-4; refrig.; Wil. L. 51 bus. 829 Sunnyside.

ONE ROOM APTS., $42.50.
All trans.; gas, light, ice, maid service; attractively furn., bedrm. apt. 1210 Granville.

916 DIVERSEY-PKWY.
2 room kitch. apts.; elec. refrig.; hotel service; nr. L, bus; $50 up. Grace. 1440.

4531 N. ASHLAND-AV.
1-2-3 rm. kit. apts.; beaut. furn., modern; gas, lt., lin., refrig.; "L" bus trans.

Splendid, Mod. 2 Rm. Apts.
Newly furn.; elec. refrig.; good trans.; low rent. See janitor. 838 Sunnyside-av.

4 Sunny Rms.—A Real Home.
Twin beds, extra rollaway, refrig.; near lake and L. 1241 Jarvis. Shel. 6260.

6040 WINTHROP-AV.
Furnished and unfurnished apts.; real values in 1-2-3 rm. units.; att. large, light rms.; cor. bldg.; all trans.; $40 UP.

195 E. CHESTNUT.
Newly installed Electrolux; 1 rm. kitnt., $10 up; near loop and beach; slp. rms., $5.

847 CORNELIA-AV.
2½ and and 3 rm. kits., $55 to $60; Frigid.; completely furnished; finest trans.

COMFORTABLE HOMES—2½ OR 3½ RMS., quiet, clean, sunny, new, furn., $45-$65. 1053 Dakin [3920N.] Must be se. Well. 0168.

1347 EDDY-ST.—NICELY FURN., MOD., large, clean 1-2-3 rm. apts.; elec. refrig.; maid serv.; nr. Southpt. L; reas. Miss Crane.

CHOICE 1 RM. STUDIO APT., ATTRAC. furn., bath, fireplace, lgt., gas, linen; nr. loop, lake, Mich.-av.; qt., $65. 218 E. Huron.

SUBLEASE—BEAUTIFULLY FURN. APT. view of park and lake; living, bed and dining room. Inquire desk. 415 Fullerton-pkwy.

4232 KENMORE-AV.—NEW BLDG., 2 AND 3 rm. apts.; beaut. furn.; Frigid.; maid; ldry. svc.; ¼ blk. L; rent low as $45 mo.

4872 MAGNOLIA—5 ROOMS, S. P., ELEC. refrig.; 2 apt. bldg.; reas. Edge. 9156.

6 RMS., SUN PAR., SLPG. PCH.; COMP. furn.; reasonable. 4415 Beacon. L. B. 3581.

4 RM. FUR. APT., 2 BEDRM.; FREE REFRIG. 6814 LAKEWOOD. SHEL. 1954.

SMALL DUPLEX STUDIO APARTMENT; reasonable. Diversey 8574.

TO RENT—FURNISHED APARTMENTS.

NORTH.

PARK EDGEWATER
ON THE LAKE AT 6101 SHERIDAN-RD.
NEW 15 STORY BUILDING.
2½, 3½, AND 5 ROOMS.
Furnishings comparable to the well-ordered home. Exquisite in every detail, yet moderate in rental. Private beach, parking area, commissary, valet, doorman, etc. A truly distinguished place to live. Inspection 9 a. m. to 9 p. m. Several apartments available unfurnished.
TRONNES and COMPANY,
ROGERS PARK 4430.

The Lincolnwood
656 WRIGHTWOOD-AV.
Lincoln Park District.
2 AND 3 ROOMS
NEW BUILDINGS. SPACIOUS LIVING RMS., DINERS AND KITCHENS; BEAUTIFULLY FURNISHED; EXTRA LARGE CLOSETS; TUB AND SHOWER BATHS.
RENTALS, $75 TO $115.
A real home for discriminating business people who demand an atmosphere of refinement and complete
HIGH GRADE SERVICE.
Convenient to bus, surface, and L lines.
15 Minutes to the Loop.

LOYOLA GLEN APTS.
6540 Glenwood-av.; one room apts.; new building; latest appointments; two clothes closets; attractively furnished; elec. refrig.; 20 min. to loop; Loyola exp. sta.; $50 up.

NORTHWEST.

PALMER MANOR.
2936-38 PALMER-ST.
BONITA APTS.
2440 N. KEDZIE-BLVD.
HUMBOLDT ARMS.
1627 HUMBOLDT-BLVD.
Attractive 1-2-3 rm. apts.; free elec., gas, elec. refrig.; daily maid service; excel. loc.; good trans.; reasonable rental.

KEYSTONE CHATEAU
FURNISHED AND UNFURNISHED.
2-3-4 large and light rooms in well kept bldg., convenient shopping district; good trans. $40 up. Manager on premises. 4046 N. Keystone-av. Pensacola 0365.

$45.
Greatest Value in Town.
1-2-3 RM. APTS., FURN. OR UNFURN.
NEW BLDG., ELECTRIC REFRIG.
2740 N. SPAULDING-AV.

3026 PALMER SQ.-BLVD.
3 rooms, in-a-dor bed; L, surface and bus; 20 min. to loop; exceptionally fine neighborhood; price reasonable; refrigeration.

4-5-6 Rooms, $65-$75-$85.
3130 Palmer-sq., at Kedzie-bl., mod., beau. fur., new. dec., gas, el., ref., all tr. Alb. 2655

2-3 ROOM KITCHNT. APTS., NICELY FURnished and decorated; comp. service; excellent trans.; L, bus, 3 car lines; reasonable. 2530 N. SACRAMENTO. BELMONT 3211.

CONCESSION.
3130 Palmer-sq. at Kedzie-bl., 4, 5, 6 rms. md., n. dec., el. ref., all tr.; $55up. Alb. 2655

2834 PALMER APTS.
New bldg., 1-2 room kitnt. apts.; ¼ blk. Logan-sq. L; maid serv., linen free; rt. reas.

3 RMS.—NEATLY FURN.; NEWLY DEC.; stm. ht.; elec. refrig.; nr. C., M. & St. P. Ry., $52.50. 4743 Roscoe. O. Egeland. Pens. 7193.

2 LG. FUR. RMS., BATH—SCR. SLPG. PCH.; 1 blk. N. W. R. R. sta.; Gentiles; refs.; $45 mo. 4041 N. Kostner-av. Pal. 5842.

SUBLET 3½ RM. APT. 7 MONTHS, LESS than rent; elec. refrig.; $50. Sunday between 1-3. Dahlstrom. 5151 Schubert.

1½-2¼-3¼ BEAU. FUR. APTS., $50 UP; new bldg.; free elec. refrig.; full serv.; 1 blk. surf., N. W. R. R. 3901 N. Tripp-av.

MIDWEST APTS.—2-3 RMS., KITCH.; EX. rollaway; beau. furn., all conv.; gd. trans.; refr., gas, light incl.; reas. 2918 N. Cicero.

$40 UP—2-3-4-5 R. BEAUT. FURN.; FREE gas, lt.; lg. yd.; also unfurn. 4028 Cullom.

NICELY FURN. 5 RM. FL.; HEAT, REFR., garage, $75. 1741 N. Lotus-pl. Berk. 2820.

2-3 RMS., NR. GRADE AND HIGH SCHLS., 1 block Rav. L; reas. 3334 Ainslie.

NEW BLDG.; FREE REFRIG.; FUR. YOURS on 2 yr. lease; 5 lg. rms. 2738 N. Laramie.

ATTRACTIVE KIT. APTS., GAS, REFRIG., light; 1 block L; reas. 3355 Eastwood.

5 RMS., GLASS PCH., HTD., COMF., HOMElike; gar. 1712 N. Francisco. Hum. 8149.

2-3 RM. APTS., NICELY FURN.; EL. REF., train, surf. tr., very reas. 4822 Montrose.

CLEAN KIT. APTS., EL. REF., MAID; LOW rent; 1 blk. Rav. L. 4901 N. Christiana.

3 RM. APT.—COMP. FURN., GAS, ELEC. free; ex. trans.; reas. 4601 N. Spaulding.

2, 3 RM. APTS., NEWLY FURNISHED AND decor.; Frigid. 4745 N. Monticello-av.

WEST.

GARFIELD TERRACE APARTMENTS

S. E. Cor. St. Louis-av. and Madison-st.
Two room apartments, furnished or unfurnished. Very attractive rentals on lease or monthly. Free refrigeration, gas, electricity. Rental office in building.
TELEPHONE VAN BUREN 6495.

KEEP COOL
IN AUSTIN'S NEWEST 7 STORY FIREPROOF APT. HOTEL.
Complete 24 hour hotel service; switchboard, 2 elevators, roof garden; dancing. 1-2-3 RM. KIT. APTS.; BEAU. FURN. AT RATES NOT TO BE HAD ELSEWHERE.
165 N. PINE-AV.
[Cor. West End and Pine—5500 W.]

3311-19 Washington-bl.
2-3-4 rms., living rm., BEDROOM, dinette, kitchenette, light, gas, linen incld., $55 up.

4900 Washington-blvd.
2-3 rms., newly furn.; attract. decorated; elec. refrig.; $52.50 up; excellent trans.

ENJOY LIVING!
In 1-2-3 rm. furn. KITNT. APTS. with maid, elev. serv., free elec., gas, refrig. and a new management intent on service. Fulton Arms Apt. Hotel. 3500 Fulton-blvd.

13 N. MAYFIELD APTS.
Cor., 1-2-3 lrg., cool, airy rms.; tile bathrm. At greatly reduced rentals. All trans. Light, gas, Frigidaire, elevator, maid included. Tourist accommodations.

2-3 Rm. Furnished Apts.
Free gas, light, refrig., maid serv.; 10 min. to loop; mod. low rentals. Wieboldt Realty Trust. 1673 W. Ogden-av.

LE MAY APTS.
2-2¼ AND 3 ROOMS.
Special rates to responsible tenants.
169 N. LE CLAIRE-AV. [5100 W.]

Casa Del Rey, 5808 Lake-st.
New bldg.; 1-2-3 rms.; airy, large and convenient; refrig., elev., hotel serv. optional. New rates; near L, park. Mans. 8377-70.

"OAK PARK CHATEAU."
1-2-3 rm. kit. apts., beau. furn.; exc. trans. Gentiles. $60. 330 N. Austin-blvd. Vil. 8500.

115 N. PARKSIDE-AV., WYMERE APTS. 154 N. PARKSIDE-AV., PARK WEST. 1-2-3 rm. apts., beaut. furn. NEW BLDGS. FULL SERV.; VERY MODERATE RENT.

FURNISHED APARTMENT — RENT OR share, 4 rooms, light, corner, well furnished, homey; select people only. Near Garfield L; $60 mo. Phone Columbus 6721.

35 N. MENARD (5800 W.).
Beau. 1-2-3 rm. apts.; gas, elec.
REFRIG.; LINEN; NR. ALL TRANSPORT.

3241 MAYPOLE-AV.
Finest 3 and 4 rm. apts., lrg. bedrms., ex. in-a-dor; mech. ref.; new. furn.; reas.; ofc.

ALL 2 RM. APTS. $50.
Genl. Elec. ref. New. dec. Well furn. All ran. Pleas. mgmt. 123 N. Lamon [5500 W.].

LARCHMOOR APTS.
New bldg.; 2-4 r. kitch., linen, elc., frig.; use elec. laund.; $50 up. 149 N. Leclaire.

NEWLY, WELL FURN. 4 RM. COR. APT. with lrg. bedrm. and in-a-dor; Frigid.; L, bus and 3 surf. lines. Harnett. 4948 Maypole.

JACKSON GABLES, 3412 JACKSON-BLVD. 1 and 2 rm. and mod. kt. apts., linen, gas, elec. refrig. free; reas. Van Buren 0107.

5 RM. BEAU. FURN. FRT. APT. FOR 2 cples.; linens furn.; nr. Ogden and Damen. $10 wk. Mansfield 5399 for appointment.

4 NICELY FURN. RMS., KIT., LIV. RM., 2 bedrms., bath, gas, elec., linens, ex. trans. $11 wk. 1752 W. Roosevelt. See. 1220.

3441 W. MADISON—FACING GARFIELD park; 2 large rooms and kit'nette, nicely furnished; all trans. See janitor.

SPAULDING, S., 1442—COZY 4 ROOM ENGlish basement; 2 bedrms.; elec., lin., gas free; gd. tran.; $40.

5 ROOM FURNISHED APT.—NEAR L AND surf.; reasonable; adults. 3430 Walnut-st.

CLEAN KIT. APTS., NEAR L, SURF., BUS; price will please. 4024 West End-av.

1½-2½ R., BEDRM. AND IN-A-DOR; REF. lt., gas, maid; price to suit. 245 N. Long.

114 N. HAMLIN—2-3 RM. FURNISHED apts.; new dec.; Frigidaire; reasonable.

CLEAN 2 RM. KITCHENETTE APT., $45 up. 4842 W. Madison-st. Mans. 6185.

TO RENT—FURNISHED APARTMENTS.

SUBURBAN.

Washington Court Apts.
OAK PARK.
1116 WASHINGTON-BLVD.
2, 2½ AND 3 ROOMS.
Available now.
A few de luxe furnished apts.
Quiet, refined atmosphere.
Exclusive neighborhood.
Close to schools, churches, shopping dist.
Hotel service.
Moderate rentals.
Manager on premises. Village 2201.

$135 La Grange Apt., $110.
New 6 rm. duplex; big yd.; gar.; heat, jan. serv. incl. 823 N. 5th-av. La Grange 2201.

EVANSTON—FURNISHED APT., 216 OAK Crest Hotel; 2 rms., dinette and kit.; complete hotel serv.; available Sept. 1; 1 mo. or longer; $150. Greenleaf 1500.

WANTED—TO RENT—APARTMENTS.

WANTED—NEAR NORTH SIDE SMALL furnished studio apartment, suitable for woman artist; must be high grade in all respects; give full details first letter. Address D 492, Tribune.

WANTED—TO RENT—NORTH OR NORTHwest, 6 room modern house or flat; will give clear, well located 60 ft. residential lot. Address X H 310, Tribune.

WANTED—3 UNFURN. HEATED RMS. suburb, exchange service; caretakers; res. marr. couple. Address Y L 53, Tribune.

SMALL FURN. APT. WTD. BY PARTY EMployed nights; must be quiet and reas. Give details. Address D 436, Tribune.

LT., MOD. 6 RM., 2 BTH. APT. NR. E. I. Not over $140. Address E 102, Tribune.

1 LGE. STUDIO ROOM, LT. WITH 1 OR 2 small rms. Address E 107, Tribune.

5 LGE. RMS., NR. L, FOR PART OF CARpenter wk., or handy man. Grace. 2754.

WANTED—WELL FURNISHED 5 RM. APT. preferably with garage; in Oak Park or vicinity. Call Mrs. Swain, Vill. 8310.

TO RENT—STORES.

Central.

BEAU. OFFICE, DISPLAY, SALES OR STUdio space; unusually light; low rent.
EDWIN J. BOWES JR. & CO.
154 E. Erie-st. Whitehall 6030.

606 W. LAKE—FINE LIGHT; WELL KEPT; sprinklers; LOW INS.; 21x100; COVERED LOADING PLATFORM; base., 64x100, will div. H. A. Knott, 112 W. Adams, Ran. 2221.

MOD. STORES, BLDG., S. W. COR. LAKE and Clinton; barg. rent; several sizes; also floor space. Ofc. in bldg., Dearborn 0613.

South Side.

IDEAL BAKERY LOCATION.
Double transfer corner, next to A. & P. and meat market; heart of World's Fair area; excel. prospects; reas. rent. Calumet 2664.

2638-40 SOUTH PARKWAY, LOT 50 FT. not deep. Good for auto showroom and repairs. Moderate rent.
MURRAY WOLBACH, 105 S. Dearborn-st.

STORE—CORNER BLDG.; NEWLY REMODeled and decorated; best business location in district; rent low. Hoyer & Co., 4600 Drexel.

STORE, 6 RM. FLAT, GOOD FOR CANDY store, schl. supplies, lunch.; across Calumet High; rent, sell. 8110½ S. Racine.

SMALL STORE BUSI. BLOCK, $17.50 MO. for beaut. shop, etc. 7221 Greenwood. Fairfax 8200.

4755 PRINCETON-AV. STORE, $20 MO.; 2 rms., rear; elec. J. L. Wells, 23 W. Monroe.

1053 E. 65TH-ST., NR. UNIVERSITY-AV.—Size 36x50. J. B. Waller. Lake View 0460.

HALSTED-ST., 6503 — 28 FT. MODERN front, reas. Concess. Hyde Park 0234.

3 MOS.' RENT FREE TO RIGHT PARTY vic. 22d-Wabash. Address P N 277, Tribune.

Southwest Side.

22X65 FT. ON 63D-ST., WITH BASEMENT, near double section line. Rand. 6136.

North Side.

CHOICE LOCATIONS.
1145 Bryn Mawr.

4084 Broadway.	1442 Wilson.
3369 N. Clark.	1141 Berwyn-av.
5551 Broadway.	1963 Wilson-av.
501 N. State.	1443 N. Clark.
3324 Broadway.	3928 Sheridan-rd.
1048 Leland.	936 Grace-st.
3124 N. Clark.	3933 Sheridan-rd.

Offering special inducement at this time.
J. B. WALLER. Lake View 0460.

NEWLY REMODELED BLDG., SOUTHEAST corner of Division and Wells; ideal location for drug store, delicatessen, meat and grocery market, candy or fruit store; steam heated; very reas. rent. Apply J. Bakalios Co., R. E. Dept. Superior 4692.

3611 BROADWAY.
Suit. for meat mrkt., haberdashery, ladies wear, delic. or hdwre. Lake View 9268.

2333 DEVON [COR.], 17X31 FT., BEST loc. Devon-Western dist., adj. live stores. Attr. rent. S. E. Terman. Rand. 3177.

2501 DEVON [COR.], 21X58 FT., LGE. bsmt., very attract. loc., adj. best stores. Gd. oppt. S. E. Terman & Co., Rand. 3177.

5008 SHERIDAN-RD.—20X80, LGE. VAULT, 2 modern windows. Attrac. loc. Reas. rent. S. E. Terman & Co., Ran. 3177.

MEAT MARKET OR BAKERY WANTED for live location, 2525 N. Clark; cash rent, percentage or partnership. Diversey 9500.

5020 BROADWAY—16½X60; GOOD LOC. for any business; very reas. rent. Call Webster 7865. Plaza 3800. Rm. 500.

4559 SHERIDAN, S. E. COR. WILSON—Large store, high ceiling, suit. for drugs, ladies' wear, etc. Mr. Lynch. Lon. 3900.

1920 MONTROSE—NR. L STA., BUSY APT. distr.; lge., htd. store; $85. Rog. Pk. 9436.

DEVON-WESTERN DIST. NEW BLDG. stm. ht. bsmt., $75. S.E. Terman. Rand. 3177

TO RENT—STORES, S. E. COR. BROADWAY and Belmont, next to Walgreen.

2348 LINCOLN-AV.—STORE AND OFFICE; steam; $45. Diversey 3040.

STORE—FOR ANY BUS. OR MFG., 2 LIV. rms., stm. 3704 Southport. Well. 7202.

COR. BROADWAY HOTEL DRUG STORE; splendid location; $75. Buck. 1863.

2469 MONTROSE—$40; GOOD BUSY APT. dist.; gas, shower bath. Rog. Pk. 9436.

Northwest Side.

LARGE COR. STORE, GOOD FOR GROCERY, meat market, tires, 2d hand furn., uphols. 1666 N. California-av.

STORE — SUIT. FOR CONFECTIONERY, lunch, books, etc., opposite Schurz High school. Terman, 3618 Milwaukee. Pen. 0084.

LARGE CORNER STORE AND 4 RM. FLAT. Suitable any kind of business; reasonable rent. 4056 Potomac-av.

4372 ELSTON-AV. NEXT TO THEATER. GOOD RETAIL SECTION. FRANK. 0802.

West Side.

ATTRACTIVE RESTAURANT IN CONNECtion with hotel; large space, especially attr. lease to right party; full co-operation of owner and management of hotel. Address F C 215, Tribune.

TO RENT—159 N. CICERO [FINE RETAIL sec.], large show windows; stm. ht.; suit. for restaurant or retail purps.; low rent. Robt. F. Shanklin & Co., 111 W. Washington.

3334 W. MADISON—25X70 FT. STORE; ST. heat, hot water; good location; fine display windows. Nevada 9408. Van Buren 6563.

TO RENT—LARGE CORNER STORE, CHIcago-av. and Parkside; live neighborhood; attractive lease. Call Randolph 9121.

166 N. PEORIA, NR. RANDOLPH; 1 STY. brk., 25x125; conc. fl.; owner. Dear. 6613.

Suburban.

STORE—38X25; GD. LOC.; OPPOSITE SUMmit State Bank. 7440 Archer. Summit, Ill.

TO RENT—OFFICES AND SHOPS.

Central.

TRIBUNE TOWER

Beautiful corner suites, outside light for workrooms and private offices.
One and two private office suites with reception room $80 per month and up.
Cork carpet, window shades, and awnings are included in rental.
11¼ foot ceilings.
Apply to
HOLMES ONDERDONK.
Telephone Superior 0100.
1229 Tribune Tower.

CORNER OFFICE WITH SEPARATE ENT. from corridor, furniture included, $25 per mo. Rm. 1730, 332 S. Michigan-av.

WELL FURN. OFFICE, SUIT. PROFESsional man; rent for mornings. Stewart Bldg., opp. Fields. Dear. 0312 week days.

FURN. OFFICE SPACE—DESK, TOWEL AND 24 hr. local 'phone service. 8 South Dearborn-st., Room 600.

FURNISHED OFFICE, $25 MONTHLY. Phone and Secretarial Service. Tourtelot Co., 20 E. Jackson-blvd., Rm. 7.

2 PRIV. OFFICES AND RECEP. RM.; 1½ lease; sacrif. at $65 a month. Apply 6a. N. Michigan, Rm. 413. Superior 1101.

CLARK-ST., S., 646—FLOORS, 6,250 SQ. FT. ea. at 75c ft.; heat and elev.; light 4 sides. Full comm. Owner, Harrison 2430.

2 PRIV. OFFICES AND RECEP. RM., $75. 1 priv. office and recep. rm., $35. 20 E. Jackson Bldg., Rm. 708. Harr. 7642.

WRIGLEY BLDG.—BEAU. FURN. 3 RMS. share resp. party; very reas. Sup. 7642.

VERY DES. FURN. PRIV. OFC.; PHONE, steno. serv. Engineering Bldg. Sta. 0327.

943 1ST NATIONAL BANK BLDG.—DESK and phone service, $20. Beaut. suite.

DESK, $15; PH. SERV., $10; FURN. OFF. $27.50. Mdse. Mart, R. 1114. White. 6976.

PRIV. FURN. OFFICE IN SUITE. BUILDers Bldg., 228 N. La Salle, Rm. 1204.

SMALL OFFICE REASONABLE. APPLY 1203 Builders Bldg.

DESK AND DESK SPACE, $5.00; DRAWER, $3.00. 115 S. Dearborn-st., Room 720.

LIGHT DESK, $10; MAIL ADDRESS, $3. Exc. loc. 180 N. Michigan, R. 1800.

SUNLIGHT PRI. OFC., 2 R. SUITE, WITH or without serv. R. 1146, 10 S. La Salle.

(Continued on following page.)

TO RENT—OFFICES AND SHOPS.

(Continued from preceding page.)

Central.

SECURITY BLDG.
189 W MADISON-ST.
Single offices, $25. Double offices, $35. Also large suites and connecting units. All outside offices. High standard service.
UNIVERSITY OF CHICAGO,
189 W. Madison-st. Franklin 1034.

ATTRACTIVE PRIVATE OFFICE, $50 MONTH.
Deep wood paneled walls; carpeted; size about 12x14; quiet, dignified, yet accessible to everything; 1 block north Tribune Tower; upper floors of St. Clair hotel, Ohio-st. at Michigan-av. Call Sup. 4660, Mr. Hart.

721 N. MICHIGAN.
Attractive office and studio space. RENT $50 TO $125.
RICHARD B. HART, Rand. 7157.

ENGINEERING BLDG.
To Rent—Priv. offices; furnished or unfurn. ALSO desk space, inc. secretarial and phone service. Phone Central 1689, 205 W. Wacker-dr.

AVAILABLE NOW.
Furnished private office or desk space, reception rm., steno. service optional; very low rental. Call Monday, SUITE 1236, W. ADAMS-ST.

N. STATE, S. W. CORNER WASH.—ATTRACTIVE offices; splendid light; night service; center of loop. Sgl. office, $25 to $50; with recp. rm., $55 to $80; few furnished. Desk space, $12. SWIGART & CO., Rm. 601.

N. DEARBORN-ST.—VERY DESIRABLE individual offices in most modern up-to-date office bldg.; $40 and up; finest location for lawyers, brokers, doctors, dentists, etc.; 1 block from County Bldg. Room 910.

155 E. SUPERIOR-ST.
1 private office, furnished; phone service, desk room, phone service, $10. SUPERIOR 5802. ROOM 530.

FURNISHED—SUBLEASE 1,000 SQ. FEET; carpet, drapes, 2 priv. offices, cashier's office, vault, gen. office. Eng. Bldg., 205 W. Wacker-dr. Inquire Manager of Bldg.

OFFICE AND STUDIO SPACE AT A GREAT saving; mo. to mo. lease; daylight. Clayton Bldg., 55-57 E. Wacker-dr. See Gerstner or phone Dea. 3576.

W. ADAMS, 696. THREE ROOM SUITE. Want Gentile associate, limited amount of work, to share rent $100, secretary $30. Set-up. Seek congenial associate. C. H. R.

WILL SHARE DESIR'BLE MICH-AV. LAKE front office with respons. party desiring phone, steno. service. Address Y B 213, Tribune.

PRIVATE OFFICE WITH SERVICE, $35; and large pri. ofc. and rec. rm., $65. Room 1543 First Natl. Bank Bldg.

CORNER UNIT WITH FIVE WINDOWS, $110; or will share R. 1210 Buckingham Bldg., 59 E. Van Buren.

FURNISHED PRIV. OFCS., DESK SPACE, mail add., switchbd., steno., secy. service; $10 to $50 per mo. 8th flr., 20 E. Jackson.

Outlying.

OFFICE LOCATION—
Berwyn, corner Broadway........$45
Bryn Mawr, corner Broadway........$35
N. Clark........$17-$30
Sheridan, at L: 4 room apt.........$50
N. Clark, corner Wilson........$15-$30
Broadway........$15-$45
J. B. WALLER. Lake View 6480.

Architects-Engineers
Room in large, light architectural studio offering unusual office facilities. Phone and steno service; good parking; cheap rent. Calumet 4570.

DOCTORS' AND DENTISTS' CHOICE OFFices. Apply J. RAKLIOS CO., Real Estate. Call Superior 4692.

DENTAL OFFICE FOR RENT—CHEAP—in connection with a Doctor, on a business st. Belmont 2496.

FLATIRON BLDG.: 1553 W. MADISON; tel. and steno. serv. Mon. 2120.

DEVON NR. WESTERN—MOD. OFCS., S. E. Terman & Co. Rand. 3177.

TO RENT—FLOORS AND LOFTS.

LEES BUILDING
19 S. WELLS-ST.
Loft space from 400 to 1,200 square feet, rental $40 to $140; passenger and freight elevator service; alley shipping platform.

GREAT LAKES BLDG.
180 North Wacker Drive.
Subdivided loft space up to 3,000 square feet; will divide; modern, light buildings; shipping and parking facilities; low rentals.
UNIVERSITY OF CHICAGO,
189 W. Madison-st. Franklin 1034.

NEAR WRIGLEY BLDG.
One or two floors each 5,000 sq. ft. in modern building, 1½ blocks west of Wrigley Bldg. Every convenience, full steam heat, hot water, passenger and freight elevators, loading platform, sprinklers. Insurance rate low. Ideal for offices, display or light manufacturing. Low rent. Owners in same bldg. Space protected. 11 E. Austin. Whi. 5472.

FOREIGN REPRESENTATIVE—SGLE., IS looking for fur. or partly fur. apart. or single house, composed of 6-7 rooms nr. Lincoln Pk. Write, 844 Rush-st., Room 416.

S. WELLS, 3D AND 4TH FLRS., 20X100; $55 per mo. each; very low rent for storage or light mfg. Ran. 6816.

TO RENT—FINE FLOORS, 4,000, 7,200 and 11,000 sq. ft., with power, p. and f. elev.; solid bldgs.; good light. 552 W. ...-st. and 118 S. Clinton-st. ... FRIEND & CO., INC., Rand. 4913.

TO RENT—2 FLRS., 10,000 SQ. FT. EA.; daylight 4 sides; east of Ashland-av.; owner will divide. Rand. 2311.

... SQ. FT.—DALITE CORNER BUILDing, concrete floor; reasonable rent. FIRST ... CO., Mr. Burns. Cen. 5151.

STORE AND FLOOR SPACE, ALL SIZES, very reas. Owner. 551 Lake-st., adjoining ... Dearborn 6613.

MERCHANDISE WAREHOUSE SPACE; ANY amount to suit your needs; cheap rent and ... Address Y M 108, Tribune.

... SQ. FT., N. E. COR. PRATT-CLARK, ... postoffice. Rogers Park 0204.

... IN NORTH—1,000 TO 25,000 SQ. ft. choice space; reas. SUP. 4761.

WANTED—STORES, OFFICES, LOFTS.

WANT TO LEASE STORES IN LIVE RE... district only, also suitable dept. store. ... details. Address Y X 404, Tribune.

WANTED—SPACE FOR BEAUTY SHOP IN ... Must be reas. Address Y X 521.

... WANTS FURN. OFFICE WITH ... price. Address E 204, Tribune.

TO RENT—MANUFACTURING PROPERTY.

... STY. FIREPRF. BLDG., 19,000 SQ. FT.; suitable food, dairy, meat prod. 1711-17 ...; hy. pr. boiler; also 1619 Cortland-st., 1 sty., 3,000 sq. ft.; immed. poss. ... J. Kehl, Agent. Brunswick 1580.

... W. LAKE—VERY LIGHT, WELL KEPT, sprinklers; LOW INSUR.; 500-1,200-1,500-3,500-4,500 sq. ft. BASE. 64-... will div. Henry A. Knott, 112 W. Adams.

... LOC.; 4,000 OR 13,000 SQ. FT., ... sprink. bldg., live, stm., exc. light, ... rate; reas. rent., incl. power. Paul ... & Co. Franklin 0757.

... SQ. FT.—MOD. IND. BLDG.; ... sprink., on track, nr. Halsted-Division; ... J. T. Conley, 176 W. Adams.

... BRICK BUILDING, CEMENT BASEment, freight, electric elevator; South Water Market district. For further details, Address Y L 81, Tribune.

... OR SELL 1 STORY FACTORY BLDG. ... in Healy Mfg. Dist.; good for light mfg., warehouse or mfg. agent. Call Mr. Beutlich, Albany 6249.

TO RENT—5 STY. MILL SPKLD BLDG.; ... sq. ft.; close to Loop; only 30c ... high ceiling; good floor load. Chan... & Montague. Rand. 1828.

... STORY BRICK BLDG., ELEV. 10,000 sq. ft.; dirt cheap; near the loop. Phone ...

... SQ. FT. AT 28C. 20,000 AT 24c. ... at 22c. 100,000 at 19c; new 1 sty. ... Belt Ry. Switch. Randolph 0136.

... MFG. EXPERIMENTAL OR ... shop, with heat, light, power, machinery, reas. 4607 W. 20th. Rock. 3242.

... SPACE IN SPRINKLED BLDG.; ... shop, equip. with iron work mach.; ... co-tenant; low rt. 447 N. Wood.

... SQ. FT., N. W., 1 STY 15... ft. west. State 2905.

... FACTORY—25,000 SQ. FT.; HEAT ... bare, $375 mo. SUP. 4761.

... BLDG.—75X125; SUBLEASE BAR... or sell cheap. SUP. 4761.

... OR SELL 1 STY. BLDG.—50X100; ... $100 mo. SUP. 4761.

... DAYLIGHT, HTD., IMMED. POSS.; ... for this. 970 Montana. Div. 3062.

... ANY SIZE, ANYWHERE, ANY ... Fostus, 139 N. Clark. Cent. 4018.

... AT ¼ PRICE 40,000 SQ. FT., ... near West. $500 mo. Cent. 4018.

WANTED—TO RENT—MANUFACTURING.

MANUFACTURING SPACE WANTED—... square feet floor on outskirts ... or suburbs, West or Northwest. ... location, lowest rental, and full particulars. Address O L 423, Tribune.

WANTED—WAREHOUSE SPACE WITH ... six to ten thousand square feet, ... not over $1,500. Give full ... location and whether yard space ... Address O L 421, Tribune.

CONTRACTOR'S STORAGE YARD, ... to 10,000 sq. ft.; north or northwest. ... particulars or no attention paid. ... Tribune.

TO RENT—BUILDINGS.

... STORY MODERN, FIREproof ... at 4631-33 W. Madison; ... showroom, electric elevator, sprinkler, elect. vent. system; suitable ... room or light mfg. Rent reas. ... W. Madison. Mans. 4700.

... DAYLIGHT BLDG., 3,100 SQ. FT. ... $100 per month. ... Franklin 0757.

... SALE—BARGAIN: 5 1 STORY ... 2 W. 5,000 to 18,000 ... immediate poss. Randolph 2311.

WANTED—TO RENT—HOTELS.

WANTED—TO—RENT—50 TO 70 RM. UNfur. hotel or apts. Address D 101, Tribune.

WANTED—TO RENT—FARMS.

SMALL FARM—5 ROOM HOUSE; MUST have cellars or buildings suitable mushroom growing. Address D 96, Tribune.

TO RENT—MISCELLANEOUS.

GARAGE AND SALESROOM—100X200; N. W. Side. Address E 473, Tribune.

WANTED—TO RENT—MISCELLANEOUS.

COAL YARD—WITH SWITCH TRACK, PREFerably yard with office and scale; give location, etc., in first letter.
MILLER COAL CO., 657 W. NORTH-AV.

REPAIR SPACE IN PUBLIC GARAGE BY 1st class mechanic; must be good south side loc. Address Y Y 248, Tribune.

I WANT LIFE INSURANCE
or sedan. Will exchange rent of high grade 4 or 5 rm. apt., North Shore. Address Y F 481, Tribune.

WILL TRADE MY $5,000 EQUITY IN NO. Shore lot, for imprvd. Chgo. real estate, summer home, real estate bonds or your savings passbook on any closed Chgo. bank. Address Y T 178, Tribune.

WANTED—RUGS, FURN., REFRIG., AUTO, gents' clothing, off. equip., for best moving word sign on mkt. for indoor and outdoors; all sizes, colors in one. Val. $500. No real est. Address Y T 347, Tribune.

WILL ACCEPT AUTO, REAL ESTATE, bonds, stock or anything of value as down payment on my modern 5 rm. fr. bungalow; A1 loc.; N. W., must sell; leaving city. Address D 510, Tribune.

HAVE $1,300 IN REAL ESTATE BONDS, not in default; will trade all or part for good used car; must be in good condition. Address Y Y 563, Tribune.

WANTED—ANTIQUE FURNITURE THAT needs repair, in exchange for upholstering and cabinet work. Buck. 3770. A. B. C. 3500 N. Clark-st.

WILL TRADE CREDIT, $600, ON NEW Chrysler 70 for anything of equal value, real estate, bonds, or what? Bal. of $775 on easy terms. 823 Wolfram. Grace 0897.

CANNOT MAKE PAYMT.—ABOUT TO LOSE fine res. lot in W. suburb, over $1,000 paid, small balance; will accept auto or anything useful. Address L S 271, Tribune.

CHRYSLER—5 PASS., 7,500 MILES, EXchange for property; no dealers. Full information in first letter to 3143 Leland. Gerdes.

WILL ACCEPT STOCK, BONDS, CERT. OF dep. or scrip in payt. for new fur coats; very attr. price; give full des. of secur. in 1st letter. Address T A 473, Tribune.

WILL TRADE TWO BRICK BUNGALOWS located Barrington, Ill., for defaulted and slow real estate bonds. Address F M 10, Tribune.

MODERN BUNGALOW; 5 RMS. AND SLPG. pch.; will sell or trade my equity of $3,200 for a good car or will live out in rent, or what have you? 8024 Yale-av.

WANTED—HIGH GRADE AUTOMOBILES in trade for clear vacant and lake shore property close to Chicago. Address Y M 306, Tribune.

BRAND NEW ACME SOUND UNIT FOR standard 35 MM portable projector. Cost $500; sacrifice at $150, or high grade radio. Address Y L 87, Tribune.

SWEDISH MASSAGE BATHS, ELECTRIC treatments, by expert, for tailoring, or what have you. Address D 521, Tribune.

MAJESTIC RADIO—PHONOG. COMB., MOD. 233, want pool table, cash or what have you? Ave. 5491. Sun., 12-2, or aft. 6 p. m.

HAVE A 4 RM. APT., FURN. OR UNFURN. 12 to 18 months lease, for vacant or late auto. Address E 52, Tribune.

DENTISTRY AS DOWN PAYMENT ON GD. car. Describe fully as to car, price, etc. Address Y A 389, Tribune.

CONTRACTOR MACHY., CONC. MIXERS, truck tractor, in exch. for lake frontage, large lake. Address Y T 196, Tribune.

REPRO. PIANO, AA1 COND.; TR. AND cash for scrip, stock, cl. R. E. or what? Ship anywhere. Address P N 270, Tribune.

WANTED—STOCKS, BONDS, HOUSE, CITY vacant, or what for Lake Michigan impr. resort lots? Address D 388, Tribune.

WANTED—LATE MODEL SEDAN OR BABY Grand piano, some cash, for 10 rm. brk. house; Lincoln Pk. dist. Div. 0383.

COTTAGE—1½ STORY, 2-4 RM. FLATS, A1 condition, 2 car gar., will sell reas. or tr. for what? 5013 S. Ada. Boulevard 6776.

PATENT ATTORNEY WILL CONSIDER EXchange of services for anything of value. Describe. Address T E 264, Tribune.

DIAMONDS—WILL EXCHANGE MY DIAmond rings and exquisite bracelet for good stocks or part cash. Address D 544, Tribune.

$1,500 A. C. ELECTRIC COIN OPERATED talking machine; perfect condition; best offer. Address X A 340, Tribune.

OUT OF WORK, WILL SAC. 2 APT. LOTS for good car, stock of mdse., furniture, or what have you? Address P N 271, Tribune.

WELTE MIGNON ELEC. REPROD. BABY Grand piano, 25 rolls music; cost $2,350; for what? Address Y Y 245, Tribune.

HI. GRADE NEW FURNITURE FOR NEW or late model 5 passenger sedan. 1331 S. Michigan. Calumet 1642.

WANTED—HOUSEHOLD FURNITURE OR what to apply on purchase of new Ford? Address Y K 577, Tribune.

HAVE 4 NEW LADIES' FUR COATS, SIZE 36 to 40, value $1,200. What have you? No real estate. Address Y T 346, Tribune.

RADIOS, TIRES, NEW MDSE., ALSO BUICK Sedan for scrip or what? Will give some cash. 1632 W. 63d-st.

EXCHANGE MARKET FOR STOCKS, BONDS and mortgages; full value given. Send list of holdings. Address D 88, Tribune.

CHOICE CITY VACANT, IMPR. IN, FOR auto, jewelry, store or what have you? Owner. Address D 215, Tribune.

EXCH. VACANT OR IMPROVED FOR GD. or defaulted bonds, mtgs., or what have you? Address Y H 507, Tribune.

WANT LATE FORD; HAVE VENTILATING equipment of all kinds, new; will install. Ph. Pens. 6271, Sun., Mon., Tues. eve. aft. 6.

FIRST MTG. OF $1,200, AND CLEAR LOT, for gas. station, stocks, bonds or what? Address A 233, Tribune.

2 ELECTRIC REFRIGERATORS, 8 CUBIC feet, nearly new. For automobile or what? Address Y X 130, Tribune.

WILL SACR. $1,000 GOOD LAKE FRONT lot, Hayward, Wis., for good used Ford or other small sedan. Call Mans. 6288.

WILL TRADE KISSEL OPEN SPORT MOD. Good cond. Can be seen at N. W. suburb for outboard motor. Address E 511, Tribune.

HAVE CLEAR VACANT BUS. LOT, NILES Cen.; also paying delicatessen in Austin for exch. Address D 376, Tribune.

EXCH.—LADIES BEAU. WAL. WRITING desk for small outbd. motor. Hum. 0168.

CHOICE SUB. LOT, MT. PROSPECT, FOR rmg. house or other bus. Shel. 4112.

WANTED—JOHNSON LIGHT OUTBOARD motor. Call Berkshire 4881.

TRADE SUM. COTT. AT FOX LAKE FOR new auto. Value $1,200. Jun. 5293.

FINE DIAMOND FOR SECURITIES—STATE amounts held with full description of securities. Address D 498, Tribune.

7 RM. BUNG., 2 CAR GARAGE, FOR SALE or trade for farm, clear or with small mtge. R K., 8318 S. La Salle.

GIRL WILL STAY WITH CHILD 4 EVES. wk. exch. for rm.; no. side. Bri. 8837.

WANTED—BABY GRAND PIANO FOR RT. of a 4 rm. apt. Address E 512, Tribune.

THERMOSTAT HEAT REGULATOR INstalled for anything of value. Tri. 3762.

EXCHGE. DIAMOND RING, FUR COAT, camera, for used car or furn. Dor. 2680.

DO UPHOLSTERY FOR RENT OF STORE or apt. Address G 348, Tribune.

PRINTING—JOB LOTS FOR TAILORING. Address O 219, Tribune.

GRAND ELEC. REPRODUCING PIANO; want auto. Address D 104, Tribune.

EXCH. $5,000 1ST MTGE. ON BNK. FOR 2-5 sml. mtge. or res. clr. Alb. 6543.

DENTISTRY—FOR TAILORING OR ANYthink of value. Address Y Y 302, Tribune.

TRADE TWIN OUTBOARD MOTOR AND row boat for used car. Buckingham 0264.

NEW 5 RM. BRK. BUNG. FOR CLR. VAC., bds. or stocks. Address X C 515, Tribune.

SUPER-POWER BINOCULAR, COST $47, want radio, or any auto. Linc. 2794.

HAVE WAL. BEDROOM SUITE; ALSO OLD violin; want diamond or land. Ren. 8424.

EXCH. DIA. RING, PORT. TYPEWRITER, or what? Address Y T 218, Tribune.

MOD. T FORD—EQUIP. FOR CAMP.; LIKE new; for what? Tri. 9843.

WANT APT. RENT IN EXCH. FOR CLEAR lot and cash, or elec. grand piano. Sun. 3656.

WANT BEST '30-'31 SEDAN COUPE, FOR my clear lot and cash. Lincoln 2745.

WILL EXCHANGE CLEAR VACANT LOT for printing. Cashier. Wabash 9180.

HAVE 70,000 FT. FILM AND DE VRY port. proj.; trade for late car. V. B. 1674.

AIRPLANES.

COMPLETELY EQUIPPED FLYING OFFICE —Travelaire Six plane with complete office equipment, including desk, files, Ediphone, typewriter, etc. Finest equipped plane of its kind and in good condition. Sacrifice price. For further particulars address O L 98, Tribune.

WILL BUY FOR OX-5 COMBINATION wing, Eaglerock left wings, front end of fusilage and right axle strut; state condition in detail and lowest cash price. Address F M 25, Tribune.

NEW 3 PASS. LICENSED BIPLANE. Trade for auto. 6054 S. Cicero-av.

WACO—$700, OR WILL TRADE FOR AUTO or larger plane. Address O L 424, Tribune.

WTD.—AERONCA TWO PLACE FOR CASH. Elmhurst Airport, Lake-st., Elmhurst.

CAMERAS AND OPTICAL GOODS.

PATHEX HAND DRIVEN PROJECTOR AND motor driven camera; 15-30 ft. reel; only $35. Midway 4128.

3 LENS SPENCER MICROSCOPE, $50. Gardner, 2034 Flournoy. Seeley 0008.

REAL ESTATE FOR SALE.

CENTRAL.

CHICAGO-AV. COR.—73 FT. BY 140 FT., also 508-510 Chicago-av., near Montgomery Ward. F. Hart, Diversey 0789.

$48,000 TAKES MY DOWNTOWN STORE buildings worth $80,000; only $8,000 needed. Good inc. Address E 136, Tribune.

South Side.

SACRIFICE FOR CASH.
30 APT., S. E. COR. 70TH AND MICHIGAN-AV. 3-4-5 rms., lot 100x160; prop. in very good cond.; conservatively financed; price at less than 5 times low rental; $30,000 cash req. No trade.
37 APT. 4 STORES; 7211-23 VINCENNES-AV. 2-3-4 rms., fine, mod. bldg.; elec. refrig.; excel. cond.; price at 5½ times very low rental; $30,000 cash; no trades. Both of these prop. are priced at pre-war levels and will show a handsome profit in the next 2 yrs. or make an ideal long term invest.
ERNEST E. HART CO., 6847 Wentworth-av. Triangle 1800.

HOME AND INCOME.
$500 CASH.
$50 per month will pay for this 5 and 6 rm. 2 apt., furn. and stove ht.; rented. Lot 37x125; gar. Pri. $7,500. See 11245 Wallace-st. Rad. 1483.

World's Fair Opportunity
Owner's health compels sacrifice 13 apt., completely furnished. East of Cottage, near 63d. 4 car brick gar. Well rented. Good condition. $5,000 cash will handle. Cedarcrest 0030.

A REAL BARGAIN—15 APT., CHATHAM Field, on corner near 79th; 1st mtge. $46,000, due 1937, 5½%; rents over $12,000; price $65,000; cash $12,000. Carl F. Lindee, 2d flr., S. W. cor. 79th and Cottage Grove. Vincennes 1718. Went. 9585.

A BARGAIN.
MOD. 6-7 room, 2 apt. brick. Must sell at $9,000; $1,500 cash, bal. to suit or will take a lot as 1st paymt. Address X N 263, Tribune.

26 FURN. RMS. ON LK. PK., NR. 50TH-st. for lease, sale, or trade. High class bldg., well rented. What have you for $10,000 equity.
Call BEN ETTENSON, Drexel 2204.

MUST SELL—2 FLAT BRICK AT 7731 East End-av. for $12,000, and 2 story brick residence at 7736 Kingston-av. for $12,000. Robert E. L. Brooks, Inc., 10103 Ewing-av., Regent 4000.

MUST SELL WITHIN 5 DAYS MY $13,000 mod. 2 flat brk., 5-6 rms., oak trim, newly dec., 2 car gar.; no assess. $8,700 with $1,500 cash. Open Sunday for inspection. 5644 S. Winchester.

PRIV. PARTY'S ATTENTION—MY 2 APT. brk. bldg. and gar. must be sold regardless of price; any reas. offer accepted. Owner, 6107 Vernon; no brokers.

2 FLAT, $3,900.
5432 S. La Salle-st., 4 and 4 rooms, 33 ft. lot, 2 car gar., exceptional bargain.

2 FL. BRK., H. W. HT., $5,300; TERMS. S. M. Girlich & Co., Real Estate, 208 W. 31st-st. Victory 1148.

MODERN 3 FLAT BRICK, 5 ROOMS AND breakfast nook, 35 ft. lot, 3 car garage. 8026 Paxton.

WOODLAWN—3 APT., 20 ROOMS; 63D AND Drexel; $15,000; cash $3,000, balance $100 per month. Owner, 6316 Drexel-av.

2 FLAT BRICK, 5-6 RMS., 6531 S. PAUlina. Owner out of work. Will sacrifice, $6,500 equity for $1,500.

SO. SHORE 2 FLAT, 6 RMS. EACH; SACrifice. 7839 Chappel-av. Regent 2331.

BEVERLY 4 FLAT, SACRIFICE FOR CASH. 5 rms., 4 gar. Eklund, 9126 Loomis.

Southwest Side.

OWNER MUST SELL AT A SACRIFICE modern 3 flat bldg. at 6234 S. Tripp, at $3,000 below cost of construction; no trade. Price $14,800; all rented; a paying investment; will be on premises Sunday or call Grovehill 2934 or Hemlock 2471 for appoint.

2 FLAT—4 RM. EACH. 1527 S. Kenneth-av.

North Side.

Lifetime Opportunity
TO ACQUIRE FINE HOME WITH INCOME.
I offer a beautiful high grade three apartment building, each having 9 rooms, 4 baths, electric elevator and 4 car garage. Apartments containing every modern convenience, such as fireproof vaults, cedar closets, tile baths, shower stalls, etc. Near Loyola university, Mundelein college and Sacred Heart High school. Close to all transportation and shopping center. Would consider small trade and cash as part payment. Am offering this building at almost one-half of actual cost of construction. This is an outstanding bargain and offers all the comforts of a fine home. Complete furnishings of one apartment available if interested. Located at 6324 Kenmore-av. To inspect, see Mr. Wishnack, 1st apt. Call Sheld. 7170.

Income Property.
½ BLK. W. OF MICHIGAN-AV.
Most promising future. No. of Chicago-av., between Rush and Michigan. 9 apts., light 3 sides; income $5,850; 1st mtge. $34,000 straight, due 1936. Surrounded by new and imposing bldgs. Great reduction in price makes unusual investment buy. Mr. Jarvis, 646 N. Michigan-av. Sup. 1855.
BAIRD & WARNER.

3 APTS., $21,500.
Claremont-av., near Devon; 5 rms. and inclosed sleep. porch; 3 car brick gar.; rent $2,700; modern bldg.; Frigidaire; 1st mtg. $15,000; only small cash payment; must sell. Rogers Park 4260.

2 APT., PRICED $6,000
below appraisal. Each 6 rms., 2 baths, and breakfast rm. Electric refrig. Bldg. 5 years old. Well financed. 21 minutes to Loop. Close to churches, schools, amusements, and shopping facilities. Address X Y 72, Tribune.

ST. JAMES-PL. AT LINCOLN PK.—6 APT. bldg., consisting of 5 rms. each, price $23,000; to resp. party, a small amount of cash acceptable. [Overlock.]
McMENEMY & MARTIN, INC.,
Wrigley Bldg., North. Whitehall 6880.

3 APARTMENT BUILDING—
North of Diversey. 9 rms., 2 baths, 3 car garage. Unusual bargain. [Cox.]
McMENEMY & MARTIN, INC.,
Wrigley Bldg., North. Whi. 6880.

3¾ TIMES RENT—24 4 RM. APTS.; GOOD cond.; 100 ft. lot; Edgewater, e. of Broadway; 20% net profit on equity; $18,000 cash req. Who has courage to take real bargain? Address O J 185, Tribune.

MUST SELL 2 FLAT BRICK, 4-5 RMS., bungalow style, 5 yrs. old; ht. w. ht.; 30 ft.; nr. Diversey-pkwy.; $6,000 mtg.; eqty. $3,000. $1,500 cash. Dirks, 2811 Racine.

$15,000 MOD. 3 FLAT BRK. BLDG. 5-5-5 rms.; furnace and stove ht.; 2 car gar.; on Racine-av., nr. Grace-st.; $2,000 cash, bal. easy tms. John Heim, 3123 N. Ashland-av.

GOLD COAST 3 APT.—½ BLK. LAKE SHR.-dr., 10 rms., 4 baths. Less than land value. Cash and trade for $75,000 equity. CROWE BROS. & CO., 754 N. Dearborn-st.

BEAU. 2 FLAT, 6S, EXTREMELY LOW price, tile bath, roof, stall showers, elec. refrig.; worth investigating! Show 2 to 7 Sunday. 6655 N. Washtenaw-av.

2 FLAT BRICK—6-6 RMS.; SEPARATE furnaces; 2 car gar.; lot 33 1-3x175; exc. transp.; sacrifice to close estate. $13,500. 4411 N. Seeley-av. or ph. Sheld. 1987.

BRICK 2 FLAT, 6-6; H. W. HT., 2 CAR GArage; nr. schls. and nr. Western and Devon. Owner. 6608 N. Rockwell. Rog. Pk. 1418.

MUST SAC. FOR CASH. MOD. 2 FLAT brick, 5 rm., lot 33x125; 3 car gar.; Devon-Western section. Rogers Park 1166.

2 FLAT BRICK, 6 RM. APTS.; HOT WATER heat; 2 car heated garage; Argyle near Rockwell. Address T L 442, Tribune.

VERY REAS. IF TAKEN AT ONCE—2 flat, stone front, 6 and 7 rms., steam ht., 2 car gar.; fine loc. 4053 Greenview-av.

$21,500 BUYS 3 APT., 2041 BERWYN; EL. refrigeration; 3 car garage; large lot; bldg. cost $30,000; act now. Irving 2365.

MUST SELL OR TRADE ACCOUNT SICKness 6-6 1-3 mod. apt.; Frig.; 4 gar.; near Edgewater Hotel. Address F 514, Tribune.

HI. GRADE 3 APT., LG. LOT, 3 CAR GAR.; must sell. Call Sun., 4941 N. Washtenaw.

3242 SEMINARY—3 6 RM. FLAT BRK.; $16,000; no trade. Diversey 3041.

COR. 12 APT.—2 STORES; RT. $8,910; CL. pr. $33,500. Ralph Jackson, 77 W. Wash.

615 GARFIELD-AV.—NEW 3 FLAT BRICK; steam; $18,000. Diversey 3041.

Northwest Side.

NEW 6 AND 6 RMS.
Brk. 2 flat; h. w. ht.; also glzd. porches; street and alley paved. Will accept best offer. 5223 Parker-av. Ind. 5832.

TWO 6-6 RMS., HIGH GRADE APARTMT., built-in porches, hot water heat, tile bath with showers; ½ block from park; brick garage with heat; $8,000 will handle. 4914 N. Francisco-av.

4924 N. SPRINGFIELD-AV. — STRICTLY mod. 2 flat, 6 rms. each; 2 car brk. gar.; wide lot; sac.; need $4,000. Mr. Gilmore, Fra. 5700.

A BIG BARGAIN, 4 FLAT, CORNER BLDG., 4 hot water plants; 6 yrs. old; no assessments; $2,500 cash required. Northeast corner Dakin and Lamon.

WILL SACRIFICE STORY AND ½ BRICK, 5-5 rms., 35 ft. lot; street paid; big bargain for some one. 2233 N. La Crosse-av.

$5,000 EQUITY IN MODERN 2 FLAT, STM. ht.; $2,500; big bargain; northwest side. Address Y Y 254, Tribune.

$11,000—COR. 2 FT. BRICK, PORTAGE Park. M. M. Kaad, 4152 N. Crawford. Kil. 6267.

2 FLAT BRICK, 4 AND 5 RMS.—FURNACE heat; near L; bargain at $7,500; cash, $2,000. Inq. 3531 W. North-av.

OWNER WILL SACRIFICE 5 FLAT PROP., stove heat; big lot; rents $190 month. Call 4236-38 N. Albany-av.

6-6 BRK., $9,800; GAR., 2 FUR.; 30 FT.; Mont.-Ked. L cars. 4331 Sawyer. Sun. 9644.

REAL ESTATE FOR SALE.

APARTMENT BUILDINGS.

Northwest Side.

FOR SALE—EDISON PARK, 6686 OLYMpia-av.; extra large homelike 2 apartment on lot 57x124; location convenient to North Western station and Northwest highway; street improvements all in and paid for. Will sell for less than ground value. Open for inspection Sunday, 10:30 to 4:30.
Fred'k H. Bartlett Realty Co.,
69 W. Washington-st.
Randolph 3750. Ask for E. N. Smith.

RECEIVER'S SALE.
2626 N. Drake-av., 2 flat stone front-brick bldg.; hot water heat.
ALSO
3614 Oakdale-av., 1 story frame house. Make offer to Second Northwestern State Bank, 2956 Milwaukee-av. G. F. Maurer.

FORECLOSURE BARGAIN.
Was $16,000, will sell for $11,500 and taxes; 1st $7,500 due in Aug., 1936. Beau. cor. 2 flat in perfect condition. See this today from 2 to 6 P. M. 5301 Nevada-st.

2 FLAT BRICK, $12,250.
Wilson, nr. Spaulding, 6-6 rms., h. w. ht.; birch trim; auto. gas heater; steel constructed; nr. L and Roosevelt High. Cash $1,500. Apply 3245 Bryn Mawr. Juniper 7807.

FINANCE COMPANY OFFERS BEAUT. ALbany Park 2 apt., 5-5 rooms, with enclosed heated rear porches; surf. and L transp.; steam ht.; all improvements in and paid; original cost $17,000; sacrifice $4,500; no trade. Address T E 295, Tribune.

ABSOLUTELY A BARGAIN—TWO FLAT brick, 4906 Hutchinson-st., 6-6 r.; steam heat, etc. Bldg. in first class condition; 2 car brick garage. Widow must sell; price only $11,800. Cash about $3,000. Phone Palisade 9433.

West Side.

12 FLAT—WEST SIDE; STOVE HEAT; perfect condition; one mtge., for farm land or acres within 100 mi. of Chicago. R. N. Jones, 6 N. Michigan-av. Central 9007.

TWO STORY BRICK, 7-7 ROOMS, HARDwood throughout, double garage, two furnaces; good condition; west of Crawford; clear. Address O 225, Tribune.

4431 ADAMS-ST.—5 & 6 RM. BRK.; STM. ht. New dec. $9,500; part cash; gar.; fine cond. Owner, 4446 Washington-blvd.

3 STORY BRK.; 3-4 RMS., ALL RTD.; ON blvd.; $5,200. Address Y T 199, Tribune.

CO-OPERATIVE APARTMENTS.

South Side.

FOR SALE OR RENT.
Doctor's home; co-op. bldg. 5 rms., beau. furn. 11th fl. front. VISTA HOMES, 5830 Stony Island. By appt. sun. or eves. Fairfax 5473; week days Plaza 6020.

5 LARGE RMS., SUN PAR., 2 TILE BATHS, firepl.; very choice; nr. country club and I. C.; bldg. 100% owned by 21 happy, successful families; exp. only $90 mo. inc. gar. Owner lvg. city; will take big loss. D. J. O'Connor, 10 S. La Salle. Fra. 4465.

North Side.

FOR SALE OR RENT — MODERATELY priced attractive 5 rm. co-operative apartment, facing park; built-in bookcases, tile bath, kitchen ventilator, radiator covers, swimming pool and handball court in building; private night watchman; near public and parochial schools; Gentiles; soundly financed; real bargain. Call Briargate 8064.

BUSINESS PROPERTY.

South Side.

95TH STREET CORNER.
Just widened to 108 feet and paved with concrete, it is one of the few wide uninterrupted automobile arteries starting at Lake Michigan and continuing to the lands end.
Situated west of Wentworth-av., 108½x104 feet to alley, just taken by an aged non-resident, priced to move quickly, $12,500. P. F. McCarthy, Tr. 7634 S. Michigan-av.

COTTAGE GROVE-AV., NEAR 80TH—50X125; ripe for building or a holding for future profit. Address M H 152, Tribune.

BEST BUS. BLOCK—ALL HIGH CLASS chain stores. Address K T 339, Tribune.

Southwest Side.

63D-ST. SACRIFICE.
5 yr. old bldg., world's finest big store; 6 rm. flat; 2 car gar.; oil burner. For unbelievable pr. Owner on prem. Come, don't miss this. 2640 W. 63d-st.

North Side.

BEAUT. MOD. COR. FRPF. 3 STY. TERRA cotta front store and apt. bldg., 18 apts., all rented; 6 stores; incinerator, vacuum ht., Frigidaire; priced below cost; part exch. considered. W. S. Hennessey & Co., 565 Howard-st. Rogers Park 0458.

AT GROUND VALUE.
Modern 1 story bldg., live loca., rented to good tenants; $6,000 yrly.; no expense; must be sold; make offer. Call Longbeach 4634.

WESTERN, NR. HOWARD—1 STY. STORES, 75 ft. lot; forced sale; $33,000; ground alone worth it; old mtg. $25,000; new $19,000; want cash; owner. Rog. Pk. 7444-1586.

BARG., $2,000, LINCOLN-AV. STORE, FLAT, rear bldg. 4801 N. Irving-av. Lon. 3887.

Northwest Side.

WILL CONSIDER SALE, LEASE, OR EXchange of 50x170 clear bus. vacant; very live, chain stores; a splendid bus. loc.; clean cut offers only. Address D 500, Tribune.

FOR SALE OR EXCHANGE—TRANSFER triple cor., 11 stores, 2 flats, 1st mtge. only. See Mr. Holtz, 2806 Belmont-av.

PROPERTY FOR SALE WITH OR WITHout grocery business, on account of old age. 2416 N. Western.

GARAGE AND SALESROOM—100X200; best. loc. in city. Address D 347, Tribune.

Suburban.

Evanston Business Corner.
10 STORES—52 APARTMENTS.
Lot 200x150; rental approx. $58,000; only one mtge., $260,000. Price $500,000. Want No. Shore acres or clear equipped farm north of Chicago. Address B J 557, Tribune.

HOUSES.

South Side.

BUNGALOW SACRIFICE—SOUTH SHORE district, 5 rms., 2 ex. rms., upstairs, glazed front and rear porch, 2 car garage; newly painted and decorated throughout; lot 33x125; $1,500 will handle; price $8,000.
7647 MERRILL-AV. REGENT 3600.

ONLY $6,000.
9029 S. PAULINA-ST.
Attractive 6 rm. bungalow; A-1 condition. Hot water heat; 37½ ft. lot; nr. Beverly sta. Open for inspection or call Saginaw 8357.

9 ROOM RESIDENCE IN U. OF C. DIStrict; deep lot; sleeping porch; breakfast room; fireplace. Priced to sell.
McKEY & POAGUE,
5300 Blackstone-av. [Dunnavan.] H. P. 8213.

A WONDERFUL HOME.
7432 Oglesby-av. Will sacrifice for one-half its value. Open for inspection all day Sunday and Monday.

WAS $16,000, NOW $10,000
See this attractive 6 rm. brk. bungalow at this attractive price; oil burner; 2 car brk. gar., side dr.; lot 48 ft. 8240 Luella-av.

BEAUTIFUL MODERN 6 ROOM HOME; IN So. Shore; large lot; oil heat; tile bath and shower; copper screens; 2 car brick garage; will sell or trade for smaller or clear vacant. South Shore 0710.

Bargain—New 6 Rm. Brick,
8354 S. Green—Ultra modern bung., wide lot; 2 car garage. ONLY 1 left. Radcl. 1426.

READY FOR FALL BUYERS—
Move in now, start payment Oct. 1.
8416 Paulina-st.
Builder, 9027 May-st. Open 2-5.

104TH-ST., NR. ABERDEEN—NEW 6 RM. br. bung., h. w. ht., tile bath; $6,750; easy terms. L. Ficklen & Co., 1915 W. 103d-st.

SAC. BEAUT. BUNG. TYPE HOME—6 RM. 1st, 2 in attic; 2 baths; 3 car brk. gar.; 40x160 ft. lot; cost $23,500 to build; price $14,000; no specials. 7924 Indiana.

515 OAKWOOD-BLVD.—8 RM. BRK. RESIdence, all hardwood finish and floors; 4 car brk. garage; excel. loc. for rooming house; sacrifice for $7,500. Terms. Owner.

6 RM. BUNG., 35 FT. LOT, 8013 CLYDE-av.; nr. public and Catholic schools. If you want a bargain see this today. Easy terms. F. K. Reilly Co., exclusive agents.

5 ROOM BRICK BUNGALOW
Encl. porches; elec. refrig.; gas heat. See owner. 7526 East End. Ph. Midway 1344.

MUST SELL TODAY.
Modern 5 rm. bungalow, $4,500. 7842 Evans-av. Ideal location. Open for inspection.

BANK SALE—BEAUT. 5 RM. BRK. BUNG., 32 ft. lot, steam, glazed porch, cash $750, price $7,950. See 7943 Justine-st. Bev. 8662.

MODERN 5 RM. BRICK BUNG., GAR., SIDE drive, ht. w. ht., near R. I. and surf. tran. 1149 W. 106th-st. Prospect 2308.

BY PRI. PARTY—5 RM. FRAME COLNL., 43 ft., nr. schl., pk., I. C. 12314 Yale. Com. 0011.

NEW ENG. HSE., INSULATED; TILE BATH kit.; G. E. refg.; I. C. trans.; nr. school, stores, churches. 7928 Dante-av. Sag. 0106.

A MODERN BRICK BUNGALOW, 8240 Blackstone-av.; 5 rooms, large lot, 40x125 ft.; price $10,000 if sold soon.

7925 S. CARPENTER—5 RM. BRICK BUNG., hot wat. ht., plastered bsmt., 2 car gar. $6,900. Open Sunday. Prospect 0827.

6 ROOM BRICK BUNGALOW—50 FT. LOT; $6,000, with $1,000 cash; no trade. Lester J. Norris, 9505 Western. Bev. 9090.

8226 AVALON-AV.—6 RM. BRICK BUNGAlow; extra large living rm., natural fireplace, insulated attic, oil heat; 2¼ blocks I. C. Bargain, $8,500. Saginaw 0531.

REAL BUY, 7 RM. BRICK RESIDENCE, 8106 Rhodes-av. Open for inspection Sunday. Mr. Carey, Cedarcrest 1600.

UP TO DATE SO. SHORE BUNGALOW; must sac. on acct. of death; oil heat, G. E.; exc. trans. Address Y X 140, Tribune.

5 RM. BRICK BUNG.—GLAZED PORCH; 2 car garage. 8530 Morgan-st. Price cut to $6,650. Open 1 to 5. Prospect 4130.

6 RM. BUNGALOW—H. W. HT., TILE BTH. and kitchen; easy terms. 9244 May-st.

6 RM. BRK. BUNG., 25X125; FURNACE ht.; good transp.; reas. 2439 E. 93d.

6 ROOM BUNG., TILE BATH; SIDE DRIVE. 37½x125. 8422 Dante-av.

NEW 5 RM. BRICK BUNGALOW, $6,950; $1,500 down. 10227 Aberdeen-st.

BUNGALOW—5 RMS., BRICK, 315 E. MARquette-blvd., $5,100. Open Sunday.

MODERN 6 RM. BRICK BUNG., HOT W. heat; good location. 9236 S. Racine-av.

REPOSSESSED BUNGALOW—6 ROOMS, hot water heat; terms. 9250 S. Elizabeth-st.

5 RM. BUNGALOW, 2 CAR GARAGE; WAS $11,500, now $9,500. 1620 E. 86th-st.

REAL ESTATE FOR SALE.

HOUSES.

South Side.

OUT OF THE VERY EXTENSIVE LIST OF houses we have for sale on the south side we have selected the following as outstanding bargains in beautiful modern homes:
4841 Greenwood-av., 11 rooms, 4 baths, large modern garage. Lot 60x200.
4833 Woodlawn-av., 10 room colonial brick, 4 baths, new garage. Lot 55x240.
4820 Kimbark-av., 10 room modern frame. Garage. Lot 74x127.
4913 Dorchester-av., 10 room. Lot 50x150.
6949 Bennett-av., 9 room modern brick, 2 car garage. Lot 50x134.
James J. Parker & Co., Excl. Agents.
38 S. Dearborn. Fra. 2632.

1219 E. 50TH-ST.
Most attractive, homelike residence in Kenwood dist.; large light rms., 2 baths, canvas walls, fireplace. Will lease. Open for inspection Sunday, 10 a. m.-4 p. m.
McKEY & POAGUE,
5300 Blackstone-av. [Dunnavan]. H. P. 8213.

Modern Woodlawn Home.
Greenwood-av.; attractive 8 rms.; new plumbing and wiring; all hardwood floors; gas heat. Convenient to schools and transportation. Clear.
McKEY & POAGUE,
H. P. 8100 [Ray] Sun. and eves. Mid. 2330.

SACRIFICING
6 rm. bungalow located in South Shore, 50 ft. lot; tile bath; beaut. shrubbery and fruit trees; owner must sell; submit offer.
McKEY & POAGUE,
7940 Cottage Grove [Larson]. Tri. 5060.

SOUTH SHORE BARGAIN.
8337 Crandon-av., beaut. 7 rm. brk. bung., tile kit. and bath; 2 glazed pchs.; hot water heat [oil burner], elec. refrig.; 2 car gar.; easy terms. Will rent.
HYDE PARK INVESTMENT CO.,
1515 E. 53d-st. Plaza 8730.

BEAUTIFUL 12 RM. DETACHED BRICK residence, 4 baths, garage with chauffeur's quarters, side drive, lge. lawn with trees and shrubbery; former home of railroad executive; highly restricted locality; among some of Chicago's most prominent families; hse. A1 condition; ready to occupy; decided bargain price; will consider any reasonable offer. Heiberg. Dorchester 6200.

7401 MERRILL-AV.
Two blocks to St. Philip Neri church and Aquinas High; corner 48 by 125; nine room brick residence; heavy construction; built to last a lifetime; modernistic decorating and painting throughout; hot water heat; 2 car brk. gar. Reduced to $22,000. Open for inspection. Rad. 1483.

SIX ROOMS.
See the N. W. cor. of 77th and Eberhart-av. today; 1 blk. to St. Dorothy's church and school, massive brk. bung.; h. w. ht.; 2 car gar.; lot 42 by 125; corner, all assts. pd. You will like it at the low price. Cash, $1,000. Rad. 1483.

WILL BE SOLD TODAY.
7943 WABASH-AV.
At your own price, terms; 5 rm. brk. bung. Lot 30x160. Ideal home, nr. schl. churches and shop. dist. Open for insp.
REALTY SALES CO.
458 E. 79th-st. Vinc. 3900.

THREE BARGAINS.
New 5 rm. brk. bungalows; extra lge. attics; steel con., hot water heat; tile baths; large lots; reduced $2,000 to $7,250-$7,750-$8,750 with $1,000 or more cash. Keys at 8017 Yale-av. Rad. 1483.

SACRIFICE.
6116 WOODLAWN-AV.
9 rooms, oil heat, two car garage; price less than Blue Book value for lot.
HOPKINS REALTY CORPORATION,
1408 E. 63d-st. Plaza 2600.

LOW RENT.
5 rm. brick bung., 8843 Elizabeth-st.; new dec. and painted; lge. lot, fine trees, frame gar.; 2 blks. Brainard sta., R. I., 20 min. loop; $47.50 mo., includ. int.; price $5,800, cash req. $800. Open Sunday. Rad. 5800.

5208 KIMBARK.
8 beautiful rms.; plenty of closets; best part of Hyde Park; near lake, I. C., surface and bus. Lot 30x134. Bargain; easy terms.
HYDE PARK INVESTMENT CO.,
1515 E. 53d-st. Plaza 8730.

SO. SHORE 6 ROOM BRK. BUNGALOW, near lake and So. Shore Country club; large rooms, oil burner, mechanical refrig., brk. garage, side drive; sun room; excellent condition; beautiful surroundings; priced for quick sale. John P. Quigley & Co., 2221 E. 71st-st. Dorchester 1134.

A BARGAIN.
5 rm. cottage; high basement; modern; lot 64x125; price $4,000; easy payments. S. Hamilton and 56th-st. Owner, 4615 S. Karlov. Phone Virginia 2220.

SEE A BARGAIN.
Owner forced to dispose of 7 rm. strictly modern home, 2 car garage, large lot, well landscaped on premises. Sat. and Sun. 3741 W. 60th-pl. or Frank. 2958.

8038 S. HONORE-ST.
6 rm. brick residence, furnace ht., garage; 30 ft. lot. Price $7,500; $1,000 cash. Call Triangle 4746.

Southwest Side.

NICE 6 RM. COTTAGE—BUILT-IN BATH; French doors; newly dec.; 2 car garage; near schools; leaving city; only $4,000 if sold soon; terms. Owner. 2638 W. 36th-st.

LEAVING TOWN; MUST SELL 5 RM. bung., h. w. ht., firepl., 2 encl. pchs., blk. from schl., church, pk.; trees, shrubs, lot 30x125. Prospect 1680.

IT WON'T LAST LONG—$1,000 DOWN buys 5 room brick bungalow. 3922 W. 64th-pl., balance monthly. Owner.

7 RM. CORNER BUNG., FURNACE HT., 2 lots, 2 car garage; owner's health requires change; $6,800. Republic 8263.

FORECLOSURE SALE—5 RM. BRK. BUNG., furnace ht.; 30 ft. lot; 2 car gar.; $5,600. Open Sunday. 5636 S. Troy.

MODERN 5 RM. BUNGALOW; ENGLISH basement; excellent transportation; real bargain. 3924 W. 64th-pl.

NEW LARGE 6 RM. BUNG., 33 FT. LOT; h. w. ht., colored tile bath; decorated by artist. 3822 W. 65th-st. Open Sun.

SALE OR RENT—8 RM. HSE., GD. COND.; nr. chchs., schls.; 2 lots. 3752 W. 62d-pl.

North Side.

NEW AND ATTRACTIVE SPLENDID RESIDENCE.
6 and 7 rooms, with 2 baths; custom built to appeal to most fastidious; charming in design and superior construction. Tile bath and kitchen. Oil burner. Unsurpassed appointments. Everything you have included in your ideal home is here. See them today. Realize their astounding value. Price $13,000. Terms. 6600 block, Trumbull, north of Devon.
PRUDENTIAL REALTY CO.,
2345 Devon-av. Rogers Park 2027.

A REAL HOME.
Edgewater high grade brick residence 6 yrs. old., consisting of 8 rms., sun parlor, sleeping porch and billiard rm.; 2 car brick garage, heated. Features: oil heat, A. B. C. landscaping, frigid., metal cabinet, radiator covers, metal weather stripping, clothes chute, tile roof, 3 fireplaces, tile bathroom, copper gutters and screens; excel. trans. Price $29,500. Terms 1-3 cash; no trades. Address Y B 211, Tribune.

HIGH GRADE RAVENSWOOD BUNGALOW —Spanish, 6 rooms, tile kitchen, tile bath, extra tile shower room, vapor oil heat, fireplace, pressed brick on all sides; mission tile roof; 2 car garage; large Frigidaire; in restricted home section; private street, where children are safe from traffic; lot 50x125; mortgage $12,000; 5 years straight; cost $35,000 to build; sale price $25,000; no trades. Phone Longbeach 6437.

INVESTIGATE!
$7,000 BELOW COST.
Attractive brick bungalow, fine residential section; 1 blk. to transportation and park. Tile bath, roof. Wide lot; 2 car garage; side drive. 2540 Morse-av. Open 2-6. Phone Briargate 3508.
JACOBS & JACOBS, INC., 2750 DEVON.

BUNGALOW BARGAIN—
Junior Terrace close to Outer Drive and Golf Course. 8 rms., 2 baths, sun parlor. Perfect condition. Garage with side drive. Lot 50x125 ft. Quick sale necessary. [Overlock].
McMENEMY & MARTIN, INC.
Wrigley Bldg. North. Whitehall 6880.

Lowest Priced Bungalow
EVER OFFERED IN THIS SECTION.
Price $9,300; newly decorated; canvased walls, electric refrigeration; garage; hot water heat. Briargate 3508.
JACOBS & JACOBS, INC., 2750 DEVON.

OWNER SAYS SACRIFICE
my Rog. Pk. 10 rm. house, 2 baths, extra lav.; oil heat; 2 car gar.; lot 70x150; Chase-av., close to Sheridan-rd.; no reasonable offer refused. Address O J 187, Tribune.

OWNER WILL SACRIFICE 84X135 FT. Briar-pl., nr. Sheridan-rd., beautiful 10 rm. modern house and brick gar. on 50 ft.; 8 rm. house on 34 ft. Will divide. 812 First National Bank Bldg. Randolph 2311.

SACRIFICE BRICK BUNGALOW
A real honest to goodness 6 rm. home, 2 car brick gar., side drive, tile roof; was $18,000; now $12,500; take lot part trade. 6528 N. Talman. Sheldrake 4045.

6 RMS. 2 BATHS—$13,000.
7515 Ridge-av., nr. Howard-st.; brk. bung., 5 yrs. old. Open Sun., 2 to 6 p.m. Lon. 9820.

BUILDER'S SACRIFICE FOR QUICK SALE —Beau. 6 rm. brk. bung., tile roof, bath, kitch., elec. refr., canv. walls; a real buy. Open 2 to 7 Sun. 6634 N. Fairfield.

GOLD COAST HOME, E. ELM, ½ BLK. Lake Shore-dr.; 10 rms., new plumbing and steam plant. Less than land value. CROWE BROS. & CO., 754 N. Dearborn-st.

HERE ARE 3 BEAU. 6 RM. BUNG. AT extremely low prices; modern; tile roof, bath, etc.; fine home sect.; pays to investigate. 6039-6018-6048 N. Maplewood.

7 RM. STEEL CONSTR. HOME, EAST OF Clark; well located; near L and cars; snap at $9,000. Savage, phone Sheldrake 0842.

BRK. BUNG., H. W. HEAT, 33 FT. LOT, 1st mtg. $5,500, 4 yrs.; must sac. this week. Call Sun. to inspect. 4818 N. Fairfield.

MUST SAC. RES., REBUILT INTO 2 4-RM. apts., ultra mod.; will sell for price of land; this is a real bargain. 1249 Winona.

MUST SELL—5 RM. BRK. BUNGALOW; 3 car br. gar.; lg. grds. 5838 N. Sacramento.

6 RM. EDGEWATER RES., $6,800; GAR.; $1,000 cash. 1617 Hollywood. Sunny. 9644.

6541 N. CAMPBELL—6 RMS., STUCCO bung.; oil ht.; 2 c. gar.; $6,750. Open 1 to 7.

REAL ESTATE FOR SALE.

HOUSES.

North Side.

REAL HOME BUYS.
2556 FARWELL-AV.
Beautiful 8 rm. cor. res. 2 baths, 2 car gar.; in restricted home sec. Open 1-7.

2625 NORTH SHORE-AV.
Ultra mod. cor. 6 rm. home, tile rf., tile kit., bath; can be had at today's prices.

6648 N. TALMAN-AV.
Owner took back mod. 6 rm. res.; newly financed; wants bal. of his money; will sell at a price regardless of value.

6645 N. FAIRFIELD-AV.
A responsible party can buy this 6 rm. bung. with 3 car brk. gar. with a very small down payment; balance like rent. Open 1-7.

2924 ESTES-AV.
Just completed, 6 rm. bung., studio l. r.; natural fireplace, breakft. nk., tile kit. and bath; ext. lav.; will be sold at a price that warrants investigation. Open 1-7.

$800 DOWN WILL BUY
new 6 rm. bung., tile kit., bath, elec. refrig. 2946 Fitch-av. Hollycourt 1504.
A. G. STAHL & CO., HOLLYCOURT 1500.

Any Fair Offer Accepted.
6 rm. brick bungalow, tile bath, kitchen, roof, elec. refr.; gar. 6307 N. Campbell.

Northwest Side.

ENGLISH TYPE HOME.
5 rm. pressed brick, 2 story, liv. rm., 22x12; fireplace, book shelves, master bedrm.; 15x12; lge. dress. rm.; tile bath and kitchen; refrig., range; price $8,250; terms, $1,000 down, $75 per month, including interest or best cash offer. Open Sat. and Sun. 7256 Greenleaf-av. Address Y Y 565, Tribune.

BRICK BUNGALOW.
Near North-av. and Leclaire; beaut. 5 rm. home; Jewell furnace; everything in good condition; 2 car gar.; 33 ft. lot; must sell on acct. of death; possession at once. A real snap for some one.
C. T. A. ANDERSON, 11 S. La Salle.

$2,000 REDUCTION.
Brick Bung. Home, Norwood Pk. Sec. Lot 45x125. Assmts. paid, incl. pavmt. Handy to Surf. and Rapid Transit, schools, churches and stores. Will take lot as 1st paymt. Bal. to suit. Address X N 262, Tribune.

NEW SAUGANASH HOME.
Had to be taken over by builder and completed. 7 lg. rms., side drive, 2 car gar.; reas. offer will be accepted for all cash; unless a buyer do not waste our time. Open 1-7. Hollycourt 1505.
6063 KIRKWOOD-AV.

FORECLOSURE BARGAIN.
$3,990; easy terms; 6 room, 2 story stucco house; lot 60x125; 2912 N. Mulligan-av.; furnace heat. Key at 2918 N. Mulligan. S. M. BLOSS & CO., 127 N. Dearborn.

1219 N. BELLEFORTE-AV., NEAR LEMoyne—New 6 rm. English type home; H. W. ht., oil burner; canvas walls; slate roof; copper gutters; 2 car garage; 50 ft. lot; reasonable price. Open Sunday, 2 to 5. Ph. Austin 0915.

FORECLOSURE BARGAIN.
$3,990; easy terms; 1540 N. Lavergne-av.; 5 room frame bungalow; sun porch; garage; furnace. Key next door north.
S. M. BLOSS & CO., 127 N. Dearborn.

PRIVATE PARTY WISHES TO SELL THEIR BEAUTIFUL HOME. PAYMENTS $50 A MONTH.
Want to hear from responsible party who will appreciate a lovely home.
Address G S 220, Tribune.

SAUGANASH.
Large 6 rm. pressed brick bung., tile roof, h. w. ht., glazed pch., tile kitchen, bath, 2 car garage to match. Must be seen to be appreciated. Reas. 5824 N. Kilbourn.

BARGAIN—BANKER MUST SELL SEVERAL mod. homes, nr. Addison bus, E. of Harlem; A1 loc.; will accept $100 down from reliable people; bal. mo.; real buys; send for list. Address D 511, Tribune.

SACRIFICE—COME TODAY.
New 6 rm. brk. bung., $9,850. Sm. down paymt. or your lot as part payment; all imp. paid; 1 bl. E. Oak Park-av., 2 bl. S. Grand.

NEW 5 RM. ENGLISH BUNG., 5806 N. Moody-av.; h. w. ht.; tile wall in kitchen, bath; plastered porch; surf., schls., church; $1,500 cash; will accept clear vacant. Fagerstrom, 6205 Milwaukee-av. New. 2050.

OPEN FOR INSPECTION.
7 rm. brick residence, 1 car brick gar., h. wtr. ht., tile roof, kit., bath. A real buy. 6609 Onarga-av., Edison Pk. New. 3436.

6 RM. BRICK COTTAGE—2 CAR GARAGE; closed in porch; near L road; hot water heat. $5,000, $1,000 down, balance $45 a mo., no interest. Sell at once. 1132 N. Central Park-av. Call between 6 and 7 p. m.

DO NOT MISS THIS.
House and lot for sale. Best loc. Pr. $3,200. 1 blk. s. of Lawrence-av., nr. Crawford and Elston-avs. 4724 N. Kewanee-av.

$200 CASH, $50 PER MO.
Incl. all int. 5 rm. brk. bung., glzd. pch.; 2 car gar.; gas stove. 5922 Lawrence-av.

WILL BUILD 5 RM. BRK. BUNG., 24X48 ft., tile wall bath, h. w. ht., on 37½ ft. lot nr. Austin-Belmont; lot and bldg. for $7,500. Avenue 4926.

EDISON PARK.
Bargain hunters. Inspect 6724 Odell. New 6 rm. brk. veneer, insulated residence.

BUNG., 4649 SCHUBERT-AV.—MUST SACrifice; price $6,650; 5 rm. brick; mod.; garage. John M. Nowicki & Co., 2006 Webster-av. Bruns. 6146.

HYGRADE ENG. BUNG. BUILT ON YOUR lot or mine, $5,975; h. w. ht., col. tile bath; 56 ft. bldg.; incl. slp. pch. See sample, 6042 Nelson-st. Wm. H. Rix, Builder.

$8,500—Ravenswood Manor
6 rm. brk. bung.; large beau. rms.; ht. w. ht.; 2 car gar., L and surf. Juniper 1031.

MUST SELL MY BRICK BUNG.—ALL IMPS. in and pd.; 2 car gar.; nr. Belmont and Central. Price, $7,500; cash, $1,200. Key at 5411 Belmont.

FOR SALE—5 AND 6 ROOM BRICK bungalows. Priced right for quick sale. Liberal terms. Q. R. Paulson. Phone 22, Barrington.

Need Cash for Business.
Sacrifice mod. 6 rm. home in Edgebrook; 60 ft. lot; oil ht.; 2 car gar. Pal. 6807.

BEAUTIFUL CORNER BRICK BUNGALOW, lot 45x125. Brick gar. Hot wa. ht. Worth $11,500; sacr. $7,800, $2,000 cash. Owner, 3658 N. Nora-av.

7 RM. BRK. RES.—EX. LAV., HTD. GAR.; st. and alley paid; near "L." Cost $19,500; sell $10,900. Address E 542, Tribune.

8 RM. COR. BUNG.—2 BATHS, H. W. HT.; large lot; beau. loc.; good trans.; near schls. and churches. Very reas. Albany 6940.

OWNER MUST DISPOSE OF HOME BY Sept. 1 or lose all equity; $8,400; brk. bung.; only $5,850. Call Kild. 8527.

BEST OFFER TAKES $3,000 EQUITY IN 5 rm. mod. frame bung.; improv. paid; gar. 2 blks. Lawrence-Milwaukee. Kildare 1983.

RAVENSWOOD MANOR—7 ROOM RESIdence; 4 bedrms.; h. w. heat; nr. schls.; good trans. Price $11,000. 4519 N. Mozart.

BARG.—NEW, MOD. UP TO DATE 5 RM. brick bung. at 6216 School-st. Do not fail to see it. Call owner. Kil. 4831.

BEAU. MODERN 6 RM. BRK. BUNG.; automatic heat.; 40 ft. lot; side dr.; brk. gar. 8245 Dorchester-av. Sag. 2958.

6 RM. BRICK BUNGALOW, 2 CAR GAR., tile bath and kitchen, shower. Near school and trans. Reas. Hollycourt 1240.

6 ROOM HOME SACRIFICE—LARGE RMS., h. water ht., sleeping porch; big lot; garage. Call Sunday. 5049 N. Bernard-st.

MUST SACRIFICE $5,000 EQUITY IN modern 5 rm. bungalow for $2,500, acct. sickness. 1746 N. Nagle-av. Merr. 9003.

HOUSE, 8 RMS., H. W. HT., GAR.; BEAU. surroundings. 5222 Windsor-av., nr. Milwaukee-av.; only $65 mo. West 7453.

5 RM. BRK. BUNG., $6,250, $200 CASH, $55 per mo.; furn. ht.; new. dec. 2545 N. 76th, opp. Westwood. National 0637.

BLDR. MUST SAC. NEW 6 RM. BUNG.—Hot water heat, tile kitch., bath, for $9,450; worth $11,500. 6029 Nelson.

6 RM. BRK., OCTAGON FRONT BUNGAlow, hot wtr. heat; 2 car garage. Below cost, by owner. 5737 Pensacola. Pal. 6217.

FOR LESS THAN $35 PER MONTH—
Buys new 6 rm. brk., h. w. ht., bungalow. Bring deposit. 5600 W. Fullerton-av.

WILL SACRIFICE MY EQUITY IN MODERN English type home; 5 rooms and sun parlor; Edison Park. Newcastle 3936.

ONLY $4,950 FOR 11 RM. BRK. HOUSE; good cond. look at 920 N. Mozart-st. Easy terms. Call Longbeach 4633.

3 RM. HOUSE, ELEC. TOILET, BATH, NR. Montrose-av., $1,450. Terms. Address Y Y 557, Tribune.

SACRIFICE—5 RMS.; OCT. FRT. BRK. bungalow, $8,500, $1,500 cash; $60 mo.; floors carpeted. 2054 New England-av.

NEW 9 RM. BRK. BUNG., 5-4, LIKE 2 flat; h. w. ht.; gar.; $7,700. 3734 N. Harlem-av.

8 RM. RES., SAUGANASH; GAR.; LOT 63X140. Sac. 6101 N. Kilbourn. Pal. 6215.

6 RM. HOME, 2 CAR GARAGE, $2,850. $1,000 cash. Call 3960 N. Narragansett.

5 RM. BRK. BUNG. NR. TRANS., $3,850; $500 dn., bal. mo. 5908 Irving Park-blvd.

6 RM. HOME, OIL HT., LARGE LOT; must sacrifice. Call Sun., 4540 N. Avers.

6 RM. BRK. BUNG.; FINE LOC.; 2 BLKS. schl.; 2 c. gar. 4853 N. Hamlin. Call Sun.

SAC. $3,200 EQUITY FOR $500—6 RM. tile roof, brk. bung. 5910 N. Mason.

West Side.

$1,000 REDUCTION.
New English brick bung. home; beautiful colored brick on all sides; canvas walls; hot water heat; large lot; close to "L" exp. sta. Terms to suit. Address M H 513, Tribune.

1517 WARREN-BLVD.—BRICK, 23 RMS., $5,500 cash $2,000. Lenham Realty Co., 15 N. Ashland-blvd.

MOD. 8 RM. BRICK, ELEC., GAS, FURN. heat. Sac. $7,000. 2664 Washington-blvd.

11 RM. HSE., $50; SUIT. FOR ROOMERS; furn. ht. 1526 Congress. Dea. 5191.

6 ROOM BRICK RESIDENCE, $6,000. 4333 Gladys-av. Austin 1834.

FOR SALE—BARG. HSE., LOT AND LGE. garage. 2318 S. Cicero-av. Write.

HOUSES BUILT TO ORDER.

2 Story Fireproof Homes $8,700.
COLONIAL, ENGLISH, FRENCH AND ITALIAN DESIGN.
6 large rooms with first floor lavatory, attached or separate garage, exterior walls face brick, Celotex insulation, concrete covered steel columns and beams, concrete subfloors reinforced with steel, tile partitions throughout, asbestos slate roof, steel sash with copper screens, colored tile in bath with shower, chromium plated fittings, kitchen vent. fan, natural fireplace, weather stripping, birch kitchen cases and trim, floors clear oak, bronze radiators concealed, textured plaster, wrought iron stair rail, shades, drives, flagstone walks, etc. Built on your lot for only $8,700. Financing arranged. Other homes up to 20 rooms designed to meet your needs, cost in proportion. Write for full information.
SCHILLMOELLER & KROFL,
3853 Lincoln-av. Phone Wellington 3300.

HAVE SEVERAL CHOICE LOTS — NEAR depot; best sec. Park Ridge; will build home to order at cost and accept small down payment. Send for particulars. Address C 284, Tribune.

WE WILL PLAN, BUILD AND FINANCE your home anywhere in one operation. Send for new catalog. George F. Nixon & Co., 67 W. Monroe.

5 RM. BRICK ENGLISH BUNG.—H. W. HT. Calif. plast. Comp., $4,850. Roy Peterson, 4915 N. Kilpatrick. Pensacola 8730.

WILL BUILD ON YOUR LOT BUNG. OR 2 flat without a down payment. H. Finegold, 4932 N. California-av. Longbeach 1611.

5 RM. BRICK, $4,500; WE FINANCE. 5311 N. Oak Park. Newcastle 4838.

REAL ESTATE FOR SALE.

VACANT.

South Side.

TWO 30 FT. CHATHAM BUNG. LOTS—84th-Vernon-av. cor., nr. new grade school, churches; 170 ft. deep, $75 ft.; will build to suit. H. Wahlgren, 7427 Evans-av.

FORECLOSURE BARGAIN.
$750; easy terms; lot 22x100, at 2821 Vernon-av. S. M. Bloss & Co., 127 N. Dearborn.

REPOSSESSED LOTS NEAR 87TH-ST., 30X125 ft.; $100 each; titles clear, no assessments. Address T A 451, Tribune.

198X297—111TH AND LAWNDALE. $20 per foot; worth $70. P. J. McDonagh, 7465 S. Shore-dr.

SACRIFICE—50 FT. BUS. LOT, CLEAR, ON 87th-st., nr. Ashland. Saginaw 5913.

Southwest Side.

1 OR 2 RESIDENT LOTS IN CENTRAL Chicago very reas. South Shr. 8099.

North Side.

CHAIN STORE VACANT.
Rogers Park. Thriving business street. Adjoins Walgreen's store. Lot 34x168. Old improvement pays taxes and int. on $6,000 mtg. Price $15,000, is over 30% below conservative land value. Principals only. Cash for equity. Address X Y 71, Tribune.

Northwest Side.

BUILDERS, ATTENTION—
CHICAGO'S BEST BUY.
40 ft. N. E. corner Hyacinth and Nagel-av. Paving alone cost $2,100; all assessments paid; clear title. Cash price for quick sale $3,200. Call Lake View 7652.

FOR SALE—AT A SACRIFICE, 50 FT. DES. vacant bus. frontage on Cicero, S. of Belmont. Address E 58, Tribune.

COR. LOT—59X125; N. W. COR. SCHOOL and Neva-sts.; pr. $500. Lacka. 5824.

REAL ESTATE—MFG. PROPERTY.

FOR SALE OR RENT—IMMEDIATE POSS.
3022 N. Rockwell, 15,000 ft. lt. all sides.
2815 Roscoe, 13,300 sq. ft., lt. all sides.
1837-39 W. Grand, 5,500 sq. ft., lt. all sides.
1056-62 N. Kolmar, 20,000 sq. ft., high ceiling; with forges, tools, machinery.
WM. J. KEHL, AGT. BRUNSWICK 1580.

FOR SALE OR LEASE—AMERICAN ELECtric Building. State and 64th-sts.; 66,000 sq. ft., sprinkler, spur track. Address F M 11, Tribune.

3 STY. BLDG., 30,000 SQ. FT.—GD. LT.; only $1.40 sq. ft. Terms. SUP. 4761.

1 STORY FACTORY, 6,000 SQ. FT., OIL ht. 4641 Lexington-st. Reas. Aus. 9442.

REAL ESTATE—OAK PARK—AUSTIN.

THINK OF THIS—BRICK COLONIAL; OVERsized liv. and din. rms., sunny kit. and breakfast nook, 4 large bedrms., 2 all tiled baths; extra lav., Frigidaire; h. w. heat, Hardinge oil burner; 2 car garage; delightful location; open daily, 3 to 5 p. m. 417 Lenox-st. Today's best buy.
GEORGE R. HEMINGWAY ORG., INC.,
121 Marion-st. Euclid 3400—Aus. 1746.

REDUCED $11,000
TO SELL AT ONCE—English brick home in finest N. Oak Pk. loc., 5 bedrms., 3 baths. Sunken liv. dm., lge. din. rm., tile kitchen, slate rf., 2 car htd. gar. PRICE NOW, $25,000. Mrs. R. C. Davis, 401 South-blvd. Euc. 262. Mans. 1317.

928 S. MAYFIELD-AV.
Beautiful, modern 5 room brick bungalow; tiled wall and floor in bathroom, glazed porch, newly painted and decorated throughout; wide lot; near Columbus Park and L station. Price only $7,950. Terms. Phone Franklin 5700. Mr. Gilmore.

OWNER LEAVING CITY, CUTS PRC. ON 6 rm. Central Austin res.; liv. rm., 14x22; big reception hall; open stairway to 3 airy chambers; lge. encl. pch.; nr. Washington-blvd. and Lake-st. L; barg. at $6,850; terms. Open for inspection today. 205 N. Mayfield-av.

FOR SALE—MAGNIFICENT MODERN BRK. home in Oak Park. Finest residential section at a great bargain.
LOUIS STERN & CO.,
134 N. La Salle-st. Randolph 1187.

ONLY $6,500.
306 S. GREENWOOD-AV.
Beautiful bungalow; 50 ft. lot. Large porch; hot water heat; 2 car gar. Open for inspection, or call Saginaw 8357.

NEAR JACKSON-BLVD.
6 rm. home; 3 encl. pchs.; newly dec.; 2 car gar.; widow sac., $8,750, tms. W. R. James, 914 Gunderson-av. Euclid 1893 or Austin 9312.

BUNGALOW BARG., $7,000.
Nearly new hot water ht., 29 ft. lot. Close to schools and trans. $1,000 cash. C. W. BURGMANN CO., 523 S. CICERO-AV.

MY 7 RM. BRICK HOME, 5 YRS. OLD; 4 chambers; everything the best; cent. O. P.; cor. lot; cost $45,000; sac. now; need $10,000 cash, bal. 5½%. Real bargain. Address E 503, Tribune.

2 Flat Brk. Bargain, $9,000.
5-6 rms., furn. ht.; perfect condition. N. of Harrison; convenient to Met L. C. W. BURGMANN CO., 523 S. CICERO-AV.

OAK PARK BUNGALOW BARGAIN—
Seldom can you buy such a beautiful home for $8,000; 5 room brick, sun parlor, 2 car garage; wide lot; Mapleton, near Division. Phone Mr. Gilmore. Franklin 5700.

FORCED TO SACRIFICE AT ONCE BEAUtiful, modern 5 room brick bungalow, near North-av. and Austin-blvd., $7,250. Act quick. This is a REAL bargain. $2,000 cash required. Phone Columbus 2608.

ABSOLUTELY THE BEST BUY IN OAK Park for $12,500; nearly new 6 rms.; hot water htd. res.; lge. liv. rm., lav. 1st fl.; slpg. pch.; lot 50x125; 2 car gar. Open Sunday, 3 to 8. 909 N. Linden-av.

$7,200 Buys 5 R. Brk. Bung.
$700 cash, bal. tms. Have other very good buys or will build to order on your lot. David Gowdy Co., 6138 North-av. Mer. 9220.

MOD., BEAUT. 4 BEDRMS., 2 BATHS, SIDE drive, N. O. Pk.; worth $40,000. Make offer. Part trade. Owner, address D 102, Tribune.

CENTRAL AUSTIN—6 RM. RESIDENCE; screen porch; huge living rm.; 3 bedrms.; big trees; garage; near Washington-Austin-bl. Must sell; slashed to $9,500. Aus. 0681.

6 RM. HOT WATER HTD. BUNG., 2 BLKS. to L and schools. Lg. living rm.; real fireplace. $6,590. JAMES, 914 S. Gunderson-av. Euclid 1893 or Austin 9312.

7 RM. BRK. BUNG., 4 BEDRS., TILE ROOF, kitchen, bath, and lavatory; h. w. ht.; 2 car brk. gar. 1225 N. Linden-av.

FOR SALE OR TRADE—WILL SAC. BElow cost, beau. 7 rm. North Oak Pk. home. 1232 N. Oak Park-av. Village 5206-J.

FINE 6 ROOM HOME, NR. "L"—$6,000. Good Austin loc.; is H.W. Htd.; 3-car gar.; 37-ft. lot; low terms. Ph. Mansfield 3850.

MOD. 2 FLAT BRICK; GD. LOC.; AUSTIN; cost $16,000; sac. $13,000. Mans. 8732.

UNUSUAL OFFER—$9,750; CENTRAL OAK Park; cozy 6 rm. residence; lot 37½x125. Ph. Euclid 2907 or Euclid 74.

2 FL. BRK., H. W. HT., 1,000 N. MASsasoit, $3,500. Address Y X 137, Tribune.

NEWEST 2 FLAT—CENTRAL AUSTIN, ACtual cost, cut $6,000. Ph. Aus. 0682.

REAL ESTATE—SUBURBAN—SOUTH.

Beverly Hills—24 minutes to loop.

NEW 6 RM. BRK. COTT. ON RIDGE—ATT. design; tile kitch. and bath; canv. walls, Htd. brkfst. pch.; brk. gar.; $11,500.
5 rm. brk. bung.—Elec. ref.; stm. ht.; 2 car gar; nr. R. I. station and car; $6,950.
F. C. Meisel Realty Co. Open today.
1621 W. 103d-st. Beverly 7440.

BEST BUY IN BEVERLY—98TH AND DAmen, br. res., tile roof, 4 bedrms., 2 baths, h. w. ht., oil burn.; wooded lot, 50x180; gar. Pr. $15,500 for quick action. Brown & Co., 1829 W. 103d-st. Bev. 7620.

OWNER CALLED TO EUROPE. SACRIFICE his Beverly Hills Ridge 6 rm. brick and extra lot adjoin., landscaped; 2 car gar., side drive; all for $9,800; $1,500 handles. Call Beverly 3614.

FOR SALE—N. E. CORNER DAMEN-96TH-st.; 2 apt. bldg., 6 rooms each, lot 100x187 ft; 3 car garage; $20,000; liberal terms; 2d apt. vacant Oct. 1st.
J. WM. HOWARD & CO., 1767 W. 95th-st.

9710 SEELEY-AV.—NEW ENGL. TYPE 6 rm. bung.; bkfst. rm., tile bath, and kitch.; barg. Open Sun. 2 to 6 or by appt. Owner. Bev. 8631.

OWNER'S SAC.—HIGH GRADE BEVERLY 6 rm. brick and gar.; h. w. ht., refrig., lg. lot, side drive, surf. and R. I. $2,000 cash. 9026 S. Marshfield. Open for insp. 10 to 5.

HIGH GRADE NEW 6 ROOM ENGLISH type bungalow; consider location. 9522 Irving-av. Bargain.

MUST SELL 6 RM. ENGL. RES. 9801 Seeley-av. Open for inspec. Sun. 11 to 6.

ATTR. 7 ROOM BUNGALOW, CHEAP, BY owner. 1123 Irving-av. Beverly 2795.

REAL ESTATE—SUBURBAN—SOUTH.

Beverly Hills—24 minutes to loop.

6 RM. ENGLISH COLONIAL BRICK BUNGAlow; living rm. 13x23, natural fireplace; large bedrm., tile bath; gas refrigeration, stm. ht.; finished basement; 50x135 ft. lot, beautifully lanscaped; brick garage; $10,500; $4,000 cash. Must see to appreciate. Bargain. 1647 W. 100th-pl. Beverly 7308.

FOR SALE OR RENT—LGE. 6 RM., NEARly new brick residence. Tile bath, extra lavatory, elec. refrig., oil heat; gar.; choice location; nr. R. I. Beverly 8662.

Flossmoor—37 minutes to loop.

NEW HOME
Built and priced on new low cost basis. New 6 rm. house, solid brick construction, tile bath, extra toilet and lavatory. Screened porch, attached garage, oil heat, elec. refrig. Recreation room in basement. A very complete and attractive home on a large lot in one of the best sections of Flossmoor, only 5 minutes to I. C. station. Pr. $17,000.
SOUTH SHORE INVESTMENT CO.,
Mr. Paul Willis Jr.
Flossmoor office "at the stop light."
PHONE HOMEWOOD 209.

ENGLISH HOME—2 BATHS, 4 BEDRM., lge. liv. rm., 2 car attached gar.; oil ht.; lot 70x165; 4 blocks I. C., 35 min. ...; Small down pay., easy terms. Argyle-av. at Brumley-rd. Phone Homewood 734.

Harvey—32 minutes to loop.

NEW 5 ROOM BRICK HOUSE.
PAYMENTS $45 MONTHLY.
A HOME WITH EVERY CONVENIENCE.
YOU ARE DEALING WITH THE OWNER.
ADDRESS E P 483, TRIBUNE.

Miscellaneous.

6 Room House on 100x175. All Improvements.
No assess. Lots of room for chicken farm. Close to transp., churches, schl. and stores; south side, $35 mo., small dn. payment. Write L. H. Lahon, 7618 Sangamon-st., or phone Stewart 6591.

MUST SELL.
Small home on lge. tract land; ideal for small chicken farm; water; elec.; good rds. 38 minutes to loop; close to sta. Priced for quick sale. $2,800. $150 down, bal. to suit. Address X H 527, Tribune.

SELL OR RENT.
5 rm. brick bung., beau. dec.; tile bath, gas range, refrig.; garage, side drive; $100 down, $60 per month, including interest. Open Sunday. 11 W. 140th-ct.

RICHTON PARK COUNTRY SITE—
I. C. R. R., 110x300 ft., $995; terms; excellent soil; on 40 ft. concrete highway [paid in full]. Address E 182, Tribune.

REAL ESTATE—SUBURBAN—S. W.

NEW AMERICAN BUNG., FR., 2 STORY, 5 lge. rms., bsmt., furn. ht.; newly dec., lg. lot; 2 blks. R. I. sta. $200 dn., $45 mo. Address L J 122, Tribune.

FREE TICKETS TO ELMORE'S POULTRY Farm at Tinley Park; 47 min. from the Loop on Rock Island Railroad. Call Franklin 2650. 100 N. La Salle-st.

8 ROOM MODERN HOUSE, 60-180 LOT, ¼ block Main-st., 35 miles Chgo.; cement road; 2 car garage. Inq. agent, W. A. De Meritt, Mrs. M. J. Wright, Plainfield, Ill.

EASY TO BUY! NEW MODERN 5 RM. cott., bath; 60 ft. lot; R. I. sta.; nothing down, $35 mo. Address E 54, Tribune.

REAL ESTATE—SUBURBAN—NORTH.

Deerfield—36 minutes to loop.

14 ACRE COUNTRY PL., STABLE 5 horses, 7 rm. white frame cottage. Lovely trees, 2 car gar. Mod. price.
J. L. FLOYD CO., 110 S. DEARBORN.

Evanston—19 minutes to loop.

926 SHERIDAN-RD.
Under $20,000. You can purchase this home within 2 blocks of the lake. 3 bedrooms [one very large], h. w. heat, with oil burner, 2 car garage. Terms if desired. Immediate possession.
QUINLAN & TYSON, INC.,
FOUNTAIN SQUARE, EVANSTON.
Rogers Park 2617. University 2600.

$16,000.
MODERATE DOWN PAYMENT.
Solid brick, tile roof, Evanston home, 6 rms., 2 baths. Corner lot; side drive to garage. Living rm. 16x27. Phone Miss Cronk, 528 Davis-st. Hollyct. 1855, Greenleaf 1855.
Baird & Warner.

BRAND NEW—
East side; near lake, L; 6 rms., brick, canvased walls, concealed radiation, breakfast rm., butler's pantry, tiled kitchens, marble fireplace, oil heat, elec. refrig.; 2 car br. garage; only $19,000. Call Mon. for particulars. John F. Hahn, Inc., 1619 Sherman-av. Rog. Pk. 5115.

ORRINGTON-AV.—
Modern 7 room colonial; sun room, inclosed sleeping porch; beautiful lot, 50x200; 2 car garage. Seldom possible to purchase in this location at price offered, $22,500.
McGUIRE & ORR,
1505 Chicago-av. Rog. Pk. 0053.

A COMFORTABLE 6 ROOM BUNGALOW; lot 50x150; garage, 50 ft. parkway; large trees; oil burner; splendid neighborhood, N. W. Evanston. Real bargain; easy terms. See 2413 Park-pl. H. D. Bent, Univ. 4141.

SEE 2748 GARRISON-AV.; BEST N. E. loc.; nr. L, lake, golf course; 6 rms., 2 baths, dbl. gar.; very attr. interior; picket fence, landscaped; reduced to $15,500.

REDUCED TO $14,000—MAPLE-AV.; 60 ft. lot; 9 rms.; 2 baths; h. w. heat; garage; good home; large lot; well located. C. J. CONNOR, STATE BK. BL. GRE. 2036.

CHOICE 75 FT. VACANT CORNER, N. E. sect., near Orrington school, N. W. univ. and lake. Best res. dist. Attractive price. Address X Y 70, Tribune.

$10,500 OR BEST OFFER TAKES 6 RM. Colonial house. Owner, University 9031.

Glencoe—30 minutes to loop.

New French Home.
OPEN TODAY. OWNER WILL SACRIFICE or lease. 937 Elm Ridge-dr., Glencoe. 9 rms., 3 tile baths; recr. rm.; well planned. Garage for 2 motors. Lot app. 100x150. Call Mrs. Didriksen, Greenl. 1855, Hollyct. 1855, or 1071 Skokie Ridge-dr. Briargate 1855, Glencoe 1855.
Baird & Warner.

MUST SACRIFICE BEAUTIFUL ITALIAN stucco, 8 large, light rooms, 2 baths, breakfast room, screened porch, canvased, Ray oil burner, Frigidaire, gorgeous garden, corner lot. Must be seen to be appreciated. Tel. Glencoe 1356.

MUST SELL AT ONCE AT A REAL SACRIfice, beautiful home in Glencoe, 8 rms., 2 tile baths and extra lavatory. See owner, 285 Vernon-av. Glencoe 933.

Highland Park—34 minutes to loop.

MAKE AN OFFER—THIS PROPERTY MUST be sold; a large 7 room house with hot water heat, 2 baths; fine basement, garage, and shrubs; 3 blocks to Ravinia elec. and steam road station. Inspect it today from 12 to 6. 1727 Broadview-av.
FIRST REALTY COMPANY,
40 N. Dearborn-st. Central 5151.

Kenilworth—28 minutes to loop.

A GREAT BARGAIN—BRAND NEW HOME, extraordinary site; First floor: Large living room, dining room, breakfast room, kitchen, toilet, and lavatory. Second floor: Solarium, 4 bedrooms, 3 baths, ample closets. Full basement, hot water heat, laundry, lavatory. Garage 2 car capacity. Near lake, schools, and transportation. See owner's representative on premises, 550 Park-drive, 1 block west of railroad station, or call Randolph 1046.

ESTATE MUST SELL HIGH GRADE 10 rm. home, excellent east side location; wooded lot, 100x175; large living room, solarium, dining room, kitchen, sun room, den, 4 large bedrooms, 2 tile baths, 2 maids' rooms and bath; Nokol oil vapor heat; 3 car gar.; 1st mtg. $21,000. Call Mr. Sutton, Real Estate Division, Continental Illinois Bank and Trust Company, State 9000.

GENUINE SACRIFICE.
Charming 9 room home, in excellent condition; 6 bedrooms, 3 baths, lavatory; sleeping porch; oil heat; 2 car garage; wooded lot 75x175; east location, convenient schools and transportation. Reduced to $25,000 and open to offer.
McGUIRE & ORR,
122 Sheridan-rd., Kenilworth. Ph. 228.

535 WARWICK-RD. THIS IS ONE OF THE most beautiful homes on the North Shore. We are offering it at an exceptionally low price and will make reasonable terms.
James J. Parker & Co., Excl. Agents.
38 S. Dearborn. Fra. 2632.

Lake Bluff—44 minutes to loop.

7 RM. FRAME HSE., 2 CAR GARAGE, COR. lot; 3 bl. to lake; beautiful shade trees; $9,500; easy terms. 501 Scranton-av.

Niles Center—34 minutes to loop.

2 35 FT. ADJ. LOTS ON KILDARE, ¼ blk. N. Oakton; cheap. Morn. Buc. 1677.

Ravinia—37 minutes to loop.

FOR SALE—BEST BRAESIDE BARGAIN east of tracks; beautiful large lot, approximately 10,000 square feet; good trees; near school and station; all street improvements in; price only $55 per foot. YOU CAN'T BEAT IT.
F. B. WILLIAMS,
542 Central-av. Highland Park 2360.

WAY UNDER BANK'S APPRAISAL—MODern 9 rm. east side, 60 ft. corner in Ravinia; only mortgage due 1934 is 70% of price asked. F. B. Williams, 542 Central-av. Highland Park 2360.

Wilmette—22 minutes to loop.

TO AVOID FLORECLOSURE MUST SELL nearly new 6 rm. brk. Eng. colonial; tile wall bath; ex. lav. 1st fl.; 2 car gar.; outstanding val., $12,000; easy terms. Eddington & Allen, 416 Linden. Ph. ...

FORCED SALE — WILMETTE SUBURB; new, modern brick 6 rm. house, tile roofs and bath, 2 car gar., h. w. heat. Lot 50x133. Value $17,500; built by owner. Sac. at $11,500; best buy on N. Sh. Wil. 1651.

BRAND NEW HOME OF BEAUTY AND refin., solid brk., tile roof, 2 tile baths and lav.; 7 oversized rms.; oil heat; garage; pr. $24,500. Kroll & Smith, Wilmette 500.

MUST SAC. 2 NEW 6 R. BR. RES. MOD-ern. ...

REAL ESTATE—SUBURBAN—NORTH.

Wilmette—22 minutes to loop.

5 BEDRMS., 3 BATHS, NEW BRICK HOUSE will be built in Ind. Hill Est. for only $26,500, including lot 80x160 ft.

NEW 6 RM. FACE BRICK HOUSE, WITH 2 car gar., on 60x140 ft lot, will be built for as low as $15,500.

See today hses. under constr. and plans of lowest price No. Shore homes from $15,500 up, in highly restricted community.

BILLS REALTY INC., 2703 Ashland-av., Greenleaf 3144. Wilmette 3740.

9 RM. 4 BATH FIREPROOF HOME, NEAR lake, park, beach, transp., and schools; 4 bedrms., 3 tile baths on 2d fl.; 2 bedrms., 1 ba. on 3d flr.; back stairway to 3d flr., sun rm.; open porch overlooking garden; brk. rm. and but. pantry; 2 car gar.; h. w. gas ht.; excel. constr.; steel framework, solid masonry walls, tile and concrete bet. fire tile rf. Offered $10,000 under cost. BILLS REALTY, 1649 Sheridan-rd. Wilmette 3740.

SACRIFICE FOR CASH.

Most beautiful brick and stone res., best loc. in Wilmette; built 6 years; 11 rms., 3 baths, imported tile fl. and walls, lge. solarium, art marble fl., vacuum cleaning system throughout, exceptional fireplaces, gas-h. w. ht.; every other mod. feature. 211 Central-av. at Sheridan-rd. Insp. by appoint. Phone Wilmette 3525.

Little Above Ground Value WILMETTE.

East Side house; 7 rooms; large porch; 4 bedrooms; hot water heat; deep wooded lot; garage; $13,500; terms. 422 9th-st., Phone Wilmette 2958.

9 RM. 3 BATH, NEW BRICK RESID. OF attrac. design; finest east side location. Beaut. wooded lot. Library. Builder will sacrifice. Price, $31,500.

HOKANSON & JENKS, INC.,
512 Davis-st., Evanston. Greenleaf 1617.
930 Spanish-ct., Wilmette. Wilmette 2920.

BARGAIN IN WILMETTE.

Owner must sell his beautiful French provincial home that is just nearing completion. 6 rms., 2 baths, located at 2019 Highland-av., Wilmette. Will decor. home to suit buyers. Call Dr. McGrath, Wilmette 2951.

THE WISE ONES ARE BUYING NOW. 9 rms., 3 baths., like new. Cut from $40,000 to $30,000; 8 rm. brk., cut from $40,000 to $21,000; 8 rm. stucco, cut from $24,000 to $16,500; others in same proportion. Wilmette Realty, 513 4th-st. Wil. 192.

429 MAPLE-AV.—BEST BUY IN TOWN. Modern 8 rm. stucco, near lake, h. w. ht., 2 baths, large lot, garage. See it today or ph. Wilmette 1644. Hill & Stone, Exc. Agts. End of L.

BEAUT. WILMETTE 8 RM. BRICK HOME, sun parlor, large screen porch, 2 baths and lav.; 2 car garage; all latest conveniences; or take Evanston or Chicago residence in trade. Address T F 376, Tribune.

Winnetka—26 minutes to loop.

WHAT IS YOUR OFFER FOR NEW $30,000 HOME?

8 rm. brk. colonial, 5 bedrms., 3 baths, ...rs. pch., 2 car attach. gar., Hardinge oil b., ...E. refr.; nr. Skokie schl. Winnetka 2908.

ENGLISH CLAPBOARD, $13,500; NEAR school; large liv. rm.; 5 bedrms., 2 baths. Real Estate Service, 553 Lincoln. Winn. 3450.

Miscellaneous.

New Homes—Open Now. For Sale or Rent.

Glencoe.

Brick Colonial; 4 bedrms., 3 tile baths. 1017 Elm Ridge-dr., Glencoe.
French Colonial; 4 master bedrms., 3 tile baths. 937 Elm Ridge-dr., Glencoe.

Highland Park.

English brick; 4 master bedrms., 3 baths; riparian priv. 89 N. Deere Park-dr.
Brick and stone; 8 rms., 3 bedrms. Riparian priv. 2432 N. Deere Park-dr.
English brick; 4 bedrms., 3 baths. Wooded lot. 248 Oakland-dr., Ravinia.
Spanish home; 7 rms., 2 baths. East of Sheridan-rd. 144 Ravine-dr., Highland Park.

Baird & Warner,
1071 SKOKIE RIDGE-DR.
Briargate 1855. Glencoe 1554.

Build Now! With 75% Financing. Costs Are Down.

We can offer to any one interested in building on a clear lot on the beautiful North Shore developments such as Skokie Ridge, Glencoe, Deere Pk., and Ravinia Woodlands in Highland Pk.; 75% construction loans for 15 years, payable in monthly installments. Incomparable lot values now available.

Baird & Warner,
1071 SKOKIE RIDGE-DR., GLENCOE.
Briargate 1855. Glencoe 1554.

FOR SALE—SUBURBAN HOME, 6 ROOM frame house; gas, bath, electricity; 3 car frame garage; all kinds of fruit; 20 acres; ...s stops at door; good rail trans.; Sheridan... 50 miles from Chicago; $12,000 cash, balance terms. Address Y L 402, Tribune.

LOTS VALUED $4,300; $800 CASH; NR. Waukegan. Phone Regent 1872.

REAL ESTATE—SUBURBAN—N. W.

Arlington Heights—33 min. to loop.

NOW IS THE TIME TO BUY THESE NEW HOMES

BARGAIN PRICES. TERMS TO SUIT. ...ve out to Scarsdale, in Arlington Heights ...r representative on the grounds today to ...w our beautiful new English country ...mes, 5-6-7 rooms, tile bath with shower, ...d basement; garage with side drive; large ...oded lots; building restrictions; close to ...tion, stores, schools, churches; 33 minutes to Loop on C. & N. W., 40 trains daily.

E. F. KEEBLER & CO.
...8 La Salle-st. Franklin 8560.
Evenings, Euclid 3899-J.

MOVING TO FLORIDA.

...ill take R. E. bonds in even exchange ...my choice suburban homesite, 30 min. ...m loop; ready for building. Address O ...44, Tribune.

ENGLISH TYPE BROWN SHINGLE 4 RM. house; 100 ft. main hwy., adj. limits; all ...; $8,800; lib. terms. State 3861.

Barrington—47 minutes to loop.

CHOICE WOODED TRACT.

...0 acres or less within 2 miles of the cen... of Barrington and in a section desirable ...development of a modest estate. Owner ...ts cash offer.

QUINLAN & TYSON, INC.,
EXCLUSIVE AGENTS.
FOUNTAIN SQUARE, EVANSTON.
...ogers Pk. 2617. University 2600.

Barrington Estate District.

...0 acres; N. E. Corner Algonquin and ...ton roads; old improvements; price for ...mediate sale $275 an acre. George Karnes, ...W. Washington-st. State 7772.

Bensenville—33 minutes to loop.

...G.—BEAU. 6 RM. MOD. BRK. BUNGA... built 2 yrs.; h. w. heat; firepl.; ...en, shrubs; lot 50x150. $2,000 down; ...ms. Ph. Bensenville 64. 234 Addison.

Des Plaines—28 minutes to loop.

7 RM. STONE RESIDENCE—H. W. HT., Craftex finish; 2 car brick gar.; lot ...135; to responsible party, $350 cash, bal. ...rent. Owner, Rogers Pk. 0197.

Mt. Prospect—32 minutes to loop.

...RM. MOD. BRK. HOME, 55X155 LOT. ...w. ht., nr. sta., sac. $9,000; cash $500, ...to suit. Address Y H 510, Tribune.

Park Ridge—21 minutes to loop.

PRICED TO SELL.

Excellent 6 rm. bungalow; 3 bedrms.; oak ...; H. W. heat; oil burner; garage; lot ...175; close to school and depot in built-... residence locality; $11,500.

...rm. bungalow; perfect condition; 1 car ...ge; large space on 2d flr.; close to ...ol. Owner moving to south side Chi... Must sell, $7,250.

FRED J. GILLICK,
Phone Park Ridge 777.

EXCLUS. N. E. SIDE UNUSUAL TYPE 6 R. ...ng. res.; large lot; hot wat. ht.; full ...tiled bath; French drs. opening arched ...; gar. 523 Merrill. Ph. 688-M.

NEW ENGLISH TYPE BRICK AND STUC... res.; 6 rms. and brkfst. rm.; tile roof ...bath; oil ht. w. heat; garage; sacrifice. ...S. Courtland.

MAKE OFFER; SAC. TODAY, INSUL. 6 RM. ...brk. res.; h. w. ht.; tile roof; lot 65x ...fruit trs.; 2 c. gar. 705 S. Greenwood.

FOR SALE OR RENT—BEAU. 7 RM. BRICK ...slps. pch.; 2 car gar., cor. lot, 60x ...nr. C. & N. W.; poss. Oct. 1. Dea. 7374.

...LOT, 25 FT. FRT. IN BLOCK 1, LOT ...Devon-Cumberland; sac. Del. 1101.

$500 BUYS $12,000 6 RM. BRK. BUNG. ...en Sun. 2 to 5. 1528 Courtland-av.

Miscellaneous.

HIGHWAY BUSINESS COR.

...heavily traveled highway, ideal for gas ...ion or barbecue stand; 59 mi. from Chi... must sacrifice. Address Y Y 524, Tribune.

...C. POULTRY FARM, 25 MILES FROM ...op, adjacent to N. W. R. R.; new hway.; ...ery, outbldgs., and stock; will earn a ...g for owner. Address L O 334, Tribune.

REAL ESTATE—SUBURBAN—WEST.

Berwyn—17 minutes to loop.

BARGAIN, $500 DOWN, BAL. LIKE RENT. ...new, modern 6 rm. octagon front brick ...; tile bath and firepl.; H. W. ht., ...d ceilings; insulated plastered basement; ...car gar.; elec. refrig. Will trade. Open ...only. 3634-3701 S. Euclid-av., cor. ...-st. Owner. Phone Berwyn 691-J.

BEAUTIFUL 5 ROOM BRICK BUNGALOW. YOUR PAYMENTS ONLY $50 MONTHLY. A MODERN HOME WITH GARAGE. ADDRESS L C 101, TRIBUNE.

Brookfield—23 minutes to loop.

...E BR. RES., 6 LARGE RMS., 50X125 ...gar.; h. w. ht.; trees, shrubs; nr. ...ol and trans.; cost $13,000; take $8,500, ...easy terms or rent $60 mo. 3137 ...-av., nr. 31st-Maple. Ph. Lon. 1611.

...M. BRICK BUNG., FURN. HT., GLAZED ...pch., 2 car gar., lot 45x125. Price ...terms. $50 mo. Owner, Aus. 1601.

Find a buyer for your used car by listing your offer in Chicago's established used car market, the Tribune Want Ad Section!

REAL ESTATE—SUBURBAN—WEST.

Downers Grove—34 min. to loop.

CLOSING 2 ESTATES, FARMS IN CHIcago area at farm prices; 80 acres, ½ mi. to city limits, $200 per a.; 125 acres [30 a. of beau. timber] on 40 ft. paved hwy. at $200 per a.; 40 acres, ¼ cash; full set of bldgs.; $11,500; best buys around Chgo. Littleford Bros., Ph. D. G 37.

MUST BE SOLD.

Choice 3 acre tract, 4 blks. to station on C. B. & Q. R. R.; 35 minutes to loop; to responsible party will sell for ¼ value on terms of $200 cash, balance to suit. Act quick. Address Y Y 149, Tribune.

4 ROOM BARGAIN.

Large, light rms., enclosed porches, all improv.; lot 60x185; 3 blks. to station; must sell at once. $3,250; easy terms to responsible party. Address L E 390, Tribune.

5 RM. SHINGLE BUNG., STOVE HEAT, beaut. landscaped lot, 60x150; large trees, 1 car gar., paved st., all impr.; sac. $3,850, $750 cash, bal. $45 mo. Downers Grove Invest. Co., 5135 Main-st. Ph. D. G. 391.

FORCED TO SELL 1 AC. AND 5 R. HOUSE. Reas. 41st-Douglas-rd. Lafayette 8218.

Elmhurst—29 minutes to loop.

$7,000 BUYS $10,500 HOME.

English colonial, 6 rms., sun par., firepl., tile bath, etc.; lg. wooded lot; close schools, trans.; $1,500 cash. J. C. Sterett, 212 S. Villa-av., Villa Pk. Ph. V. P. 1952.

$75 PER MO., INCL. INT., BUYS $11,750 Colonial brick home; down payt. arrgd. to suit you; 6 lge. rms., tile roof, tile bath; toil. lav. 1st fl.; h. wat. heat. Crescent Park Estates, 414 E. St. Charles-rd., Elmhurst.

MUST SACRIFICE.

Large home site in Elmhurst. Improvements in; $300; a big bargain. Address Y X 338, Tribune.

5 RM. HOUSE ON LOT 100X190; BEAUT. lawn, fruit, flowers, shrubs, garden, suitable for raising pigeons and rabbits; garage; very good trans; bargain at $5,250. 450 Maple-av. Elmhurst 1758W.

WILL SELL MY VERY LOVELY HOME. PAYMENTS ONLY $50 MONTHLY. Will consider selling to responsible party with references. ADDRESS L J 55, TRIBUNE.

DUE TO HEALTH MUST SELL MAGNIFIcent home, 9 rms., tile baths, canv. walls, oil ht., lge. cor. lot, perfectly landscaped; gar.; pr. $27,500, terms arranged. T. O Myers, Lake at Melrose. Elm. 2025.

A BARGAIN.

Will sacrifice beautiful 6 rm. brk. Colonial home, best location of Elmhurst; $14,000. 193 E. ST. CHARLES-RD.

6 RM. BRICK, TILE ROOF, H. W. HT., OIL burner; tile bath; 2 car gar.; nr. schl., trans.; paid $18,000; will take $11,000. F. A. Wiedeman, 581 Spring-rd. Ph. 2794.

SACR. 8 RM. HOME, 2 BATHS, GARAGE. Cost $13,500; sell for $7,500; terms. T. O. Myers, Lake at Melrose, Elm. 2025.

$3,900—MODERN 5 RM. BUNGALOW; large lot; garage; a real bargain. Suburban Realty Co., 107 N. York-st., Elmhurst.

FOR SALE OR EXCHANGE—HOME, 4 BEDrms.; 2 baths; interlock tile const.; lot 100x191 ft.; exc. trans. 394 S. Kenilworth.

5 R. BUNG.; MOD. FUR. HT.; GAR.; LGE. lot; $4,100. L. Holle, 127 N. York-st. Ph. 495.

Glen Ellyn—36 minutes to loop.

Sacrif. New, Beaut. English

7 rms., 2 baths, garage, beau. dec., pressed brick all sides; lot 50x200; 4 blks. from N. W. R. R. and C. A. & E. elec.; in beaut. wooded Wrightwood, 565 Taylor-av., Glen Ellyn; $16,950; easy terms; will assume your lease; comm. to brokers. Phone Mr. Henry, Superior 1480.

HUGE TREES SURROUND NEARLY NEW 6 room English brick home; 3 bedrooms, fireplace, tile bath, garage; best location; $13,500, terms. See C. Boardman & Co., 526 Crescent-blvd.

SACR. SALE—CHARMING NEW ENG. COL. hse., every mod. conv., shade trees, rare flowers, rock garden, etc. Terms, easy. L. H. Chamberlin, 204 Du Page Trust Bldg.

HOMESITE, 80X175, ALL IMP.; HIGH gr.; near trans.; big barg. Owner, Aus. 8238.

Hinsdale—25 minutes to loop.

BEAUTY AND VALUE

combined in this Ideal Col. home, equipped with all modern conveniences, 4 master bedrms., 2 maid's rms., 3 baths, showers, and ext. lav. Beautifully finished throughout. Lovliest wooded lot in Hinsdale. Price for immediate sale. Call La Grange 3210 TODAY for inspection.

QUINLAN & TYSON, INC.,
1 N. La Salle-st. H. Davidson. Cen. 0227.

FOR SALE—S. OF HINSDALE, 5 A. MUCK; good for mint or duck farm; electricity available; all improvements 2 blks. away; price $4,500. Owner, box 16, Iroquois, N. Y.

MUST SELL FOR $12,500, MY $20,000 mod. 6 rm. and sun parlor brick bungalow and garage; h. w. ht.; beautiful cor. 73x170. G. I. Hipple, 160 N. La Salle.

La Grange—21 minutes to loop.

FINE SOLID BRICK 7 RM. RESIDENCE—Garage attached; wonderful location; beaut. landscaped; 2 baths; elec. refrig., plate glass thruout; oil burner; cost $40,000, reduced to $27,000 for quick sale.

HENRY A. MILLER, REALTOR.
Br. ofc. opp. Stone-av. Station. Ph. L. G. 2206.

Lombard—31 minutes to loop.

SACRIFICE NEARLY NEW 5 RM. BUNG., 2 car gar.; big lot; paved st., near both stations; $5,500; $500 cash, $45 month. H. A. Hover Co., 6 N. Main. Lombard 1100.

UNFINISHED WELL BUILT BRICK HSE. Lot 50x175, nr. stores, sta., school; pr. $5,500, terms. Address X O 321, Tribune.

Maywood—18 minutes to loop.

BEST BUY IN YEARS.

Palatial almost new Tile Roof Brick bung., 5 huge rms., liv. rm. 24x15, firepl., concealed heat, bath, kitch., pantry, have real tile walls; shower, plastic walls, elec. install. $750; automatic water heater, water softener, Frigidaire, 2 car brick gar.; beau. lot; exclusive sect.; cost over $14,000, forced to sell immed. Sacrificed at $10,450; terms. Key at 809 S. 5th-av.

$400 FOR EQUITY ABOVE FIRST MORTgage of $4,000. 2122 S. 2d-av., Maywood. 5 rm. stucco house; hot water ht.; garage; lot 80x132. Key next door south. S. M. Bloss & Co., 127 N. Dearborn.

$6,000 LOSS. 7 FLAT BLDG., 4 YRS. OLD. Yearly income $5,250; 6 flats rented. May leases. 1929 taxes paid. Pr. $29,000. Blk. from schl., stores and trans. 404 S. 4th-av., Maywood. Phone Maywood 3657.

OWNER TRANSFERS TO CLEVELAND; must sacr. 6 rm. Queen Anne res., large front and rear enclosed pchs.; 57 ft. lot; gorgeous flower and veg. garden; $4,700; terms. Wm. Lawrence, 517 Madison-st.

$5,730.

Modern 5 rm. brick bungalow; large lot. Formerly sold for $8,000; owner will sac. Key at Room 1, 903 S. 5th-av., Maywood.

OWNER WILL SACRIFICE BUNGALOW; 5 rm. frame; perfect cond.; H. W. ht.; 2 car gar.; choice loc.; for real money; $5,250. Davies Realty Shop, 1209 S. 5th-av.

BRK. BUNG., 5 RMS., SOLD FOR $6,950, bank price $4,500; no monthly payments. Peacock, 609 Lake-st., Maywood.

SNAP—CAL. BUNG., 1 CAR GAR.; 60 FT lot; A-1 cond.; bank price $4,900; excellent trans. Peacock, 609 Lake-st., Maywood.

2 FLAT, 5 AND 5 RMS.; SEP. HT. PLANT. Sold for $12,800, bank price $7,975; central Mywd. Peacock, 609 Lake-st., Maywood.

Oak Park—16 minutes to loop.
[See Real Estate—Oak Park-Austin.]

Riverside—19 minutes to loop.

$25,000 HOME FOR $15,000.

6 room brick residence and sun parlor, 3 years old, with tiled bath and kitchen; oil heat; 2 car brick garage; beaut. wooded lot; 1½ blks. to schools and depot; positively a wonderful bargain.

HENRY A. MILLER, REALTOR.
Main ofc. N. of Riverside depot. Ph. Riv. 5656.

RIVERSIDE, ILL.—
UNUSUAL BARGAIN.
Large home, six bedrooms. Open all day Sunday for inspection. 198 Michaux-rd.

Villa Park—29 minutes to loop.

VERY ATTRACTIVE 5 ROOM HOUSE. ONLY $45 MONTHLY PAYMENTS. HENRY J. KRAMER, OWNER. 100 E. St. Charles-rd. Tel. Villa Park 3450 or Central 4935.

$100 CASH WILL BUY THIS MOD. 5 RM. brk. bung., furn. ht., incl. porch, lge. lot; imps. in; pr. $6,800. Own., Lombard 366.

Western Springs—23 min. to loop.

BY OWNER—10 RM. RESIDENCE, 2 BATHS, h. w. ht.; real firepl.; lot 48½x185 ft.; hedge, trees, shrubbery; 2 car garage; ideal for children; income property if desired. Write Box 86 or phone Western Springs 331 evenings and Sunday 2807.

GOOD 7 RM. HOUSE.
100 ft. wooded lot; 3 blks. to depot; only $5,500; small down payment; office open evenings and all day Sunday.
HENRY A. MILLER, REALTOR.
Br. ofc. at Wolf-rd. and R. R. Ph. W. S. 511.

REAL ESTATE—SUBURBAN—WEST.

Wheaton—40 minutes to loop.

COZY BRICK BUNGALOWS.

Small down payment, balance same as rent; five and six rooms; furnace heat; lots 50 ft. wide; Webster-av., north of Harrison-st. Agent on premises Sat. afternoon and Sunday.

NEARLY NEW COLONIAL HOME, 6 RMS. and sun parlor, 3 bedrms., fireplace; beautiful loc.; only $8,500; was $11,000.
GEORGE L. ALLMART & CO.
111 Front-st. Wheaton 805 or 1178.

BARGAIN—LARGE 6 RM. BRK. RESIdence, tile roof, h. w. ht., tile bath, gar. att.; lg. lot; pr. $12,500. Elmh. 2293.

Miscellaneous.

THE GREATEST BARGAIN EVER HEARD OF for people wanting to own their own homes.

We are not in the contracting or real estate business, but have taken these houses from contractors who could not pay us for the material.

We Will Sell Way Below Cost of Building!

Have a beautiful 8 room brick house, located at 280 S. York-st., Elmhurst, Ill., lot 73x169. Large living room, dining room, breakfast room and kitchen on first floor. Four bedrooms and two baths on second floor. Plenty of shade trees. Tile roof. Vapor heat. PRICE $25,000. Mortgage $10,000. Will take $5,000 cash, balance to suit buyer.

5 room house located at 659 Spring-road, Elmhurst, Ill.; lot 50x140. Furnace heat. Front and reach porch screened and glazed. Two car garage. PRICE $8,000. Mortgage $4,000. Will take $2,000 cash, balance to suit buyer.

6 room brick veneer house located at 172 Myrtle-av., Villa Park, Ill. Insulated; garage attached; hot water heat. Lot 50x180. PRICE $12,000. Mortgage $8,000. Will take $3,000 cash, balance to suit buyer.

5 room frame house. Furnace heat. Lot 50x140. PRICE $6,000. Mortgage $2,750. Will take $1,500 cash, balance to suit buyer. Location, Bartlett, Ill.

All the above houses are rented, but have a sixty day clause to vacate in case of sale.

Phone or write for appointment at any time. Ask for Mr. Bunge, Elmhurst 3250. Address 251 Walter-st., Elmhurst, Ill.

POULTRY AND RABBIT FARM.

3 Acres on concrete highway. Suitable for poultry and rabbit raising. Near City Trans. Direct to the loop. Good 6 room house, gas, elec. Easy terms or will take a lot or small impvd. in paymt. Address M H 512, Tribune.

A WONDERFUL OPPORTUNITY.

Ideal for Rabbit and Chicken Farm. Handy to Chicago "L" trans. 4 room cozy cottage on ½ acre of ground with fruit, berries and garden. Garage and hen house. Easy terms. Address X J 204, Tribune.

4 ACRES—4 ROOM HSE.

Nr. Downers Grove; 50 minutes' ride on C. B. & Q; ½ blk. from Ogden-av. superhwy. Hse. in fine shape; only 1 yr. old. Will take $250 cash, bal. easy monthly payments. Address X J 423, Tribune.

2½ ACRE BARGAIN.

Located on Burlington R. R. 50 minutes' ride to loop. Will sell cheap, on terms to suit. Write or call J. A. Sherman, 6211 S. Troy-st. Republic 4995.

$500 DOWN—4 ROOM HOUSE, $1,950; 1 block depot; 25 miles to loop. Address X N 64, Tribune.

FOR SALE—4 RM. HSE., BSMT., FUR. HT. Garage. In Westmont. $3,500. Terms. Address X A 220, Tribune.

REAL ESTATE—SUBURBAN—MISCELL'S.

SACRIFICE SALE. FORECLOSED HOMES.

Have 20 homes of various sizes in different suburbs around city to be sold at prices ranging from $3,000 to $10,000 on terms of from $150 to $500 cash and from $25 to $65 per mo., incl. int. Write for list and directions to inspect. Address X O 125, Tribune.

5 Acre Bargain—$150 Cash.

Fine location on stone rd.; 4 blks. to schl. 1 blk. to Natl. hwy. Quick serv. to loop. Dandy place for chickens and truck farm. Total pr. $1,475. I need $150 cash; bal. $20 per mo. Address X A 266, Tribune.

RAISE CHICKENS.

4 rm. mod. hse., lge. floored attic; gar.; 2 blks. to schl., stores, sta.; 50 minutes to loop; good terms. F. H. Elmore, 6314 S. Mozart-st. Hemlock 5117.

SUBURBAN HOMES.

Large or small; good location. Greatly reduced in price. Small payment, bal. E. Z. terms. Call Saginaw 8357 for complete list.

REAL ESTATE—ACRE PROPERTY.

17 ACRES NEAR AURORA AND ELGIN trans.; located in city limits; western suburb; ideal for estate, subdivision or truck farm; 700 ft. on cement highway. Address Y O 243, Tribune.

I HAVE A FEW 5 AND 10 ACRE TRACTS on paved highway, close to Downers Grove, only $225 per acre. Address T T 541, Tribune.

SACRIFICE 35 ACRES OR DIVIDE—19 MI. W. Loop; garden soil; $450 per acre; no trade. Owner. A X 433, Tribune.

2 ACS. NR. LIBERTYVILLE—$500; NEED cash. Snap. Address E 501, Tribune.

REAL ESTATE—OTHER CITIES.

FOR SALE—ACCT. DEATH, MODERN 7 room home at Gobles, Mich.; 2 car garage; extra lot; dandy for chickens, rabbits. Near lakes. Very easy terms. Wm. J. Davis, Gobles, Mich.

2 STORY SUMMER HOME—6 RMS., WILL sacrifice; furnished; Crystal Vista, Crystal Lk., Ill. Lundin, Phone Lon. 0739.

REAL ESTATE—SUMMER RESORTS.

Illinois.

WOODED AND WATER FRONT LOTS—50x150 ft.; price $150 per lot; 10 to 15 oak trees on each lot; titles guaranteed; make a deposit now, no more payments until next spring. ¼ acre finest truck garden land in Fox River Valley free with each lot; best real estate offer ever made. Watts Bros., Owners, Fox Lake, Ill.

SUMMER HOME.

Fox Lake, near Mineola Hotel, wooded lot, riparian rights; 6 rooms and sleeping porch; hot water heat, bath, water system; sac. price, cash or terms. Inquire Franklin 6800, ext. 693, Mr. Koenig.

BARGAIN IN LOT AND COTTAGE, $685; within 300 feet of lake, 20 hour drive Chgo.; terms to right party. Address D 333, Tribune.

BEAU. 50 FT. RESORT LOT ON HILL AT lake. Purchaser defaulted in payts. Orig. price $795; will take $400. Need $50, bal. terms. Address L Y 599, Tribune.

SACRIF.—$900 BUYS 3 RM. COMP. FURN. cott., scrnd. porch, large corner lot; near Fox Lake, Ill.; liberal terms. Write owner, ADDRESS Y L 403, TRIBUNE.

PISTAKEE LAKE—STUDIO HOUSE, FIREplace, electricity, gas, running water; $4,000. Address T L 443, Tribune.

WATERFRONT LOTS ON CHAIN O' LAKES, near Antioch, $345; also cottages. Address Y B 210, Tribune.

BRAND NEW COTTAGE—JUST COMPLETed. Move in immed. Take $50 down, bal. $15 mo. paymts. Address Y Y 145, Tribune.

NEW COTTAGE, INCLUDING LOT, AT Round lake, 35 miles n. w.; $695, $50 cash, bal. $20 mo. Address Y Y 143, Tribune.

BRAND NEW COTTAGE NORTHERN ILL.; finest lake and beach, 1 hr. Chicago; $690; pay like rent. Address Y M 61, Tribune.

SAC. BEAUTIFUL 343 FT. FOX LAKE frt.; also water frt. bungalow. Paterson, 1715 No. McVicker-av. Tel. Mer. 2177.

$500 FOX RIVER WATER FRT. LOT, 50X 190 ft.; terms. Address X K 510, Tribune.

Indiana.

CEDAR LAKE, IND.

40 mi. from Chicago, just off National highway No. 41; beautiful Noble Oaks Park, 15 acres, 800 ft. lake frontage, bathing beach, big deep water pier, ball grounds, 9 hole golf course approach and putt 6200 yards, club house, 7 cottages and several other buildings; 30 boats, hundreds of picnic tables, flower gardens, many beautiful oak and hickory trees, stone drives, platted for subdivision but prefer to sell as a whole. Growing business; park from 100 to 300 cars Sundays. Wonderful location for road house. No agent. Address owner, Noble D. Soper, 105 S. Dearborn-st., Chicago.

DUNES HOMESITE—60X132 FT., WALK. dist. to state park, Lake Mich., and So. Shore depot. To make quick deal owner will take $250 on long time payments as low as $1 a week. Address X D 304, Tribune.

FLINT LAKE—3 RM. COTTAGE, RUNNING water; toilet; electric light; $850; Gentiles; easy terms. Box 2, Valparaiso, Ind.

4 ROOMS, LARGE NEW LOG CABIN; screened porch; Cedar Lake, Ind. Bargain; terms. Address Y X 403, Tribune.

BARGAINS—BEVERLY SHORES LOTS ON Lake Michigan. Terms. Address F C 47, Tribune.

COTT., WOODED LOT, INDIANA'S BEST fish., bath., hunt., lake; nr. Chgo.; $725; $50 dn., $15 mo. Address Y X 62, Tribune.

FOR SALE—COTTAGE, CEDAR LAKE; ideal spote priv. driveway, priv. lake front; $6,500. Phone East Chicago, Ind., 3320.

BEECH LODGE—HI GRADE LOG CABIN; 6 a.; 85 mi. Chi. Address D 232, Tribune.

Michigan.

Coolest Spot in Michigan.

Three 128 foot tracts on East Shore Lake Michigan, America's beautiful Inland Sea, average 3 acres each; magnificently timbered. High beautiful banks; wide silvery sand beach; wonderful spring water; paved highways from your locality. AREA FOR GENTILES. Only $10 per foot; 25% down, balance easy, to close Trust Estate.

BANKERS' TRUST CO.,
Muskegon, Mich.

100 FT. LAKE MICH. RIP. RTS.—WOODED. Must sacrifice. Address F M 41, Tribune.

REAL ESTATE—SUMMER RESORTS.

Wisconsin.

New Summer Cottage, $750. ½ ACTUAL VALUE.

Owner's sacrifice on almost unknown Wis. Lake. Best fishing, hunting, bathing in state. Screened porches; inside toilet. 98 mi. Chgo. Tms. Address Y Y 528, Tribune.

ON LAKE GENEVA.

Beautifully situated 8 rm. all year home. Completely furn., oriental rugs, etc. Excl. Gentile community. Priv. beach. $8,500. Write L. D. McKendry, 1324 Maple-av., Wilmette, Ill., or ph. Wil. 5172 or Uni. 8383.

$25 CASH

buys my beautiful summer home site; balance easy terms. Only $125 total; large Wisconsin lake; 59 mi. Chicago; owner, Box 6, Silver Lake, Wis.

Summer Home Only $850.

Must sacrifice my beau. summer place; every convenience; large lot; 59 mi. Chicago. Easy terms to responsible party. Address Y X 336, Tribune.

Must Sell New Summer Cott.

$795; take part cash; 2d largest Wis. lake; best fishing, hunting; sand beach; 97 mi. Chicago; no trade. Address E 520, Tribune.

LAUDERDALE LAKE—BEAUTIFUL ROLLing Island. Modern home, lodge house and garage. Bridge connecting mainland. An exclusive spot. Good bathing, fishing. Glenn H. Vaughn, Elkhorn, Wis.

LAKE GENEVA—EXCEPTIONAL BARGAIN. Summer home, furn. or unfurn.; running water, bath, fireplace, beautifully wooded lot, sandy beach; $4,500. Ask for Arthur Pederson, Cedar Point Park, Williams Bay, Wis.

CLOSING OUT A FEW WELL WOODED sand beach lots, 100x400 ft., on Chief lake [Chippewa Flowage], near Hayward. Price $750. Easy tms. Wise Bros., Hayward, Wis.

CHOICE SUMMER HOME SITE AT Phelps, Big Twin Lake; gd. location for resort; cheap and easy terms. Cook, 1713 Monroe, Madison, Wis.

BROWN'S LAKE, WIS.—SAND BOTTOM; good fishing; heavily wooded lot; $169; $10 down, $5 monthly. Build to suit. Easy terms. Address X C 330, Tribune.

FOR SALE—COTTAGES, LAKE FRONTAGE and lands. NORTHLAND LAKES, INC., RHINELANDER, WIS.

LAKE GENEVA LOT—50X132; 300 FT. from lake, on good road; $1,300 equity; best offer takes it. Ravenswood 0985.

FOR SALE—60X150 FT. LAKE LOT, WITH 5 rm. cottage, cellar, attic; Wisc., 155 mi. Chicago. Address D 438, Tribune.

FARMER WILL SELL LARGE WOODED lake front lots on large lake southern Wis. 100 mi. Address E 544, Tribune.

SAC. WOODED LOT, LAKE GENEVA, Williams Bay, Wis., $750. Kildare 4951.

SAC. 3 RM. COTT., $595; INSIDE TOILET; lge. Wis. lake. Address Y X 333, Tribune.

LAKE GENEVA—BARGS. IN HOMES AND lots. Cedar Point Park, Williams Bay, Wis.

6 RM. COTTAGE—200 FT. WATER FRT.; Sister Bay, Wis. Address L H 77, Tribune.

REAL ESTATE—FARM LANDS.

Alabama.

13,000 A., BALDWIN CO., ALA., OR TRADE for apt. bldg. city. Ph. Dear. 6822.

Arkansas.

TRACTS IN THE OZARKS RANGING FROM Five to Two Hundred acres; priced reasonable and easy terms. For further information write Stanley Swearingen, Norfolk, Ark.

California.

IN SOUTHERN CALIFORNIA — SMALL farms near established communities yield good income; ideal climate for truck and poultry; moderately priced lands; easy terms; efficient marketing organization at your service. You can work outdoors all the year. Paved roads, good schools, and city comforts in country homes. The Santa Fe railway has no land to sell, but offers free information service to help you get right location. Write for illustrated Southern California folder and our farm paper, The Earth free for six months. C. L. SEAGRAVES General Colonization Agent, Santa Fe Railway, 901 Railway Exchange, Chicago.

FOR SALE OR RENT—30 ACRES NEAR Corning, Cal., 5 acres olives; good house and barn. A bargain. O. C. Hall, 1525 E. 53d.

Florida.

FLORIDA'S FRUIT AND VEGETABLE BASket; famous Samsula dist.; buy now for Oct. planting; rich soil on clay; drained; 10 acres up; low prices; easy terms; some trade. Hipple & Clarke, 160 N. La Salle.

FLORIDA COLONIZATION, TIMBER AND cutover lands. Large or small tracts. Roddis, 435 N. E. 2d-av., Miami, Fla.

SPLENDID LOCATION—6 ACRES; HOUSE, store; state highway, Florida. Dora Sullivan, 518 S. 8th-av., Maywood, Ill.

Illinois.

ILLINOIS FARM BARGAINS.

If you are looking for a farm bargain here are some you can get at low cost. A one-fourth cash payment is all you need. Pay the balance in easy annual installments in 20 years with 6% interest.

190 acres—Fayette County, Illinois, on public road, 8 miles N. E. of Fillmore; 1½ miles to church, school on farm; 1½ story 5 room house; barn 48x56, other buildings; watered by well, cistern, spring and creek; brown gray to black loam soil; lies fairly level, 180 acres tillable, 10 acres blue grass with spring; bargain at $9,000.

100 Acres—Cumberland County, Illinois; on public road, 1 mile to hard road under construction; mail and phone service; 5½ miles S. E. of Neoga, ¾ mile to church and school; 1-story 5-room house; barn, 2 sheds, garage, crib; watered by 2 wells, cistern, creek; orchard; woven and barbed wire fences; lies level to undulating; 80 acres tillable, 20 acres timber and pasture; partly limed; a bargain, $3,500.

80 Acres—Fulton County, Illinois; 5 miles from Astoria or Vermont on public road; 1 mile to school and church; 1-story 5-room frame house, 60x50 oak frame barn, machine shed with granary; watered by well, spring and creek; lies level to rolling; 50 acres tillable, 30 acres pasture; priced for quick sale at $3,500.

We have farms in other sections of Illinois as well as Missouri and Arkansas. All are real bargains. We will be pleased to send you full descriptions, prices and terms if you will write us outlining the kind of farm you want and where you want to locate. No trades considered. Our representatives will show these farms on appointment without obligation to you. Address Dept. 14.

THE FEDERAL LAND BANK OF ST. LOUIS, St. Louis, Missouri.

FOR SALE—PRODUCTIVE 120 A. BLK. loam soil; well tiled; gd. 2 sty. hse.; basement; nice barn; 4,500 bu. crib; grnry.; garage; tool shed; run. wat.; shade; fruit; gd. rd.; near st. hwy.; West Streator, Ill.; oats and corn crop; with or without live stock and equipment; sell farm less than previous mortgage.
STATE BANK, LEONORE, ILL.

FOR SALE OR TRADE—ILLINOIS FARM, Tazewell Co.; 130 A., one of the best farms in the state. This land formerly sold at $500 per acre. Will trade my equity of $26,000 for residence in Chicago, Milwaukee, or Joliet.
V. B. MAURICAU, STANLEY, WIS.

$300 MILK CHECK PER MONTH; 194 acre stock farm, 55 mi. n. w.; 30 cows, 5 horses, 150 tons of hay, 40 acres corn, 700 oats; all grains, tools and stock; lge. cow barns; cement flr., steel stanchions; $14,000 cash. Otto F. Weisjohn, Park Ridge, Ill. Phone 601.

$25 STARTS YOU.

LARGE TRACT, 60x283 ft., ideal for chicken farm or suburban home; has GAS and ELECTRIC; 3 blks. to station; 1 hr. west from loop; price ONLY $450; terms $25 cash, $10 mo. Address E B 531, Tribune.

FOR SALE—130 A. FARM; 8 RM. HOUSE, furnace heat; elec.; up to date bldgs.; 10 acres timber; running stream; ideal home. Big bargain for cash. No trade. CHARLES TECKLER, Crystal Lake, Ill.

17 ACRE CHICKEN FARM, WITH 6 RM. house, barns and chicken coops; on Route 4. A bargain at $7,500. Terms. Wm. Heine, Route 1, Box 62, Braceville, Ill.

200 A. FARM, 60 MI. N. W. CHI., McHenry Co. Good bldgs. Rich soil. Suitable for dairy and grain. $85 per a. includ. cps.; $4,000 cash. Address P L 85, Tribune.

FIRST CLASS POULTRY FARM, LATEST equipment for raising broilers with year round market; no agents or curious seekers. Address D 477, Tribune.

FOR SALE—AT 1-3 VAL.; 800 ACRES ILL. fruit farm; mainly apples and pears. Crop ready for market. Near Chi. Address X H 407, Tribune.

50 ACRES—SMALL HOUSE, LG. ORCHARD, 2 chicken houses; timber; on river; 2 blocks depot; 65 miles west; $4,000; half cash. Address X C 334, Tribune.

FARMS ACQUIRED BY BANKS AND INS. company through foreclosure, all sizes and location; real bargains; long time. Wilber M. Carter & Co., 717, 11 S. La Salle.

120 ACR.—NR. ONWENTSIA HUNT CLUB; mtg. $11,500; smash eq. $6,500, cash, no trade; worth double; snap. Address E 502, Tribune.

4 ACRES—1 HOUR FROM LOOP, 2 BLKS. to transportation; only $1,750; $200 cash, $25 monthly. Address M J 329, Tribune.

80 ACRES ILL. FARMS, GOOD BLDGS.; NR. town; price $10,000; mtge. $3,000; also have $1,000 cash. Address Y X 145, Tribune.

40 ACRES, ABOUT 10 ACRES PEONIES, over 1 acre asparagus and strawberries. Bargain price. Box 525, Grayville, Ill.

$500 DOWN—CHICKEN FARM; ELEC., gas; 2 blocks depot; near Wheaton; $3,250. Address O O 545, Tribune.

Indiana.

BARGAIN—160 A. FARM, ALSO 140 A., 41 miles from loop. J. Brummitt, Box 398, Chesterton, Ind.

400 A. FARM; 200 A. RIVER BOTTOM; a real bargain. No trade. B. C. Laurimore, Spencer, Ind.

REAL ESTATE—FARM LANDS.

Indiana.

SACRIFICE 226 ACRE DAIRY AND GRAIN Farm located 2 miles from Culver, Indiana. Good heavy soil, with fine crops. New mod. equipped bldgs., 40 dairy cattle, 800 chickens, 3 horses. Full line of implements. 546 lb. daily milk base. All for $24,500 cash or ½ down and balance on easy terms. P. O. Box 23, Culver, Ind.

40 ACRE FARM — 10 MINUTES FROM Koontz lake, Starke county; good soil; house and outbuildings first class. Fred Seabright, Attorney at Law, 708 Broadway, Gary, Ind.

GOOD 160 A. FARM AT $8,500. $4,500 mortgage can be renewed; $1,000 cash and terms. A real barg. Write owner, Box 153, Burnettsville, Ind.

40½ A. IMPR. FARM WITH 2 COWS, 2 horses, 2 pigs, 50 chickens; 65 m. to Chi.; price $2,800. S. Cregar, Wheatfield, Ind.

FARM BARGAINS—BUY A HOME ON EASY terms. All sizes. Tippecanoe River District, Box 307, Winamac, Indiana.

180 A.—LEV., PRODUCTIVE; BLDGS. NEED repair; $2,800; fed. loan, small cash down, bal. trade. A. F. Heineman, Valparaiso.

WILL SELL 10, 20 OR 40 ACR., CHOICE black soil; nr. Chicago; with or without bldgs.; consider small trade. Sag. 2200.

Kentucky.

LOVELY 9 RM. HOME, 95 ACRES OF land, 40 miles Louisville, Ky. Low down payment. Call Glen Ellyn 757.

Michigan.

20 ACRES, 6 ROOM HOUSE, BARN, NEW coop, 200 poultry, one cow, some tools. 5 acres tree fruit, good road; near two lakes. $3,000, $800 down. 80 acres, 7 room house, oak floors, nice shade, fair barn, 5 acres tree fruit, 2 cows, 3 horses, 10 ton hay, corn, and crop on place, 5 acres timber; $4,600, $1,000 down; ⅓ mile U. S. 12 and close to town. 10 acres with gas station, 4 rooms, store, 20x20, 2 car garage, 2 coops, 100 or more fruit trees; on highway; cost over $6,500; sells store fixtures and all for $3,700, $1,200 down; easy terms. See us for bargains. Catalog.
WM. MUELLEDER, Hartford, Mich.

50 A., 115 MI. CHGO.; RICH SOIL; 5 A. timb., creek; 15 a. berries; gd. 5 r. house, etc.; A-1 for truck, grains; horses, cattle, tools, crop incl.; only $4,000, $1,200 cash.
10 a., ideal for poultry; nr. resort; 4 a. grapes; good 4 rm. house, barn, 2 henhses.; horse, cow, tools; only $1,700, $500 down.
13 a. on U. S. 12; mile town; rich soil; 8 r. house, etc.; elec. avail.; $2,500, $600 dn.
80 a. near town, ½ mi. U. S. 12; good soil; 5 a. timb.; 250 fruit trees; 7 r. house, barn, silo, etc.; team, cows, tools, crops, feed; only $4,700, $1,000 cash. Many other bargains. Free list. CO-OPERATIVE FARM SALES CO., 140 S. Dearborn-st., Chicago.

"Grand View Estate," 300 A.

On highway U. S. 31; ¼ mile frontage on Grand Traverse Bay; wooded shore; nice beach; 150 a. good farming land; 800 cherry trees; splendid 13 rm. house, 10 rm. tenant house; complete outbldgs.; practical as a farm and fine for resort or club development. Priced very low to settle estate. W. O. ROESSLER, 140 S. Dearborn-st., Chicago.

13 A.—BEAUT. PLACE IN FRUIT, BRS., grapes, on St. Joe river; 6 rm. hse., bsmt., elec.; barn, pltry. hse., other bldgs.; $4,000, terms. 80 A. on paved rd., fine home, 14 a. timber, bal. cult.; bankbarn, granary, pltry. hse. Sickness compels sacrf. $6,000; terms. Many unusual bargains. A number exc. clear farms for trade. Give full particulars first letter or call David Andreason, U. S. 12, Sawyer, Mich.

FULLY EQUIPPED 108 ACRE FARM—11 rm. hse., bank barn. Furnace, elect., running water. Equipment and stock, incl. 10 head cattle, young team, hogs, sheep and poultry. Farm implements, hay, and grain. Good orchard, 20 A. timber. Stocked trout stream. A bargain at $6,000. Part cash. Bal. on easy terms. Write owner, C. R. Bowles, R. F. D. 1, Jones, Michigan.

80 A. FRUIT, GRAIN AND STOCK FARM near Fennville, between Saugatuck and So. Haven, 130 mi. from Chicago; 7 rm. house, sink, furnace heat; excellent condition; good barn, windmill; about 2,500 fruit trees; 13 acres of clover, 10 acres pasture, balance excellent farm land; all necessary tools; price $8,000. Write E. E. Elmore, Route 2, Bravo, Mich.

40 ACRES IN GOOD LOCATION IMPROVED with 7 room house with bath and furnace. Large barn. 3½ acres in grapes. About 50 fruit trees, 400 currant bushes and 400 gooseberry bushes, 7 acres in timber, and 2 acres pasture with a running stream through it. Price $5,000. A. H. Clarke Realty Co., Realtors, South Haven, Michigan.

40 ACRES, S. W. MICH.; 1,800 GRAPES now loaded; 200 apples and other fruits; on gd. rd., close lakes; 8 rm. brk. hse.; barn, henhse; fertile soil; not sandy; nr. town; $3,800; ⅓ cash. Address O N 187, Tribune.

240 A., TWO MI. WATERVLIET, 2 BARNS, 7 r. hse. Level, best soil, all tillable. Trout brook. 40 A. corn. Hay in barn. A real Investment. Will divide. $50 a., terms. Photos. New list. Roger Smith, Coloma.

46 A. ON NEW U. S. 31 HIGHWAY, ORchard, 5 min. walk Lake Mich., 3 mi. town. Ideal for summer home or resort. $5,500 or will divide. Roy W. Richmond, R. 3, South Haven, Michigan.

COUNTRY HOME, POULTRY FARM SITE; 10 acres, partly wooded, near lakes and state road; best fishing and hunting; $10 down, $8 monthly; no interest; full price, $135. Owner. Address F M 26, Tribune.

FOR SALE—A DANDY 40 A. EQUIPPED fruit, grain and poultry farm, $3,800, easy terms; electricity available; good roads; near school; immediate possession. Lewis McKinney, Bangor, Mich.

WANT—OFFER—$4,250 BUYS 18¾ A. UNder foreclosure, on U. S. 12, partly in town Paw Paw; gas, water, electric; house, barn, cement chicken house; 7 a. grapes. Address E 537, Tribune.

SACRIFICE AT $1,500 MY 139 AC. FARM next to good town, E. of Traverse Bay, good soil, spring; $1,000 down, bal. 5 yrs. Address L S 272, Tribune.

NICE 20 A. PLACE, S. W. MICH., GOOD bldgs. and land. Near town. Must sell acct. death. $1,200, part terms. Wm. Fletcher, 7725 Eggleston-av. Triangle 3033.

12 A., NEAR TOWN, 7 RM. HOUSE, BARN, other Bldgs. All kinds of fruit, 5 A. Muck, All Crops and tools, $2,850. E. Z. terms. Decker Realty Service, Paw Paw, Mich.

FOR SALE—A 10 A. FARM WITH A GOOD 5 room bungalow, fine location, good roads, school ¼ mile. Price, $1,500, first payment $400. Lewis McKinney, Bangor, Mich.

10 AC. WITH CABIN, GOOD LAND FOR poultry, fruit, truck. Berrien Co. $1,500, with $300 dwn. Address L S 273, Tribune.

20 A. 5 MI. TOWN, ½ CLRD., FRUIT, 4 room house, stable; $950; $100 cash, $10 mo. Evans-Tinney Co., Fremont, Mich.

80 A., 50 CLRD., DRK. SOIL; GOOD 6 RM. hse., barn, silo, orchard; $1,800; $400 dn. $20 mo. Mrs. Oatman, Holton, Mich.

80 AC. FARM, COMP. STOCKED, MACHINery, feed. All mod. bldgs. Price $5,800. M. J. MIKOLAS, R. 2, Wallace, Mich.

40 ACRES—CENTRAL MICHIGAN; $2 PER acre; clear title. R. T. Sullivan, 120 S. La Salle.

5 ACRES, 165 FT. FRONT ON ST. JOE river, S. W. Mich.; beau. homes adj.; close town; $750. Address E 510, Tribune.

20 ACRES, GOOD HOUSE, BARN, ONLY $100 needed. Box 505, Paw Paw, Mich.

60 A. CROPS, BLDGS., PAW PAW, MICH.; $3,500; $500 ch. 149 Boland, Bellwood, Ill.

$200 DOWN—3½ A. PEARS, INSIDE SO. Haven. Address L T 222, Tribune.

Missouri.

OZARKS—20 ACRES TIMBERED, $100, $5 monthly; poultry, hogs, fruit, fishing, hunting, trapping. Hubbard, 278 Grossman bldg., Kansas City, Kas.

40 ACRES SOUTH MISSOURI; FRUIT AND poultry land; price $175; terms, $5 cash, balance $5 per month. Box 536, Rolla, Mo.

LISTEN—40 ACRE SPRING FARM, $500; free list. McGrath, Mountain View, Mo.

Montana.

600 ACRE MONTANA SHEEP RANCH; clear; price $9,000; can add A1 $3,000 Chicago 1st mtge. Address L X 136, Tribune.

Texas.

FOR SALE—5 ACRES FRONTING ON MAIN paved street of the Rio Grande Valley of Texas; good location for a home; good investment; finest climate in Southwest; sell soon or I'll lose it. P. E. Shaffer, Midlothian, Ill.

157 ACRES EAST TEXAS, RICH LOAM land; all impr. 11 S. Austin-bl., apt. 106.

15 A., 4 YR. GRAPEFRUIT TREES; NR. La Feria. $600 A. Address D 495, Tribune.

Wisconsin.

230 ACRE FARM, $3,000.

In highly productive high-value section southern Wis.; only 12 miles Beloit, advantages nearby; mostly level, black-loam tillage; 6-room shaded house, barn, silo, farm bldgs. Some repairs needed. At $3,000 it's like a gift; half cash. Richard E. Dunn, BONDED STROUT AGENT, 418 Wilson-av., Janesville, Wis.

400 ACRES IN CLOVERLAND, N. CENtral Wisconsin, on state trunk highway, dairy barn, house, wells; some under plow; will divide; deal with owner. Paul H Wallschlaeger, 1925 W. McKinley-av., Milwaukee, Wis.

SOO LINE LAND GRANT LANDS IN UPper Wisconsin; free information; ask for Booklet No. 53; homeseekers' rates. Address H. S. FUNTON, Land Dept., Soo Line Ry., Minneapolis, Minn.

EXCEPTIONALLY FAVORABLE TERMS now being made to home seekers to locate on our fertile Marathon County lands. Hurley & Jones Land Co., Box 368, Wausau, Wis.

200 ACRE WALWORTH COUNTY, WIS., dairy farm; 7 rm. house, new barn for 50 hd. of cattle; cement silo, black soil, on paved highway. Address Y Y 246, Tribune.

FOR SALE—CHOICE SMALL IMP. FARMS at BARGAIN PRICES. Terms; fine water frontage on Flambeau. R. B. MacDonald, Ladysmith, Wis.

FOR SALE—300 ACRE FARM WITH 90 large lake shore lots, Northern Wis. E. N. EDWARDS FUR CO., Madison, Wis.

HAVE FINE EQUIPPED DAIRY FARMS, clay soil, in central Wisconsin. Charles R. Setzkorn, Marshfield, Wis.

GOOD CLAY DAIRY FARM WITH OR without personal, by owner. W. H. Frawley, Box 353, Eau Claire, Wis.

WAIT—GET OUR PRICES AND TERMS. EDWARD HINES FARM LAND CO., Room 2100, 100 W. Monroe, Chicago.

Miscellaneous.

LAND OPENINGS — FARMS IN MINNEsota, North Dakota, Montana, Idaho, Washington, and Oregon. Improved farms, small or large; new land at sound investment prices for grain, live stock, dairying, fruit, poultry. Rent or get a home while prices are low. Write for detailed information or call Saturday or Monday. W. S. WEBER, Dept. 455 G. N. Ry., 105 W. Adams-st., Chicago.

FOR SALE—OWN A FARM IN MINNESOTA, Dakota, Montana, Idaho, Washington or Oregon; crop payment or easy terms; free literature; mention state. H. W. Byerly, 56 Northern Pacific Railway, St. Paul, Minn.

REAL ESTATE—FARM LANDS.

Miscellaneous.

Strout's Catalog—Just Out! FARMS BOOK OF 1,000 BARGAINS.

5 ACRES, $900; HORSE, COW. Poultry and tools thrown in for early sale; A1 for poultry, truck and fruit; few steps concrete hway; ½ mile depot town; lots fruit; cozy home, barn, poultry houses; good water; $900 for all, part cash; pg. 110 Strout's catalog.

120 ACRE ALFALFA-DAIRY FARM. Also in noted potato section; 70 acres crop land, spring and creek; water, woven wire fenced pasture; wood and fruit; 4 room bungalow, barns, garage, etc.; only $2,000, part down; if taken soon horses, 6 cows, young stock, bull, poultry, machinery, hay, grain, corn, potatoes, vegetables thrown in; pg. 103 Strout's catalog.

$3,300 SEASON'S INCOME. Here are 100 acres to delight a farmer and a home to please the housewife; big 9 room home, basement barn, cow barn, 40 ft. hen house, bldgs. good; ¼ mile village; 70 acres productive tillage, lots fruit, large woodlot; low price, $6,000, includes auto truck, horses, 7 cattle, 18 hogs, poultry, large acreage corn, hay, oats, potatoes, vegetables, etc.; part cash; pictures pg. 72 Strout's catalog. Write today free catalog; nearly 1,000 pictures. STROUT AGENCY, 7-C South Dearborn-st. State 7975.

HINES LBR. COMPANY HAS 80,000 ACRES Miss. Gulf coast tracts, 40 acres and up. Write R. W. Todd, Gulfport, Miss.

$100 STARTS YOU ON 35 ACRE FARM; A good home and living; good soil and bldgs.; terms. Address D 518, Tribune.

REAL ESTATE—COUNTRY.

FOR SALE—9 ACRES ADJOINING THE village of Woodbine, on R. 5. Will sacrifice for less than improvements for quick sale. George Shore, Woodbine, Ill.

COUNTRY HOME—GOOD INCOME FROM evergreen crop. Address F M 42, Tribune.

LAND INFORMATION.

FARMS, COUNTRY PROPERTY, ROADside Markets, Service Stations. Write for illustrated catalogue, Vineland and Sunny Southern Jersey, America's Poultry, Fruit, Truck, and Garden Center. Now is the time to buy. Bray & Macgeorge, Estab. 1901, Vineland, N. J.

BUY FROM STATE MICH. FARM LAND, $1 to $5. Send 25c for Mich. tax laws, etc. TAX SERVICE, Majestic Bldg., Detroit.

REAL ESTATE WANTED.

For Cash.

GENTLEMAN'S FARM

To purchase a country estate for cash, no trade, in state of Illinois, in corn belt region, 160 to 300 acres, with at least an 8 room modern residence and proper outhouses and barns. Stream running through property, walnut groves, wooded pastures; must be located on paved or graveled roads. Strictly confidential.
ADDRESS Y H 514, TRIBUNE.

WILL BUY 5 AC. UNIMPROVED, W. OR N. W., electricity, steam transportation, for cash if priced right; no brokers. Give all details. Address D 547, Tribune.

WILL BUY EQUITIES IN LARGE APT. bldg., apt. hotel and straight hotels; will pay cash or trade; submit your proposition. Address Y H 508, Tribune.

FOR CONTRACTOR'S STORAGE YARD, 5,000 to 10,000 sq. ft., north or northwest; give full particulars or no attention paid. Address D 217, Tribune.

HOUSE—8 OR MORE ROOMS, WDLN. OR Hyde Pk.; no down payment; will assume and make substantial monthly payments. Address G 395, Tribune.

WANTED—21-60 APT. BLDG.; MUST BE well located and attrac.; might handle much larger bldg.; state particulars for attention. Address Y Y 148, Tribune.

WANT APPROX. 50 FT. RESIDENCE LOT, wooded pref., for immediate building; Chicago or sub. State lowest cost, price and location. Address D 491, Tribune.

PRIVATE SYNDICATE WILL PAY CASH for equities or clear vacant and improved. Address X K 522, Tribune.

WANT HOME IN NORTH SHORE SUBURB, $11,000 or less. Must have 4 bedrms. Address X A 433, Tribune.

WILL BUY NORTH SIDE APT. BLDG. for cash. Owners only. Give particulars. Address Y B 502, Tribune.

HAVE CASH—WANT IMPROVED ESTATE at lake, North Shore; complete details 1st letter. Address Y L 117, Tribune.

CASH FOR YOUR IMPROVED OR VACANT equity; Chicago and suburban; no brokers. Address X C 331, Tribune.

HAVE CUSTOMERS WITH CASH FOR good Chicago business property. FRANKENSTEIN & CO., 33 N. LA SALLE-St.

BUNG. RES., 2 OR 3 FLAT, OR LARGER, subj. to 1st mtge. only. Must be barg. Have cash. Address D 231, Tribune.

WANTED — BUILDINGS AND VACANT clear or equities. We have cash buyers and attractive trades. Address Y Y 54, Tribune.

300 A. WITHIN 35 MI. N. OR N. W. OF loop. Give all details, price. Address E 535, Tribune.

WANTED—BEST LAKE LOT, $250 CASH; all part. Address Y M 304, Tribune.

WANTED—BUNGALOW LOTS, IN CICERO or Berwyn. Address D 339, Tribune.

WTD.—BUNG. OR HOME, N. OR N. W. side; have cash. Address X C 335, Tribune.

CHI. PROP. OR FARMS FOR CASH OR trade. J. Sinkus, 1039 W. 69th-st.

WTD.—WOODED LAKE FRT. LOT ON LAKE Marie; bargain. Address D 428, Tribune.

BUNGALOW WANTED—HAVE $3,500 MTG. paper as down payment. Ph. Humb. 7767.

To Improve.

CHANGE A HEAVY CARRYING CHARGE to a nice profit. Use present cheap labor and materials in developing your idle land with a public fee golf course. AMERICAN PARK BUILDERS, 201 E. Ontario-st., Chgo.

By Brokers.

WANTED—HOME IN KENILWORTH, WINnetka, or Glencoe in exchange for my 1,000 acre farm in Iowa. Price $50,000; mtg. $24,000, 6%, due 1934. Will add cash or assume up to $25,000. Address Y X 66, Tribune.

WANTED—NORTH SHORE HOME, NOT over $50,000; will give clear modern Colonial home in Warsaw, Ind., at one-half its cost as part payment. Will assume up to $25,000. Address Y X 65, Tribune.

WE ARE SELLING REAL ESTATE—If your property is for sale and the price is right see us. Write or phone.
ILLINOIS REALTY SERVICE CORP.,
221 N. La Salle-st. Randolph 0315.

BROKER SPECIALIZING IN VACANT property, Chicago suburban; sum. resort and vacant any part of U. S. and Canada; full details. Address P N 266, Tribune.

HAVE SOME CHOICE VACANT; ALSO bungs. and apt. bldgs.; what have you to exch.? No brokrs. Address Y H 513, Tribune.

CAN DISPOSE OF YOUR EQUITY IN VAC.; vac. our specy. Address P N 294, Tribune.

REAL ESTATE FOR EXCHANGE.

Apartments.

STEAM HEATED CORNER 8 APT. BLDG. on n. s.; 5 yrs. old; A1 condition; justly financed; 100% rented; want farm. Address Y T 231, Tribune.

TRADE $25,000 EQTY. IN LOGAN SQUARE 16 apt., 100% rented, for high class 6 apt., north side. May add some cash. Address T A 475, Tribune.

MOD. 9 FLAT, A1 LOC. N. W. SIDE; ALL rented; will trade subject to 1st mtge. only, due in 5 yrs. Consider good vac. or old imprv. Address Y H 511, Tribune.

COR. 2 FLAT, 5 RMS., CLEAR; 4 FLAT, 4 rms.; neat door; $10,000 1st mtg.; both in perf. cond.; for 6 flat Beverly dist.; will trade 4 flat sep. Address PP L 82, Tribune.

17 APT. BLDG., ALL LEASED BUT 1; LOT 125x70; Wilson-av. dist.; desirable corner. Owner wants 6 flat and some cash. C. Miller. 4646 Hazel-av. Longbeach 1037.

16 FLAT BLDG., 2 YRS. OLD, GOOD BERwyn location, subject to 1 mtge., for good clear farm within 150 miles of Chicago. Box 156, Berwyn, Ill.

SACRIFICE AT $16,000; 2 FLAT, 4-5 RM.; very modern; northwest side; $1,500 cash and $2,500; trade anything. Address X K 561, Tribune.

FLORIDA BEARING CITRUS GROVE WTD. in exchange for equity modern 2 apt., large 6 rooms each, best location Chgo.; give all details in reply. Address D 550, Tribune.

FOR SALE OR TRADE—3-6 RM. APT. BLD in Evanston, best neighborhood, exc. tran. for home or farm or what have you? Address Y X 142, Tribune.

BEAU. COR. 10 OR 12 FLAT, 4 AND 5 rms.; stove ht.; all rented; nr. 79th, 400 W. Want good clear farm, not over 100 mi. Deal with owner. Address Y T 192, Tribune.

4 FLAT BRK. BLDG., 2 FLATS & STONE frame, 7 car gar. Lot 150x248, included. 1 blk. from Western-av. Exchange for farm, part or all. Blue Island, Ill. Ph. B. I. 1669.

EQUITY 6 RM. COR., BEAUT. BUNGALOW. Trade for vacant, 2 flat or what? Phone Regent 2603. 8458 Dante-av.

STRICTLY MOD. WOODLAWN 15 APTS., small 1st mtg. Want small bldg., merchandise or farm. Motherway, Fairfax 4402.

NEW BEAU. BRK. 6 APT. BLDG.; 100% rented, exch. $9,000 equity for city or lake property. Address Y X 138, Tribune.

$25,000 EQ. 6 FLAT BLDG., MTG. $25,000 straight; want No. Shore residence. Address O J 188, Tribune.

7 RM. CO-OP. APT., ALSO VACANT LOTS, for defaulted mtg. bonds, stocks or home. John C. Griffitts, St. Clair Hotel, Sup. 4660.

CLEAR 2 FLAT BLDG., 2-6 RM. APTS., near Garfield Pk.; price $16,000; want larger. Address Y T 219, Tribune.

NEW 2 APT. BLDG., 1ST MTGE. ONLY; good location; want vacant. Address Y X 199, Tribune.

MOD. N. W. SIDE APTS.—ONLY 1 MTG.—Want clear res.; Austin or N. W. Side. Owners only. Box 131, Maywood, Ill.

6 APT., ROGERS PARK—1 MTG. FOR CLR. res. or vac.; eq. $25,000. Briargate 1485.

16 FLAT CORNER—NORTH SIDE; STEAM. Barg. for smaller bldg. Diversey 3041.

NEW 2 APT., GOOD LOCATION, FOR farm. Address Y T 229, Tribune.

CLEAR 2 FLAT 5-6 RMS.; NR. CHATHAM Fields, trade for bungalow. Triangle 6810.

EXCH. 2 FLAT BRICK, NORTH, FOR GOOD $5,000 R. E. bonds. Diversey 3041.

SPECIALIZING IN SOUTH SIDE TRADES. Ettlinger, 7819 Stony Island-av.

EXCH. 6 FLAT, N. SIDE, AND $10,000 FOR Rogers Park 18 flat. Edgewater 0509.

REAL ESTATE FOR EXCHANGE.

Apartments.

OVERLOOKING LAKE AND WORLD'S FAIR grounds, 19 apts., 100% rented; wond. future. Owner wants clear farm within 200 mi. Chi. Write, phone, call. J. C. Hayes, 7046 Stony Island-av. Dorchester 4141.

REAL BARGAIN—SMALL KITCH. APT. HOtel, 23 rms., beaut. furn.; Wilson dist. at lake; 100% rented; 4 yr. str. mtge.; want offer. See owner. 3950 Clarendon-av.

BRICK 3 APT. ON WASHINGTON-BLVD., W. of Crawford; 2-8's, 1-7; rental $245 per mo.; mtge. $18,000; price $26,500; want vacant. Address Y T 230, Tribune.

6 FLAT BRICK BLDG., 3-48 AND 3-58. Stove ht. Owner will trade for bung. or 2 flat. Address O L 414, Tribune.

Business Property.

VERY SUBSTANTIAL BRICK, 4 STORES and 12 flats, steam heat, near Ashland and Van Buren. Income value $8,000 yearly. Price $35,000. Trade $20,000 equity for clear res. or good vac., North.
QUINLAN & TYSON, INC.,
One North La Salle-st. Central 0227.

WANTED—WELL EQUIPPED FARM WITHin a radius of 100 miles of Chicago in exchange for my clear income property valued at $100,000. Address E 163, Tribune.

1 STORE AND 3 APT., CLARK-ST., NEAR Sheffield; net rent $170 per month; will trade for bung. or vacant for equity. C. T. A. Anderson, 11 S. La Salle.

EXCHANGE EQUITY 2 STORES, 10 FLATS, opp. Field Apts., subject to 1st only. Will add cash for equity in business or apartment bldg. Address E 507, Tribune.

FOR EXCH.—BUSINESS PROP. NORTH-AV., nr. Western, for bungalow, N. W. Monday. A. DIADUL, 1562 Milwaukee-av.

EXCH. STORE AND 14 FLATS—SHEFFIELD and Barry, for smaller. Diversey 3042.

Farms and Acres.

FOR EXCHANGE FOR CITY PROPERTY—85 a. farm., 6 rm. house, large barn; arrangements for 300 hens, brooder house, family orchard, good roads and water. L. Diedrich, Rt. No. 3, Rolla, Mo.

HIGH GRADE MICH. FARM, GOOD FOR gentleman or golf club, etc. Consider exchange for lge. apt. bldg. on cash basis. Atl. 4316 9 a. m.

40 A. IMPR. ALABAMA FARM—TOOLS, tractor, fine house, bldgs.; big inc.; sac. for cash; trade; bungalow or what? Owner, W. Stiles, 816 Galt-av. Sunnyside 4887.

FARM FOR TRADE—WANTS CLEAR 2 flat or bungalow for 80 a. going farm in Menomonee, Mich. Fully equipped. Cattle, chickens. Address Y A 388, Tribune.

13 ACRES, HEART OF RIO GRANDE VALley [4 acres bearing trees]; good 6 rm. house; $5,400; ⅓ cash. Southland Development Co., 134 S. La Salle.

CHOICE ILL. AND IOWA FARMS FOR sale and exch. for imp. property. Ora Jacobs, 4904 Prospect, Downers Grove, Ill.

FOR SALE OR TRADE—10 AND 20 ACRE grapefruit orchards in heart of Rio Grande valley. Price right. Address D 475, Tribune.

MANY FINE FARMS, ALL KINDS, TO sell and exch. S. W. Mich. and N. W. Ind. W. Fletcher, 7725 Eggleston. Tri. 3032.

WANT LGE. APT. BLDG. FOR CLEAR 400 a. going farm in corn belt, 89 mi. from loop. Address Y X 143, Tribune.

ADAMS CO., WIS., DAIRY FARM, CLEAR title, $12,000, for eastern states, will assume. P. O. Box 28, Easton, Pa.

NEARBY FARM FROM 20-60 ACRES, FUL. equipped, for 2 flat, N. or N. W. Side. S. Denbo, 77 W. Washington. Cent. 3600.

200 AC. ADJOIN. MUSKEGON RIV. WHAT? M. Bell, R. 1, Box 126, So. Haven, Mich.

Houses.

BEAUTIFUL ESTATE.

House and grounds, 7 rooms, brick basement, furnace heat, on large triangular tract 278 ft. by 230, 1 block from Lake Mich. in restricted suburban community; to make quick deal will sell for $23,300; on terms; will consider up to $10,000 in stocks, bonds or real estate in exchange. Address X D 303, Tribune.

BEAUTIFUL MODERN BRICK HOME IN Oak Park, finest residential section. Valued at $40,000. Will trade $20,000 equity for what have you?

LOUIS STERN & CO.,
134 N. La Salle-st. Randolph 1187.

TO EXCHANGE—HIGH GRADE SHERIDANrd. corner, now improved with modern residence; very desirable location for large bldg.; will trade clear for apt. bldg. or business property. Address Y X 334, Tribune.

WILL ACCEPT VACANT LOT AS DOWN payment on modern brick bungalow.

LOUIS STERN & CO.,
134 N. La Salle-st. Randolph 1187.

EXCH. EQUITY IN BEAUTIFUL 5 RM. brick bungalow, heated back porch, garage, lot 37½x200, value $9,700, 1st mtg. $4,500, 2d $600, for small cottage, city or country. Phone Berkshire 1197.

TO EXCH. 5 RM. BUNGALOW ON CORNER lot, 58x125, nr. Lawrence-av., zoned for bus. Mtge. $5,000. Price $17,500; want small chicken farm or 2 or 3 flat building. Address M C 507, Tribune.

WANT BUNGALOW, HSE. OR FLAT FOR clear cottage and 2 car garage; value $4,000; nr. I. C.; pay diff.; also have 1930 Jordan Sedan, value $2,550. 1316 E. 73d-st.

NEW 6 RM. BRICK RESIDENCE, H. W. heat; large lot; A1 loc., nr. depot, Park Ridge; will consider trade for vac. or old improved. Address Y Y 523, Tribune.

CLEAR 5 RM. COTTAGE ON CONCRETE foundation, Portage Pk., for home in Addison Pk. or Park Ridge. Address X A 339, Tribune.

WILL EXCH. MY $35,000 SO. SHORE CORner, 8 rm. home for how much cash and suburban or close in farm prop., or what have you? Address T T 542, Tribune.

2 MOD. BRICK RESIDENCES IN GLEN Ellyn with income of $220 per month, for 4 or 6 apt., subject to one mortgage. Address Y Y 569, Tribune.

WILL SELL OR TRADE MY $4,000 EQUITY in 5 rm. home on N. W. side for chicken farm or summer home, or what have you? Address Y B 303, Tribune.

NEW 5 RM HOUSE ON ½ ACRE WOODED lot, hourly trans to loop. Clear title. Will consider vacant or other r. e. in trade. Address M B 557, Tribune.

BEAU. 5 RM. BRK. BUNG., MODERN, Sayre, near Diversey; shrubs, flowers, etc.; 40x200, garage. Want 5 or 6 rm. Park Ridge or sim. sub. Give dtl. Address D 340, Tribune.

EVANSTON—ALMOST NEW, STRICTLY mod. brick, 6 rm. home; ½ mi. from lake; 2 ex. lge. rms. Trade for vacant or small bungalow. Address P D 338, Tribune.

TRADE MY $9,000 EQUITY ENGLISH type tile roof Wheaton home for farm or summer home. Address L Y 598, Tribune.

$10,000 EQUITY SUB. 16 R. HOUSE; LOT 60x300; exch. or sell for clear farm or what? Owner, 104 Ogden-av., Hinsdale.

HAVE $2,500 EQUITY IN 6 RM. BUNG., val. $8,500, Rhodes, nr. 79; exch. for vac. Avalon, So. Shore, or what? Rad. 3982.

WILL TRADE MY $2,000 EQUITY IN beau. suburban home for vacant N. W. or what have you? Address X J 446, Tribune.

WILL EXCH. 7 RM. SO. SHORE BUNG., I.C. tran.; 2 or 3 flat. Address E 475, Tribune.

ENG. RES. EXCH. FOR 2 FLAT OR RES. Chgo., Oak Pk. A. Scibona, Glen Ellyn.

10 RM. FURN. SUMMER HOME, N. MICH. and cash for good mtges. Hollyct. 5321.

5 RM. BRICK BUNG., 2 CAR GAR., FOR farm, sm. hm., lot. Address D 442, Tribune.

MY EQUITY IN 5 RM. BUNGALOW FOR vacant. 1121 S. Harlem-av., Forest Park.

Vacant.

FOR SALE OR EXCH.—MY 68X125 HOMEsite in high class suburb, near school and depot. Will sell for $900, need $150 down, bal. terms, or may accept other r. e. or bonds in trade. Address M B 575, Tribune.

RIVER FOREST OF AURORA.
$100,000 CLEAR VACANT
TO TRADE FOR FLAT BLDGS.
Ashton, 163 W. Washington. Fra. 2940.

WANTED — DELICATESSEN, MEAT MARket or grocery store in exch. for my choicely loc. vacant. Address T E 265, Tribune.

TRADE CLEAR VACANT NEAR GLENCOE, value $10,000, for Portland, Ore., or vicinity. Owner, 717 E. 65th-st., N., Portland, Ore.

50 CLEAR LOTS, ALSO GOOD 1ST MORTgage paper, for city building or farm. J. C. FICKLIN, 105 W. Monroe-st.

WANT SUMMER HOME OR ACREAGE ON lake or riv. for cl. vac. or as paymt. on 2 fl. Ph. Mon. 5456 days, Col. 6657 eves.

HAVE 4 LOTS, CLEAR, ON BEAUTIFUL resort lake, Wisconsin, to trade for what have you? Address Y M 307, Tribune.

GAS STA. SITE—DEMPSTER-ST., FOR apts., stores. Address Y N 577, Tribune.

CLEAR RES. LOT, DES PLAINES, FOR acreage, N. Wis. Address E 533, Tribune.

MY CLEAR LOT ON W. SIDE; WANT 2 flat or bung. Address Y Y 237, Tribune.

EXCHANGE LOT AND $2,500 BONDS FOR 2 flat, North. Diversey 3042.

Other Cities.

ON ACCOUNT OF BUSINESS TRANSFER—Two southern California homes for sale, or will consider trade for North Shore homes, Evanston to Glencoe.

One modern 8 room house, large rooms, located at foot of mountains in Glendale, Cal., one-half hour from Los Angeles; and one modern Spanish type stucco house, 6 large rooms, in Wilshire district of Los Angeles. Consideration will be given exchanges on each up to $20,000, or might consider a two flat building.
ADDRESS D 502, TRIBUNE.

CALIFORNIA FOR CHICAGO. WE OFFER large list of orange groves, business and residential properties near Los Angeles and Pasadena for Chicago. Mail accurate description of your choice, and particulars of your property. Address D 509, Tribune.

MY PASADENA, CAL., 8 R. RES., LOT, 90 x220; beaut. landscaped, for Chicago small income or W. Sub. res. Owner only. Mail add. 501 N. Central-av., R. 343.

TO EXCH.—LOS ANGELES; 6 RMS., DUplex [2 6 rm. houses in one bldg.]; owner wants Chicago property. Address O J 186, Tribune.

STUDIO HOME IN PRESIDIO SECTION, San Francisco. Trade for Chicago property.
LOUIS STERN & CO.,
134 N. La Salle-st. Randolph 1187.

DETROIT 2 FLAT EQUITY, $12,000, FOR improv. Texas citrus farm or other S. W. property. Address J N 565, Tribune.

Miscellaneous.

WILL EXCHANGE BEAU. CHICAGO HOME and sub. vacant for citrus land near Phoenix, Ariz. Address P N 275, Tribune.

WTD.— 2 OR 3 APT. BLDG., SUBJ. TO 1 mtge., for either my clear old improved or vacant. Address Y Y 562, Tribune.

WANT CALIFORNIA PROPERTY FOR FURnished apt. hotel, subject to first mortgage; give details. Address E 60, Tribune.

EXCH. R. E. BONDS FOR 7 RM. HOUSE near Lincoln Park. Diversey 3040.

REAL ESTATE FOR EXCHANGE.

Miscellaneous.

Vacant Wanted in Trade

for my clear 7 rm. suburban house or my business frontage in same neighborhood. State what you have and what you want. No agents or brokers, please. Address X D 305, Tribune.

MANY PROPERTIES TO EXCHANGE, large and small.

LOUIS STERN & CO.,
134 N. La Salle-st. Randolph 1187.

$35,000 EQUITY IN STORES AND FLATS property, S. W. side. 1 mtge., $20,000, for 1 or 2 homes, reasonably mortgaged or clear. Preferably suburbs. Can take back 2d if necessary. Address Y N 593, Tribune.

WILL TRADE STORE, BLDG. OR COTTAGE in So. Chicago for small farm or chicken farm. Michigan or Indiana preferred. ... Houston-av., So. Chicago. So. Chicago ....

TO LEASE & WANTED TO LEASE.

6 FLAT BLDG., THOROUGHLY MOD., suit. rooming hse.; must be near S. side elevated. Call Mrs. Filipe, Sunny. 4744.

REAL ESTATE LOANS.

First Mortgage.

WANTED—1ST MORT. CONST. LOAN OF $15,000, prepayments $750 year, on the S. W. cor. of Waveland and Ashland-av., 72x108 ft., appraised at $25,000. Loan to be used to build a super service station costing $14,500 which is leased to the ... Service Oil Co. for a term of 10 years at a term rental of $38,820, with purchase options of $41,000 to $47,500 within the first five years. T. J. REIDY, 6040 ...hart-av. Phone Dor. 5638.

First Mortgages Wanted.

Belmont Lumber Co. who is specializing in home modernization will put you in touch with home owners in Chicago who want 1st mortgage loans, straight and prepayment. These are safe investments bringing good returns. We want no commission for ourselves. Write or phone Belmont Lumber Co., 2510 N. Crawford. Capitol 1700.

AVOID FORECLOSURE.

If your property is overmortgaged or if you are threatened with foreclosure, the

ALLEN PLAN

may solve your problems.
A. B. ALLEN, 32 W. Randolph. Cen. 7812.

WTD.—$3,000 1ST MTG. ON GD. 240 ACRE farm, 65 mi. from Chicago, in Indiana; will stand thorough investigation; property sold for $19,000 2 yrs. ago; will pay liberal commission with int. for short term. Ph. or write Mr. Gillespie, 332 S. Michigan, Rm. 520. Phone Harrison 1516.

FORECLOSED OR DISTRESSED PROPERTY refinanced and reorganized.
SEYMOUR N. COHEN,
35 E. WACKER-DR.
TELEPHONE STATE 5516.

WANTED—1ST MORTGAGE $60,000 5 OR 7 years, 6%, on corner 180x130 improved with 3 story building containing 7 stores and 22 flats; annual rental, $27,500. Liberal commission. Address X H 327, Tribune.

INSURANCE AND TRUST FUNDS TO LOAN on desirable real estate at 5, 5½ and 6% interest. Mid-City Realty & Mtge. Co. 11 W. Adams. Phone State 7339.

FUNDS AVAILABLE FOR 10 YR. LOANS on approved property; no pre-payments for 1st 5 yrs. Prevailing interest rates. Address Y N 592, Tribune.

1ST MTG. R. E. LOANS MADE, $10,000 up; insurance funds; quick service; low rate. W. E. GOULD, 39 S. La Salle. Cen. ....

WANT 1ST MTGE. LOAN, $3,500, FROM pri. party, 2 fl. brk., H. W. ht., good loc.; land value $2,500. Address O 224, Tribune.

WANTED—LOAN $7,000, 1ST MTG. ON acre property, 10 mi. N. W. Chi.; ¼ actual present value. 1st apt., 816 Wilson-av.

WILL REFINANCE BLDGS. IN DISTRESS or foreclosure. Bond issue of $25,000 or more. Own. only. Address L T 223, Tribune.

WANTED—$1,100 LOAN ON VACANT; 3 years; value $7,500; safer than a bank. Address F M 43, Tribune.

I WANT A LOAN OF $3,500 FROM PRIvate party on well loc. Chi. real estate first mortgage. Address D 352, Tribune.

PRIVATE PARTY WANTS $2,000 1ST mortgage on income property from private party. Avenue 2230.

WANTED—PRIVATE PARTY TO TAKE 1st mtg. on exceedingly good, nearly new bungalow. Northwest Side. Kildare 4907.

HAVE FUNDS FOR 1ST-2D MTGS., N., N. W. or S.; frame, brick. Ph. Lincoln 3213.

WTD.—LOAN $2,000 ON AUSTIN-BELMONT vac. 2034 Flournoy. Seeley 0008.

WANT $5,000 LOAN ON $13,000 RAVENSwood home. Address F F 288, Tribune.

1ST MTGS. MADE, $1,000 UP; VAC. OR imp. J. Ronsley, 201 N. Wells. Ran. ....

PRIVATE MONEY—1ST AND 2D MTGS. Low comm. Address D 389, Tribune.

$7,000 ON PROPERTY, 3712-14 WILTON-av. Address E 536, Tribune.

1ST AND 2D MORTGAGES MADE TO OWNers. R. 409, 105 N. Clark-st.

Junior Mortgage.

2D MORTGAGE LOANS.

This old established industrial banking house, which has served so many others in Chicago, is prepared to take care of second mortgage financing for you.

TRUSTEES SYSTEM SERVICE.

LOOP OFFICE, TRUSTEES SYSTEM BLDG., N. E. COR. WELLS AND LAKE-STS.
1630 BELMONT-AV. [Near Lincoln]
3231 W. MADISON-ST. [Near Kedzie]
724 W. 63D-ST. [Near Halsted]

LOANS TO PROPERTY OWNERS IN Du Page, Lake, Will, Kane, and Cook counties for taxes, special assessments, improvements, repairs, to pay debts, reduce present monthly payments, or other purposes; low rates and quick action; bring deed or tax receipt. W. J. Magrady, 127 N. Dearborn-st.

2D MORTGAGE LOANS.

$500 to $10,000. Chicago and suburbs. Payable in monthly installments. Prompt service—low rates.
C. M. WEEKS, 127 N. DEARBORN-ST.

2D MORTGAGE LOANS SINCE 1906. Made, bought, loaned on. You get money in one day. Ask any bank about us. SIMMONS BROS., 69 W. Washington-st.

WE WILL INVEST CASH IN YOUR PROPerty in exchange for a management contract. Buildings of 12 apts. or more. Owners only. Address O O 546, Tribune.

SECOND MORTGAGE LOANS, $1,000 TO $50,000, made on factory or other properties. Repayments in monthly installments. S. M. BLOSS & CO., 127 N. Dearborn.

WANTED—LOAN OF $14,000 SECURED BY second mortgage on new Lutheran church costing over $300,000. In excellent neighborhood. Address P L 87, Tribune.

PRIVATE PARTY WILL MAKE SMALL 2D mtg. loans. Address D 472, Tribune.

HAVE $1,000 FOR 2D OR 1ST MTG., N., N. W., or S.; frame, brk. Ph. Lincoln 3213.

STOCKS AND BONDS.

AUCTION!!! REAL ESTATE BONDS

Bondholders, are you holding bonds bought at par? Here's a new idea in bond selling, but a sound investment opportunity.

MONDAY, AUG. 31ST.
11 A. M., 315 W. Adams-st.

Unrestricted sale. These bonds will positively be sold to the highest bidder and are ready for immediate delivery.

ZAZOVE & BROWN,
809 W. Madison-st., Chicago.
Phones Monroe 3399-2298.

MOVING TO FLORIDA.

Will take R. E. BONDS in even exchange for my choice suburban homesite, 30 min. from loop; ready for building. Address O 150, Tribune.

RESPONSIBLE PARTY DESIRES TO BORrow $10,000; high grade real estate first mortgages or first mortgage bonds, with option to purchase same in one year; securities must qualify for deposit with state. Address D 493, Tribune.

DO NOT SACRIFICE YOUR REAL ESTATE bonds. I will accept a limited amt. at face value for clear Chicago or suburban residence and business property priced $5000 and up. Mr. Manus, Rm. 806, 310 S. Michigan.

REAL ESTATE BONDS.

bought, sold, and quoted; best cash prices.
WITTBOLD SECURITIES CO.,
134 N. La Salle-st. State 7606.

WILL ACCEPT STOCK, BONDS, CERT. OF dep. or scrip in payt. for new fur coats; very attr. price; give full des. of secur. in 1st letter. Address L N 303, Tribune.

REAL ESTATE BONDS, STOCKS, SECURITIES, BOUGHT AND SOLD. INTERSTATE FINANCE CORP., 221 N. LA SALLE-ST.

WE CAN SELL YOUR REAL ESTATE BONDS, DEFAULTED OR PAYING. VICTOR FLEMING CO., 1 N. LA SALLE.

WILL SELL BD. OF ED. CERTIFICATE, city of Chgo. and Cook Co. Sol. assmts. Bonds. Very reas. Address D 226, Tribune.

CASH FOR ALL REAL ESTATE BONDS ISSUED BY BAIN SYNDICATE. ADDRESS P N 267, TRIBUNE.

WE BUY AND MAKE LOANS ON REAL ESTATE BONDS. LINONEL & CO. 11 S. LA SALLE.

CHICAGO CITY STATE BANK ISSUES; Will pay 50 to 95. Address E 81, Tribune.

BOUGHT, SOLD, QUOTED REAL EST. AND foreign bonds. Kaufman State Bank.

IN MARKET FOR R. E. BONDS, DEF. OR in good stand. S. Shambers. State 6060.

CASH PAID FOR DEFAULTED BONDS; Describe fully. Address P L 84, Tribune.

CASH AT ONCE—GD. OR DEFAULT. BONDS or cert. of depos. 105 W. Madison, R. 1103.

LIGHT AND HEAVY MANUFACTURING.

MFR. TO TAKE OVER ON LARGE PROduction a metal household specialty. Blair Mechanical Co., 564 W. Randolph.

HAVE A GOOD METAL ITEM TO MANUfacture. Want shop space or will contract work. Address P. O. Box 36, Chicago.

AUTOMOBILES FOR SALE.

FINAL NOTICE!

STUDEBAKER MUST LIQUIDATE 75 REPOSSESSED CARS AT ONCE

Our finance company turned over to us the entire allotment of cars repossessed during the last six months, and asked us to dispose of them immediately at greatly reduced prices. Many of these cars are offered for less than the equity in them. And 5 day's free trial goes with each sale, in accordance with the famous Studebaker Pledge.

TYPICAL BARGAINS

Reo Sedan; A1 .... $ 95
Cadillac Sed., V-63.......... 145
Stude. Big 6 Brom.......... 145
Peerless Sed., 4 whl. br. 195
Case Sed.; dandy cond.... 245
Packard 8 Phaeton.......... 285
Nash Victoria, w. whls. 285
Stude. Dict. Sed.......... 295
Oldsmobile Landau Sed. 295
Buick Spt. Cpe., rum. st. 295
Essex Sed., late model.... 295
'28 Graham-Pge. Sed...... 295
Dodge Vict. 6 Spt. Cpe.... 345
Buick Sed. Master 6...... 345
'30 Ford Sprt. Coupe...... 385
Willys-Knight Sed. 70-A 385
'28 Stude. Comm. Vict.... 385
'29 Whippet 6 Sed.......... 385
'28 Stude. Dict. Sed.......... 385
'28 Stude. Comm. Sed.... 395
Oakland Sed.; like new.. 395
Oldsmobile Sed.; low mi 395
'28 Nash Sed. Spec. 6..... 395
Pierce-Ar. Sed., mod. 80 495
Oakland Coach; late...... 495
'29 Stude. Comm. Sed.... 545
'29 Nash Spt. Cpe.......... 595
'28 Stude. Pres. 8 Sed.... 595
La Salle Spt. Cpe.......... 645
'29 Stude. Comm. 8 Sed.. 795
'29 Stude. Pres. 8 Cabr.. 895
'31 Studebaker Free Wheeling Dict. 8 Sed. 945
'30 Nash 8 Sedan..........1,045

LIBERAL TERMS. OPEN EVES., SUN.

STUDEBAKER SALES CO. OF CHICAGO 26TH AND MICHIGAN
CALUMET 6492.

DEALERS.
Repossessed Fords, Chevrolets, Buicks, Pontiacs, Auburns, Chryslers, Studebakers, other makes in 1931, 1930, 1929 models. FRANKLIN ACCEPTANCE CORP. Cars at 119 E. 63d-st. See Mr. Irving. Plaza 3400.

Chevrolets and Fords.
Before you buy that used car see the bargains, $75 to $500, Kushler offers at 1131 Devon. Sheldrake 7614; just east of Brdway.

ACT QUICKLY.
Blackhawk 4 pass. Straight Eight. 100 m.p.h. Owner leaving for Europe. Beverly 1126.

[illegible] $2,575 STR. 8 ROADSTER: NEW tires, paint, batt., etc.; A1 cond.; looks new. $350 cash. 1039 Hollywood-av. Apt. 716.

AUBURNS, 1931, AT BIG DISCOUNT.
'31 Free Wheeling Custom Sedan, Standard Sedan, and Standard Coupe. Every one of these cars is like the day it left the factory. Chance to make big saving. Terms. TENNANT FINANCE CO., 2441 S. Michigan-av.

AUBURN—IN ORDER TO MAKE QUICK sale will accept $1,150 for my convertible de luxe sedan which was purchased and delivered the latter part of June and for which I paid $1,575 cash; if necessary will take part cash, balance on time. F. B. Loesche, bus. tel. State 3801, res. tel. Triangle 6059.

AUBURN 1930 SEDAN.
Big 8 convertible, model 125; 6 wire wheels, side mounts, trunk, etc. Cannot be told from new. Worth $800. Our price $675. Terms or trade. 2951-53 W. Madison.

Auburn 8 Sport Cabriolet.
This Big 8 is practically new. Cost $2,200. Our price $585; terms. Finance Warehouse. 2515 N. Cicero-av. Belmont 0204.

AUBURN—8 1931 DE LUXE VICTORIA 5 pass. Coupe. 6 wire wheels. Side mounts. Run 2,970 miles. Just like new. Cost $1,486. Sell for balance of mortgage. $975. Terms. 3333 W. Madison-st. Always open. Also Sun.

AUBURN—1931 CONV. SEDAN, LATEST Custom De Luxe; side mounts; free wheeling; 1,050 miles; cost $1,695; big saving; $ down, balance 18 months. Trade. Fitzpatrick, 6555 Cottage Grove. Alw. open.

AUBURN—FREE WHEELING 1931 CUSTOM Brougham; the very latest; driven only 2,700 miles; 6 tires and trunk rack; $300 less than cost. 1210 E. 63d-st. Plaza 3400.

AUBURNS—
'31 Cust. De L. Conv. Phaeton...$1,295
'30 De L. Conv. Phaeton, 6 w. w. 775
LARRY O'ROURKE, INC. 2701 W. Madison

AUBURN—8 SPT. SEDAN, 1929; WIRE whls.; like new; only $575; guar. Milford Motors, 3430 N. Crawford. Avenue 4343.

BUICK—1929 5 PASS. COUPE: NEW TIRES. Fully reconditioned and guaranteed. Priced very reasonable for quick sale.
Charles Lange & Bros. Co.,
3158 N. HALSTED-ST.

BUICK—MASTER SEDAN. I AM COMpelled to sell my late model car; run by me only 9,500 miles; actually new in every respect; fully equipped; must raise cash at once; cost, $1,900; first $275 takes it. 2231 N. Kedzie-blvd., Apt. 1.

BUICK—LATEST 1930 MASTER 6 SEDAN 4 dr., model 30-57; carefully driven 1,741 miles; cannot be told from new; reduced to $750; terms or trade. Finance Co., 2951-53 W. MADISON-ST.

BUICK—'30 MASTER SEDAN; LIKE NEW. Backed by our regular 90 day guarantee. In this car we offer the same Buick quality that ordinarily cost $1,800 for $1,050. Lange Buick, 2635 Milwaukee-av. Cap. 2800.

BUICK—LATE 1931 5 PASS. SEDAN. MODEL 57 car is as new as the day it left the factory. Guaranteed perfect. Cost $1,881. Sell for balance of mortgage, $1,175. Terms. 3333 W. Madison-st. Always open. Also Sun.

BUICK, 1931,
Model 67. 5 passenger sedan; driven only 2 months; new car guar. Only $875. Tms. Tauber, 5718 Broadway. Longbeach 5607.

BUICK '30-64-C SPT. CPE.; 6 W. W...$985
Buick '30-57 Sedan, 5 pass.; A1.... 875
Buick '30-47 Sedan, 5 p.; A1 cond.... 785
TERMS. TRADE. 6811 S. HALSTED-ST.

BUICK—1930 SEDAN; LOOKS EXACTLY like new, mech. perfect, new tires; special $650; terms, trade. McFarland-Keenan Co., 7647 S. Halsted-st. Tri. 7000.

BUICK—1931 BIG MASTER 8 SEDAN. HARDLY RUN. $1,095.
F-E-L-Z. 1132 DIVERSEY-BLVD.

BUICK—5 PASSENGER 1930 SEDAN; JUST like new, only 6,000 mi.; already financed; $50. Fashion Garage, 740 E. 51st-st.

BUICK—SEDAN, MODEL '29-47; EX. COND. Looks like new, $635; no trades. Owner. Ravenswood 0410.

BUICK—8 67 1931 4 DOOR SEDAN; COST over $1,800; personal car. 2635 Milwaukee, ask for Oberg. Capitol 2800.

BUICK—1927 MASTER COACH, $165. Extra fine condition throughout; rare bargain. Your own terms. 7319 S. Halsted-st.

BUICK—RDSTR. '27 MSTR.; NEW PAINT, black, orange; 5 w. whls. new tires. Sell cs. $250. 6106 Sheridan. R. P. 4667.

BUICK—LATE MOD. MASTER 4 P. COUPE; worth seeing; excel. care; 5 new tires; heater; low mi.; pri. sale. Long. 5754.

BUICK—1931 SEDAN; 8 CYL. SYNCHRO-mesh; exactly like new; big sacrif.; hurry; $75; terms. 4645 W. Madison.

BUICK—8, 1931 SEDAN; GOOD AS NEW. Must sell quick. Pri. owner. Pros. 3096.

BUICK—MASTER SEDAN, 1929, LEAVING town. Commodore 2449.

BUICK—LATEST 1928 SEDAN, ALMOST new. $325. 1829 S. Crawford. Craw. 3311.

BUICK—1928 7 PASS. 19,000 MI.; LIKE new. 5038 Drexel. Kenwood 5307.

BUICK—1927 MODEL 40 SEDAN. PERF. cond. Must sell. $110. 5665 W. Lake-st.

BUICK—8 LATEST 1931 5 P. SEDAN, $795; terms. 3327 Milwaukee. Open eves.

BUICK—'30 57 SEDAN; DRIVEN 4,300 MI.; $695; terms. 3327 Milwaukee. Open eves.

BUICK—'28 BIG SPT. COUPE, 130 W. B.; all new; must sac. Johnson, 3702 PineGrove.

BUICK—1927 7 PASS. SEDAN, $90; PERfect cond. 5310 Division-st.

BUICK—MAST. 6 CPE., RUMB. ST.; GD. cond.; barg. for cash. Redfield. Fra. 5610.

AUTOMOBILES FOR SALE.

FITZPATRICK
"THE HOUSE OF REAL BARGAINS."
SCRIP ACCEPTED.

1930 Packard Club Sedan; Big 8.......$1,975
1930 Packard Sport Phaeton; Big 8.. 1,575
1929 Packard Club Sedan; Big 8...... 1,375
1930 Pierce-Arrow Sedan; s. mts...... 1,375
1931 Auburn Convert. Sedan; 858 mi.. 1,275
1930 Cord Sedan; Custom De Luxe.... 1,295
1931 Buick Coupe; 2 pass.; rumble.. 985
1930 Buick 61 Brougham., wire whls. 895
1930 Buick Coupe; 2 p.; rumb.; s. m. 795
1930 Stutz-Blackhawk Sed.; Weymann 695
1930 Auburn 125 Sedan; side mounts 695
1930 Chrysler 70 Sedan; De Luxe...... 695
1929 Chrysler 75 Coupe; 2 p.; rumb... 595
1931 Hudson "8" Sedan; De L.; s. m. 595
1928 Packard 6 Sedan; De Luxe....... 575
1930 Marmon Sedan; De Luxe........ 545
1930 Pontiac Sedan; latest; s. mts.... 495
1929 Auburn 8 Sedan; side mounts.... 495
1928 La Salle Sedan; De Luxe........ 495
1931 Chevrolet Sedan; 4 door.......... 495
1930 De Soto Sedan; De Luxe.......... 445
1931 Chevrolet Roadster; De Luxe.... 395
1930 Marmon-Roosevelt Sedan; s. m.. 395
1929 Hupmobile 6 Sedan; trunk...... 395
1931 Ford Sedan; Fordor; like new.... 395
1930 Chevrolet Sedan; De Luxe; 4 dr.. 395
1928 Buick Sedan; 4 door; only........ 395
1930 Chevrolet Coach; latest.......... 345
1930 Ford Sport Coupe; rumble...... 325
1930 Ford Tudor Sedan; latest........ 325
1929 Roosevelt Conv. Coupe; rumble.. 295
1930 Essex Sedan; 4 door; only........ 295
1930 De Soto 6 Roadster; rumble.... 295
1928 Chrysler 72 Sedan; 4 door........ 245
1930 Essex Coach; excel. cond......... 225
1929 Graham-Paige 610 Sedan; only.. 195
1929 Chevrolet Coupe; rumble seat.... 195
1928 Nash Coupe; 2 pass.; rumble.... 195
1929 Ford Coupe; rumble seat.......... 165
1928 Chrysler Sedan; 4 door............ 165
1928 Chrysler 4 Roadster; rumble...... 145
1927 Studebaker Sedan; Dictator...... 145
1928 Chevrolet Coach; like new........ 145
1929 Essex Coach; a real buy.......... 135
1927 Oakland Sedan; 4 door............ 125
'27 Nash Coupe ..$95 | '27 Dodge Coupe..$65
'27 Hudson Sedan. 95 | '27 Jewett Sed.... 65
'27 Rickenbkr. Cp. 95 | '27 Ford Tudor .. 45
'27 Chrysler 4 Rd. 85 | '27 Essex Coach .. 35
37 other cars from $25 to $95.
MIDWAY FINANCE CO.
FITZPATRICK MOTOR SALES.
6555 COTTAGE GROVE.
ALWAYS OPEN. TERMS OR TRADE.

GOOD CARS AT CHEAP PRICES.
8-90 Auburn Sedan $445
6-76 Auburn Sedan $275
1928 Hudson Sedan $265
All cars in excellent condition.
Auburn Diversey Sales.
1405 Diversey-pkwy. Phone Buck. 3827.

BUICKS! BUICKS!
1931-8-90 Sedan; 4 door; 132 in. w. b.
1931-8-86 Coupe; 4 pass.; 124 in. w. b.
1931-8-56 Business Coupe; 114 in. w. b.
Low mileage. Driven only a short time by company officials. New car guarantee.
BUICK FACTORY BRANCH.
2031 Calumet-av. Phone Calumet 5003.

BUICK—8 CYL. 1931 CONVERTIBLE coupe; 114 inch wheel base. This car is still practically new and can be bought at a great saving. It is equipped with wire wheels and radio, as well as regular accessories; guaranteed same as new.
OAK PARK BUICK SALES CO.,
620 MADISON-ST., OAK PARK.

BUICK—1928 MASTER BROUGHAM, 2 SIDE mounts; trunk, spotlight, hot water heater. Beautiful duco finish. Natural wood wheels, white side wall tires.
Special Buick Guarantee, $585.
FAGET BUICK CO.,
6455 S. Western-av. Prospect 0500.

BUICKS—
'31-8-91; 6 wd. wls., 132 in......$1,550
'31-8-96; 6 wire wls., 132 in.... 1,450
'30-64C; 6 wire wls., 132 in.... 1,175
'30-68; 6 wire wls., 132 in..... 1,195
'30 De L. Sport Roadster, w. w.. 875
'30 Sedan 4 door, almost new.... 850
LARRY O'ROURKE, INC. 2701 W. Madison

BUICK—1929 MASTER BROUGHAM, ORIGinal Lido green duco; chrome nickel; many extras. Buick Gold Seal Guarantee. Now only $835.
FAGET BUICK CO.,
6455 S. Western-av. Prospect 0500.

BUICK—1928 MASTER, 5 PASS. COUPE; beautiful maroon duco; chrome nickel; many extras. This popular model originally sold for $2,285. Now only $545.
FAGET BUICK CO.,
6455 S. Western-av. Prospect 0500.

Buicks—Buicks—Buicks
1930S.
8 to choose from—4 dr. Sedans.
Prices from $600 to $800.
90 DAY GUAR. ON ALL CARS.
TERMS. TRADE. 2810 W. MADISON.

Buick Four Passenger Coupe, $500.
JAMES LEVY MOTORS CO.,
2257 MICHIGAN-AV.
OPEN EVENINGS AND SUNDAYS.

Buick 1930 Seven Passenger, $1,285.
JAMES LEVY MOTORS CO.,
23D AND MICHIGAN-AVS.
OPEN EVENINGS AND SUNDAYS.

BUICK 1931 BROUGHAM,
Series 8-91; de luxe; 6 natural wood wheels, side mounts, $150 worth of extras. Driven 795 miles only. Must sacrifice. Terms. [SCRIP ACCEPTED.] 1143 Diversey-blvd.

Buick 1928 Sedan, $385,
Car is in perfect shape and guaranteed; 90 day service warranty. Will accept $110 down, balance $6.50 notes. Finance Warehouse. 2515 N. Cicero-av. Belmont 0204.

BUICK—1931 8 CYL. 4 PASS. VICTORIA Coupe; originally sold for $1,745. Our price $1,185. Also '31 8 cyl. 4 door Sedan, with very little mileage, $1,095. Guar. Terms. trade. 1801 W. 63d-st. Alw. open.

CADILLACS.
1929 Cadillac, 7 pass. sedan, that is practically brand new in every detail. It was only driven a few thousand miles and its a rare bargain at $1,295. Also a CADILLAC CONV. COUPE, with low mileage. Rumble seat. $695. Terms. PIERCE-ARROW, 2545 S. Michigan-av.

CADILLACS—
'31-V8 Sedan, 4 dr.; 6 w. w......$2,475
'31-V8 Coupe, 5 pass.; w. w....... 2,275
V-16 Fleetwood Sedan, 5 pass..... 3,675
V-16 Fleetwood Sedan, 7 pass..... 3,675
'30-7 pass. Sedan, 6 wire whls..... 1,975
LARRY O'ROURKE, INC. 2701 W. Madison.

CADILLAC—LATEST '31 V-8 TOWN SEdan; driven actually 3,830 miles by me. Equip. with 6 wire whls., 2 mtd. forward. All metal tire covers, window wings, trunk, radiator screen and ornament, etc. A $3,650 automobile for $825 down, balance to suit. Guar., terms, trade. 1801 W. 63d-st.

CADILLACS—V 16S, V 8S, CHEAP.
V 16 sedans, radio, $6,900 cars....$3,250
V 12 Sport sedan, $4,100 car.......... 2,950
V 8 sedans, de luxe, $3,800 cars...... 1,875
Fully warranted. Hardly run cars. Bargs.
F-E-L-Z. 1132 DIVERSEY-BLVD.

CADILLAC—LATE 1929 MODEL 341-B DE Luxe Town Sedan; wire wheels; car is just like new; guaranteed perfect; sell for balance of mortgage, $1,075; terms, trade. 3333 W. Madison-st. Always open, also Sund.

CADILLAC—8 LATE '31 7 PASS. DE LUXE sedan; 6 chrome wire wheels, fender mts., Fleetwood upholstery, 2 heaters, radio; cost $3,640; bargain, $2,585; terms. Sampson, 3845 W. Madison-st. Always open.

CADILLAC—SEDAN; LATE MOD.; WIDOW must sacrifice; run only 8,000 miles; just like new; can't drive car myself; cost, $3,200; will take $350. 2538 N. California-av., 1st apt.

CADILLAC—1930 5 PASS. COUPE. CAR IS as new as the day it left the factory. Guaranteed perfect. Sell for balance of mortgage. Bargain. 3333 W. Madison-st.

CADILLAC—LATE '28 IMPERIAL SEDAN. Finish, tires good. Has new car appearance. $875; terms. Briargate 0622.

CADILLAC—'29 7 PASS. SEDAN; EXCELlent condition; new tires; bargain. 8012 S. Morgan-st. Phone Stewart 2207.

CADILLAC—1930 5 PASS. COUPE. WIRE whls., fend. wells, de luxe eqpt. $2,250. Emil Denemark, Craw. 4100. 3860 Ogden-av.

CADILLAC—1929 DE LUXE TOWN SEdan; 6 wire wheels, trunk, etc. New car appear. and cond. $1,395. 5817 W. Lake-st.

CAD.—1928 CUSTOM BUILT 7 PASS. SEdan. Guar. like new; $849. 5665 W. Lake.

CAD.—1927 314B 5 SEDAN. NICE COND.; sac. $295 full price. 5817 W. Lake-st.

CADILLAC—SEDAN, 5 PASS.; EXCELL. cond. Real barg. $335. 5031 Broadway.

CADILLAC—LATEST 314 SEDAN; LIKE new. $250. 1829 S. Crawford. Craw. 3311.

CADILLAC—SEDAN, 5 PASS., 314 MODEL; like new; very cheap. Kenwood 0773.

CHEVROLETS—'28, '29, '30, COACHES, CPS., sedans, cabriolets; 65 cars to pick from; all recond.; terms or trade; guaranteed. HAFNER CHEV. CO., 2610 S. MICHIGAN.

CHEVROLET—1928 4 DOOR SEDAN, 9 tires, new fenders. If you are tired looking for bargains come and look at this car. 4119 Broadway. Bitter. 0786.

CHEVROLETS—[3] 1931 COACHES, LIKE new. Only $95 down or trade.
NELSON CHEVROLET SALES
2849 N. Clark-st. Bittersweet 7300.

CHEVROLET—COACH; SPEC. '30; MOTOR clean; speedy job; dem. will convince; worth $340; sac. for $240; can arrange tms. Bargeson, 916 Oakdale. Buc. 9160.

CHEVROLET—1928 COACH, FULLY EQUIP. $125. $50 down, bal. 12 mos. Durst, 1147 W. Jackson-blvd.

CHEVROLET — 4 DOOR SEDAN: USED 4 months; cost $775; sacrifice of $300; guar. same as new; terms. 2810 W. Madison-st.

CHEVROLET — 1929 COACH. A1 MECH., good paint, $90 dn., bal. mo.; trd. Op.eves. WARNER & MCORE. 5301 LAWRENCE.

CHEVROLET—1931 SEDAN: DRIVEN LESS than 3 mos.; new car guar.; $20 dn.; will finance bal. 18 mos. 3023 W. Madison.

CHEVROLET—'30 COACH; PERF. COND.; $300; pri. party. M. Paris. 4614 N. Paulina.

CHEVROLET—'31 COUPE; NEVER USED; best offer; $125 dn.; trade. 7319 S. Halsted.

CHEVROLET—1930 COACH. MUST SELL. $235. 1829 S. Crawford. Craw. 3311.

CHEV.—1929 SEDAN; A-1 COND.; MUST sell $250 cash. 1247 S. Turner. Cra. 3175.

CHEVROLET—'30 SPT. ROADSTER. LIKE new. Sacrifice. $85 down. 914 Diversey.

CHEVROLET—1930 COACH; MUST SELL. $235. 1829 S. Crawford. Craw. 3311.

CHEVROLET—1930 4 DR. SEDAN. LIKE new; must sell today. 2414 Ardmore.

CHEVROLET '27 COUPE, $85; A1 COND.; $5 down, $2 week. Crawford 1070.

CHEVROLET—'31 COACH OR COUPE; NEVer used; $125 dn. 6749 Perry. Went. 4748.

CHEVROLET—LATEST '31 COUPE; RUMB. st.; 2 mo. old; $495. 1210 E. 63d. Pla. 3400.

CHEVROLET—LATE 1930, 2 DOOR SED., a barg.; priv. party. Call Pal. 2391.

CHEVROLET—RDSTR.; LIKE NEW; BRGT. finish; $85; tms. 6749 S. Perry. Went. 4748.

AUTOMOBILES FOR SALE.

LINCOLN
Reconditioned—Guaranteed.

Coupe. Full 5 pass. A very popular model finished in green and upholstered in whipcord. Has wire wheels and side mountings, excellent balloon tires, 6 brake system, chromium plating and complete equipment. See this car before you buy. $1,250.

Roadster. 2 pass. Rumble seat. Beautiful 2 tone gray finish, chromium plating and Burbank top. New extra heavy duty balloons, drop center steel spoke wheels, side mountings, windshield wings, etc. 100% mechanically. $1,600.

Convertible Coupe. Latest style with rumble seat. A beautiful sport model finished in deep maroon with burnt orange wheels and striping and Burbank top. Equipped with radio, drop center steel spoke wheels and side mountings, etc. Compare this car before you buy. $2,150.

Limousine. Enclosed drive. Driven 7,200 miles. Smartly attractive in its ebony black finish with ivory striping and chromium plating. Interior immaculately upholstered in broadcloth and beautifully appointed. Equipment includes drop center steel spoke wheels, Firestone heavy duty tires, side mountings, etc. Priced low at $2,500.

Sedan, 5 pass. Original finish and interior in excellent condition. Full equipment. Actually driven only 17,000 miles. Price, $850.

Le Baron Sedan. Custom built 4-5 pass. model. Seafoam green finish, broadcloth upholstery, down cushions, large trunk on rear, good tires and excellent mechanical condition. $500.

TERMS AND TRADE.
Triangle Automobile Co.,
Authorized Lincoln Dealers.
2237 S. Michigan-av. Calumet 7348.
Open Evenings and Sundays.

FRENCH PEUGEOT.
5 passenger brougham, 6 cylinder, practically brand new; this beautiful French car has just been imported and has many unusual features; cost over $3,000; will sacrifice for $850. The finest automobile buy in this country. Broadway-Hudson Essex, 5657 Broadway. Longbeach 3061.

CHRYSLER.
1930 70 Roadster; rumble seat; excellent mechanical condition throughout; good tires; an exceptional buy at $625; terms, trade.
AUBURN CHICAGO CO.,
2401 S. MICHIGAN-AV. MICH 1200.

CHRYSLER—"77" 1930 ROYAL COUPE; rumble seat. Beautiful Maroon duco finish and white side wall tires. Mechly. perfect. Cost $1,865, now $950. Also 1930 Chrysler "77" Royal Sedan, 5 pass., black duco finish. Used only 6 months. Appearance of brand new. Only $945. THOMSSEN BROS., Inc., Chrysler Dealer, 7334 N. Clark-st.

Chryslers—Brand New.
1931 very latest 8 cyl. Std. Sedan. Blue duco finish, broadcloth uphol., $250 saving. Also NEW 1930 Brougham, model 70; 6 wire wheels, side mounts, mohair upholstery. $500 saving. New car guarantee. Thomssen Brs., Chrysler Drl., 7334 N. Clark

CHRYSLER 75 SEDAN. $650.
JAMES LEVY MOTORS CO.,
2257 MICHIGAN-AV.
OPEN EVENINGS AND SUNDAYS.

CHRYSLER—1930 77 ROYAL SEDAN; 6 W. W., new white wall tires, $97 radio, etc. A beautiful black car in perfect condition, driven very little. Will sell below market. Terms and trade arranged. Guaranteed by Chrysler Dealer. 4533 Madison-st.

Chrysler 1931 Roadster.
Straight 8 Sport De luxe. 6 wire wheels, side mounts, radio, hot water heater, other extras. For quick sale, $985. [Scrip accepted.] 5107 N. Clark-st.

CHRYSLER—1930-77 ROYAL SPT. RDSTR. The most popular roadster on the market. 6 wire wheels. Orig. black and orange finish. Car nearly new. Priced to sell quickly. Tms. KULLBERGER'S, 1441 EAST 75TH.

CHRYSLER—IMPERIAL 80 SPORT ROADS. SPECIAL CUSTOM LOCHE BODY, WIRE WHEELS, 4 SPEED. PASS FOR NEW. COST, $3,100. FORCED SALE, $985. MR. WENZEL, 1132 DIVERSEY-BLVD.

CHRYSLER—1930 MODEL 66 4 DR. 5 PASS. sedan; very low mileage; cost $1,205; sacrifice $675; terms, trade. Sampson Motor Sales, 3845 W. Madison-st.

CHRYSLER—1930 CPE., R. S., 77 MOTOR. 6 w. w., less than 12,000 mi. Very clean. $885. Ritt Motors Co., 814 Diversey-pkwy. Grace. 4670.

CHRYSLER—8 '31 DE LUXE COUPE; rumbel seat, 5 wire whls.; full equip. Like brand new. Owner must sell. No reasonable offer refused; terms. South Shore 0257.

CHRYSLER—1930 DE LUXE SPORT CPE. Rumble seat. Wire wheels. Car is just like new. Guaranteed perfect. $675. Terms. 3333 W. Madison-st. Always open. Also Sunday.

CHRYSLER—CHASSIS, MODEL 75; WIRE wheels; will sell or buy body for same. Evanshire Motors, 826 Emmerson, Evanston.

CHRYSLER—COACH, NEW PAINT; MOTOR overhauled; $150; cash; trade, or terms; priv. Basement, 3942 N. Francisco-av.

CHRYSLER—'30 MOD. 77 TOWN SED., $675; 4 speeds forward; 90 day guar.; terms, trade. Always open. 2810 W. Madison.

CHRYSLER—8, 1931 SEDAN, 4 DOOR; vert. new; cost $1,678; now $1,075. LARRY O'ROURKE, INC. 2701 W. Madison

CHRYSLER—IMPERIAL TOWN SEDAN, side mounts; excep. value, $775. Ritt Motors Co., 750 Diversey-pkwy. Grace. 4670.

CHRYSLER—IMPERIAL 80 7 PASS. SEDAN —1st class cond.; new tires; $1,200. Can be seen at 517 E. 60th-st., 2d apt.

CHRYSLER—1931 STRAIGHT 8 DE LUXE sed.; 6 wire whls.; 2 fed. mtd.; $975; guar.; terms, trade. 2810 W. Madison.

CHRYSLER—1929 75 ROYAL SED., PERF. cond., gd. tires, $500; priv. Mans. 1425.

CHRYSLER—FINER 70 COACH; MOT., body, parts like new; $195; pr. Hem. 8943.

CHRYSLER 58 TUDOR SEDAN—A1 COND., $95; $5 down, $2 week. Crawford 1070.

CHRYSLER—ROADSTER, GOOD RUN. CON.; a real buy. $150. 5657 Broadway.

CHRYSLER—70 ROADSTER, CASH $135. 3011 Harrison. Nev. 5973.

CORD SEDAN.
All weather convertible type; used very little; looks like new; excellent condition; last year's model. See at 23d and Michigan. CADILLAC USED CAR DEPARTMENT.

CORD — 1930 4 DR. BROUGHAM, LIKE new, $1,475; new car guarantee.
MILFORD MOTOR CO.
3430 N. Crawford. Avenue 4343.

CORDS—
Late Convert. Sedan, 6 w. w....$1,475
Late Convert. Coupe, 6 w. w..... 1,475
LARRY O'ROURKE, INC., 2701 W. Madison

CORD—PHAETON SEDAN. BEST LOOKING car on the street. For quick sale. Small car taken in trade. Priv. party. Bev. 4636.

CORD—'30 SEDAN; 6,000 MILES; EXtras; $1,295. 6051 Cottage Grove-av.

DE SOTO SPORT RDSTR.
This beautiful 1930 Sport Roadster is just the car you are looking for. It is just nicely broken in. The finish is contrasting Boulevard Maroon and Black. Tan leather upholstery and Burbank top. Your inspection is invited. Reduced $100 for today and tomorrow to $495.
NORTHWEST BUICK CO.,
3801 LAWRENCE-AV.

DE SOTO 8 CYL., 1930.
Received from original owner; painted dark blue; appearance, tires, motor and details all excellent; fully equipped; bargain, $585. Bird-Sykes Co., 2211 Mich.-av. Cal. 1080.

DE SOTO—ROADSTER; 1930 EIGHT, ONLY driven a few hundred miles; was in storage balance of time while owner was in Europe; roomy rumble seat, wire wheels, side mounts, etc. Special for $685. Terms. TENNANT FINANCE CO., 2441 S. Michigan.

DE SOTO—8 COUPE, LATEST DE LUXE, rumble; fine condition. Priced exceptionally low; terms. Kullberger, 1441 E. 75th.

DE SOTO—1931 6 SED., LATEST MOD. free wheel. Driven 200 mi. Bitt. 3252.

DODGE—SPORT COUPE VICTORY 6 THAT'S in marvelous condition today. Every feature of the upholstery, finish, tires and motor will please the most exacting buyer. Rumble seat, wire wheels, snubbers, bumpers, etc. $345. Terms. PIERCE-ARROW, 2545 S. Michigan-av.

DODGE—SED., '27, REBORED, OVERhauled; like new; looks good; no reas. offer ref. F. E. Meleski, 2540 Linden-pl. Spa. 8479.

DODGE—1931 4 DOOR, 5 PASS SEDAN. Will pass for new. Sell for balance due of $625. Guar., terms. 1801 W. 63d-st.

DODGE—8 1931 DE LUXE SEDAN, 6 WIRE wheels, 2 fender mounted, $695; guar. Terms, trade. Always open. 2810 W. Madison.

DODGE—1931 6 CYL. SED.; BOUGHT 30 days ago; saving over $100; $50 to 1-3 down. Randall, 1028 Madison, S. Oak Pk.

DODGE—D. H. 6 SED., 1931, LIKE NEW; factory representative's car; $300 discount. 2821 Hartzell-st., Evanston.

DODGE—6, 1931, SLIGHTLY USED; $750; must sell; priv. owner. Crawford 5219.

DUESENBERG — STRAIGHT 8 ROADSTER, bullet body; demonstrate 110 mi. hour; original price $14,000; leaving city; sacrifice, $1,850. Bittersweet 7700, Apt. 226.

ESSEX — SPORT COUPE, 1929; WIRE whls., new tires; perfect mechanical cond. An economical car for only $350. Broadway Hudson-Essex Co., 5657 Broadway.

ESSEX—COACH, 1931; FREE WHEELING; driven 500 miles; fully equipped; priced low for quick sale; terms; can be seen Sunday at 1820 Ridge-av., Evanston.

ESSEX—COACH, 1927, HAS NEW TIRES; motor in perfect condition; a dandy closed car at only $95. Broadway Hudson Essex Co., 5657 Broadway.

ESSEX—1931 COUPE; CAREFULLY DRIVEN 1,100 MILES. $485.
6056 Cottage Grove-av. Fairfax 1426.

ESSEX—2 DOOR SEDAN, 1929; 5 BRAND new tires; motor 100% perf.; real barg.; $145. 8021 S. Prairie, 1st. Radcliffe 2904.

ESSEX—'28 COACH, IN STORAGE 16 MOS Pay $95 storage bill. 5051 Broadway Garage. Longbeach 4272.

ESSEX—COACH, 4 WHEEL BRAKES, $135. 1220 Wells-st. Diversey 7878.

ESSEX—1929 SEDAN; FINE CONDITION; forced to sell; $125. Nevada 1059.

ESSEX—SEDAN, 1929 MODEL. 5402 Dorchester-av. Ph. Dorchester 6624.

AUTOMOBILES FOR SALE.

GOLDEN RULE FINANCE CO.

1929 Cadillac 341 sedan..................$795
1930 Studebaker Pres. 8 phaeton, wire wheels, side mounts 595
1930 Hupmobile 8 Victoria coupe, w. wheels, side mounts 495
1931 Nash special brougham.......... 595
1929 Buick Master sedan 495
1930 Auburn 8, w. whls., s. mts....... 575
1929 Chrysler 75 sedan, w. w., s. mts. 595
1931 Marmon 69 coupe, w. w., s. mts. 695
1930 Studebaker coupe, w. w., s. mts.... 325
1930 Pontiac roadster, w. w., s. mts... 395
1931 Hudson coupe 575
1931 Hudson sedan 595
1930 Essex coach 250
1931 De Vaux de luxe sedan.......... 595
1930 Nash sedan 395
1931 Marmon sedan 595
1928 Lincoln Le Baron sedan.......... 595
1930 Marmon "69" sedan 395
1929 Nash "Light 6" sedan 325
1931 Austin coupe 295
1930 Auburn 120 convert. coupe, wire wheels, side mounts 595
1931 Hudson sedan, w. w., s. mts..... 795
1929 Roosevelt sedan, w. w., s. mts.... 295
1930 Marmon 8 sedan, w. w., s. mts... 550
1929 Essex coupe, rumble seat.......... 150
1930 Nash coupe, wire wheels 495
1928 Studebaker Commander sedan...... 265
1930 Stutz Blackhawk coupe, w. w...... 495
1929 Hupmobile 6 sedan 395

6935 STONY ISLAND
DORCHESTER 1415.

$65 TO $95 DOWN
1927 Oakland Coupe.
1929 Ford Tudor.
1928 Pontiac Coach.
1929 Chevrolet Coach.
1927 Chrysler 80 4-pass. Coupe.
1927 Nash Sedan.
1928 Pontiac Coupe.
20 OTHERS TO SELECT FROM.
Community Motors, Inc.
2473 Milwaukee-av. Capitol 4300.

Must Sacrifice at Once.
My Model 80 Small 6 Pierce-Arrow, 4 door sedan; this car is like new throughout; plenty of extras, including new tires and radio; best cash offer takes it; can be seen any day at 325 S. Sangamon-st.

ESSEX
1930 Convertible Sedan..........$450
1929 Sedan, new tires.......... 325
1929 Coach, new paint and tires........ 295
1928 Coach, good condition.......... 150
BUTLER MOTORS, INC.,
HUDSON-ESSEX DISTRIBUTORS.
2209 and 2457 Michigan-av. Mich. 2010.

ESSEX—CURRENT MODEL 4 DOOR SEdan; run by me only 5,600 miles. Actually like day I got it. Everything original and perfect. Need cash. First $225 takes it. 2907 W. Division-st., 3d Floor.

ESSEX—LATE 30 COACH; BARGAIN; NO dealers. 4447 Maypole-av.

FORDS.
$50 DOWN, 12 MONTHS TO PAY.
1931 Sedan; Demonstrator $475
1931 Tudor Demo. Low mileage. 435
1930 Phaeton, like new.......... 285
1930 Coupe, Rumble seat.......... 235
TERMS AND TRADE.
John P. Lynch Motor Sales,
AUTHORIZED FORD DEALERS.
1520 N. Halsted-st. Always open.

Ford Late 1930 Std. Coupe.
Here is today's best buy. You will go a long way to find another in as perfect condition at such a low price. Looks and performs like new. $375. Terms, Trade.
HESSER & SODEN,
AUTHORIZED FORD DEALERS.
1234 Morse. Briargate 4100.

FORD 1931 VICT COUPE; P. NEW...$495
Ford 1931 Town Sedan, 6 wire whls.. 465
Ford 1931 Tudor Sedan, extras; save.. 150
Ford 1930 Tudor Sedan; hardly run... 350
Ford 1929 Sport Roadsters, A1; low as 150
Ford 1929 Sport and Std. Cpes.; low as 200
Ford 1929 Tudor; new throughout.... 235
$20 to 1-3 down. 90 day guar. trade.
2751 W. MADISON-ST.

FORD—TOWN SEDAN, SIDE MNTS., $425
1930 Ford coupe, red whls., new tires.. $365
1930 Ford rdstrs, rum. seat, new tires.. 335
1929 Ford Tudor sedan; perfect........ 225
1929 Ford rdstrs, rum seat; extras...... 225
1928 Ford sprt. coupe, new tires........ 195
NELSEN-HIRSCHBERG, INC.,
5153 IRVING PARK-BLVD.

FORDS—REPOSSESSED.
1931 Tudor; 1931 Victoria Coupe, 1931 Std. Coupe; rum. seat; 30 days old. Wide selection of 1930 models at lowest prices in Chicago. Terms. Trade.
F. W. Mack Motor Co., 2300 Madison-st.

FORDS—FORDS—FORDS.
Fords, '31-'30-'29 Tudors, Coupes, Fordors, Roadsters. Many others to pick from. Terms or trade. Always open.
POMEROY-BRAY, 6201 S. WESTERN.

FORD—1931 TOWN SEDAN, SIDE MTS., w. w., 6 ply tires, trunk rack, spotlt.; delivered for $850; now only $595; driven 2,500 mi. MILFORD MOTOR CO., 3430 N. Crawford. Avenue 4343.

FORD 1931 TUDOR, $375.
Hot water heater, spotlight; run few thousand miles by careful driver; best bargain. Take $95 down or trade. 7319 S. Halsted-st.

FORDS—[12] '31, '30, '29 STD. AND SPT. Coupes and roadsters, with rumble seat; can't tell from new; big disct. Alw. open. LAWDER BROS., 6900 VINCENNES-AV.

FORDS—'31, '30, '29 TUDORS, FORDORS, Sedans; largest selection of model A cars. TERMS OR TRADE. ALWAYS OPEN. LAWDER BROS., 6900 VINCENNES-AV.

FORD—TOWN SEDAN, EXACTLY LIKE new; driven 5,433 mi.; new car guar.; best buy in town for $450; terms or trade. Broadway Hudson Essex C., 5657 Broadway.

FORD—1931 VICTORIA COUPE. YOUR OPportunity to secure one of these popular cars at quite a saving. Auburn Chicago Co., 2401 S. Mich.-av. Mich. 1200.

FORD—'30, TUDOR, $345, OR OFFER; looks and runs like new; color black, red whls., mi. 4,000; out of work. Must sell today. Monroe 3622, 702 W. Grand.

FORD—1931 TUDOR; ACTUAL MILEAGE 2,200 mi.; actual age 3 mos.; must sell today; $375; private party. 746 S. Elmwood, Oak Park. Euclid 1652.

FORD—COUPES, 1928, '29, '30, WITH RUMble seats and without; lowest prices in Chicago; also a roadster at $150. Slumbrick Motor Sales, 1711 W. 95th-st.

FORD—LATE 1929 ROADSTER WITH SIDE mounts, rumble seat, cowl lights and trunk. Price $225. 3417 W. 22d-st.

FORD—TUDOR, LATEST 1930; BEAU. MAroon finish; driv. 5,000 mi.; new car cond. Sac., $325. 5611 Wentworth. Nor. 2368.

FORDS—MODEL T'S; ALSO MANY OTHER makes and models; $25 to $95. 5133 IRVING PARK-BLVD.

FORDS—ALL MODELS, BIG SELECTION; best used car in city, lowest prices. Kenwood Motors, 4733 Cottage Grove-av.

FORD—1930 TOWN SEDAN, A1 COND.; looks like new; best offer takes it. 4119 Broadway. Bittersweet 0786.

FORD—TUDOR '30 STYLE, DARK BLUE; driven 8,000 mi.; exactly like new; sac., $250. 5611 Wentworth. Normal 2368.

FORD—ROADSTER, LATE 1929, RUMBLE seat, windshield wings; perf. cond.; $225; terms; no finance charges. Hollycourt 4069.

FORD—LATE '29 SPT. COUPE, RUMBLE seat, extras, $225. Must sac. for school expenses. 5648 Cornelia. Pens. 4982.

FORDS, WAREHOUSE SALE, '28-'29-'30, COUPES AND SEDANS, $200 AND UP. 5546 WENTWORTH-AV.

FORD—1930 SPORT COUPE; RUMBLE seat; free wheeling; like new; barg.; $375. 245 MADISON-ST., OAK PK. OPEN EVES.

FORD—1929 COUPE; LIKE NEW; BRIGHT finish; new tires; perfect engine; $175. Barg., $50 dn. 6749 S. Perry. Went. 4748.

FORD—TOWN SEDAN, '31; LOSS OF POSItion forces me to sell my nearly new car immed. Merrimac 9635, 1539 N. Austin-blvd.

FORD—1930 CONV. CABRIOLET; PRIVATE party; must sacr. for any reas. offer. Mrs. Schulman, 4507 N. Central Park.

FORD—LATE 1930 4 DOOR SEDAN; EXcel. cond. Orig. fin.; spotlight, trunk, etc. $385. Terms. Ford Dealer, 1111 N. Clark.

FORD—1931 CPE., FEND. WELLS....$395
1930 Ford cpe., $325; '29 Ford tudor, $195
50 other cars. WILDS 7212 S. Halsted.

FORD—1931 SPORT ROADSTER; RUMBLE SEAT; RUN 3,000 MILES. $395.
6056 Cottage Grove-av. Fairfax 1426.

FORD, '31 TUDOR; JUST LIKE NEW..$365
1930 Roadster, rumble seat.......... 285
Terms or trade. 3554 Montrose. Key. 3800.

FORD—1931 TOWN SEDAN; SLANTING windshield; dealer's personal car; $200 disc. Ray Tennes, Milwaukee and Sacramento.

FORD—'31 TOWN SEDAN; EXC. CONDItion; private party. Juniper 6170.

FORD—PHAETON; DE LUXE; DR. 75 MI.; $100 under cost. 1210 E. 63d. Plaza 2300.

FORD—'31 TUDOR; LESS THAN 2,000 MI.; best offer; priv. Went. 9107. All day.

FORD—COUPE, '29, RUN 16,000 MILES. $200 cash; priv. owner. 5834 Broadway.

FORD—LATE 1930 COACH; PRAC. NEW. $350. 6056 Cottage Grove-av. Fair. 1426.

FORD—LATE '30 STAND. COUPE; DRIVEN 8,500. $275. 4334 Walton-st. Can. 3726.

FORD—TUDOR SEDAN, A1 CONDITION $20. 650 W. 43d-pl. Yards 1769.

FORD—1930 TUDOR SEDAN; PERFECT CONDITION. $335. 5934 W. 22D-ST.

FORDS—10 1929 COUPES, SPECIAL SALE, $125 to $195, tms. 5310 Division-st.

FORD—'30 TOWN SED.; PERF.; ONLY 4,000 miles; priv. party; $475. Reg. 7280.

FORDS—'31 RDSTR., PERF., $275. AND '30 Conv.; A-1; $325. 6051 Cottage Grv.

FORD—LATEST 1930 SEDAN, 9 MOS. OLD. sacr. $335. 1829 S. Crawford. Craw. 3311

FORD—'31 TUDOR, LIKE DAY IT LEFT fact., $385, $100 down. 6719 S. Halsted.

FORD — LATE SPORT ROAD. EXTRAS. $135; $50 down. 6719 S. Halsted-st.

FORD—'30 TUDOR, LIKE NEW IN EVERY way, $325; $95 down. 6719 S. Halsted.

FORD—CABRO., LATE '30, LIKE NEW best offer, priv. Call Monday. Seeley 3698.

FORD—TUDOR '29; A-1 COND., $225; high speed mot. 3039 Sheffield.

FORD—FORDOR MOD. T; A-1 COND., $45 cash. 3039 Sheffield-av.

FORD—531 COUPE. HAD BEST CARE. Priced right. Tms. Pri. pty. Ard. 10112.

FORD—TUDOR, 1927 SEDAN..........$45
5917 Berenice-av. Kildare 3563.

FORD—RDSTR., '29, RUMBLE SEAT, $150. 6831 Western. Grove Hill 0458.

AUTOMOBILES FOR SALE.

PACKARD

How would you like a late model, practically new Packard? If your car is of average value it will more than cover the down payment. Without obligating you in the least, Packard will make you an offer for your car in trade, and, if not entirely satisfactory, you will not be hounded to buy.

Packard 8, 840 club sedan, guaranteed. $2,450
Packard 8, 826 5-p. sedan, guaranteed. 1,800
Packard 8, 740 cv. cpe., 6 w.w., guar. 1,975
Packard 8, 740 7-p. sed. 6 w.w., guar. 1,975
Packard 8, 740 club sedan, f.w., guar. 1,975
Packard 8, 740 phaeton, f. w., guar.... 1,800
Packard 8, 733 conv. cp., 6 w.w., guar. 1,650
Packard 8, 726 5-p. sed., 6 w.w., guar. 1,650
Packard 8, 640 cv. cpe., 6 w.w., guar. 1,475
Packard 8, 633 club sedan, f.w.; guar. 1,250
Packard 8, 633 7-p. sed., A1 cond.... 975
Packard 8, 633 7-p. sed.-limo., A1 ... 950
Pack. 8 443 phton., tn. shld., A1 cond. 975
Packard, 8, cust. 443, roadster.......... 950
Packard 6, 526 5-p. sedan, A1 cond... 775
Packard 6, 526 conv. coupe, A1 cond... 775
Packard 6, 533 7-p. sedan, A1 cond.... 775
Packard 6, 433 club sedan, very good.. 550
Packard 6, 426 5-p. sedan, good........ 375
Cadillac 314, '27 ph. 6 w.w., ton. shd. 550
Cadillac 314, '27 cpe., 6 tires, gd. cond. 450
Hudson, '28, 5-p sed., 4-br., seat cov. 250
Studebaker, '28 Pres., 6-cyl. 7-p. sedan 450
Studebaker '30 Pres., 8-cyl. sedan..... 950

PACKARD'S EXTREMELY LIBERAL TERMS IF YOU DESIRE. TRADES.

PACKARD MOTOR CAR CO. OF CHICAGO.
2357 So. Michigan-av. Calumet 7400.
6040 Cottage Grove-av. Hyde Park 3380.

FALL CLEARANCE SALE.
50 Reconditioned Cars.
Buicks—La Salle—Packard—Chrysler—Hudson—Willys-Knight—Essex—and many others.
PRICED TO SELL AT ONCE.
Liberal allowance on your present car. G. M. A. C. finance plan on the unpaid balance.
Jackson Park Buick Co.,
[Authorized Buick Dealers].
7134 Stony Island-av. Midway 1460.
7001 South Chicago-av. Fairfax 4501.
[1 block west of Cottage Grove.]

FORDS—FORDS
$100 DOWN OR TRADE.
90 DAY WRITTEN GUARANTEE.
LICENSE FREE.
$200 in trade for your '28 or '29 Mod. A.
1931 De Luxe Rdstr., Rum. St., reposs.$435
1931 Town Sedan, used 3 months........ 450
1931 Tudor, A1 condition.......... 375
1930 Tudor, real bargain.......... 335
1930 Coupe, new tires.......... 335
1930 4 door, repainted.......... 350
1930 Roadster, side mounts.......... 300
LITSINGER, 925 W. JACKSON. Alw. Open.

FORDS—
Cheaper Than Auction
1930 Tudor, like new $335
1931 Tudor, 1 month old $395
1931 Victoria, never used, 5 white wall tires $585
1930 Standard Coupe, best of cond......$325
1929 Sport Coupe, plenty of extras......$265
90 day service and parts guarantee.
$20 TO 1-3 DOWN. BAL. 18 MONTHS.
M. J. Kelly, 4445 W. Madison

FORD—I HAVE 1931 COUPE THAT BY reason of marital difficulties must be sold to some one. Car is new like in every way. Can be taken for $95 in cash and buyer pays banking company $24 a month. Car is all equipped and the interest and insurance including accessory insurance that cost $86 on the Ford plan is paid for—you can have it. Dealers or any with trades don't answer. Need cash only. See Sunday, Aug. 30 after 10 a. m. at 426 Surf-st., Apt. 111. Marvin E. Conlon.

FORDS—Guaranteed—FORDS
1931 Victoria; Lorraine light ....$145 down
1931 De luxe Rdstr.; spec. paint.. 125 down
1931 Town Sedan, almost new.... 140 down
1930 Rdstr.; good cond.; special $275
1930 Coupe; late; side mts......$120 down
1930 Tudor; new tires .... 100 down
GLENN E. HOLMES, Inc., 30 East Lake-st.

FORD—'31 DE LUXE COUPE...$135 DOWN
Ford [2] Tudors; nearly new...$125 down
Ford—'30 coupe; extras..........$125 down
KULLBERGER'S, 1441 E. 75TH.

FRANKLIN
NEW CAR DEMONSTRATORS
LATEST 1931 MODELS.

Four of the latest model De Lux Franklin Sedans, driven less than 5,000 miles as demonstrators by competent chauffeurs, are now being offered at a very substantial saving to you.

Attractive color combinations, special upholstery, wire and wood wheels, side mountings, chromium plating, 4 speed transmission and very complete equipment.

These cars do not show the slightest evidence of having ever been driven and are virtually brand new. All carry the standard new car guarantee and service.

LIBERAL TERMS AND TRADE.
FRANKLIN ILL. CO., INC.,
DIRECT FACTORY BRANCH.
2000 S. Michigan-av. Ph. Victory 2000.
OPEN SUNDAY AND EVENINGS.

FRANKLINS—FRANKLINS
5 TO CHOOSE FROM.
Model 130s-137s, 5 and 7 pass.
Prices from $750 to $1,250.
90 DAY GUAR. ON ALL CARS.
TERMS, TRADE. 2810 W. MADISON.

FRANKLINS—
'30 Sedan, 5 pass., 6 wire wls....$1,375
'30 Sedan, 7 pass., 6 wire wls..... 1,475
'30 mod. Dietrich Spstr. Sedan..... 1,475
LARRY O'ROURKE, INC. 2701 W. Madison

FRANKLIN—AIRMAN LIMITED '28 SEDAN. 4 wheel brakes; 5 pass.; looks like new; 6 ply tires; must sell barg., $650. 8233 Indiana-av. Vinc. 3763.

FRANKLIN—SEDAN, MODEL 11B, DRIV. 14,000 mi. $300. 1829 S. Crawford. Cra. 3311.

FRANKLIN—SEDAN, MODEL 11B; DR. 14,000 mi.. $300. 1829 S. Crawford. Cra. 3311.

GRAHAM 8 CYL., 1929.
Popular "827" model, 4 dr. 5 p. sedan, with 4 speed transmission; driven conservatively every inch of its low mileage; dark blue paint; 6 wheels, side mounts, 6 white wall tires, trunk rack. Reconditioned and guaranteed; $895. Bird-Sykes Co., 2211 Michigan-av. Cal. 1080.

GRAHAM 6 CYL. SEDAN,
4 door 5 pass., with side mounts, 6 wire wheels, trunk rack, cowl lights. Dark blue finish; wonderful condition throughout; reconditioned by us and guaranteed. Bird-Sykes Co., 2211 Michigan-av. Cal. 1080.

GRAHAM PAIGE—1930 SED.; FINANCIAL circumstances force me to sacrifice my practically brand new car run little; motor, tires, Duco perfect; must raise cash at once. Will take $350. 4056 N. Troy-st.

GRAHAM—BIG 8, 1929, 7 PASS. SEDAN; mech. perf.; paint, uphol. like new; fender wells, other extras. Cost $2,880. Must sell, $675. 2619 Warren-av. Seeley 10154.

GRAHAMS—LATE 1930 6 CYLINDER 4 door sedan, $475. Also town sedan or business coupe, $425. All in perfect condition. Saunders System, 28 W. Lake-st.

GRAHAM-PAIGE—1930 DE LUXE SED., 6 w. whls., 2 fend. mtd., $395; guar.; terms. ALWAYS OPEN. 2810 W. MADISON-ST.

HUDSONS
1930 Coupe, rumble seat, like new....$685
1929 Coach, fender wells.......... 495
1928 Landau Sedan, A1.......... 395
1927 Coach, A1 rebuilt.......... 195
BUTLER MOTORS, INC.,
HUDSON-ESSEX DISTRIBUTORS.
2209 and 2457 Michigan-av. Mich. 2010.

HUDSON—'31 STANDARD SEDAN; BLACK, free wheeling, side mountings, trunk, etc.; driven 1,200 miles; priced low for quick sale; will take car in trade. Can be seen Sunday at 1820 Ridge-av., Evanston, Ill.

HUDSON—SPORT SED., 1929; TRUNK AND many extras; like new; $350; terms, trade. HAFNER CHEVROLET, 2610 S. Michigan.

HUDSON—'29 SPT. SEDAN, GD. COND.; ex. cond.; sac. for cash. Mans. 6103 Mon.

HUDSON—6 1930 4 DOOR SEDAN. LIKE new. $550. 2d fl. ft., 4956 S. Laflin-st.

HUDSON—1930 COUPE, R. S., 4 NEW tires, $595. 5934 W. 22D-ST.

HUDSON—'31 SED., 8 CYL., 4 DR., DE luxe; trunk; $195 dn. 7616 Stony Island.

HUPMOBILE—1931 5 PASS. FREE WHEELing Sedan; 6 wire wheels, metal tire covers, trunk rack. Driven exactly 2,600 miles. Fully guaranteed.
Charles Lange & Bros. Co.,
3158 N. HALSTED-ST.

HUPMOBILE, 1930,
straight 8, 100 h. p. de luxe custom sedan. Has 6 wire wheels, side mounts, white side tires, chrome tire covers, trunk rack and lots of extras. Cannot be told from brand new. Must sell. Only $875. Terms. Tauber, 5718 Broadway. Longbeach 5607.

Hupmobile 1931 Sedan.
HUPMOBILE—1931 SEDAN, FREE WHLG., 5 pass., biggest 8; new condition; cost over $2,400; need cash; sell $1,595; financing arranged. Div. 9391.

HUPMOBILE—8 1931 DE LUXE 5 PASS. Sedan, 6 wire wheels. Car is just like new. Guaranteed perfect. $975. Terms. 3333 W Madison-st. Always open. Also Sunday.

HUPMOBILE—CENTURY 8 SEDAN, SIDE mounts, driven sanely, good value, $795. Ritt Motors Co., 750 Diversey-pkwy. Grace. 4670.

HUPMOBILE—8, LATE '31 SEDAN, 5 PASS. free wheeling; cost $1,575; sacrifice for $895; like new; terms, trade.
4645-47 W. MADISON-ST.

HUPMOBILE—1931 DE LUXE SEDAN; 6 w. whls., 2 fend. mtd.; $695; guar., tms., trade. Always open. 2810 W. Madison.

HUPMOBILE—1930 CENT. 6 SEDAN; USED very little; pass for new; $595; fully guar. TERMS, TRADE. 2810 W. MADISON-ST.

HUPMOBILE—6 4 DR. SEDAN; 1930 FORD. sell for storage charges. 2130 Lincoln-av. North Park Garage.

HUPMOBILE—MUST SELL AT ONCE MY 1931 8 cylinder car, like new; will take trade. Briar. 7306.

HUP—8, PRAC. NEW 4 DR. SEDAN; SAC. $595. Schiff. 2309 N. Sawyer-av. Bel. 2215.

AUTOMOBILES FOR SALE.

MOSS AUTO SALES

1930 La Salle Town Sedan, side mts. $1,395
1931 Buick 67 Sedan, side mounts.... 1,095
1929 La Salle Town Sedan.......... 950
1931 Hupmobile Free Wheeling Sedan.. 795
341 Cadillac Coupe, 5 pass., A-1 cond. 795
1930 Buick Mastr. 47 Sedan, 4 door.. 775
1928 Packard 6 cyl. Club Sedan...... 695
1930 Viking Sedan, 4 door 595
1930 Chrysler Sedan, 4 dr., black.... 495
1929 Auburn 8-90 Sedan 495
1931 Chevrolet Sedan 495
1930 Graham Sedan, 4 door, like new. 495
1929 Graham-Paige 6-15 Coupe, A1... 495
1930 Hudson, 1st series sedan.......... 495
1930 Plymouth Sedan, like new.......... 445
1930 Ford Fordor Sedan.......... 425
All American Oakland Sedan, side mts. 395
1930 Pontiac Sedan, like new 395
1929 Chrysler 65 Sedan 395
1930 Ford Tudor Sedan 375
1930 Ford Standard Coupe, 4 window. 345
1930 Essex Coupe, wire wheels.......... 345
1929 Essex Sedan 295
1928 Chrysler 62 Sedan 295
1930 Ford Spt. Roadster, rumble seat. 295
1929 Plymouth Sedan, 4 door.......... 295
1927 Buick 4 door Sedan 295
1927 Buick 4 pass. Coupe.......... 245
1926 Buick Brougham 195
1928 Chevrolet Sedan 165
1928 Chevrolet Coach 165
1928 Dodge Fast 4 Sedan 95
1926 Flint Touring Car 50
OPEN EVENINGS AND SUNDAY.
6529 COTTAGE GROVE-AV.
PLAZA 5000.

REMOVAL SALE!!!
We lost our lease and must dispose of all our repossessed cars regardless of our loss!
FORDS, CHEVROLETS, BUICKS, Hupmobiles and all other standards makes in all body styles. Cash or terms to suit. Open evenings and Sundays.
EMPIRE FINANCE CO.,
2243 S. MICHIGAN-AV.

JORDAN—SPORT PHAETON; SPORTIEST car in city; all chrome and silver; like new; will sacrifice for cash or trade. 4425 Sheridan-rd., drug store.

JORDAN—SEDAN, 8 CYLINDER MODEL J, recently overhauled and painted; wonderful condition. 121 S. Menard.

KISSEL—BROUGHAM; REAL BARGAIN. 3550 Lincoln-av. Buckingham 7540.

LA SALLE.
1930 4 dr. Sedan, radio equipped; 6 wire wheels; excellent mechanical condition throughout. A real buy at $1,500.
AUBURN CHICAGO CO.,
2401 S. MICHIGAN-AV. MICH 1200.

LA SALLE—1931 DE LUXE 5 PASS. SEdan; wire whls., fender mts.; only $675 down, bal. to suit. Also La Salle Sed., driv. actually 8,906 miles. Will sell for bal. due of $975. Terms, trade. 1801 W. 63d-st.

LA SALLE—1930 5 PASS. DE LUXE SEdan; owned by official of G. M. C. Guaranteed like new. The only one of its kind ever built. $1,295. 5665 W. LAKE-ST.

LA SALLE—LATE 1930 DE LUXE 7 PASS. sedan; wire wheels; car just like new; cost $3,000; sell for bal. of mortgage, $1,285; terms, trade. 3333 W. Madison. Always open.

LA SALLE—LATE MODEL 5 PASSENGER sedan, smart looking; must be sold. Mr. Salvat's car, 740 E. 51st-st.

LA SALLE—4 PASSENGER VICTORIA CPE. Like new. $550. Low mileage. Guarantee given. 4832 Chicago-av.

LA SALLE—'30 TOWN SED.; DRIVEN 4,632 mi.; pass for new; $1,175; guar. tms., trade. Always open. 2810 W. Madison.

LA SALLE—LATEST 1931 SEDAN, 4 DR.; 6 wire whls.; cost $2,739; now $2,175. LARRY O'ROURKE, INC. 2701 W. Madison

LA SALLE—'30 TOWN SEDAN, 6 WIRE whls. fend. wells; radio; driv. actually 6,000 miles. O'Rourke, 2433 S. Michigan.

LA SALLE—'28, 5 PASS. SED.; A BEAUTY; splendid cond.; stored; sac. $485. Mrs. Kamp, 4514 Irving Pk.-blvd. [res.] Alw. in.

LA SALLE—1929 CLUB SEDAN, WIRE wheels, fender wells; exc. cond. Jun. 9380.

LA SALLE—1929 5 SEDAN DE LUXE; W. wheels, $795. 5817 W. Lake-st.

LINCOLNS
Lincoln 7 pass. Sedan; beautiful black finish; just like a new car; interior in perfect condition; equipped with 6 wire wheels, fender wells, radio and many extras. A wonderful buy at $2,950.

Lincoln La Baron Victoria 4 pass. Coupe; looks as if it came from the show floor. An unusual car for the price; $2,350.

MANY OTHERS, $175 AND UP.
Liberal Terms and Trades.
L. W. SHANESY & CO.,
2821 Sheffield-av. Lakeview 8247.
Open evenings and Sundays.

LINCOLN.
We offer this fine Lincoln at a fraction of its original cost, a seven passenger de luxe sedan, with side mounts, very beautiful in appearance. Finished in jet black and gold striping, new chromium plating. Four wheel brakes. The interior is in keeping with this fine quality car. Was in chauffeur's care and will serve you many more years. Our special price for immediate sale is $585.
James Levy Motors Company
23D AND MICHIGAN-AV.
OPEN EVENINGS AND SUNDAYS.

LINCOLN—1929 CONVERTIBLE COUPE; the original black finish is like new and mechanically the car will satisfy the most critical buyer; used very little, is in unusually excellent condition and is priced below its value at $1,650. 650 Madison-st., Oak Park. Austin 2102. Euclid 6500.

LINCOLN, '29.
3 window sedan, driven only 13,000 miles; original finish like new, 8-ply tires that show no wear. Must be seen to be appreciated. Will sacrifice. $1,195. Terms. Tauber, 5718 Broadway. Longbeach 5607.

LINCOLN.
Latest model, free wheeling, 5 pass. sedan. Wire wheels, side mounted, radio. Used only one month. Being sold to satisfy loan. Phone Mr. Arlington, Atlantic 3500, for particulars.

LINCOLN—SPORT PHAETON; DE LUXE; low mileage; wonderful condition mechanically; 6 w. w.; tonneau deck windshield, trunk, much other equipment; full price, $550. John S. Jackson & Co., Packard Dealer, 7320 Stony Island-av. Plaza 2000.

LINCOLN — 5 PASSENGER SEDAN; NOT the large size; with 2 auxiliary seats; smart looking; run 16,000 mi. Side mounts. Everything reconditioned. Must be sold. 140 E. 51st-st. Fashion Garage.

LINCOLN—1931, 5 PASS. COUPE. FREE WHEELING, WIRE WHEELS, TRUNK, SPECIAL PAINT, 1,512 MILES. A $4,950 CAR AT A BIG SACRIFICE.
F-E-L-Z. WELLINGTON 7802.

Lincoln Convertible Sedan.
Show car of 1929, at Drake Hotel salon; special Deitrich body; excellent condition; $2,000. Ph. Diversey 6610, Apt. 220.

LINCOLN—LATEST 1929 4 DR. 5 PASS. 3 wind. Town Sedan; wire wheels; pract. brand new; sold for $5,100, sacr. for quick sale, $1,685; tms. Sampson, 3845 W. Madison.

LINCOLN—SPORT PHAETON; SNAPPIEST sport car in town; many extras; runs and looks like new; hi grade car at bargain price of $495. 5657 Broadway.

LINCOLN—
'30 7 pass. Sedan, 6 wire wls....$2,450
'30 mod. Sport Phaeton, 6 w. w... 1,775
LARRY O'ROURKE, INC. 2701 W. Madison

Lincoln '29 Sedan, $1,350.
De Luxe 7 pass. 6 w. wheels, perf. cond. Like new. Going abroad. Longbeach 2664.

LINCOLN—COUPE, BARGAIN, AT $100. Triangle Automobile Co., 2237 S. Michigan-av. Calumet 7348. Open evenings and Sun.

LINCOLN—LE BARON SEDAN, LATE '26. Sacr., $250. 5133 Ellis-av. Dorch. 7420.

LINCOLN—COUPE, $175; EXCEPTIONAL condition; private family. Stewart 5861.

NASH.
1931 Model 8-90 8 cyl. 4-door Sedan; 6 wire wheels and 6 white side wall tires, trunk rack, radio; hot water heater. Looks and runs like a new car. $1,250.
AUBURN CHICAGO CO.,
2401 S. MICHIGAN-AV. MICH. 1200.

NASH—8 SEDAN, 1930 BIG 8, EQUIPPED with shock absorbers, driving light, 5 practically new Vogue white wall tires, bumpers, etc. Looks and runs as though it had never been driven a mile. $1,085. Terms. PIERCE-ARROW, 2545 S. Michigan-av.

NASH—8 LATE 1930 TWIN IGNITION 5 pass. Sedan. Cannot be told from new. Cost $1,887. Sell for balance of mortgage, $875. Tms. 3333 W. Madison-st. Alw. op. Also Sun.

NASH—1931 8 CYL. SEDAN, LIKE BRAND new; driv. 2,200 mi.; new car guar.
MILFORD MOTOR CO.
3430 N. Crawford-av. Avenue 4343.

NASH—1930 SEDAN, 4 DOOR, TWIN IGNItion, all good tires; best of condition. Good reason for selling. $550. No dealers. 6642 N. Clark-st. Candy Store.

NASH—'31 BIG 8 AMBASSADOR, 6 MOS. old; 133 in. whl. base; A1 cond.; real buy, $1,350; must sell. Euclid 5905.

NASH—LATEST 1929 DE LUXE SEDAN St. 6; a beauty; 6 wire whls., side mounts, trunk; sacr. 1829 S. Crawford. Cra. 3311.

NASH—SEDAN, '30; MY CAR IS LIKE brand new; must sell owing to recent illness. Plaza 4088. 1109 Hyde Park-bl., Apt. 1.

NASH—1930 4-DR. SEDAN; FULLY EQPT. and guaranteed; $495; terms, trade. ALWAYS OPEN. 2810 W. MADISON.

NASH—1931, 6 CYL. 4 DOOR SPECIAL SEdan; wire whls., side mts.; $225 down, bal. to suit. 1801 W. 63d-st., cor. Wood.

NASH — FORCED TO SELL MY TWIN IGnition sed.; very cheap. 4512 W. Adams.

NASH—SEDAN, LATE '28; ADV. 6; GOOD tires; very clean; $275. Mawyer. Sce. 1151.

NASH—1931 LIGHT 8 DE LUXE SEDAN; 6 w. w.; $795; terms. 3327 Milwaukee.

AUTOMOBILES FOR SALE.

UNPAID AUTO LOANS
SOLD TO SATISFY UNPAID BALANCE.

1926 Reo Sedan..........$79
1927 Chevrolet Sedan..........$79
1928 Whippet Convertible Coupe..........$95
1927 Chrysler 60 Sedan, radio eqpd....$159
1927 Auburn 8-88 Sport Sedan..........$159
1927 Buick Master 6 Coach..........$159
1928 Nash Brougham..........$195
1929 Chevrolet Coach, radio..........$245
1928 Marmon 68 Sport Coupe..........$265
1930 Ford Town Sedan, radio..........$355
1929 Studebaker Sp. Rdstr., wire whls..$465
1930 Reo De Luxe Phaeton, 6 w. w.....$595
MANY OTHERS—ALL MAKES.
LEWIS E. BOWER
AUTO BANKERS SINCE 1912.
1240 S. MICHIGAN-AV.

1931 WILLYS SIX.
WHOLESALE DEMONSTRATORS.

	Down payment.	Monthly.
6 window sed., safety glass.	$191.67	$37.19
Sport club sed., incl. trunk.	180.00	34.50
6 window sed., beaut. brown.	188.00	36.88
6 window sed., dark blue...	198.34	38.49

Above cars carry our new car guarantee. Open every night until 9 and all day Sunday.
THOMAS J. HAY, INC.,
2521 S. MICHIGAN-AV. VICTORY 8200.

REPOSSESSED CARS.
CHEV. COACH, '31, driven 2,200 mi....$495
PONTIAC COACH, '29; see today..........$295
CHEV. COUPE, '28; perf. cond..........$125
FORD TUDOR, '30; guaranteed $345
FORD FORDOR, '30; a real buy..........$395
FORD TUDOR, '29; trunk, extras..........$235
HUDSON, '29, 4 dr. sed.; guar. perf..$275
CHRYSLER 70, '27 CCH.; ready to go..$150
50 MORE TO CHOOSE FROM.
MILFORD MOTOR CO.—USED CAR LOT.
3265 Milwaukee. Ph. Ave. 4346.

OAKLAND—8 LATE 1930 DE LUXE SPORT Coupe. Rumble seat. Car is just like new. Cost $1,287. Sell for balance of mortgage, $575. Terms. 3333 W. Madison-st., Alw. op.

OAKLAND—'28 SPT. COUPE; RUMBLE seat. Perf. cond. throughout. Pay $285 stor. bill. 5051 Broadway Gar. Long. 4272.

OAKLAND—SPT. RDSTR.; LATE MOD.; w. w., tires, trunk rk.; $185. Lafay. 9349.

OAKLAND—8 CYL., '30 SPT. CPE.; PRIV. party; can arrange terms, $575. Tri. 0052.

OAKLAND—8, 1931 DE LUXE SEDAN; 6 w. w.; $695; terms. 3327 Milwaukee.

OAKLAND—'28 A. A. 4 DR. SED., LIKE new, $195 cash. Priv. 2935 W. Adams.

OLDSMOBILES.
Demonstrators; low mileage; bargain. 5339 S. Ashland. Prospect 7954.

OLDSMOBILE—LATE 1931 4 DR. 5 PASS. Patrician de luxe sedan; 6 wire wheels, side mounts; cost $1,075; virtually new; bargain terms. Sampson, 3845 W. Madison.

OLDS—1931 DE L. SPT. COUPE; MAY have for bal. due. Sunnyside 6472.

OLDS—DE L. SEDAN, 1930, EXCELLENT condition, $595. Longbeach 4681.

OLDSMOBILE—1929 SEDAN, $275; VERY nice condition; guar.; terms, trade. ALWAYS OPEN. 2810 W. MADISON.

OLDSMOBILE—1929 SPT. COUPE, RUMBLE seat, $295. 1829 S. Crawford. Craw. 3311.

PACKARDS.
Series 626, 8 cyl. De Luxe 5 p. Sedan; 1929; fender wells, 6 wheels, 6 excellent tires, trunk rack; spotless throughout; reconditioned by us. New car guarantee. $1,195.

Series 526, 6 cyl., 5 p. Sedan; received from original owner; finish like new; chromium plated; dark blue finish; elegant condition every way; guaranteed. $775.

Series 533, 6 cyl. Roadster; 1928; long wheelbase model; rumble seat; very good tires; appearance perfect; reconditioned in our shops; guaranteed; $850.

Authorized Packard Dealer.
7320 Stony Island-av. Plaza 2000.

PACKARDS! PACKARDS!
1930 PACKARD CLUB SEDAN; BIG 8, 4 door; w. w.; side mts.; trunk; $175 radio; cost $4,475; take......$1,975
1930 PACKARD SPORT PHAETON; BIG 8; w. whls., side mts.; tonneau deck and shield; cost $4,285..$1,675
1929 PACKARD CLUB SEDAN; BIG 8; side mts.; cost $4,750; take....$1,375
1928 PACKARD 6 SEDAN; De Luxe; latest type; reduced to..........$ 595
TERMS, TRADE. ALWAYS OPEN.
FITZPATRICK MOTOR SALES.
6555 COTTAGE GROVE. MIDWAY 4200.

PACKARD—1929 BIG 8 SEDAN. CUSTOM built, 5 or 7 pass.; original finish hasn't a mark on it; driven 16,000 miles; side mounts, trunk rack, etc.; will stand the most rigid mechanical inspection; carries our 90 day guar.; worth $1,500; our price $1,175, terms, trade. 2951-53 W. Madison.

PACKARD—SEDAN, RECENT 7 PAS. THAT was owned by a wealthy family and given expert attention by their chauffeur. Now every detail of the interior and exterior is A-1. Has a wealth of extras. Will not remain 24 hours at our price of $795. Terms. PIERCE-ARROW, 2545 S. Michigan-av.

PACKARD—8-45 7 PASS. SEDAN, WITH 6 wire wheels and fender well equipment. A practically new car at a big saving. Can be purchased for $2,950. HILL MOTOR SALES CO., Packard Dealer, 640 Madison-st., Oak Park. Austin 2100 or Euclid 6500.

PACKARDS—
'31 Club Sedan, fender wells......$1,975
'31 Sedan 5 pass., complete........ 1,775
'31 Coupe, 5 pass., fen. wells..... 1,875
'30-7-45 Club Sedan, f. wells..... 1,850
LARRY O'ROURKE, INC. 2701 W. Madison

PACKARD — 1929 SEDANS, CLUBS, DE Luxes; all colors; equip.; heaters, etc.
REAL BARGAINS, $835.
Finance Co. Terms. 4440 W. Madison-st.

PACKARD BIG 8
Limousine; private party; snap at $400. CALL FAIRFAX 2253.

PACKARD—6 SEDAN 1926 5 PASS., NEW heavy duty tires; comp. equip.; excel. mech.; good finish; $350. Triangle Automobile Co., 2237 S. Mich. Cal. 7348. Open evgs., Sun.

PACKARD—8 CONV. COUPE, 1930; 733; exc. cond.; cash; no trade; car may be seen at Uptown Garage, 6009 Broadway, or phone owner, Long. 0518.

PACKARD—LIGHT 8 CLUB SEDAN, HARDLY RUN 6 MOS., PASS FOR NEW. BIGGEST BUY IN TOWN, $1,485. SWENSON AT 1132 DIVERSEY-BLVD.

PACKARD—LATE 6 4 DR. DE LUXE SED., pract. new, in storage 8 mos.; acct. illness will sac. for quick sale, $500 cash. Ask for Mr. Larsen's car, garage, 3433 Madison.

PACKARD—1929 STD. 8 SEDAN, 5 PASS. Driven very little. Just taken out of storage. Original finish like new. Mechly. perfect. Cost new $2,950, now only $950. Thomssen Brs., Chrysler Drl., 7334 N. Clark

PACKARD—1928 BIG 8 CUSTOM BUILT Dietrich body; new tires; new paint; mechanically perfect in every respect; cost $6,200; will sell for $735. 2619 Warren-av.

PACKARD—BIG 8 SPORT ROADSTER, 4 SPEED. HARDLY OUT. $1,525 TAKES $3,900 CAR. PHONE WELLINGTON 7802.

PACKARD—6, DE LUXE COUPE, 1928; 4-33; $285, incl. radio, chromium plating, trunk, etc. 5817 W. Lake-st. [office].

PACKARD—'29 MODEL 626 COUPE, RMBL. seat, $975. Mrs. Johnston, Edge. 4925.

PEERLESS—"81" COUPE 1930, RUMBLE seat; car almost new; $495; will take car in trade and arrange terms. Sheldrake 2300.

PEERLESS—SED.; LATE '29; MOTOR A-1; $250; barg.; priv. 3744 S. 61st-av., Cicero.

PEERLESS—COUPE, '29; RUMBLE; SACR. $250 cash. Mrs. Dolan, 4360 Elston-av., 2d.

PIERCE-ARROW SEDAN.
1929 Str. 8 on the 133 inch wheel base. Finished a beautiful jet-black with maroon striping. The upholstery appears unworn. Equipped with 5 new tires, two-tone horn, built-in Crosley radio, Houdaille shock absorbers, etc. This Pierce has very low mileage and every detail of the motor was carefully checked over, so now it's in perfect condition. Offered at only a fraction of its original cost. Now $1,450. Terms. Powell, Flamingo Hotel. Plaza 3800, Apt. 207.

PIERCE-ARROW—BROUGHAM, '28 MODEL 81. The finish glistens like a new dollar and the upholstery appears unworn. Motor was carefully checked over by our expert mechanics. Has a wealth of extras. $745. Terms. PIERCE-ARROW, 2545 S. Michigan.

PIERCE-ARROW—SED. CUSTOM DE LUXE, late series 133; wire wheels, side mounts, trunk; cost $4,275, take $1,375; tms., trade. Fitzpatrick, 6555 Cottage Grove. Mid. 4200.

PLYMOUTH—1930 STANDARD COUPE. CAR looks and runs like new. Very reasonable. Cash or terms to responsible party. Private. 5334 W. Madison-st., 2d apt. Mansfield 1346.

PLYMOUTH—SEDAN; '30; PERF. COND.; out of work, priv. party forced to sell; can arrange terms. $275. Saginaw 4279.

PLYMOUTH—1930 SEDAN; VERY EXCELlent condition throughout; $350. 4543 DOVER-ST. ARDMORE 1847.

PLYMOUTH—'31, FLOATING POWER, 4 Door Sedan; barg.; priv. 5439 W. 64th-st.

PLYMOUTH—1931 SEDAN; LIKE NEW; guaranteed. 3940 W. Harrison-st.

PLYMOUTH—LATEST 1931 COUPE, OR ch.; like new; $135 dn. 6749 S. Perry.

PLYMOUTH—COACH; LATE 1931; $400. Call Glenview 431.

PONTIAC—1930 2 DR., 5 PASS. DE LUXE Sedan, 6 wire wheels, side mounts. Car is just like new. Guaranteed perf. $435. Tms. 3333 W. Madison-st. Always open. Also Sun.

PONTIAC—RDSTR., LATE '28; CHEVROLET '29 4 dr. sedan, to be sold for storage; reas. 3816 Madison-st.

PONTIAC—1930 DE LUXE 4 DR. SEDAN, 6 wire whls., fully eqpd., guar., $450; terms, trade. Always open. 2810 W. Madison-st.

PONTIAC—SPORT COUPE, LATE '29; A1 condition; side mounts; trunk, radio; $335. 3809 Kimball-av. Keystone 3668.

PONTIAC—1931 DE LUXE CUSTOM SED.; 6 wire wheels; side mounts; nearly new; sacrif. $675; terms. 4645 W. Madison.

PONTIAC—'31 COUPE, R. S.; W. W.; 2,200 mi.; perf. condition, $595. Parker, Bittersweet 5858. 4072 Broadway.

PONTIAC—1930 BLACK SEDAN; MUST sell, $345. 1829 S. Crawford. Craw. 3311

PONTIAC—'29; 6 WIRE WHL. 4 DR. DE Luxe Sed., A1 cond., $375. National 0613.

AUTOMOBILES FOR SALE.

4635-37 W. MADISON-ST.

'31 Cadillac 8 De Luxe 5 p. Sedan.... Barg.
'31 La Salle 5 Pass. Sed., driv. little. $1,950
'30 La Salle 5 Pass. Coupe, perfect.. 1,350
'29 Lincoln 3 window Tn. Sed., 6 w. w. 1,395
'31 Marmon 69 Sed., like brand new 895
'30 Packard 7-33 De L. Conv. Coupe. 1,295
'29 Packard 6-26 Sedan, De Luxe.... 1,025
'30 Pierce-Arrow De L. Sed., 6 w.w. 1,095
'31 Studebaker Com. 8 De L. Sed...... 1,375
'30 Studebaker State De Luxe Brghm. 875
'30 Auburn 8 De Luxe Sed., 6 w. w... 695
'31 Buick Cpe., 96-S, De L., equip.. 1,495
'29 Hudson Sedan; prac. new., equip 575
'28 La Salle 5 Pass. Coupe; perfect.. 595
'31 Buick 67 De L. Sedan; perfect.. 1,095
'30 Buick Mstr. 8, 5 P., De L. Coupe 975
'30 Buick 57 Sedan, 5 pass., like new 895
'31 Chrysler 8 De Luxe Coupe; perf.. 1,195
'31 Chrysler "8" Sedan; perfect cond.. 995
'30 Dodge 8 De Luxe Sed.; beauty.. 695
'30 Ford Stand. Coupe; a beauty...... 375
'29 Graham-Paige 8 De Luxe Sedan... 495
'28 Lincoln 7 Pass. De L. Sed.; perf. 850
'28 Lincoln 5 pass. De L. Sedan.... 695
'31 Oldsmobile 2 dr. Sed.; perf. eq. 785
'31 Pontiac De L. Sed., pra. new.... 750
'29 Whippett Sed.; like new thruout. 265
GUARANTEE AND SERVICE.
WEST SIDE AUTO EXCH.
100 OTHERS TO CHOOSE FROM.
$50 and up. Always open.

NOTICE
Thru a court order we are forced to sell these excellent appearing, perfect running cars at prices far below the market values.

1930 De Soto conv. coupe..........$585
1929 Nash spec. 6 sedan.......... 425
1929 Pontiac coach.......... 350
1929 Graham-Paige sedan.......... 335
1929 Oldsmobile coach.......... 350
1929 De Soto coupe.......... 325
1928 Studebaker com. sedan.......... 295
1929 Buick 47 sedan.......... 575
1928 Chrysler 72 sedan.......... 350
1928 Studebaker dictator sedan.......... 195
1926 Cadillac sedan.......... 325
1926 Lincoln sedan.......... 450
1927 Chrysler 4 dr. sedan.......... 195
1928 Hupmobile 8 sedan.......... 345
1928 Kissel spec. brougham.......... 265

As low as 25% down and you assume balance due; on terms up to 18 months.
6528 Cottage Grove

PONTIAC, 1931.
5 passenger sedan; driven only 2 weeks; cannot be told from new; only $695; terms. Tauber, 5718 Broadway. Longbeach 5607.

PONTIAC—1930 4 DR. SEDAN, MECH. PERfect, appearance exactly like new; new tires; $445, terms, trade. McFarland-Keenan Co., 7647 S. Halsted-st. Tri. 7000.

PONTIAC—COACH, 1929, 1ST SERIES; ALmost like new; just put on new tires; need money; take $225 cash. Mr. Schmitt, 7610 S. Honore-st. Call Sunday.

REO—1931 4 DR. SEDAN, SIDE MTS., trunk. Can't be told from new, $1,285. Terms, trade. MILFORD MOTOR CO., 3430 N. Crawford. Avenue 4343.

REO—1930 SEDAN; DRIVEN 3,100 MILES; pass for new; $675; 90 day guar.; terms. ALWAYS OPEN. 2810 W. MADISON.

REO—'29 FLYING CLOUD COUPE. Perfect condition. Must sell at once. 2437 S. MICHIGAN-AV.

REO—ROYALE LATEST SPORT COUPE, 6 wire whls.; cost $2,965; now $2,165. LARRY O'ROURKE, INC. 2701 W. Madison

REO—SEDAN; EXTRA GOOD; BARGAIN. $85. Tms. 6749 S. Perry, 1st. Went. 4748.

REO—FLYING CLOUD '27 SED.; GD. COND. Unemployed; must sell. Key. 0882.

RICKENBACKER — SEDAN, LATE '26; 4 wheel brakes, new puncture-proof tires; body in exc. condition, $95. Humb. 2900.

Rolls-Royce

ROLLS-ROYCE—4-5 passenger Convertible Sedan. This car cost more than $19,000.00 —it has been driven less than 20,000 miles; it looks like new, runs like new and has some extraordinary equipment designed into the coach work for the added comfort of passengers. Every detail of the condition of this smart car reflects highly developed appreciations of its former owner. This car is above comparison with anything, excepting a new Rolls-Royce internationally recognized as the world's best automobile. It can be purchased for $7,800. Terms or Trade.

ROLLS-ROYCE—Left drive seven passenger touring car about four years old; smart, modern appearance, embodying the greatest possible comfort for touring; car is very completely equipped with new tires, tonneau windshield, etc. Easy to drive; economical to maintain and priced far below actual value at $2,800.00.

We also have several other Rolls-Royces of various types, all priced for immediate sale at from $750.00 to $12,000.00.

ROLLS-ROYCE
Of America, Inc.,
441 E. Ohio-st. Whitehall 7848.
Closed All Day Sunday.

ROLLS ROYCE—FOUR PASSENGER SPORT TOURING; LIKE NEW; $2,500. PHONE FRANK, DIV. 7015.

Studebaker Commander, $395.
JAMES LEVY MOTORS CO.,
2257 MICHIGAN-AV.
OPEN EVENINGS AND SUNDAYS.

Studebaker 8 Spt. Brougham.
Has side mounts, trunk, wire wheels, and many extras. This model cost $1,985. Our price $785. Terms arranged. Finance Warehouse, 2515 N. Cicero-av. Bel. 0204.

STUDEBAKER—COMMANDER 4 PASS. VIC. coupe; latest model. Need of cash forces me to sacrifice. Run very little; like new; cost $1,650; will sacrifice it for $275, cash only. 2231 N. Kedzie-blvd., Apt. 1.

STUDEBAKER—'31, FREE WHEEL., LATest 8, 4 door de luxe 5 passenger sedan; side mounts; 385 mi.; cost $1,645, forced to sell, $945; arrange terms, trade cheaper car, residence, 3846 18th-st.

STUDEBAKER—8 1930 COMMANDER REgal Sedan. 6 wire wheels. Car is just like new. Guaranteed perfect; $875; terms. 3333 W. Madison-st. Always open. Also Sun.

STUDEBAKER—'28 VICTORIA COUPE, A1 cond., 2 spare tires, winter front and heater; no dealers. Address D 95, Tribune.

STUDEBAKER—SAC. AT $975. PRAC. NEW. Latest Regal sed., 6 w. w., extras. Phone Sunday, Midway 2829. Private party.

STUDEBAKER—1930 COMM. 8, DE LUXE Sed., 6 wire whls., 2 fend. mtd., $595; guar.; tms., trade. Always op. 2810 Madison.

STUDEBAKER—8 CYL. COMMANDER SED. 1930 mod., $750. Must sell at once. Terms. EMORY, ROGERS PARK 9379.

STUDEBAKER—'31 SED., 5 PASS.; LIKE new; $185 down. 7616 Stony Island-av.

WHIPPET—1930 COACH, 6 CYL. LOOKS AND RUNS LIKE NEW. $245.
6056 Cottage Grove-av. Fairfax 1426.

WILLS-ST. CLAIR 8 SPORT ROADSTER—Smooth, fast; low pr. Del. 3368.

WILLYS—1931 6 SEDAN, WIRE WHEELS, 1 MONTH OLD, $595.
6056 Cottage Grove-av. Fairfax 1426.

WILLYS-KNIGHT—'31 SEDAN; FENDER wells; fr. whlg.; cost $1,475; now $1,075. LARRY O'ROURKE, INC. 2701 W. Madison

AUTOMOBILES WANTED.

WANTED.
USED WRECKED OR JUNKED CARS and TRUCKS; CITY OR SUBURBS.
MARTIN AUTO PARTS CO.,
2028 Southport-av. Ph. Diversey 2772.

WANT 100 AUTOMOBILES.
Pay cash or make you a loan. Always open. 2810 W. Madison. Ph. Van Buren 3200.

I AM INTERESTED IN LA SALLE TOWN sedan, 1929 or 1930 model. Please quote price and particulars pertaining to same. Address F M 5, Tribune.

WANTED—LATE MODEL SEDAN OR CPE. in even exchange for 2½ ton Mack dual pneumatic dump, tractor or semi-trailer. Address L S 310, Tribune.

SMALL FOREIGN CAR, MUST BE GOOD condition and low priced. Write Apt. 12-F, 5807 Dorchester-av.

WE PAY HIGHER CASH PRICES FOR late model, used or junk automobiles. Martin, 3359 Ashland-av. Buck. 5061.

WANTED—CAR $75 WILL BUY. CHEV. OR Ford pref. Give motor no., mechanic will see car. Address P 276, Tribune.

WILL PAY CASH FOR '30-'31 PACKARD or La Salle. Call University 5912. 625 Grove-st., Evanston, Ill.

WILL PAY $150 CASH FOR A LATE model Tudor Ford sedan. No dealers. 5408 Shields. Ph. Yards 0015.

WILL PAY CASH—LA SALLE, CAD., PACKard, or Lincoln, 1931 or '32 Imperial limousine, like new. Address E 79, Tribune.

WANTED — IMMEDIATELY 100 LATE AUtomobiles; highest prices paid. Bring cars and get cash. 6811 S. Halsted. Went. 2727.

WANT '31 DODGE, DE SOTO OR CHRYSler; state lowest cash price. Address F M 47, Tribune.

CARS SOLD FOR OWNERS ON COMMISsion basis; quick action; all makes; all models. 3106 Montrose-av. Always open.

WANTED—100 LATE MOD. CARS. HIGHest prices paid. 1801 W. 63d. Repub. 9515.

CASH FOR YOUR 1929-'30-'31 AUTO. ALL makes. 914 Diversey. Lakeview 6214.

WANTED—'28 BUICK, 4 DR., 5 OR 7 PASS. $250 to $300 cash. Phone Lombard 1111.

PRIVATE PARTY WANTS BEST 5 P. SEdan $125 can buy. Ph. Wellington 4284.

BEST FORD OR CHEVROLET $20 WILL buy. Address E 109, Tribune.

$25 FOR LATE MOD. T FORD RDSTR.; CAR, tires ex. cond. Address D 93, Tribune.

WTD.—FORD, '30 COUPE BY PRIV. PARty; will pay cash. Address O 235, Tribune.

WANTED—50 USED CARS FOR CASH—Fitzpatrick, 6555 Cottage Grove. Mid. 4200.

GET THE BEST PRICE FOR YOUR CAR AT 4717-19 N. WESTERN. LONG. 1949.

HIGHEST PRICES PAID FOR USED, wrecked and junked cars. Palisade 7385.

WANTED—USED CARS AND TRUCKS FOR cash. 7019 S. Halsted. Radcliffe 0989.

WANT GOOD AUTO CAMPING TRAILER; will pay cash. Address B 84, Tribune.

AUTOMOBILE LOANS.

CASH
IN 10 MINUTES.
NO DELAY
AUTO AND TRUCK LOANS.
$350 TO $10,000
Confidential. No Endorsers.
15 Years at Same Location.
Winter-Hirsch
1842 S. MICHIGAN-AV,
Calumet 4586.
BRANCH OFFICES:
3657 W. Madison. Este. 3243.
7701 S. Halsted-st. Tri. 4306.
3231 W. 63d-st. Pros. 9163.

Need Money?
$100 TO $3,000
ADVANCED ON YOUR CAR.
Present payments reduced. Refinancing.
$300 Costs $4.50
Why Pay More?
No endorsers required.
Immediate confidential service.
Drive as You Pay.
Finance Credit Corp.
205 N. La Salle. [MAIN FL.]. STATE 6372.
4707 Broadway. Longbeach 6624.
DRIVE RIGHT UP TO OUR DOOR.
Open Saturday afternoons until 5.

A B C
OFFERS
LOWEST RATES
6 TO 18 MONTHS TO PAY.
FAIREST TREATMENT.
Automobile Bonding Co.
ESTABLISHED 1919.
Call Today—Cash Today
at Our Nearest Office:
7850 S. HALSTED. TRI. 0807.
4602 N. WESTERN. RAV. 5100.
4734 W. MADISON. AUS. 3906.
6528 COTTAGE GROVE. HYD. 9723.
105 W. MONROE. RAN. 7992.

LOWEST RATES
LARGER LOANS.
LOANED ON YOUR CAR
IN TEN MINUTES.
NO ENDORSERS. NO RED TAPE.
PRESENT PAYMENTS REDUCED.
GORDON FINANCE CO.
2239 S. Michigan-av. Victory 3500.
192 N. La Salle-st. State 8328.
5100 Broadway. Ardmore 1150.
2301 North-av. Spaulding 2552.
1670 Milwaukee, Rm. 217. Humb. 8107.
7848 S. Ashland-av. 2d Floor.

LOANS ON YOUR CAR OR YOUR PRESENT PAYMENTS REDUCED AT
7% per Year
NO ENDORSERS. NO WAITING.
Branches open Mon., Wed., Fri. eves.
EMPIRE FINANCE COMPANY.
100 N. La Salle-st. Dearborn 0870.
123 E. 63d-st. Englewood 1624.
2243 S. Michigan-av. Calumet 3339.

WE GUARANTEE LOWEST RATES. Free parking at MAIN ENTRANCE. CENTRAL STATES FINANCE CORP. 209 N. La Salle-st., 2d Floor. State 3615. Walk upstairs and save 25%.

AUTO LOANS—SAFE FOR THE BORROWER. AUTO SECURITY CORPORATION. 205 W. Wacker-dr., cor. Wells. Cent. 4006.

AUTO BANKERS SINCE 1912. LEWIS E. BOWER. 2240 S. Michigan-av. Calumet 1800.

U. S. FINANCE AND MORTGAGE CO.—10 minutes service; lowest rates; confidential; parking. 721 N. Michigan. Superior 7083.

CASH 20 MINUTES — LOWEST RATES. MAJESTIC INVESTMENT CORPORATION. 105 W. MONROE-ST. RANDOLPH 4364.

AUTOMOBILE LOANS—LOWEST RATES. Always open. Phone Van Buren 3200. 2810 W. MADISON-ST.

MONEY TO LOAN ON LATE MODEL CARS to responsible parties. 1217 Devon-av.

MOTOR TRUCKS.

GMC—½ TON PANEL; GOOD BUY.....$150
DODGE—¾ ton panel; 1930, perfect.. 425
Le Moon—1 ton panel; good mech..... 250
CHEVROLET—1 ton panel.............. 100
GMC—1½ ton semi-van; repossessed..... 695
GMC—2 ton, 6 cyl. 12 ft. stake; duals.1,100
WHITE—2 ton; furniture body; duals.... 395
GMC—1930 3 ton TRACTOR; A1.......1,600
GMC—3½ ton, 6 cylinder with 14 ft. stake body; pay unpaid balance.
MANY OTHERS, $50 TO $1,500.
GENERAL MOTORS FACTORY BRANCH.
[Used Truck Department.]
2630 S. WABASH. Cal. 7296.
Open Sundays, 10-2.

FORD TRUCKS.
LIBERAL TERMS OR TRADE.
1931 De luxe Delv., 200 miles.........$465
1929 1½ ton canopy screens............ 365
1929 1½ ton Chicago stake............. 350
1929 1½ ton Wide express, new body.. 295
1929 1½ ton short stake, new tires..... 325
1929 ¾ ton De luxe panel, ex. cond..... 235
1929 ¾ ton Pickup, closed cab.......... 195
LITSINGER, 925 W. Jackson. Alw. open.

FORDS—REPOSSESSED.
1931 131 in. Chgo. Stake, dual, 300 mi.
1929 1½ ton panel; like new.
1930 Chevrolet pickup, 7,000 miles.
Federal 3½ ton, 6 cyl, 7 speed trans., dual.
Other makes, $50 and up. Terms.
1046 W. Harrison-st. Monroe 2237.

PRACTICALLY NEW 22 FT. SEMI-trailers capable of handling 10 ton pay loads; equipped with 975-20 balloon tires and Budd wheels, open top body, tail gate, and full rear doors. Also small semi-trailer with refrigerator body. Terms. B. & J. Trailer Dist. Co., 3913 S. Michigan.

Ford, Chev. Trucks—Like New
1930, '29, '28 models; ½ to 2½ tons; $75 up; $40 cash, balance easy. All kinds and types of bodies; 90 day written guarantee. Horses taken in exchange. LEVY'S, 724 Milwaukee-av., cor. Carpenter. Always open.

CHEVROLET 1928 1 T. OPEN EXPR. .$185
Chevrolet 1928 1 ton panel............ 165
Chevrolet 1929 ¾ ton panel............ 135
NELSON CHEVROLET SALES.
2849 N. Clark-st. Bittersweet 7300.

1930 CHEVROLET FURNITURE AND CARpet Van; almost brand new; special, $465.
1930 G. M. C. 1 ton Panel; actually driven only 1,800 miles; just like new, $675.
BOWER, Auto Bankers, 1240 S. Michigan-av.

DIAMOND T LATE MODEL, 6 CYL., OPEN express. Exc. condition $325
Federal 1¼ ton, stake, pneum...........$160
Other makes, $50 and up. Terms.
B. & W. MOTORS, 827 W. 35TH-ST.

FORDS—10 LATE MOD. A PANEL BODIES and Pick-up bodies; AA open express and model T Panel bodies; bargs.; always open. LAWDER BROS., 6900 VINCENNES-AV.

1½-3½-4 YD. DUMP BODIES AND HOISTS, stake bodies and semi-trailers. HARVEY MOTOR TRUCK WORKS. Harvey, Ill. Phone Harvey 1100.

USED 2½ TON DIAMOND T TRUCK IN A-1 condition; motor just overhauled; $250, or will trade for small truck or car. 3417 W. 22d-st.

MACK TRUCKS—2½ TO 7½ TONS; SOLID, pneumatics, buses; white tractor and semi, Internationals, Pierces, Mack, 3300 Wentworth-av. Calumet 5413.

FORD — THREE - QUARTER TON PANEL body delivery truck; A-1 condition; price, $250. H. J. Heinz Co., 342 N. Western-av. Seeley 5700.

'29 DIAM. T 6 CYL. STAKE, 2-2½ TON, 6 new tires, dual pneu.; cost new $3,500; sell for $1,050; terms. 2531 S. Mich. Vic. 3172.

MACK 5 TON DUMP TRUCK; EXCELLENT condition; priced low. Autocar Sales, 1716 W. PERSHING-RD. VIR. 0210.

NEW STEEL DUMP BODIES FORDS AND Chevrolets; also 2 ton steel coal body, $60-$75. Fred L. Meckel, 9 E. 13th-st.

BARGAIN, 1½ TON LATE MODEL CHEVrolet truck with wide stake body; actual mi. 6,000 m.; $300. Fred L. Meckl, 9 E. 13th.

MACK TRUCKS [2], 5 TON DUMP; A-1 condition; private owner; terms. Bradley, 152 E. 114th-pl.

FORD TRUCK—1½ TON, 11 FOOT BODY, with some hauling. Kildare 6590.

CHEV.—LGE. STAKE, 6 WHEELR, ALmost new; cheap. 3313 Madison, any time.

REO TRUCK WITH NEW MOTOR; GOOD tires; cheap. Address Y Y 247, Tribune.

TRUCK WITH CONTRACT; GOOD PROP., $500 cash required. Geo. Hall, Hay. 2130.

REO—1 TON TRUCK, PANEL BODY FOR sale. Reas. 4205 N. Mansfield.

AUTO CREDITS FOR SALE.

$900 CREDIT ON ANY MODEL STUDEbaker, $100 or best offer. Private party. Phone Prospect 9638.

CHEVROLET $200 CREDIT; WILL SACRIfice for $115; any model, 322 Wisconsin-av., Lake Forest.

BEST OFFER TAKES $400 OAK.-PONT. credit. Call La Grange 6395.

$100 CREDIT FREE WHEEL, FLOATING pwr. Plymouth, any model, $50. Lon.8740.

$275 HUPMOBILE CREDIT FOR $50. Call Pullman 2700.

CHEV. CREDIT; WANT LATE '29 OR '30 coupe. Address E 108, Tribune.

CHEVROLET CREDIT, $125, ANY MODEL; will sacrifice. Harrison 6004.

CHEVROLET—$200 CREDIT, WILL SELL for $150. Address P 365, Tribune.

$125 CHEVROLET CREDIT FOR $150 cash. Ph. Berkshire 6052 betw. 10-6. Sun.

FORD $150 CREDIT; WILL SELL FOR $60. Address Y M 109, Tribune.

SACRIFICE $400 BUICK CREDIT ON NEW or used car. Owner, South Shore 5598.

GARAGES—FOR SALE AND TO RENT

GARAGE CORNER—100 CARS; LOW RENT, also concession, until business is established. MARKS & CO., 712 Madison-st.

20X60 GARAGE—HOLDS 6 TRUCKS; 1 tenant preferred. 3449 W. 12th-pl.

GARAGE—CAPACITY 40 CARS, BROADway-Wilson-av. dist. Lake View 6480.

GARAGE—24X50; STM. HT.; 3 RM. FLAT. Apply 616 Belden-av. Div. 10258.

AUTO ACCESSORIES, REPAIRING.

SPECIAL THIS WEEK—5 GALS. 100% Pennsylvania Oil [Permit 212], $2.65. Trico Garage, 710 W. Taylor. Monroe 5522.

AUTO REPAIRING—ANY MAKE IN YOUR or MY GARAGE. TEL. LINCOLN 8041.

2 WHEEL AUTO TRAILER. 220 WENdell-st. Diversey 3571.

MOTORCYCLES AND BICYCLES.

1930 IND. SCOUT, EXTRAS, PERF. COND. Real buy or tr. for gd. car. Fair. 3869.

'29 HARLEY, $135; $5 DOWN, $3 WEEK; also '24 Harley, $35. Crawford 1070.

1930 SUPER X LIKE NEW; BEST OFFER. Terms. 4758 Ingleside, Bsmt. apt.

AUTOS TO RENT AND WANTED.

CHAUFFEUR—WITH OWN CAR TO DRIVE for priv. family living on south side. Write stating monthly rent, kind of car and ref. Address Y B 306, Tribune.

AUTO TIRES.

NEW U. S. ROYAL 2DS; SAVE UP TO 50%. SERLIN TIRE CO. 1400 S. Mich.

4 32X6 NEW MICH. 10 PLY, $90; COMP. line used truck tires. 535 N. Cicero.

STORE FIXTURES.

SPECIAL SALE!
We are selling fixtures at the lowest prices ever known—for every business.
CAR LOADS
of new and rebuilt equipment will be sacrificed. See us at once and save money.
JULIUS BENDER, INC.,
OLDEST AND LARGEST
901-3-5-9-11-13-15 W. Madison. Mon. 1710.

STORE FIXTURES.
Every kind. Used or New.
Restaurant, Grocery, Delicatessen, Candy, Tailor, Market, Jewelry, Sandwich Shop, etc.
Lowest prices. Easy payt. plans.
CHAS. BENDER CO.,
608-614 N. WELLS-ST. SUPERIOR 2361.

FOR SALE—COMPLETE FIXTURES FOR restaurant, soda fountain, steam tables, gas range, coffee urns, solid walnut booths, exhaust fans, cash register, counter and stools —seven Frigidaires. Immediate delivery. Will sell as going or dismantled. Charles Manche, Receiver, Rm. 5, 2d National Bank Bldg., Hamilton, Ohio.

AMERICAN STORE FIXTURE CO., 121-127 S. HALSTED-ST., NR. ADAMS. Fixtures for Restaurant and Lunch Room, Sandwich Shop, Drug Stores, Bakery, Butcher Shops, Candy Stores, and other lines. New and rebuilt. Low prices and easy terms. "Satisfied Customers Built Our Business."

JUST RECEIVED A CARLOAD OF GROcery, delicatessen, bakery, and kitchen ice boxes, elec. boxes, like new, at a great saving. GUTMANN'S STORE FIXTURE CO., 1512-16 S. Wabash. Calumet 7125.

BEAUTY SHOP AND BARBERS' FIXTURES —New and used; easy payments. PAIDAR CO., 1120 N. Wells-st. Ph. Diversey 0200.

CIGAR STORE FIXTURES—VERY REAS. 1440 W. 18TH-ST.

6 FOOT MECH. SODA FOUNTAIN WITH Frigidaire machine and carbonator. GUTMANN STORE FIXTURE CO. 1512-16 S. Wabash. Calumet 7126.

$350 TAKES A COMPLETE BUTCHER OUTfit, delivered and set up free of charge. 516 N. Halsted-st., near Milwaukee-av.

COMP. SET GRAND RAPIDS, MICH., FIXtures; sac. for men's wear store; national register. Simon Laskey, 913½ E. 63d-st.

LUNCHRM., RESTAURANT AND COFFEE shop fixtures; will sell at any price to be removed. 516 N. Halsted.

BARGAINS IN USED CASH REGISTERS—See us before you buy; cash or terms. A. J. Thomas Cash Reg. Co., 117 W. Lake.

DELIC. FIXTURES, MEAT SLICERS, COMputing scales, cash registers. Complete in every way. 511 Milwaukee-av.

TEAROOM EQUIP., COMPLETE, INCLUDing 15 tables; good cond.; barg. for quick sale. Address L H 271, Tribune.

USED BUTCHER BOX REFRIGERATOR counter. Must sacrifice. 1912 S. State.

BOATS, YACHTS, ETC.

A Winter Bargain Now.
Motor yacht Ojibwa, a completely equipped summer home on water; length 53 ft., beam 11 ft. Powered by 4 cylinder Stearns marine motor; speed 12-14 miles. Bridge control Delco light plant; 2 cabins, with built-in Pullmans; suit. 8; linens, blankets, pillows, etc. Toilets; large galley with running water. Protaim gas stove, icebox, dishes, silver, cooking utensils, barometer, ship's clock, flags, life preserver, large desk with chairs, radio and dinghy. Wonderful speed boat; ready to go anywhere. Can now be obtained at the winter price of $3,900. Phone Mr. Strong, Rand. 9628, between 2-7 p. m.

MUST SELL AT SACRIFICE PRICE OR will trade for automobile in good condition my 26 ft. Chris Kraft speedboat; Solid mahogany hull, 110 h. p. motor. Boat can be seen Jackson park harbor between 9 and 1 Sunday. Name of boat is "Bee Dee." Phone Dorchester 2411.

BRAND NEW SINGLE AND DOUBLE CABin Richardson cruisers at practically 25% reduction; also runabouts, cruisers and motors at reduced prices. A. M. Deering, Builders Building. State 8932.

30 FT. STRIP BUILT DOUBLE CABIN cruiser, Packard marine engine, speed 18 miles; perfect cond.; sac., $950. Stall 98 Lincoln park lagoon Sunday morning or phone Park Ridge 1117-R.

FINAL CLEARANCE.
Outboard motors, 3 h. p., $55; 16 h. p., $95, while they last. National, 408 N. Wells.

MANY UNUSUAL BARGAINS IN OUTboard motors; priced below cost to close out season. Call W. L. Masters Co., 800 N. Clark-st., 4th floor.

42 FT. MALABAR AUX. SCHOONER ALden, designed, built in Maine for ocean cruising. Address Y M 104, Tribune.

45 FT. CRUISER, COMPLETE, $2,500. Greatest boat bargain on the lakes. H. H. Smedley, Muskegon.

EXCH. CLEAR CITY LOT OR 80 AC. IN Minn. for gd. stm. boat or cabin cruiser. Call 2339 Milwaukee-av.

"STAR BOAT" FOR SALE. ADDRESS F M 33, TRIBUNE.

BOYD-MARTIN HYDROPLANE — RACER; sac. $40. Geo., 4104 N. Menard. Pal. 4974.

CHRIS CRAFT, 17 FT., NEW; $1,450; MAKE offer; must sell. Address D 446, Tribune.

21 FT. SLOOP—"HAWK." BEST SMALL boat buy. See at Jackson Pk. Mid. 1630.

PERFECT CRUISER SALLY F. 3250; INner Harbor, Jackson Park. S. S. 4074.

FOR SALE — 18 FT. CAPE COD BABY knockabout sloop. Saginaw 5340, days.

FINANCIAL.

APT. BLDG. OWNERS.
Capitalist will pay cash for equities in bldgs.; carrying bond issues threatened with foreclosure; no trades; no comm.; specify location. Address D 56, Tribune.

FORECLOSED OR DISTRESSED PROPERTY refinanced and reorganized. SEYMOUR N. COHEN, 35 E. WACKER-DR. TELEPHONE STATE 5516.

LOANS MADE TO PRINTERS, BAKERS, machine shops, laundries, stores, etc.; low rates, any amount up to $50,000; quick, confidential service. Metropolitan Finance Corporation, 105 W. Madison-st.

RELIABLE CO. WILL PAY A BONUS AND 7% per annum to private party for chattel mortg. on printing machinery for $1,000; paymts. monthly. Address D 269, Tribune.

SMALL BUSINESS, GOOD CONNECTIONS, wants $1,000 for 12 months; repay monthly; good returns. References. Address Y L 114, Tribune.

$500 TO $50,000 LOANED ON UNLISTED stocks and bonds or other collateral. S. M. BLOSS & CO., 127 N. Dearborn.

WE WILL PAY CASH FOR ACCOUNTS receivable against retailers and wholesalers. Address X H 99, Tribune.

WTD.—LOAN BY MFGR., $1,000; WILL pay 20%; A-1 security. Address E 515, Tribune.

TYPEWRITING AND TRANSLATION.

STUDENT RENTALS, 4 MOS., $7.50; ALL makes; good machines; A1. Typewriter Exch., 36 W. Randolph, Rm. 608. Dear. 2837.

CORONA SPEC. $39.50, BARG.; FIXED UP Smiths, Coronas. L. C. Smith Corona Typewriter, Inc., 68 E. Washington. Rand. 0052.

PORTABLE AND STANDARD TYPEWRITers, new and rebuilt; lowest prices; best quality; terms. 26 S. Wells-st. Central 0943.

NEED CASH—L. C. SMITH, LATE MODEL, only $12. 4939 Patterson-av.

UNDERWOOD OPERATES LIKE NEW, $15; also my adding machine. Regent 6960.

L. C. SMITH, $15; TYP. RENTED, $2 MO. Natl. College, 3944 Lincoln-av. Buck. 6330.

FOR SALE—GOOD REMINGTON, $20; OLiver, $10. 6562 Stewart-av.

UNDERWOOD, $21; ROYAL, $12.50; L. C. Smith, $20. Pruitt, 190 N. La Salle.

MORTGAGES FOR SALE AND WANTED.

SELL $4,500 1ST MTG. 5 RM. BRK. BUNG., all improv. paid, title guaranteed. Will make 1st mtg. loan up to $1,500. Fagerstrom, 6205 Milwaukee-av. Nev. 2050.

FOR SALE—$1,300 2D MTGE., SO. SIDE, payable monthly; A1 security and endorser. Address Y Y 146, Tribune.

$7,650 1ST MTG. COLORED RESIDENCE, security $18,000, closing estate. No reasonable offer refused. Address D 346, Tribune.

FOR SALE—1ST MTGES., $3,500, $3,000, and $2,500. Pensacola 0650.

$4,000 WELL SECURED 1ST MTGE. LIBeral discount. 3 flat. Sheldrake 2227.

CASTOFF CLOTHING.

CLEAN YOUR CLOSETS WILL BUY OR exch. suits, overcoats, furs, etc. 656 Madison. Mon. 1738. Largest new and used store.

BUSINESS OPPORTUNITIES.

Businesses For Sale.

Geo. Liebman & Co.
Straus Bldg., 310 So. Michigan-av.
Telephone Harrison 3616—All Depts.
Offer the following Businesses for sale:
Chrysler, Plymouth and Graham agency, No. Ill. town. CAN BE BOUGHT CHEAP.
Jobbing Machine Shop. So. Mich. city. Completely equipped. VERY LOW PRICE.
Hospital. So. Mich. town. Completely equipped. Money maker; reasonable.
Electric Steel Casting Foundry. Large Mich. city. New equip. Big bus. Can be bought very cheap.

ARMY GOODS STORE—MUST SELL; GOOD loc. S. side. Address Y T 190, Tribune.

APT. HOTEL—37 APTS.; EXC. N. S. LOC. Beaut. furn.; inador beds; 19 baths. Inc. $19,500 yr. Pr. $58,000 for bldg. and furn. $7,500 cash, or lease. Capps, Kil. 4259.

APT. HOTEL—30 UNITS, NORTH, NR. L and bus; beau. furn.; gd. inc.; pr. $4,000, with $2,500 cash. Address D 218, Tribune.

APT. HOTEL—NEW 34 APTS., ROG. PK.; rt. $24 apt. Pr. $8,000. Mon. Lon. 4297.

ARMY STORES WILL SELL ONE OR TWO long established stores; excellent loc.; gd. vol.; owners retiring. Address D 227, Tribune.

AUTO RADIO BUSINESS.
Estab. 10 mos., installed over 300 sets, going bus., compl. stock, tools, and office eqp. Wonderful loc. on N. W. Side. Low rt. Sac. only $500 req. Spa. 9476. Open Sunday.

AUTO WHOLESALE DISTRIBUTING Agency—Also retail agency, both incorporated. Retail gross receipts last year over $200,000. Will bear strict investigation. 134 N. La Salle, Room 1118, Rand. 1187.

BAKERY AND 7 ROOM HOUSE—100 FOOT front; house to house proposition; average sales $200 per day; wonderful opportunity; $14,000 cash will handle; no brokers. Address Y O 240, Tribune.

BAKERY—ONLY ONE IN WIS. TOWN OF over 1,100 pop.; gd. money maker; owner wishes to retire. Address F M 22, Tribune.

BAKERY—MODERN WITH OR WITHOUT property; no comp. Will sell cheap to right party. 3756 Irving Park-blvd.

Barbecue and Gas Stand,
At junction of roads P. I. and P. K., corner; established 10 years; owner retiring from business; very reasonable. Sibley-blvd. and Michigan City-rd. Dolton 886 or Harvey 1444-J.

BAR-B-Q—WITH DANCE FLOOR, GAS STAtion, bungalow; 6 rooms; fine cor. adj. city limits airport; golf courses; rent reas.; no brokers or trade; price $4,500. Address Y O 242, Tribune.

BAR-B-Q, REFRESHMENT STAND—ON A busy highway; open all year. Ideal for small family; live on premises. 1307 Roosevelt-rd., Maywood. Phone Maywood 2826.

BARBECUE LUNCH—OPEN YEAR ROUND; fountain, 4 tables; good place for couple. Long lease reas. 7710 Sheridan-rd.

BARBER SHOP, POOLROOM—SOUTH SIDE. Complete, with fixtures, tables and accessories; $450 cash; selling account death. Mr. Tromin, 1842 W. 33d-st.

BARBER AND BEAUTY SHOP OFF HOTEL lobby, good business, price right, located in city of 30,000, college and railway center. Broadway Barber Shop, Galesburg.

BARBER SHOPS AND BEAUTY SHOPS—For Sale—Also fixtures; new and used. PAIDAR CO., 1120 N. Wells-st. Div. 0200.

BARBER SHOP—BASMT., LOOP; 4 CHRS. Call Dearborn 1652 bet. 12-5 Sun.

BARBER SHOP—5 CHRS., 15 YRS. LOOP off. bldg.; reas. rt.; sacr. Palisade 9467.

BARBER SHOP—3 CHAIRS; GD. LOC.; LIV. rms.; stm. plt.; low rent. 6739 S. Halsted.

BEAUTY PARLOR—GOING TO EUROPE; must sell quickly; worth $5,000; $1,000 cash; astonishing offer. 1148 Milwaukee-av. Phone Humboldt 9441.

BEAUTY PARLOR—FOR SALE—SUPPLIES, equipment; cash, easy terms; catalog sent. GIBBS & CO., 21 S. WABASH-AV.

BEAUTY PARLOR AND HOSIERY SHOP—9 booths; estab. 5 yrs.; choice N. side locality; rent reas. Address X A 437, Tribune.

BEAUTY SHOP—FULLY EQUIPPED; LOW rent; liv. rms. in rear. World's Fair opp.; a real bargain. 5523¼ Kenwood. Fair. 0092.

BEAUTY SHOP—ESTAB. 8 YRS.; SELLING acct. of illness. Ph. Sunday, Lake View 3963, or address Y O 251, Tribune.

BEAUTY SHOP—EST. LIV. QTRS., LOW rent, sac. 4757 N. Leavitt, cor. Lawrence.

BEAUTY SHOP—6 BOOTHS, S. S.; MUST BE sold at once. Vincennes 1123.

BEAUTY SHOP — NORTH SIDE; FULLY equipped; leaving city; sac. Edge. 0922.

BEAUTY PARLOR—6 BOOTHS, COMP. EQP. Excel. loc. Reas. Lake View 5126.

BEAUTY SH.—EXC. NO. SIDE COR., ADJ. hotel; sac. Address Y X 129, Tribune.

BEAUTY SH.—EXC. NO. SIDE COR., ADJ. hotel; sac. Address Y K 576, Tribune.

BILLIARD RM. OR FIXT.—8 TABLES. 1541 Division-st. Hum. 1416, aft. 6 p. m.

BIRD STORE—FOR SALE—GOOD PAYING; best loc. Address Y O 235, Tribune.

BOOK STORE—EST. 8 YRS.; WILL SAC. for cash. 346 N. Clark-st.

BUS. OF HIGH CL. NATURE; ESTAB. 10 yrs.; good rating; will sell or consider partner to locate in Milwaukee, Rockford, K. C. or Los A. Salary and profits; $1,500 req. Knowledge of Dairying, Farming, Advertising or office wk. desirable, or will teach adaptable person. Address Y K 573, Tribune.

CABARET, SOFT DRINKS AND RESTAUrant—Best location in city. Doing good business. Hemlock 0302.

CAFE IN HOTEL.
Finely loc.; fully equipped; excel. bus. 168 rooms in hotel; rent and price reas.; unusual opp. Address Y T 189, Tribune.

CAFE—ON LAWRENCE-AV. BUSINESS DIStrict; well equipped; wonderful business. Established 6 years. Investigate. 134 N. La Salle, Room 1118, Rand. 1187.

CASH GROCERY AND MEAT MARKET; $5,000 fixtures, $2,000 stock; our price, $1,800 cash; in live little town 50 miles S. Chicago; this offer good for Monday, Aug. 31 only. Inquire W. J. Parish, Momence, Ill.

CANDY, DELIC., SCH. SUP., PAPERS, etc.—Perfect fixtures; liv. rms.; rent $40; nr. lge. schl.; exc. opp. cple.; gd. living; pr. qk. sale, $650; part cash. 3501 N. Hoyne.

CANDY SHOP—FOUNTAIN LUNCH; NEXT to lge. theater; wonderful loc.; reas.; will sell or give concession on fountain. Phone 9-10, Pensacola 1070; 10-6, Bittsweet. 9744.

CANDY, ICE CREAM, CIGARS, CIGTTS., Magazines, Sch. Supplies—Good business. Estab. 6 yrs. Liv. rm. 2955 W. 59th.

CANDY BUS.—EARN $12-$14 DAY; NO experience req.; anyone can handle; $1,800 cash, terms. Address E 543, Tribune.

CANDY, ICE CREAM, CIGARS, CIGARETS, school supplies and notions—Gd. hrs., est. 6 yrs., liv. rms. 3060 Cortland-st.

CANDY STORE—DOUGLAS PARK L, SURF. cars; barg.; quick sale. 2022 S. Crawford.

CANDY, ICE CREAM, SCHOOL, $385—GOLD mine; rent $30.; rms., stm. 1336 Belmont.

CHILI PARLOR—GOOD LOC. NICE INCOME for couple; 7 living rms.; rent $40; sell reasonable. 1858 W. 18th-st. Roos. 3423.

CIGARS—CIGARETS.
Sporting Gds., Magaz., etc.; est. over 20 yrs.; exc. inc.; worth investig. 3636 W. 26th-pl.

CIGAR STORE—OUTSTANDING STORE AND location in city within 40 miles Chicago. Investment approximately $6,000; part tms. Write for terms. Address F M 23, Tribune.

CIGAR STORE, MAGAZINES, BOOKS, Candy—Long estab. 5253 N. Clark.

CLOCK MOTORS [SELF STARTING]. DIES and tools; now in production. Address Y O 229, Tribune.

COFFEE SHOP—310 W. JACKSON-BLVD. Good location. Very reasonable.

CONFECTIONERY STORE — COMPLETE with equipment to manufacture candy; also have formula for Tasteecorn. Fixtures of latest design. Owner has other business, cannot devote full time. Wonderful opportunity for some one. Store located 6402 N. Clark-st.

CONFEC., LIGHT LUNCH—FOREST PK.; adj. theater; doing gd. bus.; selling acct. illness. Sac. Address Y T 182, Tribune.

CONFECTIONERY STORE FOR SALE—IN western suburb; exceptional buy; reasonable terms. Address X A 336, Tribune.

CONFECTIONERY, ETC.—GOOD CORNER; must sell; partners disagree. 1201 Chicago.

CURTAIN CLNG. SHOP—BARG. REAL OPP. Latest no-pin machine; cash or terms. Call wk. days, before 6 p. m., VIN. 4412.

DAIRY BUSINESS.
Will consider trade. Address Y O 246, Tribune.

DELICATESSEN-FOOD SHOP-GROCERY—Old estab., good paying, on live bus. st.; next to 5 corners, N. S.; safest investment and sure money maker; account other bus., sell cheap. 2677 Lincoln-av.

DELICATESSEN, GROC., CANDY; FINE LOcation; no competition; real barg. for lady or couple; rent $30; pr. $700; half cash. 2409 N. Lawndale.

DELICATESSEN-GROC. — IN WESTWOOD subdivision; wond. opp.; estab. bus.; new fixtures; 3 rms.; must sell; no reas. offer refused. 3001 N. 76th-av.

DELICATESSEN—CANDY, ICE CREAM, cor. loc. thickly settled apt. house dist. Mod. store doing business. Holly. 1549.

DEL., HOME BAKING, ICE CR., DRINKS—Est. bus.; steam; low overhead; Amer. nbrhd.; nr. lg. sch. Austin 5281.

DELIC., CANDY, ICE CREAM—EST. OVER 10 yrs.; up to date fixt.; well stocked; doing gd. bus. Barg. Terms. 919 W. 87th-st.

DELIC., FOOD SHOP—IN LGE. APT. BLDG. well stocked; lady can run it; all cash bus. Sell cheap, terms. 500 W. 80th-st.

DELIC. FOOD SHOP—FULLY EQUIPPED; cost $800; will sell at $300; rent right as is. 2708 N. Sawyer-av., at Milwaukee-av.

DELICATESSEN AND GROCERY—ON N. Western-av.; ideal for couple; sell cheap account sickness. Spaulding 8447.

DELICATESSEN, ICE CREAM PARLOR AND school store—Postoffice site; living rooms; $600. 2050 E. 93d-st.

DELIC.—GD. LOC., RMHSE., HOTELS, APT. dist.; doing good bus. Wellington 7819.

DELIC.—GOOD LOC.; LIV. RMS.; STEAM ht.; doing good bus.; reas. 124 W. 69th.

DEL., CIGARS, ICE CREAM—EST. TRADE; rt. $32.50; barg. 6807 S. Ashland.

DELICATESSEN AND GROCERY—GOOD location; est. 6 years. Avenue 3681.

DELIC., ICE CREAM, CANDIES, SOFT Drinks—Reas. 4 liv. rms. 1116 W. 79th-st.

DELIC.—FIRST CLASS, 3004 N. CRAWford. Bargain for cash. No brokers.

DENTAL OFFICE; RETIRING; BARGAIN for cash. Low rt. Columbus 6957.

Businesses For Sale.

DRESS SHOP; ESTAB. 5 YRS.; LIVE NO. Side bus. dist.; low rent; attr. fixtures; bargain. Address P N 293, Tribune.

DRESS SHOP—TRANSFER COR. SO. SIDE; nice stock and fixtures; low rent; worth $2,000; sell reas. for cash. Stewart 7102.

DRESS-COAT BUS.—EST. 9 YRS. BARG. Act quick. 2421 Lincoln-av. Lincoln 6884.

DRESS SHOP—ESTAB.; VERY FINE; RARE bargain. Briar. 6981.

DRUG STORE—SPLENDID LOCATION ON Ridge-av., weekly receipts $700; clean stock and equipment. Price for quick sale, $12,000. Terms. 134 N. La Salle, Room 1118, Rand. 1187.

DRUG STORE—50 MILES WEST CHICAGO; old established store, clean stock, full prices; low rent; cheap; good reason for selling. Address D 57, Tribune.

DRUG STORE—IN GOOD FARM COMMUnity; lo wrent; small investment; priced right to sell. Leland K. Buchanan, Hebron, Ill.

DRUG STORE—NEW BLDG.; MODERN equipment; in Racine. Other interests reason for selling. Address F M 16, Tribune.

DRUG STORES—FINANCE CO.; TERMS. Call Cohan. State 2274.

DRUG STORE—GD. S. S. LOC.; LOW RT.; sm. amt. cash dn; take partner. Rad.4888.

DRUG STORE—S. S. COL.; REAS.; MUST sell. Address X H 524, Tribune.

DRUG STORE—MODERN; LITTLE CASH required. Address Y X 132, Tribune.

DRUGS, N. W.; GD. BUS.; WELL STOCKED, low rent; reas. terms. Palisade 2523.

DRUG STORE—NO. SIDE. REAL BARGAIN. Must sell acct. illness. Edge. 7332.

DRY GOODS STORE—WANT TO RETIRE; est. 26 years; good s. s. loc.; low rent; own building and want tenant; what have you to offer? Plaza 0435 or 8657.

DYE AND TOOL SHOP FOR COMPLETE experiments, at a bargain; A-1 condition for accurate work; owner sells; no brokers.
1 Brown & Sharp No. 2 surface grinder.
1 17 in. shaper.
1 3 ft. by 12 in. quick chge. engine lathe.
1 20 in. drill press.
1 1¼ horsepower motor.
1 17 ft. line shaft with 3 hangers.
Also pulleys, belting, miscellaneous. Phone Juniper 1008.

FILLING STATION, BULK PLANT, COAL Business and Garage—Heart of Kansas City, Mo., 100x99; on switch track; station over 16,000 gallons per month and wonderful, all around money maker; must sell for personal reasons, $32,500; cash or terms. A. B. C. Coal Co., 533-35-37 Westport-av., Kansas City, Mo.

FLOWER SHOP—WELL EST. ON S. SIDE. Cons. partner. Address Y T 339, Tribune.

FOOD SHOP AND HOME BAKERY—ON North Side. 7112 N. Clark-st.

FRUIT AND VEGETABLE STORE, EVANSton; full line of Monarch canned goods; must sac. acct. other bus. Pal. 6012.

GARAGE—100 CAR, NORTH AND SOUTH only, rent req. Al Weiss, 33 N. La Salle.

GAR.—50 CAR, OR SELL BLDG., $23,500. 4209 W. Lake-st. Owner, Seeley 2966.

GAS STA.—TIRES, BATT., 10 YR. LEASE, very reas. 3519 Irving Park-blvd.

GAS STATION AND GREASING PALACE—Fully eqpd., 4 pumps, 12,000 per mo. Elec. greasing and wash. machine. Located on the busiest thoroughfare on N. W. Side, Chicago. No reason. offer refused. Ph. Keystone 1674.

GAS STA. ON ROUTES 12, 20, 41, 42—Exc. tourist and naborhd. bus.; latest equip.; long lease. 9657 Ewing-av. Sag. 7021.

GAS STATION—10 YEAR LEASE; SOUTH Side. Call Prospect 2247.

GAS STA.—GD. INC.; 7,500 AVG.; SELL OR consider partner. 4200 Belmont-av.

GAS STATION—N. W. SIDE. NO RENT. Call Avenue 4013.

GAS STATION — WELL ESTABLISHED; reasonable; busy location. 4506 Armitage.

GAS STATION—DOING GOOD BUS.; GOOD lease. 5385 Milwaukee-av. Kildare 1568.

GENERAL STORE AND HOME. In industrial city of 8,000; estab. 20 years; doing $15,000 business; clearing about $3,000; store bldg. 42x20; separate mod. 7 rm. house, plot 300x132. Owner retiring, sacrifices real estate, bldgs., business, groceries, meats and dry goods, all for about value of bldgs. alone; price only $4,100 cash. Geo. A. Wentling, BONDED STROUT AGENT, 1100 W. 3d-st., Marion, Ind.

GEN. STORE—BLDGS. AND EQUIP.; EXcellent location in Central Wisc.; priced to sell. Address F M 21, Tribune.

GROCERY-MEAT MARKET—JUST REMODeled into self-service; cash and carry business; 1½ blk. from busy transfer corner; stock and fixtures; best condition; long lease; rent $35. 822 E. 75th-st. Phone Sunday, Englewood 1873.

GROCERY-MEAT MARKET — EXCELLENT location, good business; large territory to draw from. Must sacrifice account of health. Address Y O 230, Tribune.

GROC. AND MARKET—IN ELKHART, IND., includ. propty. Illness forces owner to sell. Monthly average $3,200. Terms. 134 N. La Salle, Room 1118, Rand. 1187.

GROC., DELIC.—GD. LOC., DOING GD. BUS. Gd. stock, fixt.; bargain; rent $25; sell cheap acct. sickness. Hammond 10376.

GROCERY AND LUNCHROOM DOWNstairs. Building. Liv. rs. upstairs. Sm. country town; good bus. Address F M 3, Tribune.

GROC., DELIC.; 5 LIV. RMS.; REAR; RT. $28; pr. $350. 648 Webster-av. Lin. 3862.

HARDWARE—LOCATED IN ONE OF CHIcago's best neighborhoods; old established trade. Doing a profitable business. Will sell at a sacrifice. No brokers. 939 E. 47th-st. Phone Hyde Park 1390.

Hardware and Paint Store.
Established 6 years, on transfer corner on far South Side; reasonable rent and price. Address Y T 198, Tribune.

HARDWARE AND SHEET METAL—OLD estab. Inventory $20,000. Will sacrifice for cash; low rent; long lease. Address Y O 241, Tribune.

HARDWARE AND PAINT—EST. 8 YEARS. Best cash offer. Kildare 4296.

HAND LAUNDRY—EST. 2 YRS.; BUSY N.S. loc.; real money maker; stand close investigation. Best offer. Buck. 1090.

HOTELS, KITCHENETTES, RMG. HOUSES—10 to 300 rms., all parts of the city.
136 rms., pri. baths, reas. rt., $10,000 req.
98 rm., el. furn., rt. $12 rm. pr. $8,500, tms.
35 modn. kitnts., rt. $24 unit, pr. $4,500.
48 rm. comml. nly. dec., new lse., pr. $1,200.
Steinbock & Alexander, Inc.,
160 N. La Salle, Suite 515. State 2386.

HOTEL—LEADING WATER FRONT HOTEL in popular Mich. resort city, unusual surroundings; beautifully furnished; best clientele; 50 car garage; same owner 16 years; poor health compels sale; price right. File D-1766.
THE APPLE-COLE COMPANY,
1002 Transportation Bldg. Detroit, Mich.

HOTELS—WORLD FAIR DISTRICT.
70 rms., 4 yr. lse., rt. $450; priced right.
63 rms., lg. lse., low rt., excl. loc., bargain.
42 rms., 6 yr. lse., rt. $300; money maker.
36 rms. and lunch rm., nr. Lp., rt. $150.
To buy or sell see us at once.
ASSOC. HOTEL BUYERS AND SELLERS,
Suite 1327. 160 N. La Salle-st.

HOTEL—ESTAB. MODERN 13 ROOMS; 5 garages; rented. Best location progressive Wis. city, 150 mi. Chicago. Good income, safe investment. Excellent future prospects. Owner employed in other work. Consider small trade part pay. Easy terms. Address F M 31, Tribune.

HOTEL—150 RMS., COML., PRI. BATHS, low rent; net $15,000 yr.; $7,500 req. Other exc. purchases with inv. of $1,000 up. MORRIS R. DE WOSKIN, 160 N. La Salle, Suite 407. State 9891.

HOTEL FOR SALE—60 ROOM GOING HOtel; building, furniture, fixtures and business at a big sacrifice price; no trades. Write Eckhart & Buffum, Rock Island, Ill.

INVENTION—FOR SALE OUTRIGHT OR ON royalty basis; best window display sign ever invented; a silent salesman; 31 claims. Address P 368, Tribune.

LINGERIE, FANCY GOODS—WILL SACRIfice for quick sale; no brokers. Address Y O 247, Tribune.

LINGERIE AND HOSE AT BIG SACRIFICE. Going business N. S. "L" sta. Good clientele; rt. $75. 1120 Granville, av.

LUNCH ROOM—$250 WEEKLY AVERAGE. Owner leaving city; must sacrifice same. Walk out proposition, $850. 134 N. La Salle, Room 1118, Rand. 1187.

LUNCHEONETTE-FOUNTAIN—$1,100 CASH or trade. Double trans. cor. A chance of a lifetime. Address D 561, Tribune.

LUNCHROOM-BARBECUE—28 MILES N. W. of city on highway. Good for couple; reasonable. Address D 403, Tribune.

LUNCH ROOM—FOR SALE OR LEASE; ON two main highways; also living quarters for two. Phone Lansing 136.

MACHINE SHOP — WELL ESTABLISHED, fully equipped with lathes, drill presses, milling machines, punch presses, in fact all tools and machines necessary to meet an up to date demand. Will sell in whole or part at a sacrifice, account of dissolving partnership. Might take real estate in trade. Address P L 80, Tribune.

MANUFACTURING CORP., HAVING MAchinery, tools, patterns and patents for prod. of brass plbg. goods and an est. natl. trade, will sell entire bus. control, or consolidate; unusual opp. at great sacrifice. Address Y Y 252, Tribune.

MANUFACTURING BUSINESS FOR SALE—Forty-five hundred for tools and dies and small royalty, mfg. and sales arranged for. Address F F 289, Tribune.

MEAT MARKET AND SLAUGHTER HOUSE —Wholesale and retail; will stand most rigid investigation; located in northern Ind. city, 70 miles from Chgo., with 4 railroads. Must sacrifice because of ill health. Address F M 20, Tribune.

MEAT MARKET—WELL EQUIP., IN FAST growing suburb center of town. Barg. for cash. Address Y O 239, Tribune.

MEN'S FURNISHING STORE — WONDERful n. s. loc.; estab. 10 yrs.; owner will sacrifice for quick sale. United Brokerage Co., 64 W. Randolph. Phone Dear. 3840.

MEN'S FURNISHINGS STORE—HIGH GRD. est. trade; feat. advertised lines; low rent; 10 year lease. 1743 Howard-st.

MOTOR TRUCK—HEAVY HAULING BUSIness; long established; best accounts in city. Business for the price of the trucks. Address L S 309, Tribune.

PATENT—A NEW HIGHWAY MAINTAINer app. by engr. Ready to put on market. Easy to manuf. Will sell outright or on royalty basis. Address P 278, Tribune.

PATENT FOR SALE OR ROYALTY; GLASS toothpick dispenser for home, hotel, and restaurants. Address E 201, Tribune.

PRINTING PLANT, LOOP; CYLINDER, 3 Gordons with Millers; will sell on time payments. Pencraft, 105 W. Madison. Fra.4136.

PRINTING PLANTS BOUGHT, SOLD, FInanced. Pencraft, 105 W.Madison. Fra 4136.

REFRESHMENT STAND—LIGHT LUNCH, ice cream and candy. Business year around. 7212 Addison.

RENTAL LIBRARY—HIGHLY PROFITABLE ground fl., loop loc.; long cheap lease; no depression; a first class investment with unusually large returns; $2,000 cash will handle. Ph. Whitehall 6829.

The Tribune Want Ad Section offers you the best opportunity to buy, sell, or exchange. In Chicago and suburbs alone, the Tribune is read by 166,000 more families daily and 176,000 more on Sunday than any other Chicago newspaper.

BUSINESS OPPORTUNITIES.

Business For Sale.

RESTAURANT—FIRST CLASS; HIGH AT Third-st., Hamilton, Ohio. Fully equipped, old established, excellent condition, immediate possession; very little cash required; will sell as going or dismantle. CHARLES MANCHE, Receiver. Room 5, Second National Bank Bldg., Hamilton, Ohio.

RESTAURANT—RECEIPTS $75,000 YR.; 100% loc. in leading Mich. resort city, near Chicago; American ownership; best clientele; must be seen to be appreciated; profits $14,000 net; give trial. File D-2366. THE APPLE-COLE COMPANY, 1002 Transportation Bldg., Detroit, Mich.

RESTRNT.—OUT OF TOWN; LONG ESTAB. 12 yrs. under same ownership; daily receipts, $75; good location; cheap rent; 7 yr. lease; owner leaving for Europe; willing to sacrifice $2,500. For more information phone, after 6 p. m., La Grange 2669-R.

RESTAUR.—MOD., WELL LOC., ESTAB. ON paying basis, in live N. S. bus. district. Seats 150; closed nights and Sundays. Price $10,000; sell or exch. for bungalow, 2 or 3 apt. bldg. Address Y T 343, Tribune.

RESTAURANT—SMALL, HOME COOKING, on hi'way, factory dist., S. W. Side. Inq. A. M. Pallasch, 1146 Noble. Armitage 2117.

RESTAURANT—FULLY EQUIPD.; LIVEST street north side; small amount cash. Address P 267, Tribune.

RESTAUR.—MOD. EQUIP.; EST. 22 YRS. Reas. rent; gd. income; will sac. for quick sale. 3182 N. Clark.

RESTAURANT—MADISON AND HALSTEDsts.; must sac.; ideal for Ger. or Jew. cook. Central 1412, or eves., Bev. 9621.

RESTAURANT—MODERN; GOOD LOCAtion; will sell cheap; will take part cash. Chas. Bender Co., 608 N. Wells-st.

ROOMING HOUSE — 3814 WASHINGTONblvd., ½ block west of Garfield Pk., 3 beautifully furnished flats, all rented, fine home and income, bargain.

RMG. HSE.—WILSON DIST. AT LAKE, 23 rms., 2 garages; all kitch., sun par. bldg. Beaut. furn., long lease, rent $150; inc. $410. 100% rented. $1,250. 4520 Hazel-av.

RMG. HSE.—32 RMS.; EXC. N. S. LOC. Heat and jan. free. Will net $300; wall beds, r. w., eleg. furn. Pr. $2,300. Kil. 4259.

ROOMING HOUSE—3 FLATS; ALSO 2 flats; mostly all hskpg. with run. water; all rented; 4 year lease, incl. dbl. garages. Ideal transp. Owner, 6342 Maryland.

ROOMING HOUSE—10 RMS., ALL RENTED. Run. water each rm., walk. dist. loop; reas. 10 W. Division. Superior 6789.

RMG. HSE.—10 RMS., 4 KITNTS.; 2 CAR garage; gd. income; best trans.; leav. city. Will sac. 2923 Warren-blvd. Van B. 5349.

RMG. HSE.—81 RMS., NORTH, RENT $500. Long lease. Clears $400 mo. Req. $1,500. CROWE BROS. & CO., 754 N. Dearborn-st.

ROOMING FLAT—7 RMS.; INC. $119 AND apt.; gd. lease; best trans.; $150; 1st flat; reasonable rent. 4213 Wash.-blvd.

RMG. HSE.—11 ROOMS, BEAUTIFUL FUR.; ½ blk. Garfield Park; gd. trans.; real buy. Van Buren 0445.

RMG. FLAT, 7 RMS. AND SUN PCH.; overlooking lake; furn. comp.; rms. rtd. I. C. tr.; sac. at $300. 4553 Oakenwald, 2d.

ROOMING HOUSE—28 RMS., GOOD LEASE —Will sell or trade for vacant lot. 1332 N. La Salle.

RMG. HSE.—8 RMS.; $175 IF TAKEN BY Sept. 1; 1 blk. World's Fair grounds; terms; leaving city. Douglas 4150.

RMG. FLAT—5 RMS., CHEAP IF TAKEN today; gd. trans. 1367 E. 62d-st., 2d apt. Hyde Park 0430.

ROOMING HSE.—12 RMS.; RENT $75 MO. 3 yr. lease; gd. income; bargain, $350. 2239 Warren-blvd. West 6026.

ROOMING HOUSE—10 RMS.; LONG TERM; reasonable lease; insured; good transp.; bargain. Address Y T 197, Tribune.

ROOMING HOUSE—14 ROOMS; REASONable rent. 625 W. Madison-st. Marks & Co., 712 W. Madison. Haymarket 7200.

ROOMING HOUSE—36 RMS., 6 GARAGES, 6 baths, running water; lease; rent $300. 4737 Kenmore-av., near Lawrence.

RMG. FLATS.—7 OR 14 RMS. OFF HALL; newly fur.; nr. Fullerton; low rent; heat free. Inq. 2348 Cleveland-av., 2d floor.

ROOMING HOUSE—RARE FIND—BEAU. 39 rs., 12 bths.; 8 garages. 6236 Kimbark.

RMG. HSE., 30 RMS.; RENT $125; GOOD inc.; price $800; ½ cash. 957 Montana.

RMG. HSE.—7 RM. COMP. FURN. GD. prof. Reas. rt.; all trans. S. S. Hy. P. 2563.

RMG. APT.—2 6 R. MOD. APT., NEW DEC. Furn. Rt. $60 ea., inc. $250. 6354 Kimbark.

RMG. HSE.—14 RMS.; 100% RENT., REAS. rent. Call from 10 to 4, 59 Bellevue-pl.

RMG. HSE.—25 RMS., BLK. LIN. PK., SELL or lease unfurn. 2612 Hampden-st.

RMG. FLAT—BEAU. FURN. 7 R., ALL RT. All exp.; gd. inc. Reas. 4644 Woodlawn.

SANDWICH SHOP.
LOOP LOC. OWNER FORCED TO LEAVE CITY, WILL SAC. FOR QUICK SALE. UNITED BROKERAGE CO., 64 W. RANDOLPH-ST. PHONE DEARBORN 3840.

SANDWICH SHOP—NEAR MAJESTIC FACTORY; MUST SELL ACCT. SICKNESS. 5761 W. GRAND-AV.

SAND. SHOP—$575 TAKES MY SANDWICH shop; nr. trans. cor.; some hsehold. furn.; rt. $35, inc. 6 living rms. 36 E. 115th-st.

SEED, SOIL, AND PEAT BUSINESS.
This is a business of great opportunities; selling to landscape artists, florists, dept. stores, hardware stores, nurserymen, seedmen. Address Y T 188, Tribune.

SCHOOL STORE WITH STOCK, IN COMBInation with 7 rm. house; L. Cor. lot; $4,000; terms. [Reeves.] Decker Realty Service, Paw Paw, Mich.

SHOE REPAIR SHOP—LAWRENCE AND Hamlin, for sale cheap account death. See L. Arlsahian, 4800 N. Lawndale.

SHOE REPAIR SHOP—NEW EQUIP.; GOOD loc. 404 Green Bay-rd., Kenilworth.

SURPLUS—JOBBING AUTO BUS., INVENtory, $15,000; $5,000 or best offer, or will sell ½ interest. N. V. Nelson. Cal. 5182.

TAILORING FIRM—LOOP; ESTAB. MANY years; loc. on boul.; fully stocked; mahogany fixtures, etc.; retiring from bus.; $7,500; big oppor. Address D 330, Tribune.

THEATER—TALKIE EQUIPPED; CENTRAL Illinois town 1,100, trading area 7,500; nearest largest city 40 mi. Address F M 37, Tribune.

TRUCK AND JOB FOR SALE—LEAVING city and I must have $1,800 cash; making $60 a week; no red tape; will prove it; must know city. Address D 594, Tribune.

WATER FILTER BUSINESS—WELL ESTABlished. Vertical and horizontal pressure filters. Address F M 30, Tribune.

WINDOW SHADE FACTORY—ALSO CLEANing, $300. Rent $35. Englewood 3819.

FOR SALE—BUSINESS INCLUDING MAchinery, 5,000 finished product, etc.; all ready for placing product on national market and beginning operations. New fountain shaving brush with 60 shaves in handle that will go like wildfire. Patents and trade marks included. Over one hundred thousand dollars spent in development. Can be bought for $15,000. Many are looking for such an opportunity, only one may obtain it. Reply P. O. Box 909, Atlantic City, N. J.

150 PED. RABBITS AND CONTRACT, HAY, 90 ft. ground; 5 rm. house; all conv. $6,500. 11164 S. St. Louis-av.

WILL SELL GOING MANUFACTURING concern in Chicago with growing business. Address D 517, Tribune.

Partnerships and Investments.

Own Your Own Business.
A Food Prod. used all yr., exclu. rights in towns of fol. states: Ia., Ill., Mich., Wis., Ind. $1,000 or more req. Your money 100% secure. Write us for open ter. CHICAGO CROWN MALT CO., 1700-2 Belmont-av.

$250.00 MONTHLY—A RELIABLE MFR. with 40 yrs. success, offers estab. going business netting above amount; can operate in spare time. No selling; $1,500 will handle. Address Y H 509, Tribune.

MANUFACTURING BUSINESS—PATENTED, electrical, every day necessity, nationally known; requires $100,000 for increasing business; active interest optional. Address Y T 348, Tribune.

EXCEPTIONALLY OPPORTUNITY FOR man with $1,000 and unquestionable refs. Large corp. finances 85% of investment. For appt. address O 218, Tribune.

Firm, Established 16 Years.
Will sell 1-3 interest; big opportunity. Address Y B 404, Tribune.

MANUFACTURER DESIRES PARTY TO service route of vending machines. Opportunity for permanent income; $450 required. Address Y O 244, Tribune.

INSIDE OFFICE MAN—PRODUCER WITH $10,000 to invest manufacturing line, established; highest references necessary. Address X C 326, Tribune.

UNUSUAL CLEAN-CUT BUSINESS, EARNing $300 per mo. up, can be bought for $1,800 cash; no Sunday or holiday work. Address D 365, Tribune.

LADY FOR LOOP DRESS AND GIFT SHOP. —Investment $500 required. Splendid opp. for O. E. S. Address D 382, Tribune.

BUSINESS OPPORTUNITIES.

Partnerships and Investments.

$5,000 YEAR SALARY
Wanted—An executive to take over the presidency and general management of a going business built up to present stage by the factory and now showing a handsome profit handling a nationally advertised standard commodity. Investment, $17,500 cash and a clean record required. Gentiles. No brokers. If you cannot qualify do not waste our time by answering. For appointment with factory local office give phone number. Address Y T 349, Tribune.

AN OLD ESTABLISHED NATIONALLY known direct selling mail order house costing over one-half million dollars to develop, selling women's apparel and in business over 32 years with highest credit rating recently opened 2 additional wholesale manufacturing branches that are now doing a considerably larger volume than anticipated. An additional $15,000 to $25,000 working capital is needed to fill orders on hand. Company just acquired qualifications for stock issue of $150,000. Will sell up to one-half interest to right party or syndicate. The chance of a lifetime for large, immediate earnings if acted upon at once. Address Y X 133, Tribune.

EXCELLENT OPPORTUNITY FOR INVESTment of twenty-five thousand dollars in financial institution, organized under stringent Wisconsin laws, to engage in business greatly needed and whose success is assured. Investment properly safeguarded and agreement can be made as to position and management, including suitable salary. Rare opportunity for banker, title or financial man. See or write Carl Dreutzer, 134 S. La Salle-st., Chicago. Telephone Franklin 3579.

SPECIALTY, HIGH GRADE
Direct selling business. Once in lifetime specialty. Retails for $1. Vast and ready market which has been "sounded" and proved. Fits the times. A small fortune can be made by man or organization experienced in direct selling. From $7,500 to $10,000 required. Owner. Address D 89, Tribune.

MANUFACTURER OF PATENTED NATIONally known necessity for men, women and children; over 60 millions of this article used yearly; large margin of profits; offers exceptional investment opportunity with services on salary and share of profit basis to reliable party with $10,000; money fully sec.; bears strict investigation. Give ph. no. Address Y B 401, Tribune.

OPPORTUNITY
for ambitious gentile to make permanent connection in established business. Reliability and dependability essential. References and investment of $2,000 to $5,000 required. Qualified man will be made head of department. Salary and annual bonus. Address Y Y 334, Tribune.

GREEN GOLD MINE—LARGEST PLANTING Avocadoes in U. S., commencing produce; cost over half million; additional capital, $25,000, secures business management; also exclusive ownership; wonderful new fruit; will pay $100,000 to $500,000 royalties annually. Individual or syndicate; terms liberal. Holland, Rm. 1600, 7 S. Dearborn.

MONTHLY INCOME THROUGH INVESTment with a substantial automobile finance company, yield 10%; company has been established for over 5 years; has six large branches throughout city; will accept other securities at market value in exchange for ours; will bear strict investigation. Address Y T 180, Tribune.

CONSTRUCTION COMPANY HANDLING county and state work requires $25,000 to $50,000 in order to handle addition work. Opportunity for excellent investment and salary position. Experience desirable but not essential. Now completing several state contracts. Address L N 160, Tribune.

A PROGRESSIVE AND MODERN PRINTing plant, fully equipped, owning its own real estate, desires the services of a man with printing experience and $10,000 capital. This opportunity will be especially attractive to a party who has sales ability and established accounts. Address P N 272, Tribune.

PARTNER—WHO CAN QUICKLY ADAPT himself to buying and selling job lots to join me in new field. Must be wide awake, have business instinct and car; $1,500 cash required. Investment fully secured; references exchanged. Address E 57, Tribune.

AUTO MECHANIC—TO OPERATE REPAIR shop in used car business; well established, 8 years; must have tools, equipment; small investment of $1,000 required; wonderful opportunity for steady, competent man. Address Y T 179, Tribune.

A SMALL CASH INVESTMENT BUYS EStab. real estate office in active neighborhood; owner retiring from business; replies confi. Address M K 582, Tribune.

Distributors.

C. W. CARTER, NATIONALLY known engineer and manufacturer, will be in Chicago soon to appoint a distributor for his latest successful item, selling to the hotel and restaurant trade at about $350. He must have a man with broad experience and financial responsibility. Address F M 28, Tribune.

STATE DISTRIBUTOR FOR SOUTHERN STATES.
Manufacturer of nationally known staple product has opening for distributor for several southern states; wonderful opportunity; successful plan and factory co-operation. Investment $3,000 to $5,000; fully secured. Give phone. Address Y T 350, Tribune.

A BUSINESS MAN OF BROAD EXPERIence in handling building materials, particularly for remodeling, who can finance the purchase of materials as distributor for Cook county. The sales organization is complete. A large volume of sales ready for closing and installation. Do not apply unless thoroughly capable and have a successful business record. The building material is an old, staple article, lending itself to money saving methods of construction. Used in modernizing bathrooms and kitchens. Call Franklin 3781 for appointment Monday between 10 a. m. and 11 a. m.

STATE MANAGERS.
Former Mfr. of Club Aluminum Ware has special franchise for capable organizer to conduct factory sales thru warehouses and stores. Approx. Capital Req. $1,500 to finance orders. Prices now about 1-3 of former prices. Strictly cash with high immediate earnings possible. Address P N 269, Tribune.

DISTRIBUTOR OPPORTUNITY — CAPABLE distributors who have or can hire and train direct salespeople for a newly patented household and industrial necessity. In Illinois, Ohio, Indiana, Iowa, or Michigan. Address E E 454, Tribune.

RELIABLE SALESMAN—WITH $250; EARNings $400 monthly or better; no competition; quality product; national distribution; exclusive state rights. Address F M 19, Tribune.

Concessions and Locations.

JUST REMODELED.
Most mod. store with State-st. front loc. next to largest shopping center on west side. Suit. for any line; no brokers. 3312 W. Madison. I. J. Weinberg. Nevada 3753.

WILL RENT SPACE TO LIVE VEGETABLE man in large new retail meat market. South side; only to high class man with A-1 references. Rent is no object to the right party. Apply Fred S. Wolffs, 942 Fulton-st.

TEA ROOM LOCATION.
Hi. grade clientele; 11 rm. house; open Sun. to finan. resp. parties. 5522 Hyde Park-blvd.

FOR RENT—GAS STATION AND BAR B-Q; fully equipped with living quarters; 14 miles west of Chicago on newly opened Ogden-hwy. Address E 156, Tribune.

TO GOOD LIVE WIRE RELIABLE FURnishings goods man will rent ½ store. In tailoring business thirty years; real good fixtures in store. 335 S. Dearborn-st.

RMG. HSE. TO LEASE—38 NEWLY DEC., light rms., unfurn.; 5 garages; best loc.; all trans.; reas. rt. No agents. 938 Argyle.

MOTION PICTURE THEATER—TO RENT—Good location; 325 seat. cap.; not equip. C. E. McKee, Morris, Ill.

LARGE SPACE IN DEPT. STORE—WOND. opp.; reas. rent or percentage; 2 mos.' free trial. 3409-13 W. 63d-st.

WILL LEASE REAS. FOR OIL STA. OR other site. N. E. cor. of California and Peterson. Whitehall 4245.

DRUG STORE—TRANS. CORNER; COMPL. fountain and D. S. fixtures; reas. rent. Ph. Pullman 1295. 11900 Michigan-av.

110 AC., EXCELLENT FOR GOLF COURSE, Lincoln-hwy. Address P 369, Tribune.

AUTO REPAIR SHOP—LGE. GARAGE. 6618 N. Western. Rogers Park 7430.

WANT DRY GOODS MAN—7622 N. PAUlina, at Howard. Est. 5 yrs., by Winsberg.

Business Equipment.

GO INTO BUSINESS.
AVERAGE INCOME $250 A MO. SMALL INVESTMENT. MUST HAVE GOOD REFERENCES. LARGE COMPANY. 2023 S. MICHIGAN-AV.

COMPLETE SET DELICATESSEN FIXtures cheap. 8129 Cottage Grove-av.

BOWL. ALLEYS [8]; POOL TBLS. [3]; equip.; cash, tms. Address D 478, Tribune.

Business Service.

RESPONSIBLE ORGANIZATION SPECIALizing in industrial financing and the consummation of mergers invites your confidential correspondence. Address F M 15, Tribune.

CERT. PUB. ACCT. WOULD RENDER SERVices in find. or reorg. in exch. for auto, furs or other articles. Address D 334, Tribune.

LONG ESTABLISHED PATENT ATTORNEY offers complete financing, marketing, aid on good invention. SANDERS, 538 S. Clark-st.

GIVE ½ INTEREST TO PARTY WHO WILL mfr. new article of merit; no compet.; great demand. Hightower, 47 School-st., Villa Pk.

WANTED—STOCK OR BOND HOLDERS lists, Chicago or within 150 miles. Call at Room 1008, 105 W. Monroe.

TOOL-DIE MFRS. WILL FINANCE PATents or ideas of merit; also estimates on dies. Address Y T 344, Tribune.

I PREPARE PLANS, ADV. TO GET HUNdreds agts. to sell your prod.; $200 up wk. prof. Describe. Address L S 228, Tribune.

MFG. AGT. WANTS LINES. BOX 5105B, New Orleans, La.

WILL MANUFACTURE INVENTION OF merit. Alto Mfg. Co., 1647 Wolfram-st.

BUSINESS OPPORTUNITIES.

Business Service.

TO INCREASE LOCAL PROSPERITY WE ARE SEEKING
NEW INDUSTRIES
OR
NEW PRODUCTS.
New products that will enable manufacturers now established here to increase pay rolls, thereby increasing local prosperity, are of especial interest.
If you feel that our desire to secure new industries or new products for profitable manufacture may prove of assistance to you in the solution of certain problems, write our Industrial Executive, 10 Elizabeth-st., Utica, N. Y. In this way our ability to cooperate may be discussed in confidence.
ONEIDA NATIONAL BANK & TRUST CO.
UTICA TRUST & DEPOSIT COMPANY.
FIRST BANK & TRUST COMPANY.
CITIZEN'S TRUST COMPANY,
[the four commercial banks of] UTICA, NEW YORK.

HAVE JUST LOST A FORTUNE BUT NOT my integrity, ability or optimism to make another. Have traveled all over the world. Had many and large experiences in promotion, syndicating and financing. Never had a salary or drawing account and don't want one. Am absolutely free to go to any part of the world. What have you to offer of merit where quick money can be made in a clean cut proposition. No stock selling scheme considered; references exchanged. Address D 515, Tribune.

MANUFACTURERS.
Live sales organization will represent you exclusively or handle the distribution of a good product. ADDRESS Y T 345, TRIBUNE.

WHY GO BROKE?
LIST YOUR BUSINESS WITH US. WE GET RESULTS. ESTAB. 1903. CASH BUYERS WAITING. WE HELP FINANCE.
LOUIS STERN & CO.,
134 N. La Salle-st. Rand. 1187.

ADVERTISING PLACED IN ANY NEWSPAper or magazine in the country; lowest rates; no charges for consultation; 44 page catalog free. ANKRUM ADVERTISING AGENCY, largest in its line; 20 years in business. 100 N. La Salle-st. Franklin 5117.

MANUFACTURERS' AGENTS—HAVE MEN traveling Indiana, Southern Ohio and Kentucky is open for several lines; what have you to offer? Address P. O. Box 164, Cincinnati, Ohio.

NEW INVENTION—GOOD OPPORTUNITY for manufacturer; new device like a flying machine; will give interest or royalty basis; a novelty for the coming World's Fair; write J. B., 850 East 88th-pl., Chicago, Ill.

MANUFACTURER, DISTRIBUTOR OR sales organization to market a patented novel cigar lighter and ash receptical; a unique three fold utility for every house, store or office. Address Y X 516, Tribune.

COMMERCIAL CLUBS.
Manfg., employing male and female help. Desires location in small city; object, expansion. Address F C 421, Tribune.

PATENT DRAWING AND APPLICATIONS. R. D. Schnoor. Registered Patent Attorney, 53 W. Jackson-blvd. will help you work out any idea except perpetual motion.

WE DO A LARGE DOMESTIC AND FOReign business through established branches and wish to add additional lines. What have you? Address Y T 342, Tribune.

Wanted.

HAVE $5,000 TO $10,000 TO INVEST, INcluding services, in an estab. business; must stand strict investigation; give all details in first letter; will move to Chicago in about a week. G. S. Buckman, 145 W. 30th-st., New York City.

WANTED BY A YOUNG EXECUTIVE—Full or part interest in a growing business. Food products preferred, but not essential. Give full particulars in first letter. Principals only. Address X A 341, Tribune.

YOUNG BANKER—MARRIED AND SOBER, with six years experience in all phases of banking, desires connection with strong bank. Can make some investment if necessary. Lon A. Speer, Denton, Texas.

WILL INVEST $3,000 IN LIVE, GOING printing plant; practical printer can take full charge on high grade work on inside. Address P 179, Tribune.

WANTED—TO LEASE
Gas station from owner on percentage basis. Address Y O 231, Tribune.

WANTED TO BUY—SMALL ACTIVE MAIL order business with possibilities for growth. Give full particulars, price, etc. Address F M 6, Tribune.

WISH TO INVEST MONEY IN MEDIUM size construction co.; best financial connections with architects and industrial firms. Address Y B 304, Tribune.

WANTED — STOCK OF MERCHANDISE; must be clean; up to $30,000. Address E 539, Tribune.

WANT BAKERY IN SUBURBAN OR COUNtry town; no wholesale. State price, rent and weekly sales. Address E 85, Tribune.

ROOMING HOUSE ON NORTH SIDE THAT owner will sell reasonably for all cash. H. W. CROXTON & CO. Longbeach 6622.

HOTEL WTD.—45 RM. UP BY RESP. 15 yr. exp. hotel man, 44; gd. character; ref.; $2,000 dn., bal. tms. Address E 470, Tribune.

$10,000 AND EXECUTIVE ABILITY; WANT mfg., mail order or new idea; give necessary details. Address Y X 139, Tribune.

A GOING SMALL LUMBER YARD; NEW or 2nd hand in Chicago. State price, loc. and partic. Address D 499, Tribune.

WILLING TO INVEST WITH SERVICES IN going concern; give details in first letter. Address Y Y 253, Tribune.

LAUNDRY COMMISSION ROUTE WANTED —Or Ldy. office with living rms. above or in rear of store. Address Y O 250, Tribune.

COSMETIC PLANT—WILL BUY OR LEASE. Address T A 453, Tribune.

WANTED—A SML. DRUG STORE; I HAVE $500 cash. Address Y X 339, Tribune.

LAUNDRY PLANT WANTED — FINISHED or wet wash. Address Y O 249, Tribune.

CAPITAL—WILL FINANCE JOBBING OR mfg. business, show income. Fran. 0004.

WISH TO LEASE HOTEL, ABOUT 100 rooms, with cafe. Address D 222, Tribune.

WOMAN, WITH BUS. EXP., WILL INVEST $500 and services. Address D 361, Tribune.

WANT SMALL BUSINESS, NOT OVER $1,000; go anywh. Address D 308, Tribune.

LOANS.

Personal, Property, and Salary.

IMMEDIATE SERVICE UP TO $300.
Salary Loans
Furniture Loans
UPON YOUR SIGNATURE ONLY.
Chicago's Easiest Repayment Plan.
30 MONTHS TO PAY.
LINCOLN LOAN COMPANY
718 W. 63D-ST. ENGLEWOOD 4550.
5342 LAWRENCE. AVENUE 6400.
4010 W. MADISON-ST. NEVADA 1186.
5TH FLOOR GARFIELD STATE BK. BLDG.

LOW RATE LOANS
to employed people.
$8 PER $100 FOR ENTIRE 10 MO.
ALSO
LOANS ON REAL ESTATE BONDS.
Don't sell now at sacrifice.
CAPITAL SECURITIES CO.,
72 W. Washington-st. Ph. Rand. 2810.

$500---$5,000
EASY WEEKLY AND MONTHLY PAYMENTS. 1 OR 2 YEARS TO PAY.
MERCHANTS FINANCE TRUST.
160 N. LA SALLE-ST.
TELEPHONE FRANKLIN 3411.

BUSINESS LOANS.
Up to $10,000 on the equipment of factories, restaurants, laundries, hotels, rooming houses, trucks, etc. Easy time payments. Also loans on accounts receivable. F. BOLAND, 215 W. Randolph. Frank. 1966.

SALARY OR FURNITURE LOANS. $10 TO $300. IMPERIAL CREDIT CO. 30 W. Washington-st. 11t floor. Fra. 8924. SOUTH SIDE OFFICE. 6317 S. Halsted-st. 2d Floor. ENGLEWOOD 0108.

Protective Finance Assn., Inc.
We will protect you against the annoyance of creditors by loaning you money. Our office is small. Your interview private. 100 W. MONROE, RM. 1300. STATE 6901.

CONFIDENTIAL LOANS $50 TO $300 ON SALARY OR FURNITURE.
CHICAGO FINANCE CO.,
11 S. La Salle-st. Tel. Central 1060.

WE LOAN MONEY ON REAL ESTATE bonds, accounts receivable, contractor notes and securities. COOK COUNTY FINANCE CORP., 125 W. Madison-st. Rm. 2201.

SALARY AND FURNITURE LOANS—$20 to $300; legal rates. ARTHUR A. ERD. 115 S. Dearborn-st., Room 804. Cent. 7166.

CHARACTER LOANS.
West Suburban Finance and Thrift Co., 1011 LAKE, OAK PARK. EUCLID 2662.

FURNITURE LOANS—$10 TO $300. C. C. ERD. 7 S. Dearborn, Rm. 916. Central 4733.

LOANS ON BOTH GD. AND DEFAULTED R. E. bonds, certs. of deposit, stocks, etc. P. A. Caswell, 100 W. Monroe. Fra. 3495.

LOANS.

Personal, Property, and Salary.

Household's rates are the lowest in Chicago
The nationally known Household Loan Plan offers cash loans of $50 to $300 to husbands and wives at reasonable rates.
Loans above $100 and up to $300 are made at a rate almost one-third lower than the usual Small Loan Rate.
Strictly confidential; husband and wife only need sign; no indorsers.
LOOP:
77 W. Washington, 10th floor. State [illegible]
105 W. Monroe, 5th floor. Central [illegible]
105 W. Madison, 14th floor. Franklin [illegible]
NEW ROGERS PARK OFFICE:
1737 Howard-st., 2d fl. Rogers Park [illegible]
WEST:
4010 W. Madison-st., 4th floor. Kedzie [illegible]
9 S. Kedzie-av., 3d fl. Van Buren [illegible]
CICERO-BERWYN.
6012¼ W. 22d-st., 2d floor. Cicero [illegible]
OAK PARK:
1140 Lake-st., 3d floor. Euclid [illegible]
NORTHWEST:
2800 Milwaukee-av., 5th floor. Capitol [illegible]
4710 Irving Park, 2d floor. Pensacola [illegible]
NORTH:
1951 Irving Park, 2d fl. Buckingham [illegible]
4753 Broadway, 11th fl. Longbeach [illegible]
SOUTH:
841 E. 63d-st., 4th floor. Plaza [illegible]
736 E. 63d-st., 2d floor. Fairfax [illegible]
6856 S. Halsted, 2d floor. Englewood [illegible]
SOUTHWEST:
6255 S. Ashland, 2d floor. Hemlock [illegible]
2355 W. 63d-st., 2d floor. Republic [illegible]
SOUTH CHICAGO.
9130 Commercial, 2d fl. South Chicago [illegible]
ROSELAND.
11106 S. Michigan, 2d fl. Commodore [illegible]
ALSO HOUSEHOLD OFFICES:
In Joliet, Aurora, Rockford, Waukegan, Kenosha, Racine, Hammond, Michigan City, East Chicago and Gary.
HOUSEHOLD Finance Corporation

Commonwealth Loans for Less
Save the Difference
THE COMMONWEALTH LOAN SERVICE enables you to obtain any amount up to $300 on your personal security.
INTEREST ON AMOUNTS ABOVE $100 and up to $300 is substantially lower than rate provided by state law.
No deductions, fines or fees. You get the full amount in cash.
25 MONTHS TO PAY
Also Salary and Auto Loans
SCHOOL TEACHERS WILL BE INTERESTED IN OUR PLAN.
When you need money investigate the COMMONWEALTH LOAN SERVICE.
AN OFFICE IN YOUR NEIGHBORHOOD.
COMMONWEALTH—LOOP: WABASH [illegible] 209 S. State-st., Room 600 Republic Bldg.
COMMONWEALTH—NORTH: 4803 Lincoln-av., Rm. 215. Longbeach [illegible]
COMMONWEALTH—ROGERS PARK: 1791 Howard-st., Rm. 212. Rog. Pk. [illegible]
COMMONWEALTH—NORTHWEST: 4013 Milwaukee-av., Rm. 307. Ave. [illegible]
COMMONWEALTH—WEST: 9 S. Kedzie-av., Rm. 231. Kedzie 1437.
COMMONWEALTH—OAK PARK: 137 Marion-st., Room 206. Village [illegible]
COMMONWEALTH—SOUTH: 6306 Cottage Grove, R. 305. Hyde Pk. [illegible]
COMMONWEALTH—SOUTHWEST: 6314 S. Western-av., R. 201. Prospect [illegible]
COMMONWEALTH—ROSELAND: 11112 S. Michigan, R. 220. Pullman [illegible]
Commonwealth Loan Co.
[FORMERLY METRO LOAN CO.]
BUSINESS ESTABLISHED 1887.

IMMEDIATE LOANS
$50 TO $300
On Your Signature Only
AN UNEQUALED SERVICE—NO ENDORSERS—LIBERAL TERMS.
To the executive or salaried employe who, for personal or other reasons, does not want to mortgage his furniture or other property, we offer LOANS ON YOUR SIGNATURE ONLY—no delay.
FURNITURE, AUTO, OR SECURED LOANS MADE WHEN REQUESTED.
Phone your request. Only one visit to our office necessary.
LOCAL LOAN CO.
UNDER STATE SUPERVISION.
27 W. WASHINGTON. RANDOLPH [illegible]
821 W. 63D-ST. ENGLEWOOD [illegible]
1212 N. ASHLAND. BRUNSWICK [illegible]
4013 MILWAUKEE. AVENUE [illegible]
1 N. CRAWFORD. KEDZIE [illegible]
8 N. OGDEN-AV. HAYMARKET [illegible]

LOANS—$10 TO $300.
ON YOUR OWN SIGNATURES.
PERSONAL FINANCE CO.,
4010 W. Madison-st., 2d floor. Nevada [illegible]
4770 Lincoln-av., 2d floor. Longbeach [illegible]
7814 S. Halsted-st., 2d floor. Radcliffe [illegible]
1609 Devon-av., 1st floor. Rog. Park [illegible]
CICERO OFFICE: 5623 W. 22d-st., 2d floor.
EVANSTON OFFICE: 708 Church-st., 2d fl.
KENOSHA OFFICE: 625 57th-st., Rm. 1.
KANKAKEE OFC.: 258 E. Court-st., R. 301.

New Low Rate on Loans
WE OFFER A NEW LOW RATE ON UNPAID BALANCES ABOVE $100!
20 Months to Repay.
PUBLIC LOAN CORP.
401-04 KLEE BUILDING.
4013 Milwaukee-av.
Telephone PENsacola 8144.

WARD OFF WORRY AND EMBARRASSment—Salary or furn. loans. T. B. WARD. 8 S. Dearborn-st., Rm. 612. Randolph 2000.

LOANS—$100 TO $2,500. WOODLAWN WIMSETT SYSTEM CO. N. E. Cor. 63d and Woodlawn. Fair. [illegible]

QUICK LOANS—SALARY OR FURNITURE. MASON FINANCIAL CO. 8 S. DEARBORN-ST. CENTRAL 3510.

BUILDING MATERIALS.

5 FLOORS OF LUMBER AND MILLWORK BARGAINS.

	Worth.	Our price.
Plaster board sq. ft.......	$ .04½	[illegible]
Pressed board, sq. ft.......	.06½	[illegible]
Wall board, sq. ft..........	.04	[illegible]
4 inch flooring, sq. ft.....	.04½	.05
Oak flooring, sq. ft........	.07½	[illegible]
Asphalt shingles, square..	6.50	4.00
Std. cedar shingles, square	12.00	[illegible]
Door, each, up to..........	6.50	2.75
Window frames, up to....	3.50	1.70
Glass sash, up to.........	2.35	1.25
Casing, per ft.............	.05½	.02½
Base blocks, each..........	.20	.03
Medicine cabinets, up to..	4.75	2.75
China cabinets, up to.....	24.00	16.00

Also many other bargains. Free delivery. The Chicago Millmen's Clearing House, 2431-33 Irving Park-blvd. Keystone 7370.

WRECKING BLDGS. N. W. COR. WABASH-16th-st.; 16 flat, 8 stores; everything must be sacr.; stores, windows, tubs, toilet sets; 1x6 flg., 1x2 bds., 2x4, 2x8, 2x10, 2x12; 4 sets 12x12 roll-up overhd. gar. doors; salesmen on premises. Ace Wrecking & Lbr. Co. Phone Bev. 4900. 9432 Vincennes.

DON'T MISS OUR AD UNDER HOUSEHOLD appliances X H 309, for real bargains in space saving equipment, suitable for residential remodeling jobs.

WRECKING BRICK, LUMBER, DOORS; sacrifice prices. 1300 E. 50th-st.

ENOUGH USED LBR. FOR 1 CAR GAR., only $24. New plaster bd., 3c ft. Cal. 1231.

HOME FURNISHINGS.

[See Also Household Appliances.]

Central.

LIQUIDATION SALE
4 FLOORS FURNITURE
located at
645 ST. CLAIR-ST.,
purchased from the
Underwriters Salvage Co.
now being sold at 50% of the wholesale price.
Stock includes living room, dining room and bedroom suites and individual pieces and has been but slightly damaged by water.
PROGRESSIVE SALES CO.,
645 St. Clair-st.
Delaware 9385.

EXCEPTIONAL VALUES.
Save up to 60%. Damask covered love seat, formerly $210; now $75; Tapestry covered lounge chair, formerly $119, now $49. Floor samples.
O. W. RICHARDSON & CO.,
125 S. Wabash-av.

4 FLOORS OF FURNITURE.
Complete dining room, bedroom and living rm. suites; also lamps, novelties, etc.; no reasonable offer refused. Come and name your own price.
ARTHUR MARER & CO.,
1331 S. Michigan. Calumet 1642.

South Side.

OWNER OFFERS FOR SALE
At absolute bargain my elegant furniture, rugs, 1 11.9x15; 1 9x12; also smaller rugs; down filled, made to order davenport; chairs, tables, bedroom set, dinette set, radio, fine linens, silver, 1 seal coat, etc. 8034 Ellis-av. Ambassador 2651.

IF YOU ARE INTERESTED IN FURNITURE THERE IS NO USE QUOTING PRICES. A VISIT TO OUR SHOWROOM WILL CONVINCE YOU THAT OUR PRICES ARE THE LOWEST IN CHICAGO. OAKLAND FURNITURE JOBBERS, 3977 COTTAGE GROVE. Open Sun. to 5. Mon., Wed., and Sat. till 9.

FURNITURE TAKEN BACK— 1 pc. rd. set, $10; 3 pc. par. set, $29; 7 piece din. set, $39.50; 9x12 rug, $5; bed, spring and mattress, $14.95; bedrm. set, $25. Mr. Carter. 5936 S. Halsted. Nor. 8939.

CHESTS, DRESSERS, WARDROBES, $5-$15. Twin beds, sectional bookcases, rugs, dining, living, bedrm. suites, $25 up. Upright grand pianos. Elec. refrig. Schwartz Bros., 7912 STONY ISLAND, 640 E. 61ST-ST.

PRIVATE OWNER LEAVING MONDAY. Unusual bargain, beautiful 4 piece walnut bedroom suite and 4 piece living room set, also day bed. 1505 E. 67th-pl. Midway 5949.

RUGS! USED RUGS!
300 used rugs, all kinds, sizes, low $5. Englewood Rug, 435 W. 63d. Open eves.

4 RMS. COMP., $99.50; ONLY $10 DOWN.
Kessel Bros. Furniture Co.,
4312 Cottage Grove. Open eve. Tues., Th., Sat.

HIGH GRADE FURNITURE—GOOD CONdition, cheap; leaving city. 2d fl. 11141 Emerald-av.

FURN., RUGS LESS THAN COST; NEED space; everything must go. Available Furn. Dept. 7732 Stony Isl. Tue., Thurs., Sat. till 9.

COME IN—BE CONVINCED. SAVE 50 TO 60% on living rm., bedrm., dining rm. sets, rugs. Our values. 6031 S. Halsted.

FURNITURE FOR LIVING ROOM, DINING room, bedroom, etc.; exceptional bargain. 6856 Jeffery-av., 1st. Midway 5248.

COMP. FUR. OF 4 RMS., INC. PARL., DIN rm., wal. bdrm. sets, rugs; $100 cash for all. Sun. or day. eves. C. Normal, 6121 S. Halsted.

ANTIQUE CHAIRS, BEDROOM SUITS, ETC. All high grade furniture. BARDWELL, 4836 Kenwood-av. Tel. Dorchester 8428.

CARPET! CARPET! CARPET! 50C WORTH $3; 1,000 YARDS. DREXEL 900. 74 E. 47TH-ST.

WHAT A BARGAIN! 9 PIECE WALNUT dining set; 4 piece wal. bedrm. set; other pieces. 5209 Kimbark-av.

BARG.—DAMASK SETTEE, DINETTE SET, easy chair. Apt. 514, 7020 Jeffery.

MY FINE MOHAIR SOFA, 1½ YRS. OLD, exc. cond., for only $25 cash. Dor. 8758.

WHEEL CHAIR—PRACT. NEW, COMMODE. Victrola. Phone Normal 9396, after 6 P.M.

SELL QUICK, 4 RMS. FURNITURE. 6227 Stewart, 2d. Normal 3828.

MOHAIR PAR. SUIT, COMP. FURN. 4 RM. Sun. or eve. Nisbet, 1322 E. Marquette-rd.

FURN. OF 7 RMS.; VERY REAS.; SUIT. for women. 6029 Woodlawn. Fair. 7478.

DAVENPORT, BEDROOM SET, RUGS, LIKE new; chp. for qk. sale. 11927 Lowe, 2d.

DOLL COACH, FULL SIZED BABY BED, used 2 mo. Reas. Butterfield 1340.

FURNITURE 6 RM. HSE., ALL OR SEP. 2330 E. 74th-pl. Ph. Regent 4770.

MUST SELL 8 RMS. FURN. BY SEPT 1ST. Separate. Best offer. 4402 Greenwood.

BARG., BABY GRAND PIANO; ORIENTAL rugs, din. set. 5463 Cornell, 2D. Dor. 4332.

BABY BUGGY, STROLLER AND CRIB— Good cond. 4146 Cottage Grove. Oak. 1240.

IVORY CHEST, DRESSER, BED; EXC. CON. Ph. before 3 or aft. 8. Hyde Park 10158.

CHAIRS, TABLES, LAMPS. 6455 ELLIS, apt. 307. Call after 10 a. m., Sunday.

ENTIRE FURN. 5 RM. APT.; LINENS, china, orientals, etc. 8112 Kingston-av.

WHITNEY BABY CARRIAGE; LIKE NEW; reas. Phone Midway 8111.

FURNITURE OF 4 ROOM APT., RUGS; will divide. Cheap. Hyde Park 1925.

North Side.

4 FLRS. USED FURNITURE.
Dressers, $5; iceboxes, $5; gas ranges, $10; 9x12 rugs, $7; da-beds, $7.50; velour parlor sets, $16.50; everything for the home cheap. BE CITY FURNITURE CO., 819 N. Clark.

RUGS—50% OFF—RUGS.
Bargain: save 50% on Domestic, Chinese and orientals, big reduction on slightly used rugs. SOUHAMI, 5027 Broadway. Op. today.

WILL SELL FOR CASH $50,000 NEW FURniture, 3 piece parlor sets, $39; 3 piece bdrm. sets, $39; dining rm. sets, $45; Am. Oriental rugs, odd chairs. In Remer's, 5822 N. Western-av. Open evenings and Sunday.

WAL. BEDR. SET, LIKE NEW, $40; 8 PC. wal. din. set, $50; Steinway and Grand pianos; bargs. WARNER'S Firepr. Warehse., 2246 N. Halsted.

HAND CARVED 10 PC. DINING RM. SET. 3 pc. all down parlor set, love seat, beaut. table, chair, lamps. No reas. offer refused. Ask for Mrs. Simons, Delaware 9385.

7 PIECE DEC. BEDRM. SET, DE VOSE UPright piano, inlaid cabinet, Orient. rugs, French love seat, occasional chairs, etc.; reas. 432 Wellington-av. Buckingham 3085.

LARGE AND SMALL ORIENTAL RUGS, MAple twin, waln. dbl. bedrm sets., 5 pc. dinette, lovely living rm. and hall furn.; 6 mos. old. E. Ware's, 2322 Commonwealth, Apt. 100.

UNUSUAL DINING RM. SUITE; 12 PIECES. 8 high back [2 arm chairs], uph. in red mohair; carved solid walnut throughout; cheap for quick sale. 70 E. Cedar, Apt. 801.

EXCELLENT BARGAIN IN FINE FURN.— bdrm., din. rm., liv. rm. suites; tables, chairs, lamps, desk, Chickering grand. Sheldrake 6644. 6525 Glenwood-av.

Distinctive Furniture.
Will sell separately complete furnishings 8-7 rm. apt. Very reas. Sheld. 5517.

ADORABLE 6 PIECE BEDROOM SUITE, also odd pieces for living room, from high class private home. Call MORNINGS, 6120 N. Rockwell-st., Gersback.

MAL. FURN. APT., $185, OR BEDRM., $85; elec. radio, $25; elec. sew. mch., dog. svct. set; fine vac., etc. 911 Airdrie-pl. or 4150 Broadway.

HIGH GRADE HAND CARVED DAVENport, down cushions; French inlaid top table. Will sell cheap if taken at once. 5009 Sheridan-rd., apt. 419. Sunny. 0263.

4 RMS. GOOD FURN. CHEAP; JUST THE thing for young cple.; will trade for small apt. 2226 Orchard-st., 1st N. Call evs., Sun.

4 RMS. HI. GRADE FURN., LOVELY ORIE. rugs, large bronze lamp, unusual pieces. 21 Bellevue. Superior 3532.

SELL IMMEDIATELY 12 PIECE CARVED Italian period dining rm. suite, marble top. Apt. 6A. 433 Briar-pl.

7 RMS. COMP. FURN.; VERY REAS.; cheap rent; furnace; or trade good used sedan. 2725 Mildred-av., 1st. Grace. 8033.

FIRST OFFER BUYS COMPLETE, LIKE new, higrade furn., 2 rm. apt. Bargain. Today only. Green, 515 Briar. Bitters. 5736.

4 RMS. FURN.—BEDRM., LIV. RM. AND din. sets, oriental rugs, lamps, radio, etc. Sell all or part. Phone Sunnyside 6892.

EXTREMELY SMART JADE GREEN 2 piece living room suite; used 1 month; exceptional bargain. Buckingham 10151.

5 RMS. FINE FURN.; LIKE NEW; BEAUT. bdr. set, $38; rugs, etc. 1442 Winona-av., 1st flr. Before 6 p. m., Mon. aft. 2 p. m.

MAH. DINING TABLE, 12 FT. 8 pads, 8 chairs, twin beds. 1607 Wilson-av., 1st apt. Ravenswood 4410.

WALNUT BUFFET AND EXTENSION dining table; $25. 1369 Hudson, 2M.

FURNISHINGS OF 6 ROOMS—BARGAIN. SCHNEIDER; 449 Diversey-pkwy.

OR. RUGS, WAL. SETS, DESK ANTQS., 6 rms. good fur.; all or part. 5549 Winthrop.

MOHAWK 1610. APARTMENT 1504. ORIENTAL RUGS; PRIVATE.

FURN. 10 RM. HSE., CARPETS, GAS HTR. Reas. quick disposal. 4316 Hazel.

6 PIECE DINETTE SET IN PERFECT CONdition. Rogers Park 3058.

BARGAIN—5 RMS. FURNITURE; ALSO used apt. 1906 North Park-av., Apt. E.

4 RMS. WELL FURN., COMPL.; REAS. rent; $62.50. Ardmore 2532.

DINING ROOM SET; SEWING MACH.; GD. cond.; cheap. 2325 Leland-av. Rav. 3706.

GENUINE INDIA RUG, 9X12, $400. PHONE DIVERSEY 3315.

4 ROOMS, COMPLETE FURN., RUGS, ETC. 1407 Albion, Apt. 2-A. Hollycourt 3260.

NEAT FURNISHINGS 4 RM. APT.; ALL new. Ph. Sunny. 6739 for appt.

FURNITURE—INCL. 3 PCE. MOHAIR SET. Genoa. 1357½ Touhy-av. Rogers Pk. 2320.

4 ROOMS OF FURNITURE, RUGS, RADIO; 719 Belden-av., 2d apt.

BEAUT. FURNS. OF 5 RM. APT.; ORIental rugs, piano, etc. Bittersweet 8145.

PRIV. PTY. WILL SELL UNUSUAL DIN. room suite cheap. 70 E. Cedar-st., apt. 801.

TWIN SIZE BED WITH COIL SPRING, $15. Mahogany. 3829 Rokeby. Graceland 9414.

ORIENTAL RUG, 9X12; TURKISH, $50; ... Attic Shop. 1390 N. Wells.

FURNISHINGS—4 ROOM APT.; ALL OR separate. Marsh. 4208 N. Clark.

HOME FURNISHINGS.

North Side.

—AUCTION—
WEDNESDAY, SEPT. 2, 10 A. M.
At Argyle Warehouse, 4917 Broadway.
By order Werner Bros.-Kennelly Co. for unpaid storage charges.
Furniture, rugs, carpets, pianos, bedding, linen, books, china, glassware, bric-a-brac, pictures, ornaments, draperies, curtains, silverware, etc.
WILLIAMS, BARKER & SEVERN CO.
Established 1879. Auctioneers.

RUGS—RUGS
ACCUMULATED—LEFT AT OUR PLANT.
Wiltons, Axminsters ....$8.50 up
$150 American Orientals, 9x12.........$49.50
$300 Chinese [new]......................$145.00
Chinese, 8x10 ....$59.50
IMPERIAL DYERS AND RUG CLEANERS,
2123-33 Lincoln-av. Free Delivery.
Open daily Tues., Thurs., Sat. till 9 p. m.

PRIV. SALE BEAUT. FURN., INCL. Chickering Ampico Grand Piano, Oriental rugs, black carpeting, pr. love seats, 1 petit point love seat, down filled Chesterfield, 2 chaise lounges, wall desk and inlaid Marquetry desk, crest lamps and mirrors, oil paintings, occ. tables, chairs, unusual dec. iron gates, dec. console hall ensemble, Sterling and Sheffield silver, glassware, curtains, drapes, bedding, books, vacuum cleaners, etc. 70 E. Cedar-st., Apt. 801. No dealers.

STOP, LOOK, LISTEN.
Chinese rugs, just in from China. All latest patterns. Best grade of wool, 9x12 rugs, $145. Open Sunday until 1 p. m.
UNITED RUG AND CARPET CLEANERS, 1959 Melrose-st.

SELLING OUT FOR CASH, NEW FURN. Parlor sets, wal. dining room sets, bedrm. sets, All kinds of rugs, lamps, odd chairs, buffets. Many other bargains. Brkfst. sets, pink. Open daily till 10 p.m., Sun. till 5 p.m. 6542 N. CLARK-ST.

Northwest Side.

50%—SAVINGS TO ALL—50%
High grade living room, dining or bedroom suites, $100 value for only $49.50 each.
HOMER BROS., 3053 W. GRAND-AV.
America's Greatest Furn. Mfrs. Selling Direct. Open Tues., Thurs., Sat., 10 p. m. Sun. 10-3.

USED SIMPLEX IRON MANGLE, VALUE $175, sell $45; wal. bedrm. set., val. $150, reas.; 2-4 post mah. beds, $15 ea.; no sprgs., matt., brass beds, $9 ea., compl. Ind. 1424.

FURNISHINGS 4 RMS., COMP.; PRAC. new; val. $800. 1916 N. Francisco.

RUGS, $5; PAR., DIN., BEDRM. SETS, $20 up. Bed cmp., $8. 2855 Fullerton. Op. Sun.3

WILL SELL MY NEW WALNUT FURNIture at big sacrifice. Phone Avenue 8241.

5 RMS. OF HIGH GRADE FURN., COMplete or will sep.; reas. Albany 4836.

FURN. 6 RM. APT.; MOHAIR SET, $50. Keystone 9641. 5723 N. Bernard.

DIN. RM. SET AND PAR. RUG; GOOD cond.; reas. 4422 Montrose.

HIGH GRADE FURNITURE—VERY REAsonable. Spaulding 2739.

4 RMS. FURNITURE; COMPLETE; BARgain. Call Sunday a. m., Spaulding 8225.

BEDRM., DINETTE SUITES, CHAIRS, dishes, etc. 4737 N. Lawler-av. Kil. 2382.

West Side.

1 GULBRANSEN PLAYER PIANO, LIKE new, latest style; 3 piece overstuffed parlor suite; 8 piece Walnut dining room suite, rugs, odd tables and rockers, 3 piece bedroom suite, large size Walnut Victrola with records. 124 N. Hamlin-av., 1st. Nev. 6404.

BARGAINS FOR CASH.
Mohair parl. and wal. din. rm. sets, $59; 3 pc. bedrm. sets, $59; 9x12 rugs, $15. Odd chairs. Eves. Sun. Tufts, 4444 W. Madison.

BARG. FOR CASH, BANKRUPT STOCK. Beaut. parlor sets, $45; wal. dining sets, $48; 3 pc. wal. bedrm. sets, $25; oak breakfast sets, $11. Also rugs. Open eves and Sun. COLLINS, 5114 W. MADISON-ST.

FURN.—7 RMS., RUGS, LAMPS, TABLEware, etc. Call Mon. Abrams, 13168 Albany.

LIV. RM. SET, DIN. SET, RADIO, COXwell chair, piano. 1335 Independence-blvd.

4 ROOMS OF FURN. CHEAP IF TAKEN AT once. 115 S. Damen-av., 1st flat.

7 RMS. COMP. FURNISHINGS, $400. 3116 Washington-blvd. Van Buren 9075.

Suburban.

ICE BOX, BUFFET, OLD DINING SET, twin beds, dressers, misc. tables, chairs, pictures, two large engravings, etc. Very low prices. 130 S. Grove-av., Oak Park.

COMPLETE CONTENTS FINE NORTH SH. seven room home. Phone owner, Highland Park 1168.

ESPECIALLY ATTR. FURN. FIVE ROOMS. David Storage, Evanston. Gre. 7777.

COMP. FURN. 6 ROOMS, BARG. FOR CASH. 1115 N. 14th-av., Melrose Park, Ill.

HOME FURNISHINGS WANTED.

ATLANTIC 2290.
PHILPOTT'S BUYERS MEAN MONEY TO You. See us first. ARTHUR R. PHILPOTT.

USED FURN., RUGS, STOVES, ELEC. RAdios bought. Highest prices paid. We call anywhere. NEVADA 1150. Acme Furniture.

HIGHEST CASH PRICES PAID FOR USED furn., rugs, stoves and elec. radio. We call anywhere. Homan Furn. Ph. Kedzie 1300.

PRIVATE PARTIES WHO WISH TO DISpose of their entire home furnishings. Phone Buckingham 8223. Not a dealer.

CALL CRAWFORD 3850 FOR HIGHER cash prices on your furn., rugs, and elec. radio; prompt. serv. Spaulding Furniture Co.

WILL PAY HIGHEST PRICES FOR FURniture, rugs, stoves. Brunswick 7188.

ELECTRIC WASHER—JUST LIKE NEW. 1643 Catalpa-av. Sunnyside 5116.

HIGHEST PRICES PAID FOR FUR., RUGS, radios. Call anywhere. BROWN. West 2149.

FIRST CLASS BABY CARRIAGE; MUST BE very reasonable. Midway 0597.

HOUSEHOLD APPLIANCES.

MUST SACRIFICE
FOR IMMEDIATE SALE
all or any part of the following new merchandise: Gas ranges, worth $60 for $30; 3 burner electric ranges with oven and broiler, worth $100 for $25; wall beds of several types, worth $35 for $15 and up. Built-in kitchen cabinets, refrigerator base, worth $90 for $25 and up. Built-in ironing board, worth $12 for $3. China cabinets, $5 and up. Dressing tables, $15; telephone cabinets, $2.50. Built-in breakfast nooks, $10. Suitable for private homes or apt hotels. Address X H 309, Tribune.

ELECTRIC REFRIGERATORS AT THE lowest prices in Chicago for use in restaurant, delicatessen, bakery; also small boxes for the home. See us before you buy. GUTMANN STORE FIXTURE CO. 1512-16 S. Wabash. Calumet 7125.

WHITE ELEC. REFRIG.
$59.50 to $79.50—Reposs.
Porcelain lined; all well known makes. 3323-25 Montrose. Juniper 1710-1711.

CLOSING OUT OUR FLOOR SAMPLES OF Majestic electric refrigerators at less than wholesale. Lakeview Radio Co., 3171 Lincoln-av. Buckingham 2213.

GENUINE ELECTRIC FRIGIDAIRE IN A-1 operating condition at fraction of its former price; only $87.25. Pay $2 weekly. O. W. Richardson & Co., 125 S. Wabash.

GUARANTEED REBUILT WAYNES, ZEROzones, Copelands, Servels, Frigidaires, $49.50, up; installed; while they last. Allied Refrigerator Co. 1735 Jackson. Seeley 10090.

NATL. KNOWN NEW ELEC. REFRIG., fact. guaranteed samples; latest models; 5-6-7 cu. ft., to be closed out at great reduction; $2 weekly. 5 N. Wabash-av., Rm. 206.

ELEC. REFRIG.—SLIGHTLY USED; MUST sell at once. 4312 Congress-st.

$20 BUYS GOOD USED ELECTRIC WASHer. 2934 Lincoln-av. Graceland 5178.

SERVEL ELEC. REFRIGERATOR; A1 CONdition; $65. 844 W. 63d. Englewood 1970.

WTD.—WASHING MACHINE; USED A B C Spinner. Address D 551, Tribune.

REFRIG.—TRADE IN YOUR OLD REFRIG. on a new Majestic. Columbus 6640.

ELEC. WASHING MACHINE, GOOD COND. $15. 5724 Eddy-st. Avenue 4270.

ALASKA ICE BOX, CORK LINED; GOOD cond.; cheap. 811 N. St. Louis. V. B. 7967.

LEASEHOLDS.

12 ROOM HOUSE—FURN. AND LEASE FOR sale; steam heat. 908 No. State-st.

FOR SALE—6 RM. APT., ALL LIGHT; OFF hall. 836 Sheridan-rd. Well. 8978.

EXCURSION AND TRAVEL.

BARGAIN FARES
ST. LOUIS
AND RETURN
EVERY WEEK-END
To and including Saturday, September 26.

$6

Trains 11:30 a. m. and after on Fridays. All trains Saturdays [also all trains Sunday, September 6]. Return limit, noon trains from St. Louis Monday following [except September 4-5-6 excursion, return limit noon trains from St. Louis Tuesday, September 8]. Good in comfortable coaches and chair cars. Hand baggage carried. Children half fare.

$12

Trains 11:30 a. m. and after on Fridays. All trains Saturdays [also all trains Sunday, September 6]. Limit 15 days. Baggage checked. Good in comfortable coaches and chair cars; also Pullmans, with usual extra charge. Children half fare.
TRAVEL BY TRAIN.
FAST—ON TIME—COMFORTABLE.
CHICAGO AND EASTERN ILLINOIS RY.
Phone State 8850 or Webster 4343.
ILLINOIS CENTRAL R. R.,
Phone State 0313 or Harrison 7620.
WABASH RAILWAY,
Phone Harrison 4500 or Harrison 9830.
THE ALTON RAILROAD.
Phone Webster 4242 or State 4116.

HORSES, HARNESS, AND WAGONS.

BEAUTIFUL 3 GAITED BAY GELD. cheap. 11355 S. Central Pk-av.

HORSES BOARDED—$10 PER MO. C. H. Wendell, Route 2, Barrington, Ill.

TENTS, AWNINGS, ETC.

TENT, UMB.—9X11; COTS, MATS, TABLE, chairs, stove, etc. Austin 6746.

Birds.

SINGING CANARIES, $5-$6-$8—ALSO A daybed. 3335 Van Buren. Nev. 9711.

Cats.

PED. PERSIAN KITTENS, HSEBRKN. 906 S. 4th-av., Maywood, Ill. Ph. May. 3228.

Dogs.

ANN'S KENNEL
ON WAUKEGAN-RD.
ONE-HALF MILE NO. OF DEMPSTER-ST.
LARGEST AND BEST VARIETY OF DOGS IN THE MIDDLE WEST.
Overstocked sale. No reas. offer refused.

Ped. Chows	$15 up	Ped. Springers	$10
Ped. Bostons	$10 up	Ped. Wires	$10 up
Ped. Irish Terriers		Collies, Police	$3
Ped. Cockers	$10 up	White Spitz	$5
Ped. Pekes	$10	Fox, Bull Terr.	$3
Ped. Scotties	$20 up	Mixed Puppies	$1

Grown Chows.
Grown Chows, Police, Wires, Cockers, others.
Buy your puppies in the country.
And get them healthy.
EVERY DOG GUARANTEED.
Always open. Phone Morton Grove 1693.

2413 W. NORTH-AV.
SELLING 200 DOGS—Shepherds, $3; Collies, $5; Fox Terriers, $5 up; ped. Wire Haired Fox Terr., $15 up; Cocker Spaniels, $15; Scotch Terr., beauties; champ. stock Chows, Poms, Pekes; grown St. Bernards, Airedales, and many others. Always open.
DOGS CAN BE PURCHASED DIRECT FROM OUR BREEDING KENNELS IF DESIRED. WHEELING KENNELS, WHEELING, ILL., ON MILWAUKEE-AV., ½ MILE SOU. OF WHEELING, OPPOSITE DAM NO. 1. SEE AND COMPARE OUR STOCK BEFORE BUYING.

6419 COTTAGE GROVE
800 PUPPIES, DOGS, ALL BREEDS.

Chows	$15 up	Scotties	Cheap
Wire	$10 up	Fox Bull Terr.	$3
Boston, Poms	$15 up	Collie Sheph.	$3
Engl. Fox Terr.	$8 up	Police Pups	$4
All breeds grown dogs.		Watch dog	$5

Canaries, $1; Cages, $1; Kittens, $5.
WE BUY AND SELL. HYDE PARK 9862.
OPEN TILL 10 P. M. AND SUNDAYS.

ENGLISH BULL DOG, NO. 681,264—MAGnificent type and color. Goes back 3 champs and 3 international champs. For mating. Phone Elmhurst 4099. Phillips Inn. Route 64, 4 blks. W. of Elmhurst.

BEAUT. LITTER OF PEDIGREED ENGLISH bulls, pedigreed Bostons, Pekes, cockers, fox terrier and spitz pups. HIRSCH DOG SHOP, 1807 W. Madison-st.

COCKER SPANIELS FOR SALE—PUPPIES, $50 each; matron, $50; good black male, 1 yr. old, $75; best breeding. J. B. Waller, Arcady-rd., Libertyville, Ill.

200 GROWN AND PUPS, WIRE HAIRS, Bostons, chows, cockers, Eng. bulls, spitz, fox terriers, collies, Airedales, watchdogs, from $3. Open Sunday. 6705 S. Halsted.

SALE — CHEAP, TOY FOX TERRIERS, Pekes, Bostons, Cockers, Spitz, Wires, Poms, Scotties, Chows, Police, Collies, Sheps. 5631 S. Ashland. Grovehill 3241.

PEDIGREED DARK RED CHOW PUPPIES for sale. Hong Kong King and Ch. Maxown Punch blood lines; ten in litter. Silas Knudsen, Wisconsin Dells, Wis.

BEAUTIFUL, YOUNG, PURE WHITE POlice dog. Act quick, leaving city. Phone Wilmette 2710.

WTD.—SCOTTIE; MUST BE OF CHAMPIONship stock; prefer black, either pup or grown dog. 2841 N. Whipple-st. Bel. 8091.

DOBERMANN PINSCHER AND BOSTON terrier puppies. Priced to sell. Dr. Ward, Batavia, Ia.

WIRE HAIRED FOX TERR. AND SCOTTISH terr. pups. Winshire Kennels, Ogden-av. and Madison, Hinsdale, Ill. Hinsdale 1654.

BROKEN POINTER IR. SET., BEAGLES, wires, Bost., police, shepherds; many others; every dog guaranteed. 8108 Addison.

SCOTTIE, PED., BLK., FULL GROWN; house broken; affectionate, healthy. Mohawk 2594, Monday, Randolph 4745.

GREAT DANE PUPPIES, SIRED BY CHAMpion Harras v. Falkenhorst. Dr. Shaw, Antioch [Indian Point, Fox Lake, Ill.]

DOBERMANN PUPPIES FOR SALE; 7 champ. stock; 10 weeks old; very cheap. 4942 N. Kilbourn. Ph. Palisade 6287.

PEKE PUPS—ALSO TINY RED MALE, 7 mo.; reas. 9134 Blackstone. Regent 1787.

WIRE HAIRED FOX TERRIER PUPPIES— Seldon Farm Kennels, Palatine, Ill.

TWO PED WIRE HAIRED FOX, REAS. 1415 Thacker, Des Plaines. Ph. Des Pl. 30.

COCKER SPANIEL PUPPIES, CHAMPION stock. Address F C 418, Tribune.

PED. RED COCKER SPANIEL PUPPIES; reas. 6025 St. Lawrence-av. Smith.

CHOW PUPPIES—RED, VERY BEST blood lines. Reas. Cedarcrest 0483.

POMERANIAN Puppies. 3472 N. Clark-st. Buck. 6573.

CHOW PUPPIES—RED; VERY BEST BLOOD lines; reas. Cedarcrest 0483.

GREY POLICE DOG, MALE, REASONABLE. Merrimac 5384.

BEAUT. PED. PEKINGESE PUPS AND grown blacks and reds. 8041 S. La Salle.

SCOTTISH TERRIER PUPPIES—REASONable. Weible, 8749 Cottage.

POMERANIAN PUPPIES — GOOD ONES. Come see them. Minnis, 5823 S. Spaulding.

POLICE PUPS—2 FEMALE, CHAMP. STK. 5 mos. old. Ph. Hyde Park 0158.

CHOWS, BOS., SCOTTIES PUPS—BREEDing triple cross of bull. 2644 Addison.

CHAMPION STOCK CHOW PUPPIES; REAsonable. 949 Webster.

DOBERMANN PUPPIES, HIGHLY PEDIG. Priced right. 5023 Barry-av. Avenue 2662.

SP. AIREDALES, COLLIES, BOSTONS, Poodles, Bulls, Police, $5 ea. 946 W. 63d.

GREAT DANE PUPPIES, 2½ MO. BEST blood lines. Reas. D. Dallas, 732 Diversey.

WELL MARKED BOSTON PUPPIES, $12 apiece. 14008 S. Western-av.

DOBERMANN PINSCHER PUPPIES, FEmales, reas. priced. 2036 Roscoe-st.

TOY BOSTON, SCREW TAILS, BAT EARS; housebroke. Private. 1610 Jackson-blvd.

CHAMPION BRED CHOWS AT SACRIFICE prices. 4511 Elston. Kildare 7043.

PED. SCHNAUZER AND POMERANIAN puppies; reas. 3453 Catalpa-av. Irv. 2667.

PEKINGESE, 3 YEARS, REAS. LINDNER, 2179 Giddings-st. Ravenswood 1756.

PEKE., MALE, HIGHLY PED., 4 MOS.; sell reas. 2220 Kenneth. Albany 1569.

Poultry.

QUALITY POULTRY FEED.
Scratch feed, no barley or oats......$1.98
Egg mash, with buttermilk.............. 2.20
Growing mash, with buttermilk......... 2.25
We deliver in city, C. O. D. Samples free. Albert Angell Jr. Co., 309 S. La Salle, Chgo.

BABY CHICKS—SUMMER C. O. D. PRICES now effective; Michigan Accredited Rocks, Reds, Leghorns. Write for low prices. Brummer & Fredrickson Poultry Farm, Box 42, Holland, Mich.

Miscellaneous.

RABBITS.
A fine stock of N. Z. whites, reds, and chins; hutches and runs; very reas. 3219 W. 96th-st., at Kedzie. Ph. Evergreen Pk. 7372.

LARGE, RESPONSIBLE FUR COMPANY INterested in acquiring foxes, mink, and other fur bearing animals. Send complete details. Address F M 40, Tribune.

TROP. FISH, HEATERS, ENCHYTRAE, Fleas. Marie's Pet Shop, 3632 N. Western.

RABBITS—CHEAP, ALL SIZES, SUPL. wire, etc. Cooley's, 2510 Monroe. See. 1234.

MUSICAL AND DRAMATIC.

RADIO TRAINING
given in prominent Broadcasting Station by John Stamford, nationally known Director and Announcer. Over 200 have completed the course and appeared on the air.
CHICAGO CONSERVATORY OF MUSIC, 10th Floor Kimball Hall. Webster 3335.

Scholarship Auditions.
Auditions for 1931-'32 Alumni Scholarships in Piano, Voice, Violin, and Organ will be granted throughout coming week. Phone Harrison 6267 for appointment. Sherwood Music School, 410 S. Michigan.

VOICE CULTURE AND DRAMATIC ART— 25 years experience teaching Mme. Virginia Lee Hight head of the vocal dept. of the Gladys Hight School of Ballet, 703 Capitol Bldg. Phone Dearborn 3354.

RECORD YOUR VOICE
or favorite instrument, $1. Green Recording Studios, 64 E. Jackson. Harr. 7066.

WANTED—A1 MUSICIANS, ENTERTAINers and chorus girls. Write to the Chicago Music Co. Enclose pictures. 32 N. State, Suite 1417.

WANTED—TALENT
For theatrical work; city or out of town. Apply this wk., 6 E. Lake-st., R. 307.

LEARN TO SING FOR TALKIES. Mr. Kuppin made scientific tests at Universal Pictures to discover vocal quality required. 911 Kimball Bldg. Harrison 4764.

Record Your Singing
or playing, 98c. Sherwood Recording Laboratory, 410 S. Michigan. Harrison 6267.

UNIVERSITY MUSIC INSTRUCTOR; WIDEly experienced; available as choir director, north side. Address D 345, Tribune.

WANTED—SECOND BASS FOR CATHOLIC church choir; must be experienced and good reader. Address Y O 248, Tribune.

WANT CONCERT MUSICIANS, PIANIST with library and others. State instru., details. Address Y L 99, Tribune.

YOUNG MEN INTERESTED IN MUSIC, Art, Literature, to meet for mutual progress. Ref exch. Address D 331, Tribune.

EXP. BARITONE DESIRES CHURCH POsition as soloist quartet or choir director. Address Y A 236, Tribune.

FREE AND PARTIAL SCHOLARSHIPS, piano, voice. Apply before Sept. 14. Knupfer Studios, 410 S. Michigan. Web. 2738.

LADY WILL ACC. DANCER, SINGER, ETC., for practice. Address A 234, Tribune.

MUSIC: ALL INSTR. FOR DANCE ORCH. W. S. Must rehearse. Address D 564, Tribune.

AMATEUR MUSICIANS WITHOUT EXP TO reh. for fall work. Address D 421, Tribune.

WORDS SET TO MUSIC, LOW COST; PUB. royalty. N. A. MUSIC CO., 189 N. Clark-st.

TALENTED PEOPLE PREPARED FOR stage acts, coached. 162 N. State. R. 1509.

WANTED—ACTS! FREAKS! CHAIN STORE shows. Call 1252 W. Madison.

Pianos and Players.

PIANO BARGAINS
SAVE MONEY—BUY AT
KIMBALL FACTORY
Lowest Factory Prices.
7 used upright pianos ....$10 each
12 rebuilt upright pianos ....$25 each
8 small used Junior uprights ....$35 each
87 concert used and floor sample pianos reduced at factory to.........$75 each
24 rebuilt player pianos ....$35 each
Used grand pianos at factory..........$195 each
Steinway, beautiful mahogany case.........$595
Rent used pianos, $1 per month.
W. W. KIMBALL CO.
Factory, 2631 W. 26th
Lawndale 3862. Factory open 'til 5 p. m.

Month-End Sale
USED GRAND PIANOS
Among the wonderful values at Lyon & Healy's are these:
Brambach, $345; Leland, $295; Chase Bros., $195; Lyon & Healy, $465. Large selection of well known makes of uprights from $10 and up.
LYON & HEALY, 243 S. Wabash-av.

STEINWAY GRAND, MEDIUM SIZE, CAME from once wealthy home; had little use and condition so fine and such a bargain at $650, will gladly let you try it a year on rental, allowing all paid if you buy. WYMAN'S, 604 Republic Bldg., 209 S. State. For 17 years in this same location.

KRANICH & BACH—EARLY AMERICAN Period Baby Grand, mah., size 5 ft. 6 in. A superbly beautiful $1,250 grand just like brand new, that owner had to lose. Will sell for $495 if taken at once. Terms to suit. WYMAN, 604 Republic Bldg., 209 S. State.

Gulbransen Registering
GRAND PLAYER PIANO.
4 years old; perfect condition; cost $1,275. Sale price $400. Lake View 7225.

WANTED—BEST OFFER ON STEINWAY parlor grand, cash or terms. Latest model, mah. case, gorgeous tone. Owner forced to give it up. A rare and unusual bargain. WYMAN'S, 604 Republic Bldg., 209 S. State.

$100 UPRIGHT PIANOS TO CLOSE OUT. $20 UP. ALL MAKES. Schultz Piano Co., 2255 W. Madison-st.

RENT A NEW PIANO—BABY GRAND, $10 a month; midget upright, $6 a month. CABLE PIANO CO., Wabash and Jackson.

PRIVATE PRTY. WILL SELL DECORATED Chickering Ampico Grand piano reas. if taken at once. 70 E. Cedar-st., Apt. 801.

$2 MONTHLY RENTS SMALL UPRIGHT to careful parties. 28 E. Jackson-bl. STEGER Bldg. RALPH C. BRANCH, Harrison 6761.

WANTED—CABLE MIDGET PIANO FOR cash; must be good value. Well. 1101.

STEINWAY BABY GRAND, PERFECT CON. Reas. price. 1357 Hyde Park, Apt. 3.

BEAU. CARVED STEINWAY CONCERT grand. Ebony. $350. Holly. 1321.

KNABE UPRIGHT, $20. 1431 HOWARD-AV. Rogers Park 2792.

PLAYER PIANO; REAS. 1304 MARIANNA-st. Buckingham 7415.

STUDIO UPR. LATEST MODEL, LIKE NEW, for sml. bal. due. Ravenswood 0190.

STARCK CABINET GRAND, LIKE NEW, $75. Brown, 833 E. 62d-st., Apt. 1-C.

PIANOS $1 MO. CHICAGO RENTAL SHOP, Lakeview 1390, all parts of city.

STEINWAY—GRAND, $500, OR WILL RENT to careful person. Lakeview 1391.

WYMAN—STUDIO UPRIGHT $250 PIANO, new, sell for $100. Ph. Mon. S. Sh. 5099.

STEINWAY UPRIGHT PIANO—GD. COND. Bargain. Open Sun. 7463 S. Chicago-av.

LYON HEALY GRAND PIANO, PRI. PARty; 2 yrs.; fine cond. Rog. Pk. 0492.

STEINWAY GRAND—FULL SIZE; EXCEL. con.; bar. at $650. Porges. 5446 Winthrop.

Wind, String, Etc.

PIANO ACCORDION.
Val. $700; will sell cheap and teach you to play, etc. Piersanti, Room 7, 930 Blue Island-av. Phone Monroe 1333.

FOR SALE—MASTER SAXOPHONE, E flat alto, $35. Normal 0110.

PROF. DRUM OUTFIT; WILL SEPARATE; reas. South Shore 7328.

BEUSCHER BARITONE SAX., CASE AND stand, $70. 2918 N. Keating. Pal. 4658.

DANCING SCHOOLS.

RANDOLPH SCHOOL OF DANCING—PRIV. studios for beginners; spec. course, 6 less., $5; sgl., $1; hr. less., $1.50; ballrm. or stge. Lady or gent. instructors. 3 month class course, $10; starting Sept. 15; children and adults; studios for rent. 10 a. m. to 12 p. m. 36 W. Randolph, Suite 405. Dea. 9275.

LEARN TO DANCE IN PRIVATE.
$1 A LESSON.
Mabel Hansen, 59 E. Adams, R. 806. Har. 7140.

CHICAGO DANCING ACADEMY SCHOOL— Beginners, daily, private lessons, 4 for $3, 10 for $5. Lady and gent. inst. Orches nightly. 400 S. State-st. 6th Floor.

MISS BETTY CARL.
Learn in private to dance correctly. 827 Lyon & Healy Bldg. Call Webster 3363.

COMPLETE TAP DANCE, $10; PRI. INST. Soc. $1 les., 10 for $5; song acts coached. Thomas, 162 N. State, R. 1509. Dear. 2763.

JEAN WHITNEY—STRICTLY PRIV. BALLroom dancing instr., $1 a lesson; 6 for $5. 14 W. Washington, R. 1114. Dear. 9251.

RUTH LANE—MERRILYN WILSON. Pri. ballrm. and tap dancing; hrs. 12-10 p. m. Open Sun 622, Lyon-Healy Bldg. Web. 7541.

LEARN TO DANCE IN PRIVATE; BEGINners or specialty. Modern School of Dancing, 59 E. Adams-st. Webster 7533.

DANCE IN PRI. 24 E. VAN BUREN, RM. 7. Web. 2394 or Dear. 273. Open Sunday.

WANTED—MULTICOLOR; SML. PTG. PR. addressograph, type, paper etc. for mail order dept. Address E E 453, Tribune.

M24 MULTICOLOR AUTO-PEDE, MULTIgraph, type, etc.; cheap. 1679 Milwaukee.

BURROUGHS ELECTRIC CALCULATOR— Like new; cheap. Geddis, 440 S. Dearborn.

DICTA., $30; BURROUGHS ADD. MACH., $50; typewriter. Pruitt, 190 N. La Salle.

NEW ADDRESSOGRAPH, GRAPHOTYPE, $100; also mimeo. Store, 70 W. Lake-st.

USED DICTAPHONE OUTFIT WITH SHVR. Reasonable. 189 N. Clark. Room 208.

WTD.—USED ELLIOTT ADDRESS MACH. State price. Address Y T 220, Tribune.

OFFICE FURNITURE, FILES, SAFES.

HERRING-HALL NO. 5025 CLASS A SAFE with money chest; also mahog. desk, steel letter files, typewriter, etc., for best offer Monday. 4812 Sheridan-rd. Longbeach 1314.

12 SAFES, OFFICE FURN., BOOKCASES, steel files, lockers, storage cabinets, Burroughs adding mach., time clock; bargains. 1239 S. MICHIGAN-AV. Calumet 3233.

ONE THOUSAND OFFICE DESKS, TABLES chairs, steel lockers, files, cabts., shelving, counters, to be sold cheap. 236 W. Lake-st.

WALNUT SAFES AND MAH. DESKS AND chairs, steel files, lockers; priced below cost. Lome, 408 S. Dearborn. Harrison 7500.

H. GR. WAL., MAH. OFC. FURN., CHEAP. R. 2800, 35 E. Wacker, or 1238 Washington.

MAH. DESK, SW. CHAIR, 2 STR. CHAIRS; like new; barg. Phone Randolph 2573.

ARTS AND ANTIQUES.

3 PAINTINGS BY WILLIAM WENDT, ALSO antique marble top dresser, dressing table, and stool; bargain prices. H. W. Egeland, 208 N. Wells, Rm. 310, Chicago.

CHINESE IVORY—UNUSUAL COLLECTION of high grade carved; one solid piece, 12 in. x 14 in. high. Address D 86, Tribune.

PRIVATE PARTY WILL SELL FINE UNusual oil paintings cheap if taken at once. 70 E. Cedar-st., Apt. 801.

WILL SELL GODY'S LADY'S BOOK, 1859. Call Palisades 9455, Monday, 6 p. m.

BOOKS AND MAGAZINES.

BOOKS BOUGHT; CASH PAID; PROMPT removal. Phone Mohawk 2604, or write Frank Rosengren, 2480 Orchard-st.

FOR SALE—LATE AMERICANA, 30 VOL., half price. Address Y T 217, Tribune.

FOR SALE—HARVARD CLASSICS AND Book of Knowledge. Normal 0110.

PRIVATE PARTY WISHES TO PURCHASE books. Address Y O 245, Tribune.

MISCELLANEOUS.

MUST SAC. LGE. LOT BAKELITE SHEETS, 36 in. sq. 2553 Madison. See. 6065.

BILLIARDS AND BOWLING.

REBUILT TABLES AS LOW AS $160. The BRUNSWICK-BALKE-COLLENDER CO. 623-633 S. Wabash. Wabash 4020.

BUSINESS PERSONALS.

CASH FOR OLD GOLD, SILV., PLATINUM jewelry, dental crowns. U. S. Smelting Works, 39 S. State-st., 4th flr., cor. Monroe.

SEWING MACHINES.

$185 SINGER ELECTRIC CONSOLE, PRAC. new, 5 yrs.' guar., $65. 3438 Lincoln-av.

RAINS IN COTTON BELT INSPIRE GOOD BUYING

Cotton markets started lower, with the cables about as expected yesterday. Trade buying absorbed the offerings and speculators evened up owing to reports of too much rain from northeastern Texas to the Atlantic coast which delayed picking. Uncertainty regarding next year's acreage is the uppermost factor with cotton interests and is causing an unsettled feeling. Liverpool closed 3@4 points net higher, with sales of 5,000 bales. Spots, including 2,000 American.

In the late trading shorts and speculative buying improved creating firmness and an advance in prices and a close around the best of the day. Net gains in Chicago were 8@10 points on futures, with the other markets up 4@8 points. Spots advanced 10 points, with New York 7.25c, New Orleans 6.95c, Galveston 7.05c, and Houston 6.95c. Prices follow:

CHICAGO MARKET.

	High.	Low.	Close.	Prev. close.	Last year.
October	7.29	7.17	7.28	7.21	*
December	7.52	7.39	7.50	7.39	....
January	7.59	7.48	7.59	7.51	....
March	7.80	7.68	7.78	7.71	....
May	8.01	7.88	7.98	7.88	....
July	8.14	8.03	8.14	8.06	....

NEW ORLEANS MARKET.

	High.	Low.	Close.	Prev. close.	Last year.
October	7.21	7.07	7.17	7.10	*
December	7.44	7.30	7.38	7.32	....
January	7.51	7.41	7.48	7.41	....
March	7.70	7.60	7.67	7.61	....
May	7.89	7.81	7.85	7.78	....
July	8.05	7.94	8.03	7.97	....

NEW YORK MARKET.

	High.	Low.	Close.	Prev. close.	Last year.
October	7.22	7.06	7.20	7.12	*
December	7.45	7.29	7.40	7.33	....
January	7.54	7.40	7.51	7.44	....
March	7.74	7.60	7.70	7.64	....
May	7.93	7.77	7.87	7.80	....
July	8.80	7.96	8.06	8.00	....

*Holiday.

NEWS OF CROPS

Reports from the Manitoba Free Press state that practically all of Manitoba's grains are cut, with much threshing done. Wheat cutting is 65 per cent done in Saskatchewan. In Alberta progress is slow, except in the south, heavy rains delaying work generally. Damage from rust and frost is negligible, but hail damage in Alberta has been severe. There is a feed and water shortage in dried out areas.

Many farmers in Iowa are cutting corn for silage a month ahead of the usual time in order to save it from further damage by dry weather, according to the Illinois Central crop report. Rain would help much of the late crop. A good corn crop for Illinois is assured, unless frost comes unusually early. From all indications the yield in the southern states should be the greatest for several years.

NEW YORK BANK STOCKS

Quoted by Otis & Co.:

	Bid.	Ask.		Bid.	Ask.
Bk of Am	40	41	Empire Tr.	42	43
Bks Trust.	90	90½	Fifth Ave.	2000	2200
Bk Manh.	60	60½	First Nat.	3380	3420
Bk NY&T.	515	522	Guar Tr.	445	448
Brk Trst.	345	355	Harr Na.	1470	1500
Cent Hvr.	204	206	Hibernia	110	115
Chase Nat	59¾	60¼	Irving Tr.	30	30½
Ch-Phnx	50½	51½	Mfrs Tr.	45¾	46¼
Cheml Nat	44	44½	Natl City	78	78½
Coml Nat.	230	240	N Y Tr.	134	137
Contl Bk.	24	24½	Pub Natl.	41	42
Corn Exch	94	95½	Title Guar.	121	123
County Tr	27	29	U S Trust.	2750	2825

CHICAGO BANK CLEARINGS

	Clearings.	Balances.
Monday	$ 40,700,000	$ 1,800,000
Tuesday	45,900,000	3,000,000
Wednesday	47,700,000	2,900,000
Thursday	45,000,000	3,700,000
Friday	45,600,000	5,100,000
Saturday	49,500,000	4,100,000
Total for wk.	$273,900,000	$20,600,000
Corr. wk. last yr.	430,700,000	34,600,000

MAPLE SUGAR.

Maple sugar and maple syrup produced in Canada in the spring of 1931 had an estimated value of $3,537,700, of which the former accounted for $930,800 and the latter $2,606,900.

JEWELRY, WATCHES, ETC.

OUT OF PAWN.
2.23 perfect blue white Marquise diamond, set in platinum, with 2 "Baguette" cut diamonds, mounted ring, cost originally $2,000; our price......$850
1.26 Blue white diamond; 30 diamonds in platinum ring, cost originally $750; our price $275
34 Diamonds and all platinum "Baguette" watch bracelet...................$ 90
32 Diamonds and all platinum "Baguette" watch bracelet...................$ 75
12 Diamonds and all platinum "Baguette" watch bracelet...................$ 50
20 Diamonds, all platinum wedding ring.$ 40
SPECIAL.
42 Diamonds, all platinum flexible bracelet, cost originally $500; our price...$150
THE U. S. LOAN BANK,
10 No. Clark-st. Room 605.

Out of Pawn Bargains
26 Dia. all platinum Baguettte Wrist Watch. Beaut. design; 17 jl. mov....$ 50
40 Dia. all platinum Baguette Wrist Watch. 17 jl. mov. Modernistic....$100
½ Ct. Blue White Perfect Dia Plat. Lad. Ring set with 6 Dia...........$ 75
1 Ct. Blue White Perfect Dia. set in gent's mtg. 2 Marquise—2 Rd. dias..$175
1½ Ct. Blue White Perfect Dia. 26 dias. set in Plat. Lad. mtg............$350
Hundreds of unredeemed pledges, all subject to appraisal at least double value. Satisfaction absolutely guaranteed.
$100,000.00 READY CASH
to buy or loan on anything of value.
LEVINSON'S LOAN BANK
Established 1888.
739 N. CLARK-ST. DELAWARE 3722.

Pawn Tickets—Diamonds
bought for cash. Also old gold, silver, plat., broken jewelry, gold teeth. For sale:
1 kt. ring, set in dia., plat. mtg..........$145
2 kt. diamond [very special]...............$300
¼-½-¾ kt. beaut. mtd. dia. rings.......$25 up
1 kt. dia. ring, set in dia., plat. mtg......$145
1 plat. flex. bracelet, 60 dia.; $700 val. $250
Jewelers' Ex., 32 N. State, R. 1102. Dea. 8905.

Cash in Full for Diamonds!
Old gold, broken jewelry, gold teeth, silver watches, pawn tickets; bargains for sale. One karat diamond ring as low as $100. Other sizes priced proportionately.
P. ROCCA & CO., 32 N. State. R. 900-902.

100% FULL VALUE PAID
in cash for diamonds, pawn tickets, old gold crowns and bridge work, broken jewelry, watches, etc. ASK FOR MR. LANE. 7 W. MADISON-ST., cor. State. R. 811.

ALWAYS FULL CASH VALUE PAID FOR old gold, silver, platinum, jewelry, dental crowns. U. S. Smelting Works, 39 S. State-st., corner Monroe. 4th floor.

BY PRIVATE PARTY—PRAC. NEW SET OF over 300 pieces Sterling silver flat wear at less than ½ the cost. Can be seen Room 1535 Merchandise Mart.

CASH FOR OLD GOLD, SILV., PLATINUM jewelry, dental crowns. Standard Smelting Works, 202 S. State, cor. Adams, Room 802.

DIAMONDS, OLD GOLD, PAWN TICKETS bought; bargains in diamonds at all times. BERNSTEIN BROS., 10 N. Clark. Rm. 605.

WANTED—1¼ CARAT DIAMOND; CASH. Apt. 269. Bittersweet 7700.

TERMS OF SUBSCRIPTION OF THE TRIBUNE

Orders for mail subscription must be accompanied by remittance to cover.

Rates in Illinois [outside of Chicago], Indiana, Iowa, Michigan, and Wisconsin:

Daily without Sunday, one year, $5.00; six months, $2.50; three months, $1.25; two months, $1.00; one month, 50c.

Daily with Sunday, one year, $12.50; six months, $6.25; three months, $3.15.

Sundays only, one year, $7.50; one month, $1.00.

Rates of subscription in postal zones 3 and 4 [measured from Chicago], outside of Illinois, Iowa, Indiana, Michigan and Wisconsin:

Daily without Sunday, one year, $7.50; one month, $1.00.

Sunday only, one year, $7.50; one month, $1.00.

Daily and Sunday, one year, $15.00; one month, $2.00.

Rates for subscription in zones 5, 6, 7, and 8 [measured from Chicago], Canada, Mexico and foreign:

Daily without Sunday, one year, $12.00; one month, $1.50.

Sundays only, one year, $7.50; one month, $1.00.

Daily and Sunday, one year, $19.50; one month, $2.50.

Give postoffice address in full, including county and state. Remit in express money order, draft or in registered letter at our risk to The Tribune Company, Publishers, Tribune Square, Chicago.

We cannot be responsible for currency sent through the mail.

Persons wishing to take The Tribune by carrier may order it by postal card or telephone Superior 0100. When delivery is irregular, make complaint.

All unsolicited manuscripts, articles, letters, and pictures sent to The Tribune are sent at the owner's risk, and The Tribune Company expressly repudiates any liability or responsibility for their safe custody or return.

MEMBER OF THE ASSOCIATED PRESS.

The Associated Press is exclusively entitled to the use for publication of all news dispatches credited to it or not otherwise credited to this paper, and also to the local news published herein.

All rights of republication of special dispatches herein also are reserved.

Don't let Moving Day find you UNPREPARED!

WILL moving day find you worn out from last minute hunting for an apartment? Tired by the strain and rush of packing?

Don't let moving day find you unprepared! Complete the job of finding your new home now. Avoid the worry that's bound to come with last-minute searching for an attractive apartment!

There's no reason for postponing your search. Tribune Want Ads make it easy for you to start right now! All you have to do is spend a few minutes reading the apartment-to-rent columns of the Tribune want ad section. There you will find hundreds of apartments listed, many of them fitting your requirements in size, location, and rental.

Also, if you make an early selection you have plenty of time in which to plan for your furnishings. Assure yourself of contentment in your new apartment by beginning to look for it now!

CHICAGO TRIBUNE
WANT AD SECTION
Phone Superior 0100—*ADTAKER*

In *sixteen* out of *seventeen* principal want ad classifications, the Chicago Tribune prints *more lineage* than any other Chicago newspaper.

Picture Section

Chicago Sunday Tribune.

THE WORLD'S GREATEST NEWSPAPER

August 30, 1931

"TWO SATYRS," AT THE TOP OF THIS PAGE, AND "THE FRUIT GARLAND," BELOW, ARE REPRODUCTIONS OF PAINTINGS BY THE FLEMISH MASTER, PETER PAUL RUBENS. (Reproduction by courtesy of Rudolf Lesch, Inc.)

BEDRAGGLED AND UNSHORN, Col. Carlos Mendieta, Cuban rebel leader, is pictured at the left when he surrendered to government forces. His capture, with the taking of former President Menocal and ten other insurrecto chieftains, gave their cause its first great setback. (Associated Press photo.)

"PHENOMENON"
Trade Mark U. S. Pat. Off.

$15.00 and up

The only Permanent Wave without dangerous, top-heavy heaters. Entirely eliminates two bad features of the old systems—discomfort and BURNS.
Gives longer-lasting, deeper, more natural and manageable waves than any other method. Special for dyed, bleached and lifeless hair.

Hair Dyeing and Bleaching Our Famous Specialty

Madame May
Exclusive Salon de Beauté for particular women
STEVENS BUILDING
17 North State St. Suite 1218
Telephone Randolph 1527

292 MILES AN HOUR, its makers claim, is the speed of this tiny racing plane built for Roy Moore of San Francisco. Said to be the fastest land plane ever built, it is 18 feet long, has a retractable landing gear, weighs 960 pounds, and is powered with a 275 horsepower motor. (Acme photo.)

THREE SHIPBOARD VIEWS OF NEW YORK'S RESTING MAYOR—While James J. Walker crossed the Atlantic for a vacation tour of the German spas the ubiquitous photographer "shot" him from various angles. The puzzling view of his honor at the left of the series was made from a vantage point two decks above the recumbent mayor. (Associated Press photo.)

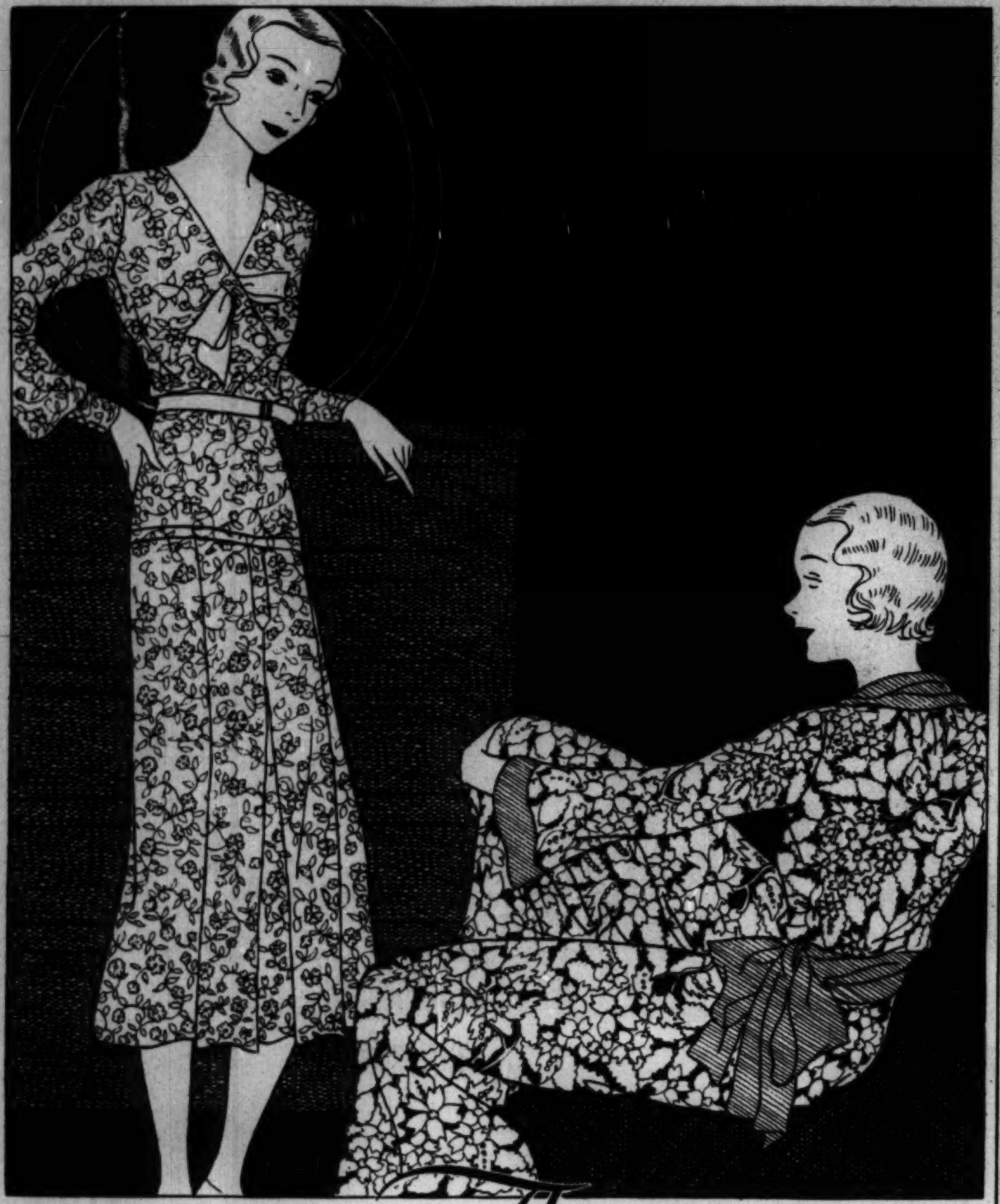

These Halcyon Prints have an English accent

But Halcyon is a triumph of American weaving—and its *price* is just one third that of its luxurious English cousins! You'll be *enchanted* with these clear flower colors—guaranteed fast—the silky soft texture and the delicately traced patterns. Think how charming Halcyon frocks will be for you and the children, how adorable Halcyon draperies and bedspreads would be in the guest room, and all at such a modest cost you have a fine and thrifty feeling! Ask for Halcyon by name—it's a wonderful new American weave of beautiful texture and guaranteed fast colors.
Fred Butterfield & Co., Inc., 361 Broadway, New York, N. Y.

Makers of the famous
NORMANDY VOILE—LINGETTE—LIGHT O' DAY

Look for the name on the end of the bolt and the label in the garment.

HALCYON
A BUTTERFIELD FABRIC
Prints and Plain Shades

A BANDANNA GOWN—Countess Viki Behliss won first prize in the national fancy dress ball in Vienna attired in this costume of bandanna handkerchiefs. (Acme photo.)

WALK-OVER
SHOES AND HOSIERY

A Tailored Fall Step-in

You must see the "Chic" step-in on your foot to appreciate its smart, trim appearance and fit. Of velvety Black Suede, with Black leather bow and trimming accented by a row of perforations underlaid with white. Note the slender modernized Cuban heel.

$10.50

WALK-OVER
SHOE STORES
125 SOUTH STATE ST. (Women's Only)

4700 Sheridan Road
4082 West Madison St.
6440 South Halsted St.
607 Davis St., Evanston

Gary
Elgin
Rockford

2342 East 71st Street
1313 East 63d Street
1136 Lake St., Oak Park
South Bend

CORNS
SORE TOES - CALLOUSES
BUNIONS

Instant Relief
For these foot troubles nothing is so effective as Dr. Scholl's Zino-pads. Pain stops *instantly*. Their mild, soothing medication gives you this amazingly quick relief. They *remove the cause*—shoe pressure—by cushioning and protecting the sore spot. Special sizes for Corns, Corns between toes, Callouses, Bunions. At drug, shoe, dept. stores—35c box.

100% SAFE!
This way you avoid risk of blood-poisoning as with cutting your corns, or of acid burn which harsh liquids and plasters often cause.

Dr. Scholl's Zino-pads
Put one on—the pain is gone!

TRIBUNE
point of interes
city, is describe
elsewhere in to

SUN-BATHERS ON THE RIVIERA—Like human seals on the rocks, devotees of the sun-bath bask at Cap d'Antibes, the French Mediterranean resort near Nice. Here, the beach lounger, who never gets a drop of water on her bathing suit, finds herself among the vast majority. (Associated Press photo.)

A TOY LAMB FOR THE SULTAN'S SON—When the sultan of Morocco visited the Paris city markets, children of the workers presented his baby son with a memento. The African princeling is shown in the center of this picture with two of the French children who entertained him. (Acme photo.)

ONE HUNDRED FEET OF GRAPES—This picture shows a section of what is believed to be the longest grapevine in England. It is situated at Poniou, in Cornwall and fills the entire length of a hundred foot greenhouse. (Acme photo.)

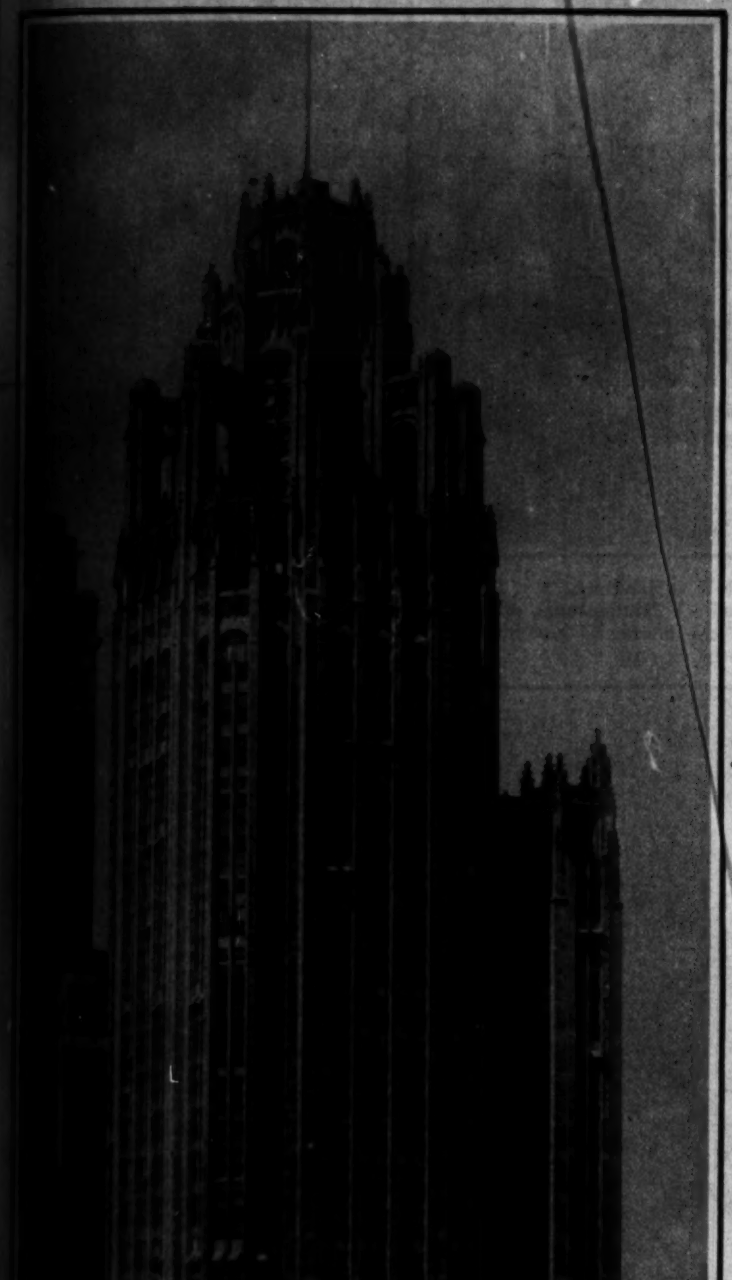

TRIBUNE TOWER, Chicago's Gothic landmark, a point of interest both to Chicagoans and to visitors to the city, is described by James O'Donnell Bennett in an article elsewhere in today's Tribune. (Photo copyrighted by E. L. Fowler.)

THE STEAMER THAT DESTROYED A GOVERNMENT goes to its grave. In 1872 the Lilley administration in Queensland, Australia, without parliamentary sanction, appropriated $150,000 for the building of the smart passenger liner, "Governor Blackall." A vote of censure resulted, and the government was turned out. During the past 59 years, the vessel deteriorated in rating, ending its active career as a collier. Recently, having outlived even that humble usefulness, it was sent to the bottom off Sydney Heads. (Acme photo.)

VERTICAL BORE TO CONNECT TWO LONDON SUBWAYS—In the British capital, where the "Underground" lines run through varying depths of the city's substrata, transfer from one line to another is effected by means of elevators, connecting their stations. This picture shows workmen descending to the workings in the new shaft, in High Holborn, which will link the Central London and Piccadilly tubes. (Acme photo.)

An Autumn Walk-Over

The lightweight "Drury"—a favorite on the greatest business thoroughfares of the world. Smartly tailored with just the right amount of decoration. Of the finest lightweight dull Black Calfskin. 8.50

WALK-OVER
SHOES FOR MEN
14 SOUTH DEARBORN ST.

4700 Sheridan Road
4052 West Madison St.
6440 South Halsted St.
607 Davis St., Evanston
Gary
Elgin
Rockford
1136 Lake St., Oak Park
2342 East 71st Street
1313 East 63d Street
South Bend

TOKIO GREETS A BRITISH AVIATRIX—Crowds of enthusiasts surrounded Miss Amy Johnson on her arrival at the Tokio airport after a flight from Great Britain across Europe and Siberia to Japan. Behind Miss Johnson stands the venerable Gaishi Nagaoka, Nippon's "father of aviation." (Acme photo.)

One Hundred $20 Permanent Waves

TO BE GIVEN

during the month of September at half price........$10 COMPLETE

Designed Individually for Your Empress Hat

Madame Louise, foremost creator of hair fashions, says: "Your hat is no longer your problem after you see me." Bring your new hat with you.

Without extra charge, she will design FOR YOU an individual hair-dress to enhance your personality and harmonize with your hat.

The Original mme. Louise
Ambassador Hotel
1300 N. State St. Superior 7200

IDEAL MODEL—Miss Renee Whitney of Beverly Hills, Cal., was chosen by Henry Clive, noted New York artist, from several hundred California girls as the perfect type of artists' model. Will she try for a job in the movies? Will tomorrow be Monday? (Acme photo.)

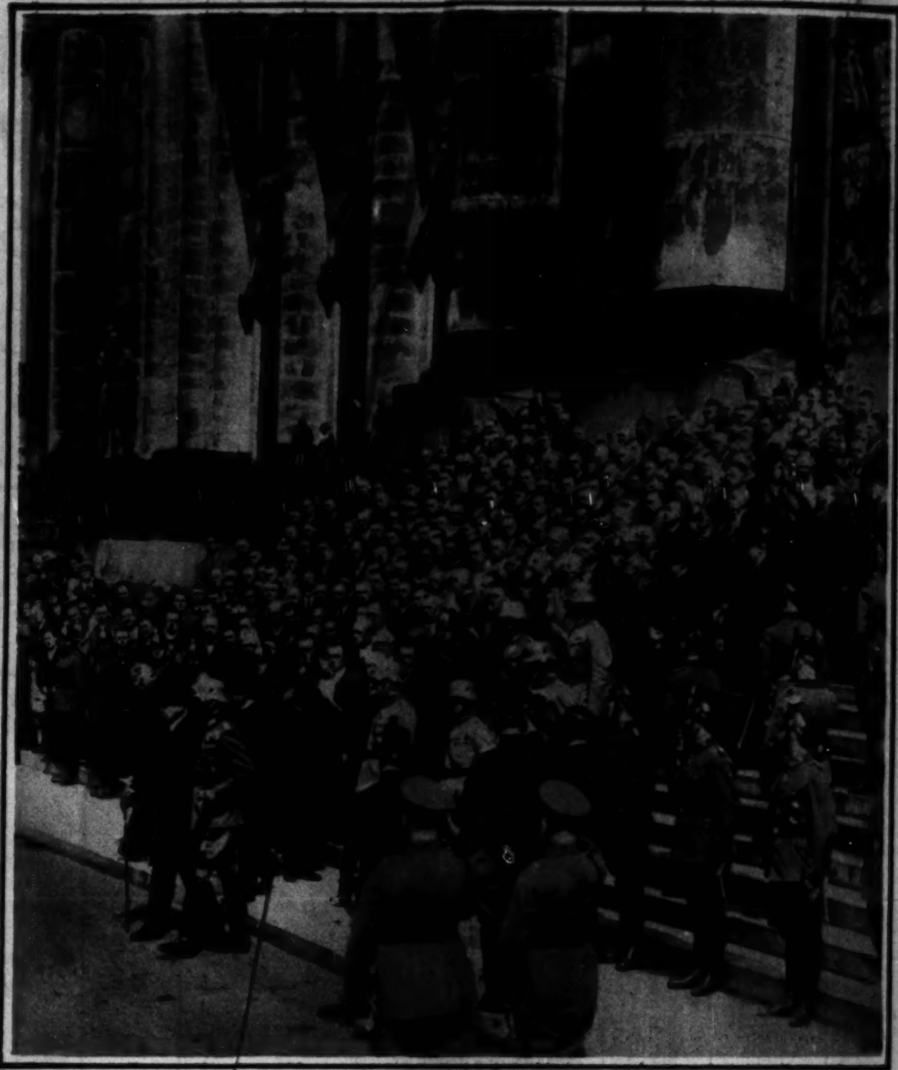

GERMANY CELEBRATES THE FOUNDING OF THE REPUBLIC—President Paul von Hindenburg, accompanied by his staff, is shown leaving the reichstag for the memorial services and military review which marked Germany's constitution day. (Acme photo.)

Juvenile Furniture AT FACTORY PRICES!

Combination Wardrobe and Chest of Drawers, well built and neatly finished in green or ivory. Actually worth $25.00. Special $14.95.

$14.95

FULL SIZE

$9.75

A remarkable value in a 30 x 54 inch krib. Sturdily constructed and neatly finished. $18.00 value at $9.75.

YOU SAVE 20% to 40%

WE DELIVER
Mail and Phone Orders Filled
SEND FOR FREE CATALOG

This English Coach is as new as it is smart. Kroll quality throughout. $40.00 Value at . . . $29.75

A Pullman sleeper that combines beauty with economy. Chrome plated hub caps. $30.00 Value at $19.75

BEAM SCALES
Fully guaranteed. $12.75 Value
$8.75

NURSERY SCALE $3.75
(Not a Kitchen Scale) $6.75 Value

BABY BATH AND DRESSING TABLE
Chicago's lowest price! Well made—folds very compactly. Complete with hose.

$4.95

Chicago Baby Carriage Co.
KROLL BROS. CO.—MFGRS. OF BABY CARRIAGES AND JUVENILE FURNITURE
1801 SOUTH MICHIGAN AVENUE
FACTORY OPEN EVENINGS On Tuesday, Thursday and Saturday SUNDAYS UNTIL 1:30 P. M.

LOOP: 17 NO. STATE ST. STEVENS BUILDING Open Daily to 6 P. M. (Not Open Sundays)

We Repair and Refinish—Phone Calumet 7060 for Estimate

NORTH SIDE: 3311 LINCOLN AVE. One Block North of Belmont Ave. Open Tues., Thurs., Sat. Evenings

A CIVIC BLOSSOMING IN THE DESERT—The upper picture shows the Albuquerque, N. M., city dump as it appeared before the city fathers decided to do something about it. The lower photograph portrays the fruition of their cogitations. Cleaned and graded, the dump has become a bathing beach, and, the bed of the Rio Grande deepened and widened, an artificial lake has been created. (Acme photos.)

A beautiful Permanent, hair cut, and hair dress. $4

Dorsetts
Central 7126
Finger Wave 60c
Permanent Waving System
907 Chicago Building
7 W. Madison
Cor. State and Madison Sts.

The Beach Boys

By W. E. Hill

[Copyright: 1931: By The Chicago Tribune.]

Just a young man in a pretty snappy beach outfit, giving the girls a great big treat. Haughty, but can be had by the right party, that's the idea he's putting over.

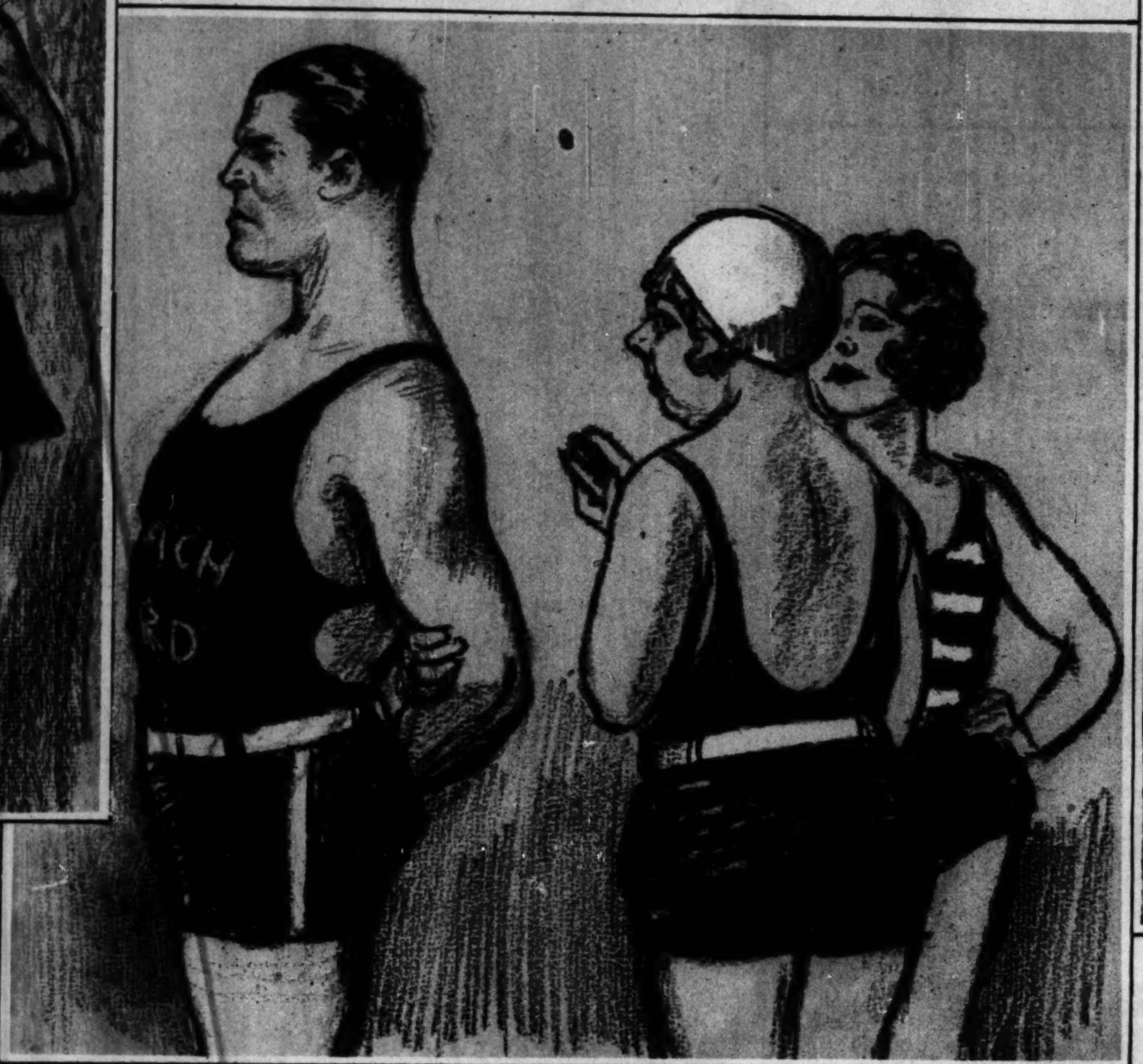

"Why, you and him wouldn't have anything in common! They say all these life guards are college students on their vacation."

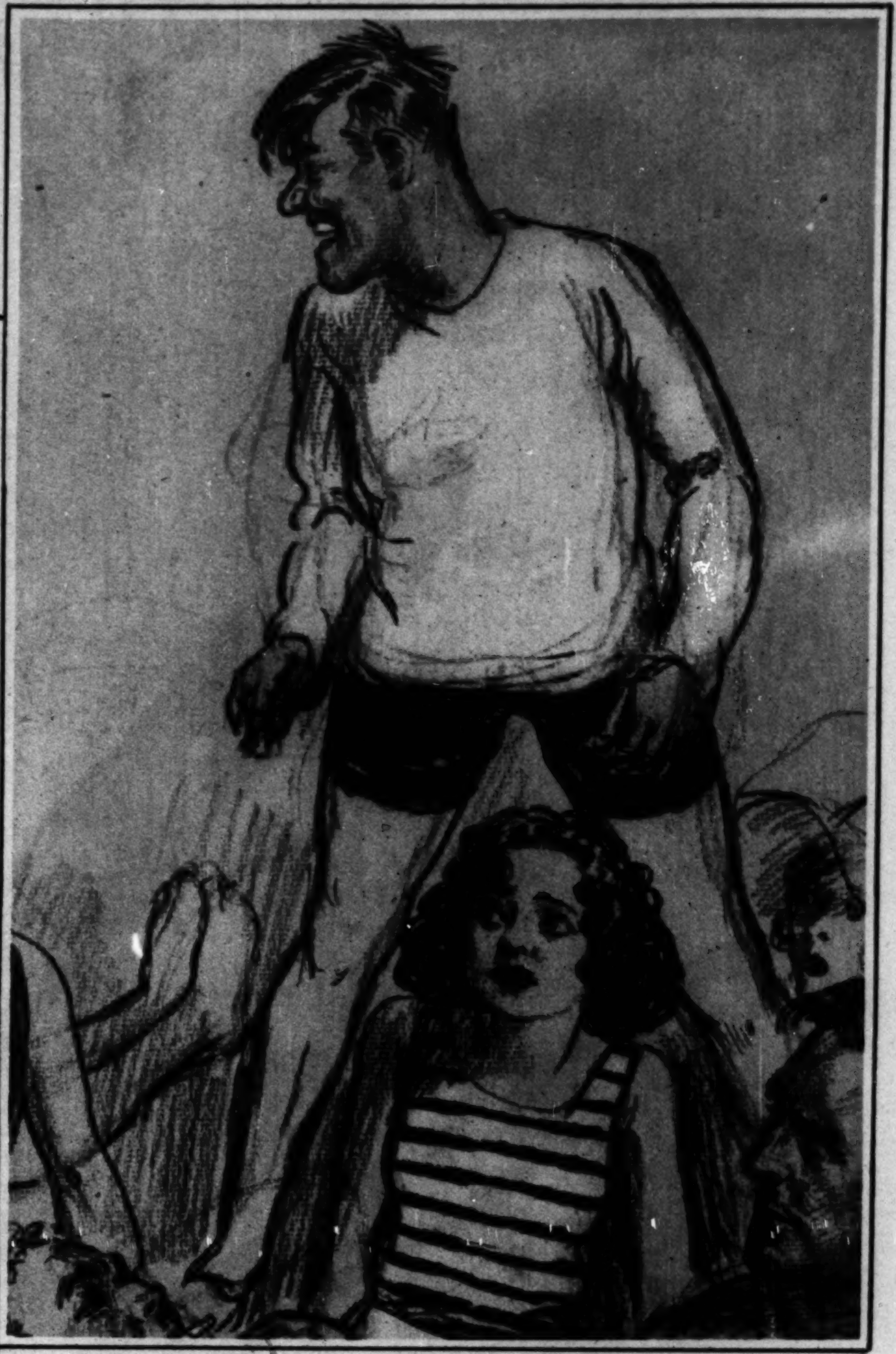

Here's one of those 105 per cent energy beach boys, about to be chased by a playmate in and out, over and across, scattering sand and happiness through the crowd.

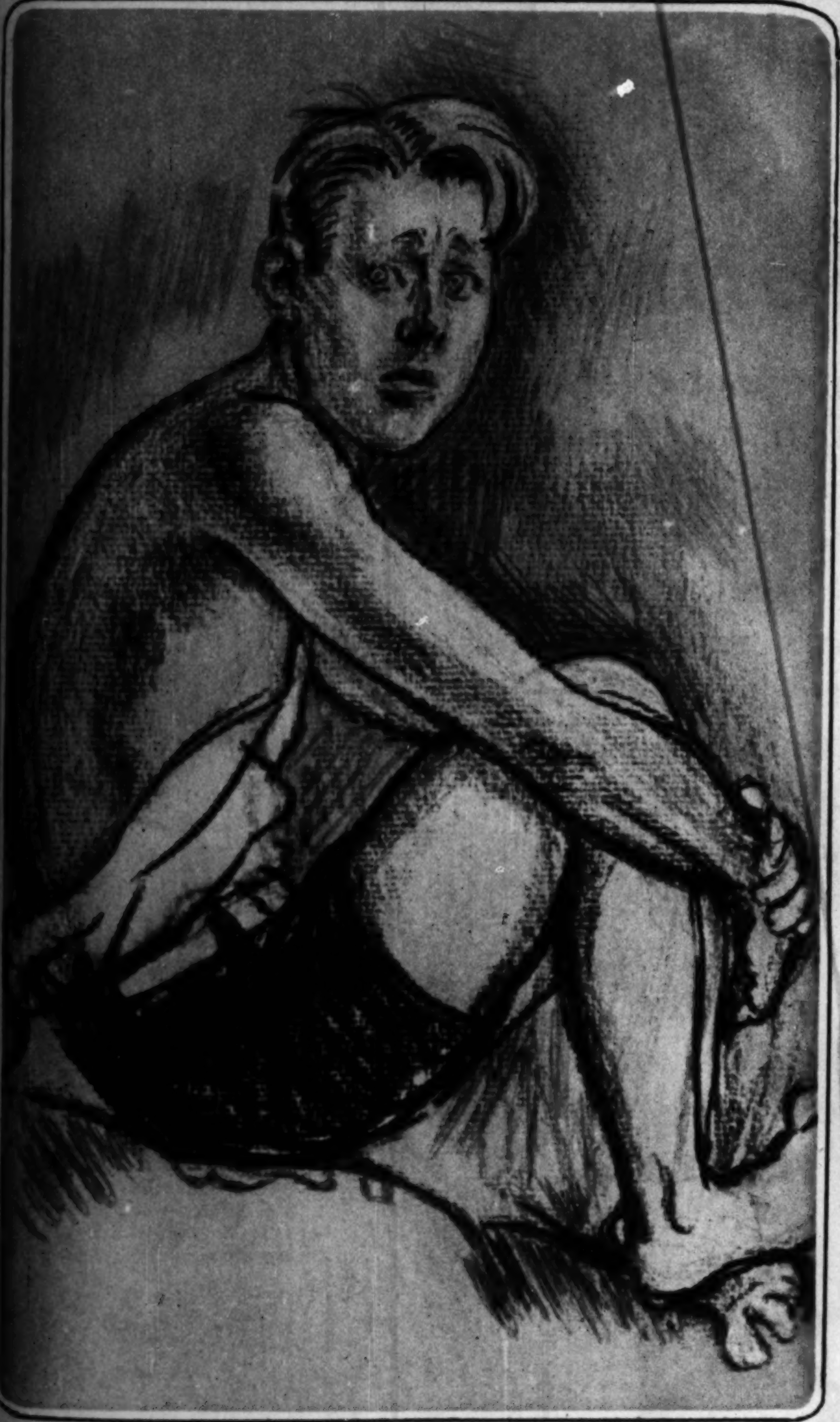

Walter's on the watch for the nosey beach cop who may be along any minute to make Walter pull up his bathing suit top. Beach cops are very unfriendly to sun tanners. (It will be a big day in the lives of blond boys who peel easily when styles change and it will be au fait to be white instead of mahogany color.)

And here we have big business at play. Just relaxing on the silver sands while big deals and dividends and such take care of themselves back in the city of sighs and tears.

For timid youths, who fancy their figures are too spare, or too knobby, or whatever they think is the matter, a beach robe will cover a multitude of swimming suit sins.

Eustice is one of those skinny guys whose teeth chatter when the sun goes under a cloud and goes Alice blue in chilly water.

Mr. Loveberger is known as the cloak and suit Apollo of the season, and many a feminine heart goes pit-a-pat at sight of his manly form emerging from the sad sea waves.

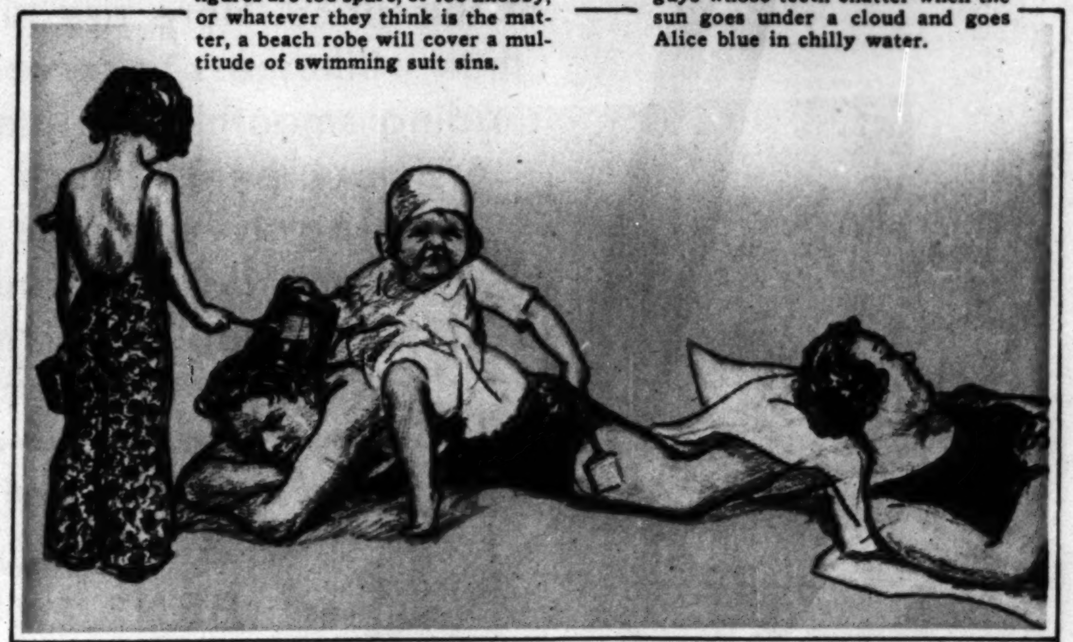

"Lucille, let papa alone now—come over and play by mama!" Showing a beach papa enjoying the day of rest out at the beach with the little wife and the two charming offspring.

For School and Business Select Your Writing Equipment for Quality and CONTINUOUS Performance

Initial cost of Sheaffer's White Dot Lifetime° pen may be more, but your eventual cost will be less. Imitations may use cheaper materials at a lower price, but Sheaffer's is the only genuine Lifetime° pen, and is the largest selling pen in its price class in the world today. It costs more to produce than ever before in the history of fountain pen making, although every possible saving has been effected by quantity production. Lifetime° pens, from $7 to $16, are today's most economical fountain pens. Their first cost is their last cost. Even if a street car runs over your Lifetime° pen, and the pieces returned to the factory, a new pen is sent free without question. In the $5 and $3 classes, Sheaffer pens and pencils are guaranteed to give best performance, and are the finest in the world at this price. Here are hidden niceties of construction that bring a lifetime willingness to serve: Autograph Lifetime° point with feather touch, riding smoothly on finest iridium, costing three times more than in ordinary pens; pencil precision in a movement of Waspalumin, costing five times more than ordinary metals; restful Balance° design, eliminating the top-heaviness of old-style pens. Start school with the finest writing equipment — Sheaffer's.

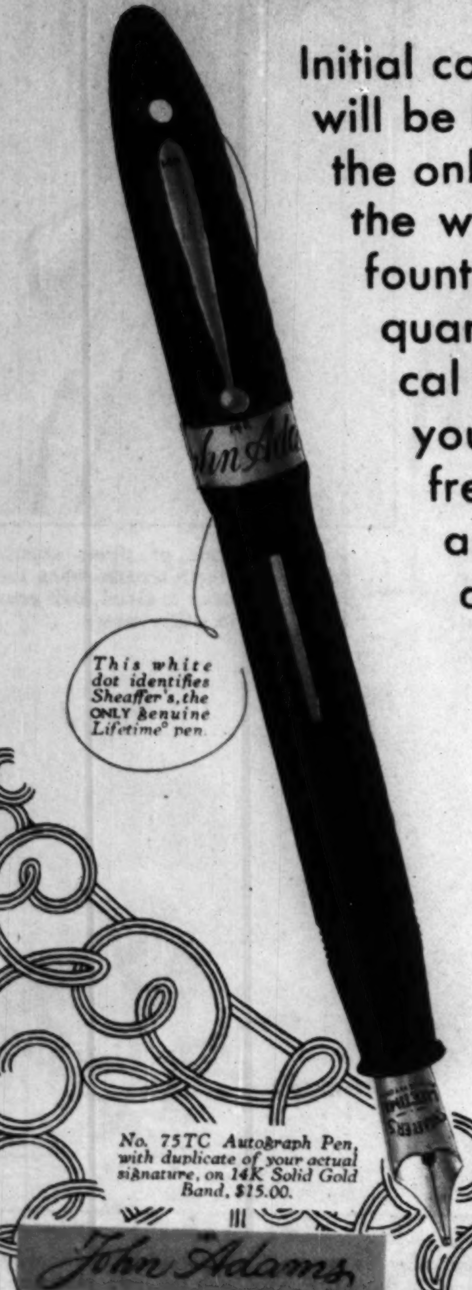

No. 75TC Autograph Pen, with duplicate of your actual signature, on 14K Solid Gold Band, $15.00.

SAFETY SKRIP—SKRIP FILLED, 50c TO $10. Go back to school with Skrip—free-flowing, non-clogging. Non-leakable Safety Skrip container protects clothes, furniture, rugs—keeps fluid fresh. Carry in pocket for exams.

AT BETTER STORES EVERYWHERE

SHEAFFER'S

PENS·PENCILS·DESK SETS·SKRIP

W. A. SHEAFFER PEN COMPANY · FORT MADISON, IOWA, U.S.A.
Chicago Office, 209 South State Street
°Reg. U. S. Pat. Off. ©W. A. S. P. Co., 1931

Special HB Blue Cap Leads—blacker, smoother, stronger, 15c.

8 PAGES OF COMICS

Chicago Sunday Tribune

THE WORLD'S GREATEST NEWSPAPER

AUGUST 30, 1931

8 PAGES OF COMICS

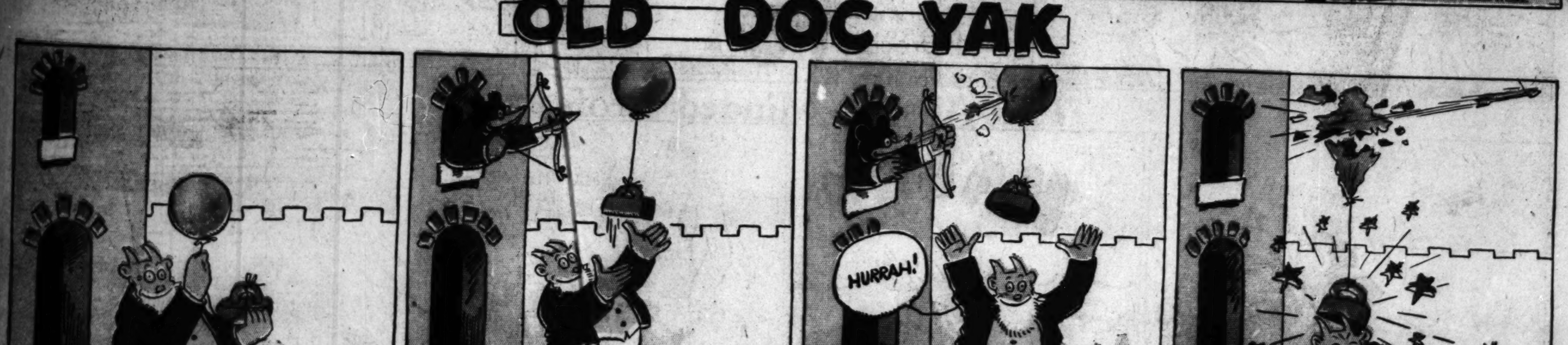

The Absent-Minded Professor

KITTY HIGGINS

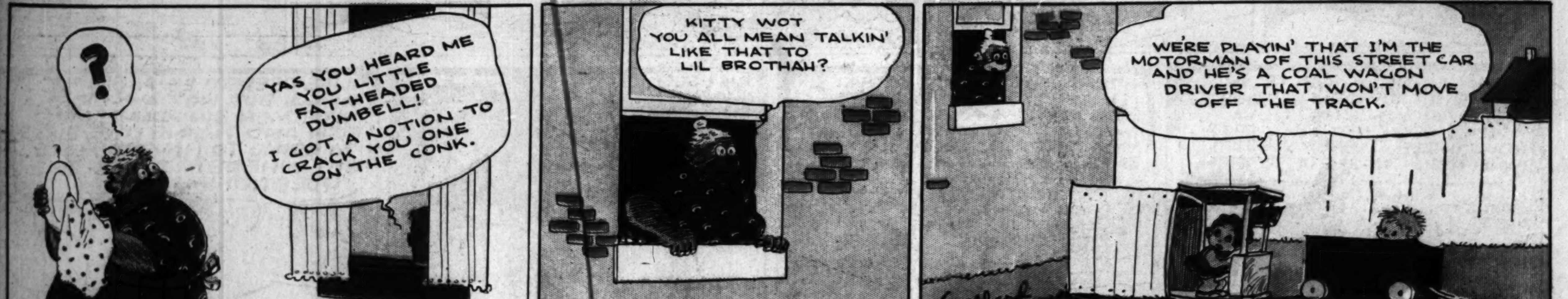

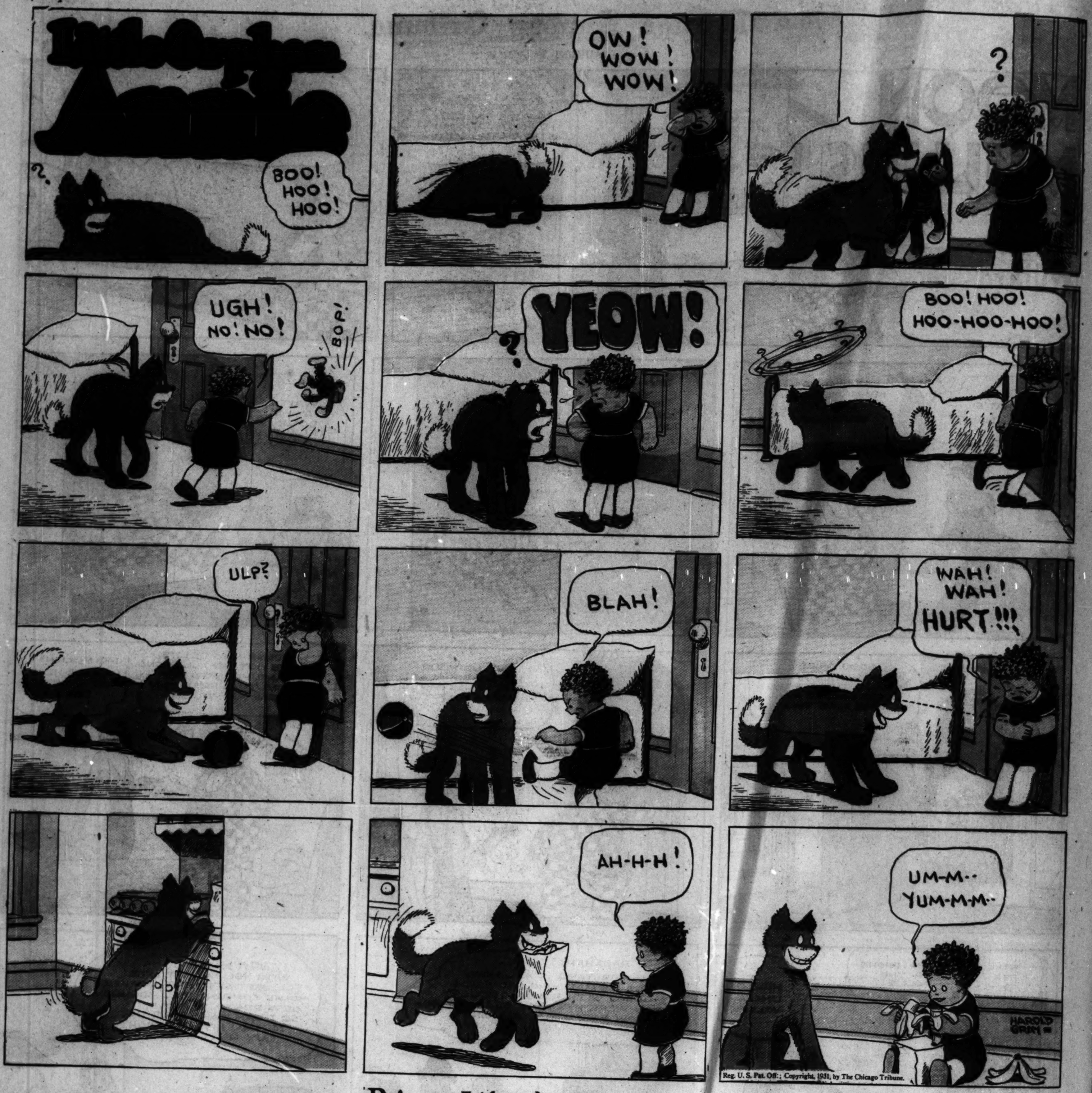

Private Life of a Polar Bear

SMITTY
by BERNDT
IF YOU WANT TO BE A SOMEBODY YOU MUST STEP UP AND SHOW 'EM WHAT YOU'RE MADE OF!
IT'S THE PSYCHOLOGY OF IT, SMITTY- YOU KNOW WHAT YOU'D LIKE TO SAY OR DO BUT YOU'RE AFRAID - YOU MUST HAVE THE COURAGE TO UNLOCK YOUR REAL SELF - IT'S GOOD TO GET THINGS OFF YOUR CHEST, SO TAKE MY TIP, AND SHOW 'EM WHERE THEY ALL GET OFF, AND SEE IF YOU DONT FEEL BETTER INSIDE FOR IT
THE BOSS IS RIGHT! I GOTTA LOT OF THINGS ON MY CHEST AND THEY'RE GONNA COME OFF RIGHT NOW!
THIS BABY AIN'T BACKING DOWN FOR NOBODY FROM NOW ON!
THERE'S A CERTAIN GUY I'VE GOT A FEW THINGS TO SAY TO AND NOW'S THE TIME!
LISSEN FISH EARS! I TOOK PLENTY OF GUFF FROM YOU FOR A LONG TIME BUT YOU AIN'T GIVING ME THE BIZZNESS' NO MORE!!
ARE YOU NUTTY?
NOT ONLY THAT, BUT YOU'RE A BIG FALSE FACE, YOU RUBBER NOSED--
SAY-!
SMACK
NEVER MIND, SMITTY! IT'S NO DISGRACE TO GET LICKED, BUT IT'S A DISGRACE NOT TO PUT UP A FIGHT- ANYWAY, I'LL BET YOU FEEL BETTER FOR NOT BACKING DOWN!
WHEN A MAN HAS SOMETHING TO SAY, HE SAYS IT!!
I SAID IT ALL RIGHT!
AND I'VE GOT SOMETHIN' MORE TO SAY, YOU BIG HAMBONE! IF IT WASN'T FOR THAT COCK-EYED IDEA OF YOURS I WOULDN'T HAVE GOT THIS SHELLACKIN'!!
Reg. U. S. Pat. Off.; Copyright, 1931, by The Chicago Tribune.

HERBY
TWO HOURS
FOUR HOURS
FIVE HOURS
Reg. U. S. Pat. Off.; Copyright, 1931, by The Chicago Tribune.
BERNDT

Winnie Winkle
THE BREADWINNER
BY BRANNER
GOSH, I'M GLAD IT'S SUCH A BEAUTIFUL DAY! I PROMISED MABEL I'D MEET HER DOWN ON THE BEACH FOR A DIP!!
YOO HOO! MABEL!! HERE I AM!!!
COME ON OVER, WINNIE!
WHAT! DIDN'T YOU BRING ALONG ANY BOY FRIENDS WITH YOU?
WELL, YOU DON'T SEEM TO BE OVERCROWDED WITH BOY FRIENDS YOURSELF!
OH WELL, NEVER MIND! MAYBE WE'LL MEET SOMEBODY WE KNOW DOWN HERE!
OH-HHH WELL -
OF ALL THINGS! HERE COMES TWO BOYS I KNOW - HARRY AND JACK TAYLOR! THEY'RE BROTHERS!!
GOSH, ISN'T ONE OF THEM HANDSOME!
HOW DO YOU DO!
WINNIE, I WANT YOU TO MEET HARRY AND JACK TAYLOR - MISS WINNIE WINKLE!
HOW DO YOU DO! WON'T YOU GO SWIMMING WITH US?
WE'LL WAIT HERE WHILE YOU BOYS GO PUT YOUR BATHING SUITS ON
DON'T BE LONG HARRY!
KAYO!
I'LL TEACH YOU HOW TO SWIM WINNIE!!
HARRY IS GOING TO TEACH ME TO SWIM! HE'S THE HANDSOME ONE! IT SEEMS TOO BAD YOU HAD TO DRAW THE HOMELY BOY, MABEL!!
OH WELL, JACK MAY BE HOMELY, BUT HE'S AWFULLY SWEET!
HERE THEY COME NOW!!
YOO-HOO! JACK!! HARRY!! HERE WE ARE!!
HERE WE GO! AREN'T YOU TWO COMING IN, WINNIE??
?
?
WELL-ER-I-UH-I THINK WE'LL STAY ON THE BEACH AND I'LL COVER HARRY ALL UP WITH SAND!!
Reg. U.S. Pat. Off.; Copyright, 1931, by The Chicago Tribune.

YER'ONNER, THERE IS A LEGAL AND TECHNICAL QUESTION INVOLVED IN A HABEAS CORPUS PROCEEDING OF THIS NATURE WHICH REVERTS TH' RESIDUARY TO A STATUS QUO-
?
?
AW-HE'S JUST A BUM!!!
?
ORDER IN THE COURT!!! WHO CALLED THIS LAWYER A "BUM"??
AHEM
WHO CALLED THAT BUM A "LAWYER"?
BRANNER

LITTLE FOLKS
BY "TACK" KNIGHT
ONE FOR YOU AN' ONE FOR YOU AN' ONE FOR ME AN' ONE FOR YOU AN' ONE FOR YOU AN'-- (ETC.)
HECK! THERE'S AN EXTRA PIECE OF CANDY— WHO GETS IT?
I'LL TAKE IT!
LET ME HAVE IT!
I'VE GOT A SWELL IDEA AN' WE'LL LET KITTY CARR BE THE JUDGE--SP SP-P-SP-SP!
THAT'S A KEEN IDEA, BAXTER!
GREAT STUFF!
H'LO KITTY! WE'RE GONNA HAVE A FUNNY FACE CONTEST AN' WE WANT YOU TO BE THE JUDGE!
THE FELLA WHO MAKES THE FUNNIEST FACE GETS THIS EXTRA PIECE OF CANDY!
ALL RIGHT, BAXTER, YOU CAN BE FIRST!
BLA-AA-A!
EEK!
MOO!
I'LL TAKE THE PRIZE!
NAH-H! I WILL!
I'M THE CANDY KID!
JUST A MINUTE!
HERE, LITTLE MAN— YOU WIN FOR MAKING THE FUNNIEST FACE!
AW, G'WAN-- I WASN'T PLAYIN'!!

BABY SISTER
IDEA
DON'T TOUCH THE INK, BABY DEAR!
MOTHER'S VOICE
OM-BLA BLU-BOO OOGLE-AH WAW-SKI SKLF-BO FLIMPF!
"I GUESS MAMA THINKS I'M TOO YOUNG TO WRITE A NOVEL!"
TACK KNIGHT

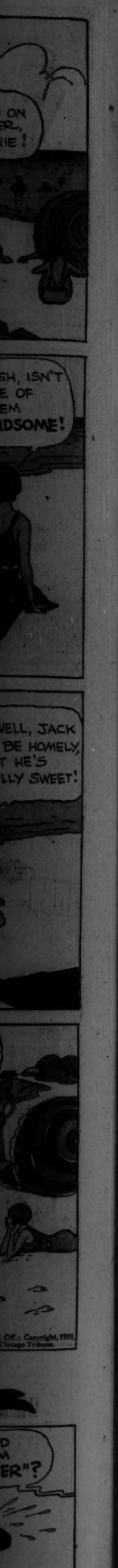

8 PAGES OF COMICS

Chicago Sunday Tribune

THE WORLD'S GREATEST NEWSPAPER

8 PAGES OF COMICS

AUGUST 30, 1931

Reg. U. S. Pat. Off.; Copyright, 1931, by The Chicago Tribune.

THAT PHONEY NICKEL

Reg. U. S. Pat. Off.; Copyright, 1931, by The Chicago Tribune